



ZENA
Healthcare Services
Professional | Accuracy | Precision

Professional Accuracy Precision

Regd. No. : 1834

ZENA HEALTHCARE SERVICES

(A Unit of Zena Enterprises)

Patient Name : MR. NIRANJAN PRASAD SAHOO

Age / Gender : 31 years / Male

Patient ID : 20875

Referral : MEDI WHEEL

Collection Time : 13/04/2024, 12:25 PM

Reporting Time : 14/04/2024, 03:46 PM

Sample ID :



23889

Test Description	Value(s)	Reference Range	Unit
Lipid Profile			
Cholesterol-Total <small>Method : Spectrophotometry</small>	210.44	Desirable level < 200 Borderline High 200-239 High >or = 240	mg/dL
Triglycerides <small>Method : Serum, Enzymatic, endpoint</small>	306.49	Normal: < 150 Borderline High: 150-199 High: 200-499 Very High: >= 500	mg/dL
HDL Cholesterol <small>Method : Serum, Direct measure-FDG</small>	52.61	Normal: > 40 Major Risk for Heart: < 40	mg/dL
LDL Cholesterol <small>Method : Enzymatic, selective precipitation</small>	96.53	Optimal < 100 Near / Above Optimal: 100-129 Borderline High: 130-159 High: 160-189 Very High >or = 190	mg/dL
VLDL Cholesterol <small>Method : Serum, Enzymatic</small>	61.30	6 - 38	mg/dL
CHOL/HDL Ratio <small>Method : Serum, Enzymatic</small>	4	3.5 - 5.0	
LDL/HDL Ratio <small>Method : Serum, Enzymatic</small>	1.83	2.5 - 3.5	

Note:

8-10 hours fasting sample is required.

END OF REPORT

Lab technician

Dr. Kundan Kumar Sahoo
CONSULTANT PATHOLOGIST /
MICROBIOLOGIST

For Home Collection Please Call at Number :

Zena Healthcare Services

Plot No. 119, Opp. Water tank Lane, Near Police Phandi, Saheed Nagar, Bhubaneswar-07
Ph. : 0674-2549902, 9692276908, 8337964922, E-mail : zenahealthcare@gmail.com

Website : www.zenacare.in

Wishing Good Health



ZENA
Healthcare Services
Professional | Accuracy | Precision

Professional Accuracy Precision

Regd. No. : 1834

ZENA HEALTHCARE SERVICES

(A Unit of Zena Enterprises)

Patient Name : MR. NIRANJAN PRASAD SAHOO

Age / Gender : 31 years / Male

Patient ID : 20875

Referral : MEDI WHEEL

Collection Time : 13/04/2024, 12:25 PM

Reporting Time : 14/04/2024, 03:57 PM

Sample ID :



23859

Test Description	Value(s)	Reference Range	Unit
Complete Blood Count			
Hemoglobin (Hb)	16.0	13.5 - 18.0	gm/dL
Erythrocyte (RBC) Count	6.08	4.7 - 6.0	mil/cu.mm
Packed Cell Volume (PCV)	51.0	42 - 52	%
Mean Cell Volume (MCV)	83.88	78 - 100	fL
Mean Cell Haemoglobin (MCH)	26.32	27 - 31	pg
Mean Corpuscular Hb Concn. (MCHC)	31.37	32 - 36	g/dL
Red Cell Distribution Width (RDW)	12.4	11.5 - 14.0	%
Total Leucocytes (WBC) Count	7900	4000-10000	cell/cu.mm
Neutrophils	64	40 - 80	%
Lymphocytes	31	20 - 40	%
Monocytes	03	2 - 10	%
Eosinophils	02	1 - 6	%
Basophils	00	1-2	%
Platelet Count	209	150 - 450	10 ³ /ul
Mean Platelet Volume (MPV)	9.8	7.2 - 11.7	fL
PCT	0.20	0.2 - 0.5	%
PDW	19.5	9.0 - 17.0	%

END OF REPORT

Lab technician

Dr. Kundan Kumar Sahoo
CONSULTANT PATHOLOGIST /
MICROBIOLOGIST

For Home Collection Please Call at Number :

Zena Healthcare Services

Plot No. 119, Opp. Water tank Lane, Near Police Phandi, Saheed Nagar, Bhubaneswar-07
Ph. : 0674-2549902, 9692276908, 8337964922, E-mail : zenahealthcare@gmail.com

Website : www.zenacare.in

Wishing Good Health



Patient Name : MR. NIRANJAN PRASAD SAHOO

Age / Gender : 31 years / Male

Patient ID : 20875

Referral : MEDI WHEEL

Collection Time : 13/04/2024, 12:25 PM

Reporting Time : 14/04/2024, 03:47 PM

Sample ID :



23869

Test Description	Value(s)	Reference Range	Unit
Thyroid Profile (T3, T4, TSH)			
T3-Total Method : CLIA	1.32	0.87 - 2.73	ng/dL
T4-Total Method : CLIA	8.64	6.09 - 12.23	ug/dL
TSH-Ultrasonensitive Method : CLIA	2.36	0.45 - 4.50	uIU/mL

Interpretation

TSH	T3	T4	Suggested Interpretation for the Thyroid Function Tests Pattern
Raised	Within range	Within range	Raised Within Range - Within Range - Isolated High TSH (especially in the range of 9.7 to 15 mIU/mL is commonly associated with Physiological & Biological TSH Variability, Subclinical Autoimmune Hypothyroidism, Intermittent 14 therapy for hypothyroidism, Recovery phase after Non-Thyroidal illness
Raised	Decreased	Decreased	Chronic Autoimmune Thyroiditis Post-thyroidectomy, Post-radioactive Hypothyroid phase of transient thyroiditis
Raised or within range	Raised	Raised or within range	Interfering antibodies to thyroid hormones (anti-TPO antibodies) Intermittent 14 therapy or 14 overdose • Drug Interference - Amiodarone, Heparin, Beta blockers, steroids, anti-epileptic
Decreased	Raised or within range	Raised or within range	Isolated Low TSH - especially in the range of 0.1 to 0.4 often seen in elderly & Range Range associated with Non-Thyroidal illness, Subclinical Hyperthyroidism, Thyroxine ingestion
Decreased	Decreased	Decreased	Central Hypothyroidism - Non-Thyroidal illness - Recent treatment for Hyperthyroidism (TSH remains suppressed)
Decreased	Raised	Raised	Primary Hyperthyroidism (Graves' disease), Multinodular goitre, Toxic nodule • Transient thyroiditis: Postpartum, Silent (lymphocytic), Postviral (granulomatous, subacute, DeQuervain's), Gestational thyrotoxicosis with hyperemesis gravidarum
Decreased Within Range	Raised	Within range	T3 toxicosis • Non-Thyroidal illness
Within range	Decreased	Within range	Isolated Low T3 - often seen in elderly & associated Non-Thyroidal illness in elderly the drop in T3 level can be upto 25%

****END OF REPORT****

Lab technician

Dr. Kundan Kumar Sahoo
CONSULTANT PATHOLOGIST /
MICROBIOLOGIST

For Home Collection Please Call at Number :

Zena Healthcare Services

Plot No. 119, Opp. Water tank Lane, Near Police Phandi, Safied Nagar, Bhubaneswar-07
Ph. : 0674-2549902, 9692276908, 8337964922, E-mail : zenahealthcare@gmail.com

Website : www.zenacare.in

Wishing Good Health



ZENA
Healthcare Services
Professional | Accuracy | Precision

Professional Accuracy Precision

Regd. No. : 1834

ZENA HEALTHCARE SERVICES

(A Unit of Zena Enterprises)

Patient Name : MR. NIRANJAN PRASAD SAHOO

Age / Gender : 31 years / Male

Patient ID : 20875

Referral : MEDI WHEEL

Collection Time : 13/04/2024, 12:25 PM

Reporting Time : 14/04/2024, 03:50 PM

Sample ID :



23868

Test Description	Value(s)	Reference Range	Unit
LFT, Liver Function Test			
Bilirubin - Total Method : Serum, Jendrassalk Graf	0.75	0.00 - 1.00	mg/dL
Bilirubin - Direct Method : Serum, Diazotisation	0.19	0.00 - 0.20	mg/dL
Bilirubin - Indirect Method : Serum, Calculated	0.56	0.10 - 0.80	mg/dL
SGOT Method : Serum, UV with PSP, DCC 37 degree	20.65	8 - 33	U/L
SGPT Method : Serum, UV with PSP, DCC 37 degree	27.43	3 - 35	U/L
GGT-Gamma Glutamyl Transpeptidase Method : Serum, O-glutamyl-carboxy-nitroindole	6.78	< 65	U/L
Alkaline Phosphatase Method : PNPP-AMP Buffer/Kovacs	89.35	53-128	U/L
Total Protein Method : Serum, Nitrate, reagent blank end point	7.25	6.60 - 8.70	g/dL
Albumin Method : Serum, Bromocresol green	4.22	3.50 - 5.30	g/dL
Globulin Method : Serum, EIA	3.03	2.00-3.50	g/dL
A/G Ratio Method : Serum, BIA	1.39	1.2 - 2.2	

END OF REPORT

Lab technician

Dr. Kundan Kumar Sahoo
CONSULTANT PATHOLOGIST /
MICROBIOLOGIST

For Home Collection Please Call at Number :

Zena Healthcare Services
Plot No. 119, Opp. Water tank Lane, Near Police Phandi, Saheed Nagar, Bhubaneswar-07
Ph. : 0674-2549902, 9692276908, 8337964922, E-mail : zenahealthcare@gmail.com
Website : www.zenacare.in

Wishing Good Health



Patient Name : MR. NIRANJAN PRASAD SAHOO

Age / Gender : 31 years / Male

Patient ID : 20875

Referral : MEDI WHEEL

Collection Time : 13/04/2024, 12:25 PM

Reporting Time : 14/04/2024, 03:46 PM

Sample ID :



Test Description	Value(s)	Reference Range	Unit
Glucose, Fasting (FBS)			
Glucose fasting <small>Method : Fluoride Plasma-F, Hexokinase</small>	266.00	75 - 115	mg/dL
Glucose, Post Prandial (PP)			
Blood Glucose-Post Prandial <small>Method : Hexokinase</small>	306.45	70 - 140	mg/dL
HbA1c, Glycosylated Hemoglobin			
HbA1c (GLYCOSYLATED HEMOGLOBIN), BLOOD <small>Method : HPLC, NGSP certified</small>	12.22		%
Estimated Average Glucose :	304.01	-	mg/dL

Interpretation

As per American Diabetes Association (ADA)	
Reference Group	HbA1c in %
Non diabetic adults >=18 years	<5.7
At risk (Prediabetes)	5.7 - 6.4
Diagnosing Diabetes	>= 6.5
Therapeutic goals for glycemic control	Age > 19 years Goal of therapy: < 7.0 Action suggested: > 8.0 Age < 19 years Goal of therapy: <7.5

Note:

1. Since HbA1c reflects long term fluctuations in the blood glucose concentration, a diabetic patient who is recently under good control may still have a high concentration of HbA1c. Converse is true for a diabetic previously under good control but now poorly controlled.
2. Target goals of < 7.0 % may be beneficial in patients with short duration of diabetes, long life expectancy and no significant cardiovascular disease. In patients with significant complications of diabetes, limited life expectancy or extensive co-morbid conditions, targeting a goal of < 7.0 % may not be appropriate.

Comments

HbA1c provides an index of average blood glucose levels over the past 8 - 12 weeks and is a much better indicator of long term glycemic control as compared to blood and urinary glucose determinations.

ADA criteria for correlation between HbA1c & Mean plasma glucose levels.

For Home Collection Please Call at Number :



ZENA
Healthcare Services
Professional | Accuracy | Precision

Professional Accuracy Precision

Regd. No. : 1834

ZENA HEALTHCARE SERVICES

(A Unit of Zena Enterprises)

Patient Name : MR. NIRANJAN PRASAD SAHOO

Age / Gender : 31 years / Male

Patient ID : 20875

Referral : MEDI WHEEL

Collection Time : 13/04/2024, 12:25 PM

Reporting Time : 14/04/2024, 03:46 PM

Sample ID :



23869

Test Description	Value(s)	Reference Range	Unit
------------------	----------	-----------------	------

HbA1c(%)	Mean Plasma Glucose (mg/dL)
6	126
7	154
8	183
9	212
10	240
11	269
12	298

Blood Group ABO & Rh Typing, Blood

Blood Group (ABO typing)

O*

Method : Manual-Hemagglutination

RhD Factor (Rh Typing)

Positive

Method : Manual hemagglutination

ESR, Erythrocyte Sedimentation Rate

ESR - Erythrocyte Sedimentation Rate

14

0 - 15

mm/hr

Method : EDTA Whole Blood, Manual Westergren

Interpretation:

- It indicates presence and intensity of an inflammatory process. It does not diagnose a specific disease. Changes in the ESR are more significant than the abnormal results of a single test.
- It is a prognostic test and used to monitor the course or response to treatment of diseases like tuberculosis, bacterial endocarditis, acute rheumatic fever, rheumatoid arthritis, SLE, Hodgkins disease, temporal arteritis and polymyalgia rheumatica.
- It is also increased in pregnancy, multiple myeloma, menstruation, and hypothyroidism.

****END OF REPORT****

Lab technician

Dr. Kundan Kumar Sahoo
CONSULTANT PATHOLOGIST /
MICROBIOLOGIST

For Home Collection Please Call at Number :

Zena Healthcare Services

Plot No. 119, Opp. Water tank Lane, Near Police Phandi, Saheed Nagar, Bhubaneswar-07
Ph. : 0674-2549902, 9692276908, 8337964922, E-mail : zenahealthcare@gmail.com

Website : www.zenacare.in

Wishing Good Health



ZENA
Healthcare Services
Professional | Accuracy | Precision

Professional Accuracy Precision

Regd. No. : 1834

ZENA HEALTHCARE SERVICES

(A Unit of Zena Enterprises)

Patient Name : MR. NIRANJAN PRASAD SAHOO

Age / Gender : 31 years / Male

Patient ID : 20875

Referral : MEDI WHEEL

Collection Time : 13/04/2024, 12:25 PM

Reporting Time : 14/04/2024, 03:47 PM

Sample ID :



Test Description	Value(s)	Reference Range	Unit
Uric acid, Serum			
Uric Acid Method : Uricase, Colorimetric	5.23	3.4 - 7.0	mg/dL
BUN, Serum			
BUN-Blood Urea Nitroge Method : Serum, Urease	12	10 - 50	mg/dL
Creatinine			
Creatinine Method : Serum, Jaffe	0.76	0.60 - 1.30	mg/dL

END OF REPORT

Lab technician

Dr. Kundan Kumar Sahoo
CONSULTANT PATHOLOGIST /
MICROBIOLOGIST

For Home Collection Please Call at Number :

Zena Healthcare Services
Plot No. 119, Opp. Water tank Lane, Near Police Phandi, Saheed Nagar, Bhubaneswar-07
Ph. : 0674-2549902, 9692276908, 8337964922, E-mail : zenahealthcare@gmail.com
Website : www.zenacare.in

Wishing Good Health

ID 1586 CASE
AGE 31 Y M D
Cms

KG

NIRANJAN PRASAD SAHOO
MALE

13/04/2024 12:15:58
ZENIA HEALTHCARE
PLOT-119, SAHIDNAGAR, BHUBANESWAR

MEASUREMENT	VALUE	UNIT
HR	61	BEATS/MIN
P-R	120	MS
QRS	88	MS
QT	321	MS
QTc	389	MS

NORMAL ECG

12 LEAD ECG REPORT FORMAT: 3x11L 30

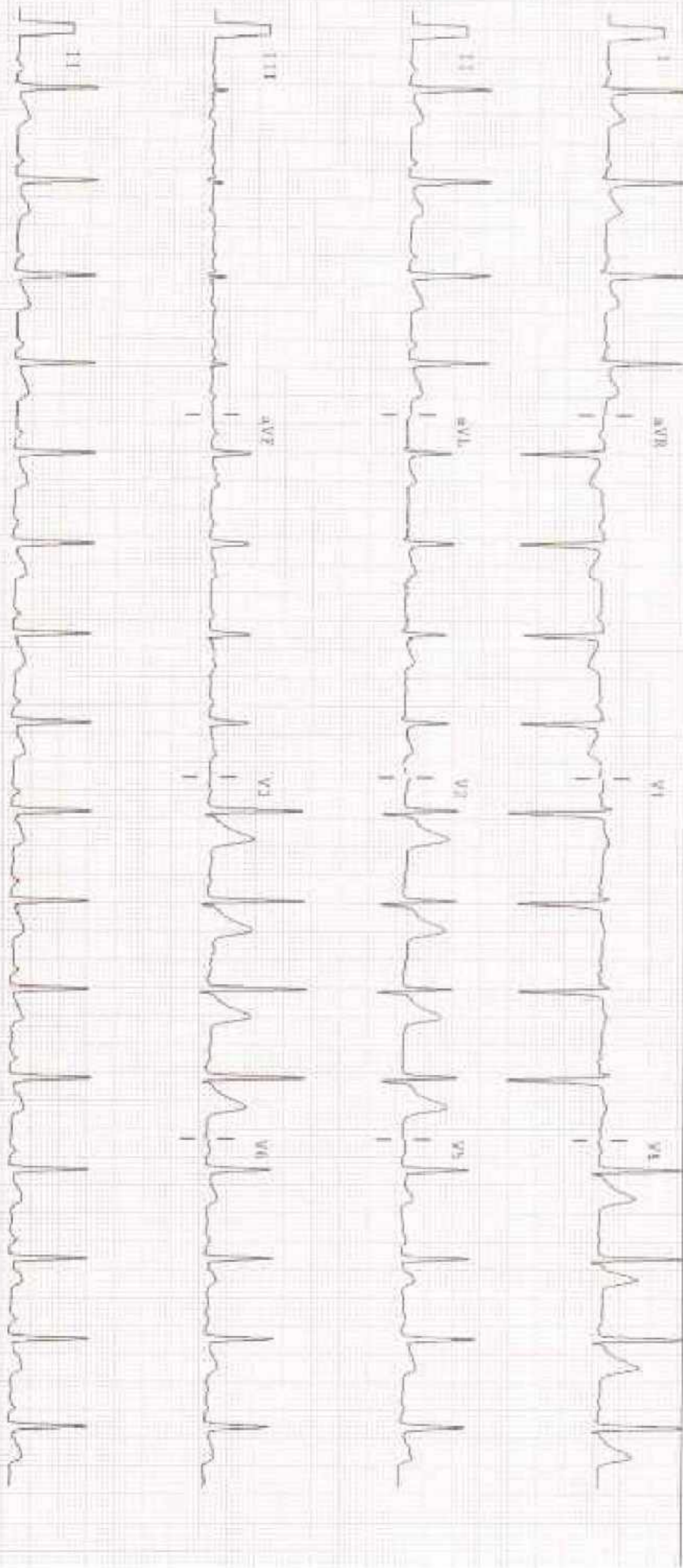

25mm/s, 10mm/mV Notch IN BLK ON 0-05 SHE ATLEAST ONE PICTURE TO BE CORRELATE THE FINDINGS

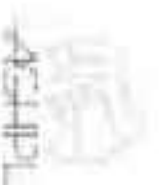

955 / NIRANJAN PRASAD SAHOO / 31 YRS / M / 161 Cms / 77 Kg Date: 13-Apr-2024 Rold By : MEDI-WHEEL Examined By :

Stage	Time	Duration	Speed(mph)	Elevation	METS	Rate	%THER	BP	RPP	PVC	Comments
Supine	00:27	0:27	00.0	00.0	01.0	117	52%	117/75	136	00	
Standing	00:48	0:21	00.0	00.0	01.0	106	50%	117/75	124	00	
HV	01:06	0:18	00.0	00.0	01.0	105	56%	117/75	122	00	
ExStart	01:23	0:17	00.0	00.0	01.0	102	54%	117/75	119	00	
BRUCE Stage 1	04:23	3:00	01.7	10.0	04.7	129	72%	118/77	180	00	
BRUCE Stage 2	07:23	3:00	02.5	12.0	07.1	152	81%	119/78	182	00	
PeakEx	10:06	2:43	03.4	14.0	09.9	169	89%	120/80	202	00	
Recovery	10:36	0:30	01.1	00.0	04.2	164	87%	120/80	198	00	
Recovery	11:06	1:00	01.1	00.0	01.2	155	82%	119/80	184	00	
Recovery	13:06	2:00	00.0	00.0	01.0	130	89%	118/79	150	00	
Recovery	15:14	2:08	00.0	00.0	01.0	127	57%	117/76	146	00	

FINDINGS :

Exercise Time 08:43
 Initial HR (ExStm) 102 bpm 54% of Target 189
 Initial BP (ExStm) 117/75
 Max Workload Attained 9.9 Good response to induced stress
 Test End Reasons Test Complete
 Max HR Attained 169 bpm 89% of Target 189
 Max BP Attained 120/80

REPORT :

ZENA HEALTHCARE

SAHIDNAGAR, BHUBANESWAR
955 / NIRMANJAN PRASAD SAHOO / 31 Yrs / Male / 161 Cm / 77 Kg

6 x 2 + Rhythm
BRUCE SUPINE (0.27)

ARTICLE

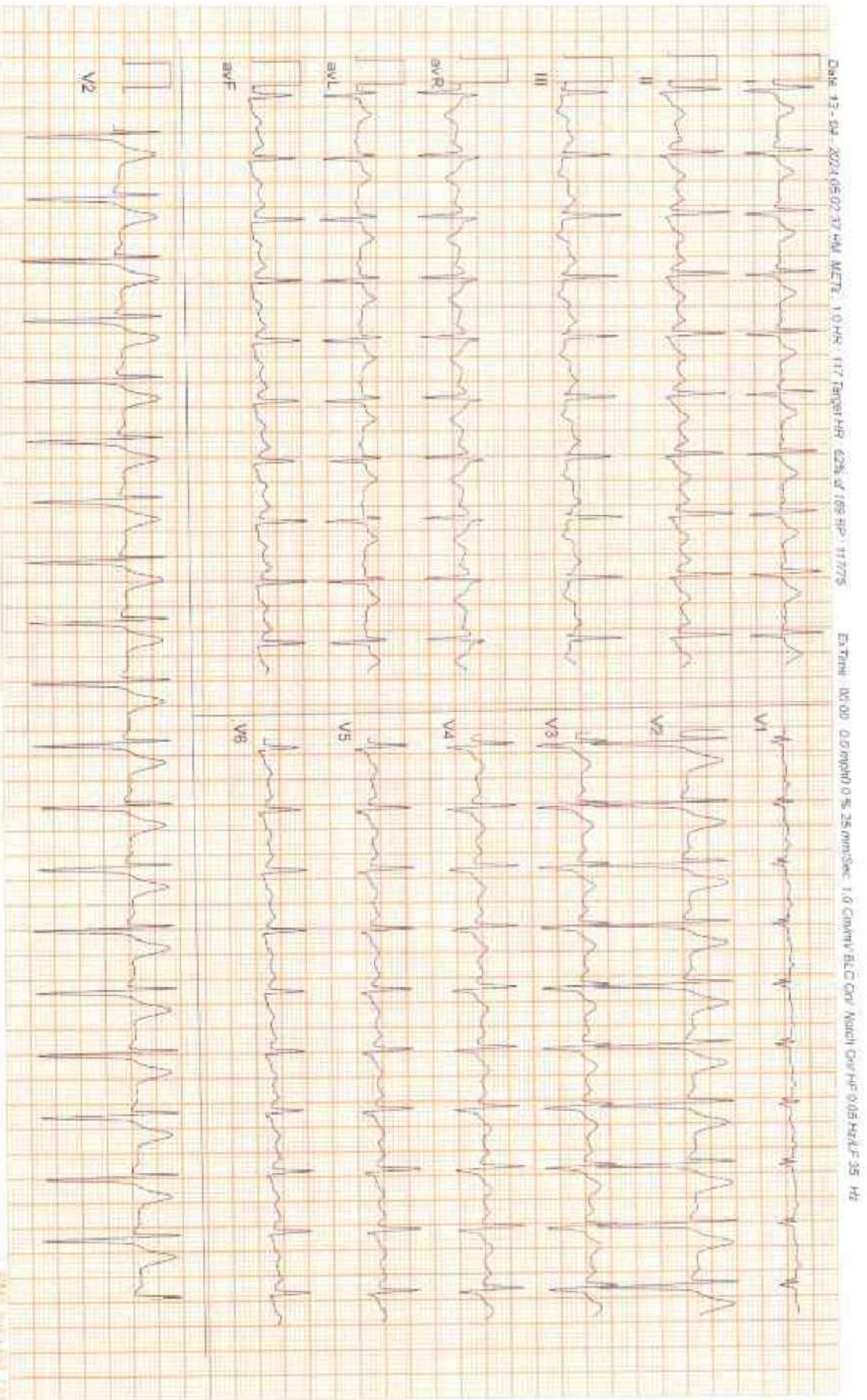

ZENA HEALTHCARE

SAHJANAGAR, BHUBANESWAR
955 / NIRANJAN PRASAD SAHOO / 31 Yrs / Male / 161 Cm / 77 Kg

6 x 2 + Rhythm
BRUCE Standing(0:21)

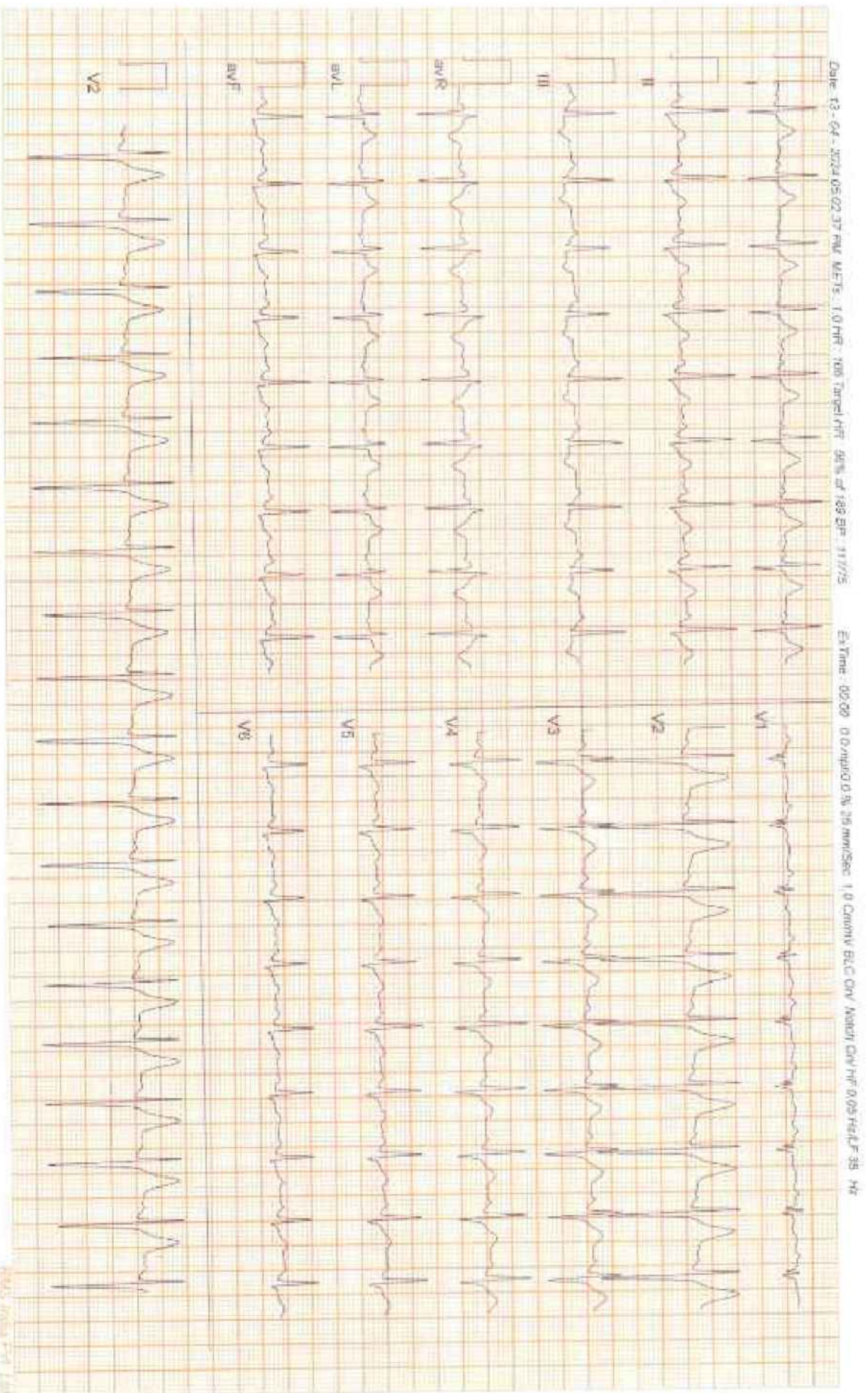

ZENA HEALTHCARE

SAHJANAGAR, BHUBANESWAR
955 / NIRANJAN PRAASAD SAHOO / 31 YRS / Male / 161 Cm / 77 Kg

6 x 2 + Rhythm
BRUCE HV(0.18)

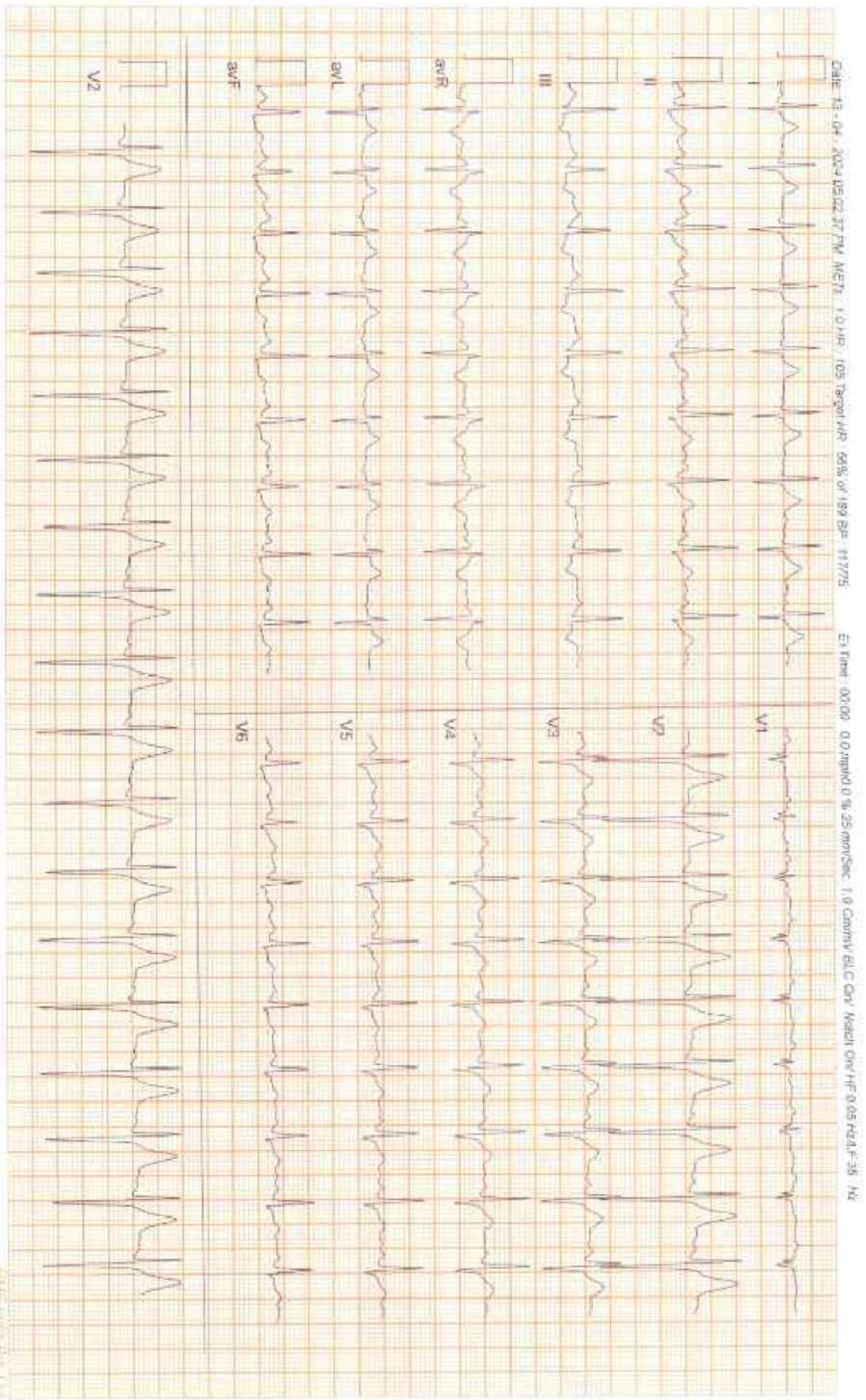

ZENA HEALTHCARE
SAHIDNAGAR, BHUBANESWAR
955 / NIRANJAN PRASAD SAHOO / 31 Yrs / Male / 161 Cm / 77 Kg

6 x 2 + Rhythm
ExSist

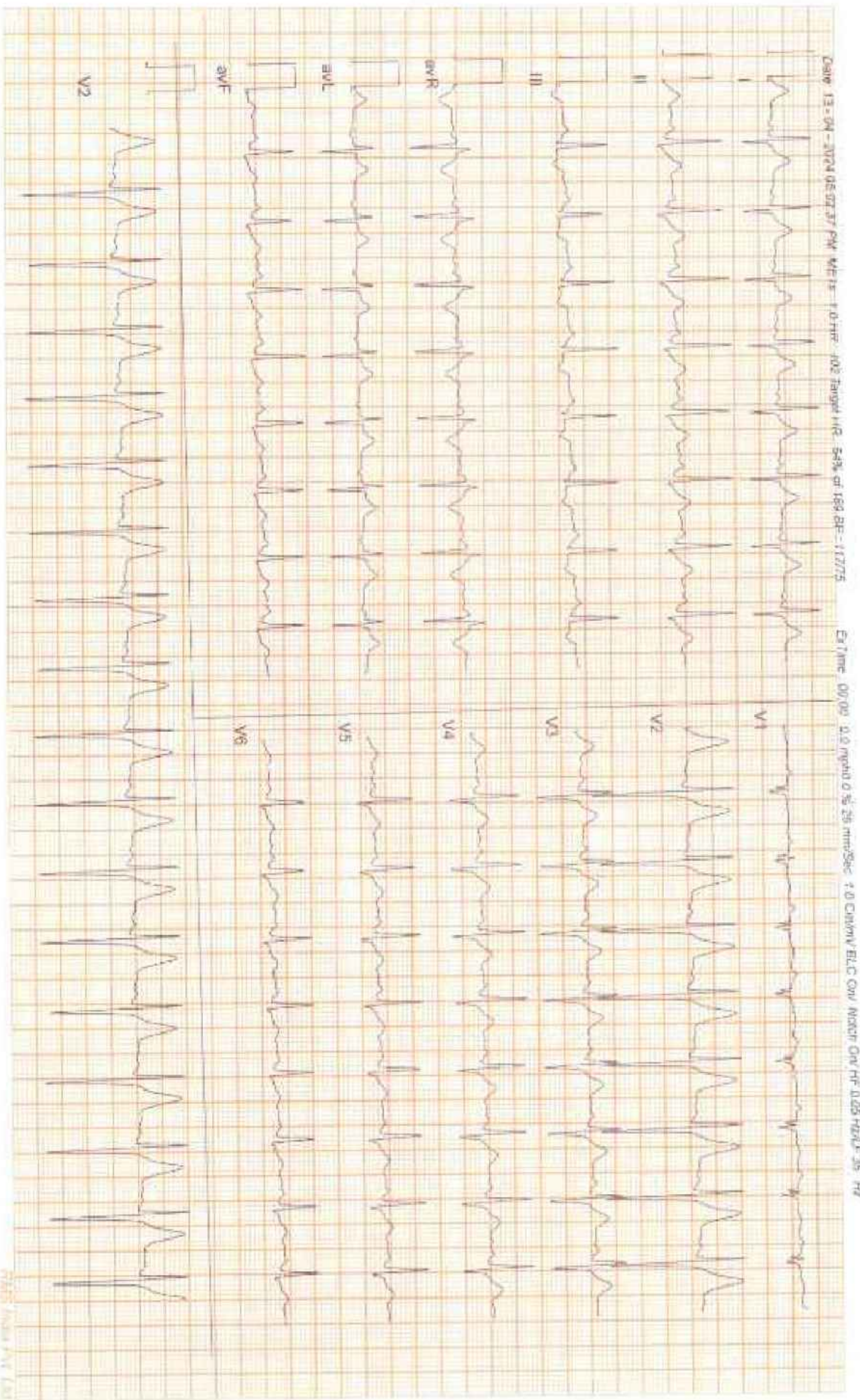

SAHOO

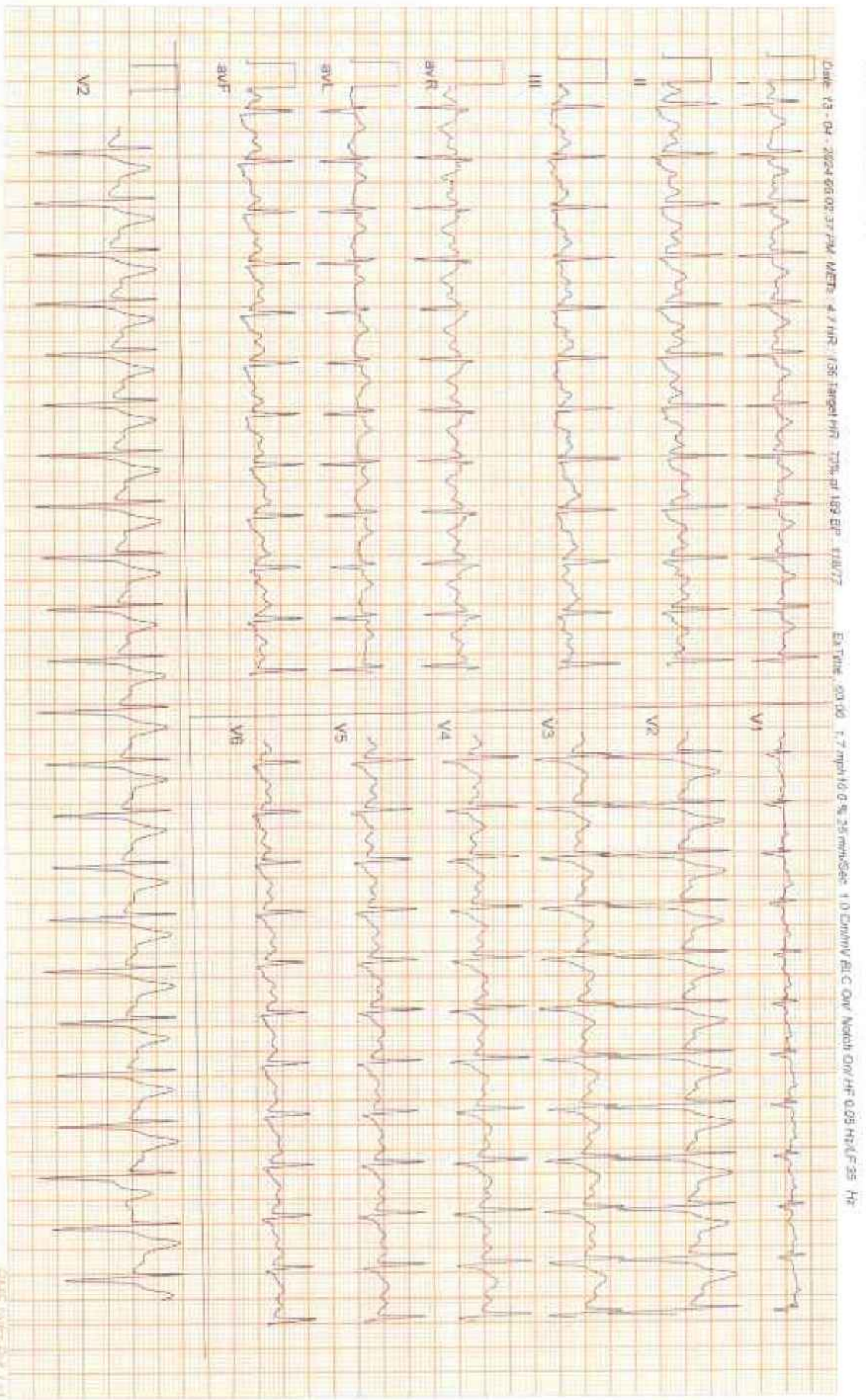

ZENA HEALTHCARE
SAHIDNAGAR, BHUBANESWAR
955 / NIPANJAN PRASAD SAHOO / 31 Yrs / Male / 161 CM / 77 KG

6 x 2 + Rhythm
PeaKEX

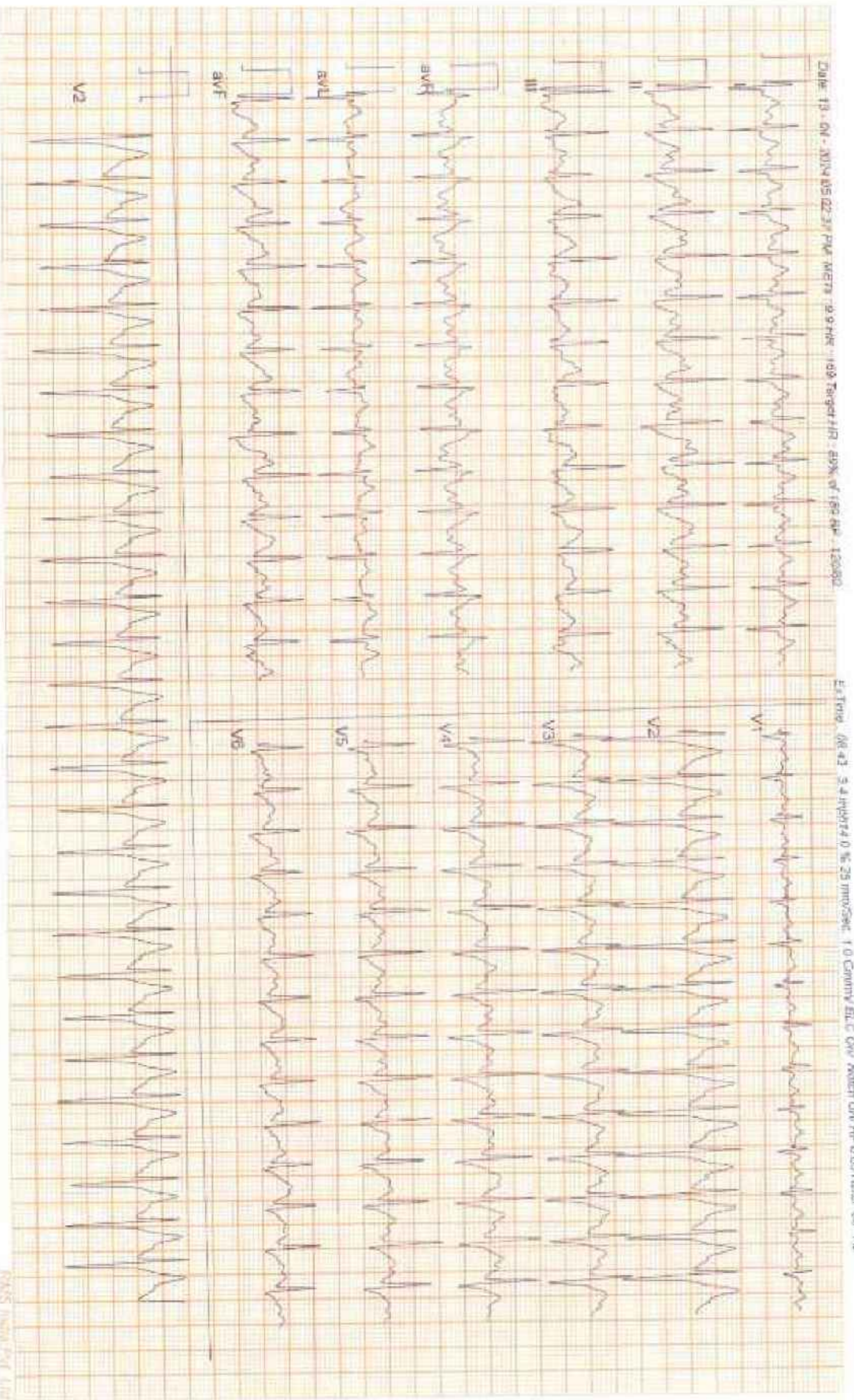

ZENA HEALTHCARE

SAHIDNAGAR, BHUBANESWAR
955 / NIRANJAN PRASAD SAHOO / 31 Yrs / Male / 161 Cm / 77 Kg

6 x 2 + Rhythm
Recovery(0:30)

ALLER

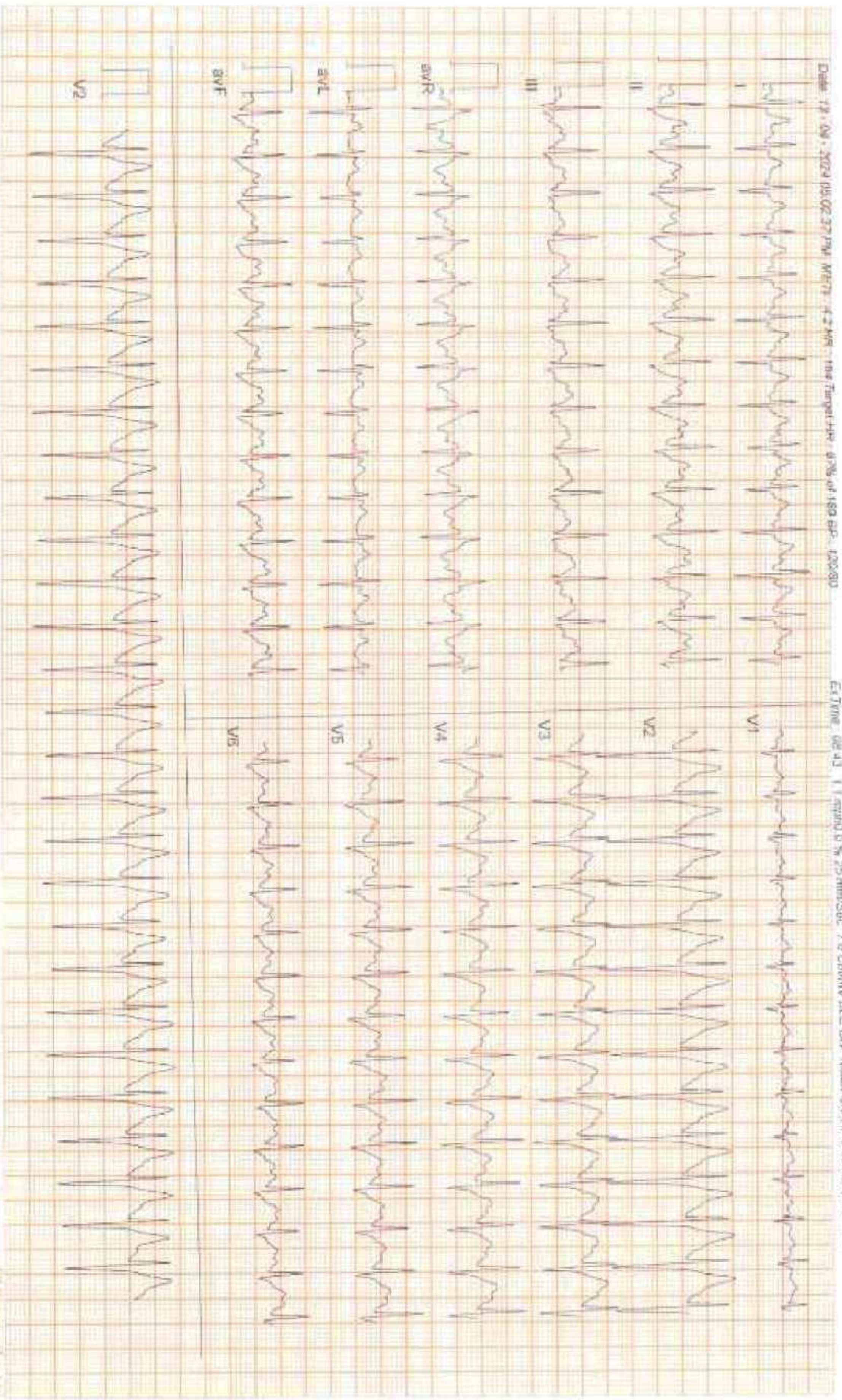

12L 12V 12R 12M 12F 12A 12P 12S 12T 12U 12V 12W 12X 12Y 12Z



Date: 13-04-2024 05:01:37 PM METS: 1.2 HR: 154 Target HR: 120% of 185 BP: 119/80
Ex Time: 09:43 1.1 mph @ 0% 20 min Dec 1.0 CrimV BL C Ovr Mouth Crv HF @ 09:45:35 Hz

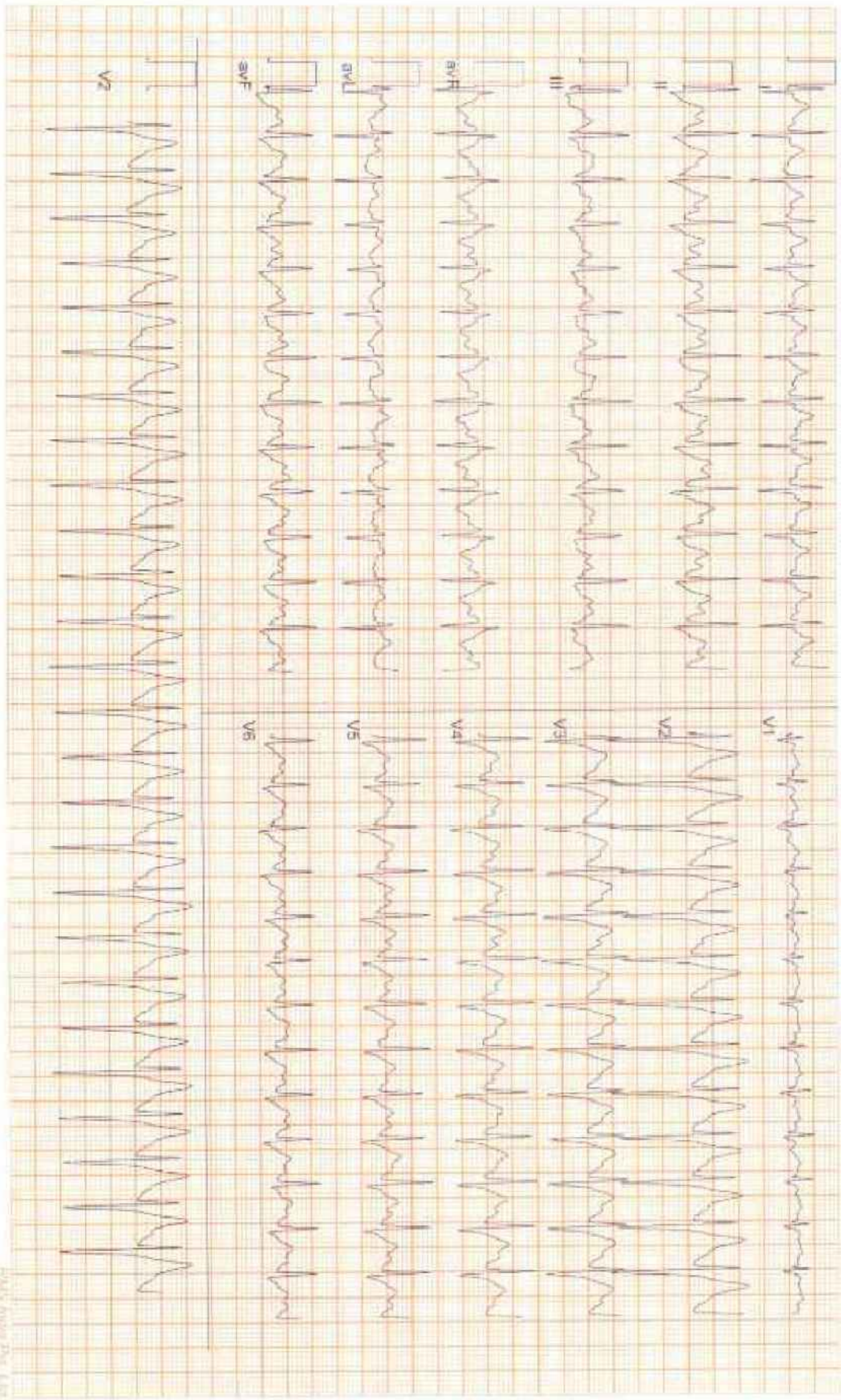

ZENA HEALTHCARE

SAHIDNAGAR, BHUBANESWAR

955 / NIRANJAN PRA SAD SAHOO / 31 Yrs / Male / 161 Cm / 77 Kg

6 x 2 + Rhythm
Recovery(3:00)

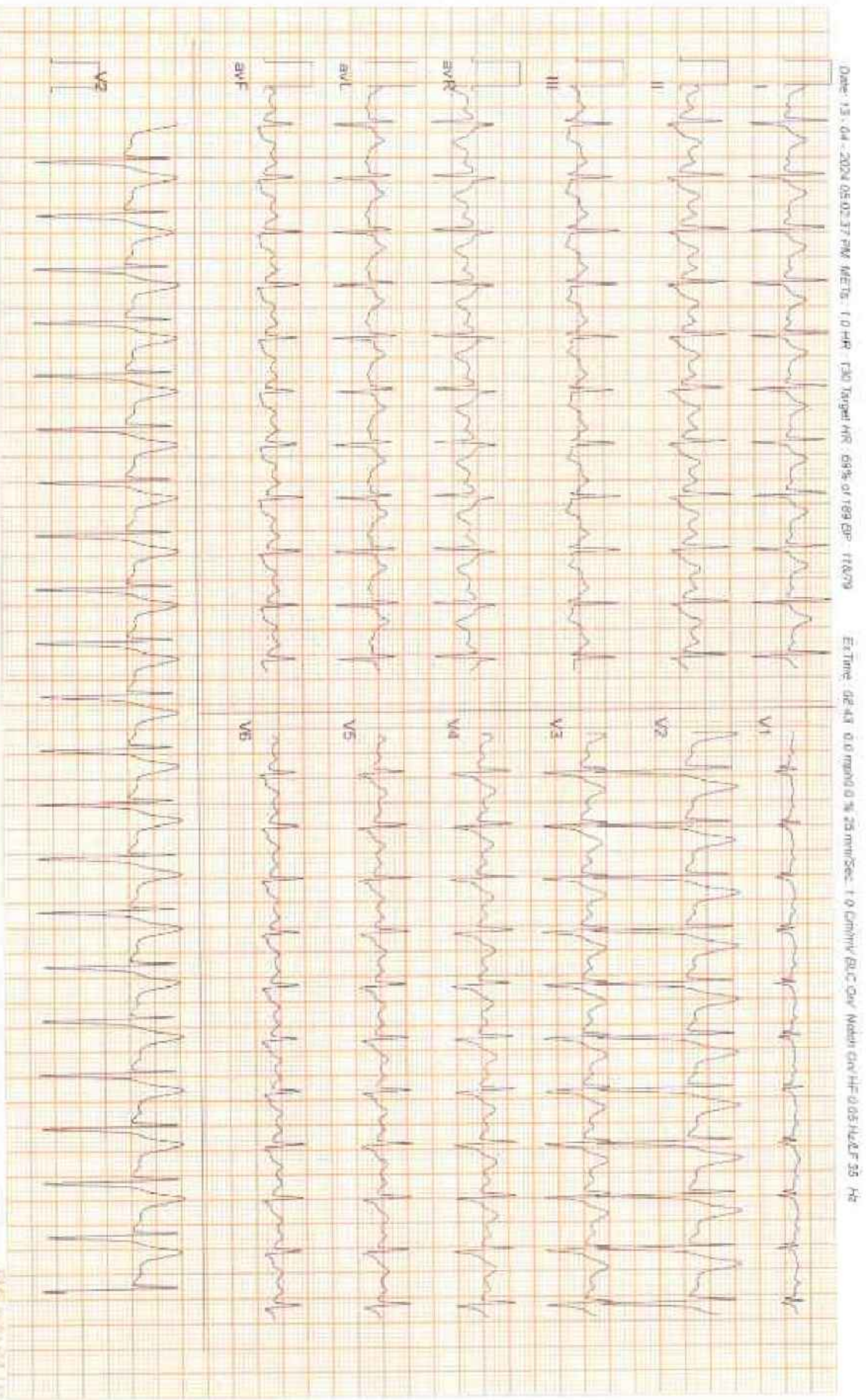

Date: 13.04.2024 05:02:37 PM METE: 1.0 HR: 130 Target HR: 69% of 189 bpm - 110/79 Est Time: 02:43 0.0 mmHg 0.25 mmSec 1.0 Cm/mV ECG QW Modu Ch/ HF 0.05 Hz LF 35 Hz

ZENA HEALTHCARE

SAHIDNAGAR, BHUBANESWAR

955 / NIRANJAN PRASAD SAHOO / 31 Yrs / Male / 161 Cm / 77 Kg

6 x 2 + Rhythm
Recovery(5:08)

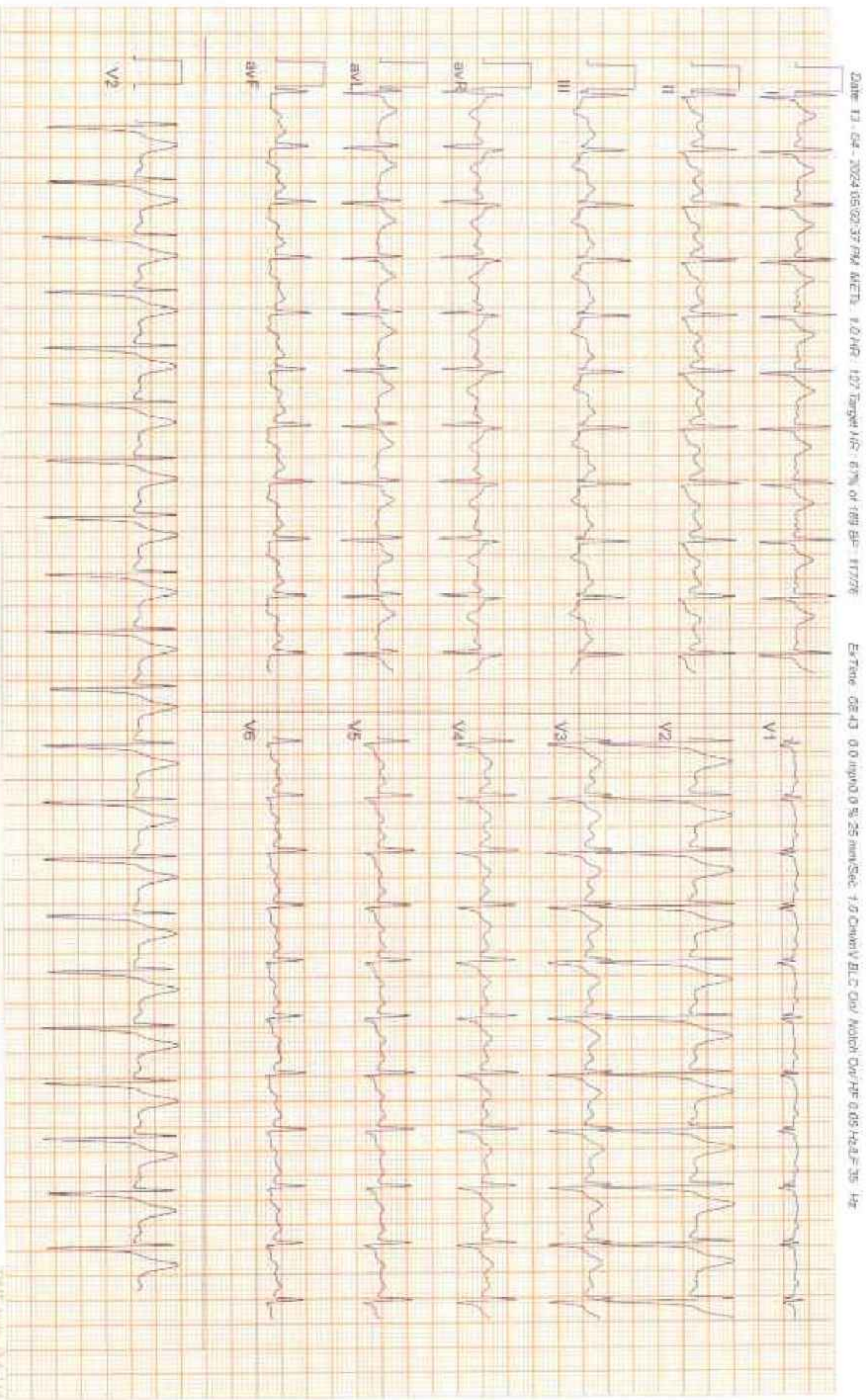



ZENA
Healthcare Services
Professional | Accuracy | Precision

Professional Accuracy Precision

Regd. No. : 1834

ZENA HEALTHCARE SERVICES

(A Unit of Zena Enterprises)

NAME:-NIRANJAN PRASAD SAHOO
AGE:-31YRS
Patient ID:-10

REFERRAL:-MEDI-WHEEL
DATE:-13.04.2024
SEX:-MALE

CHEST X-RAY PA VIEW SHOWS.

- Both side lung fields are clear.
- Trachea within normal limit.
- Both costophrenic cardiophrenic angle are clear.
- Cardiac shadow within normal limit.
- Media stinum in position

IMPRESSION:-NORMAL STUDY.

B. Pradhan

Dr. Bhagaban Pradhan
M.D. (Radio diagnosis)
Consultant Radiologist

For Home Collection Please Call at Number :

Zena Healthcare Services

Plot No. 119, Opp. Water tank Lane, Near Police Phandi, Saheed Nagar, Bhubaneswar-07
Ph. : 0674-2549902, 9692278908, 8337964922, E-mail : zenahealthcare@gmail.com

Website : www.zenacare.in

Wishing Good Health

MATERNITY CARE HOPITAL

NAME : NIRANJAN PRASAD SAHOO

DATE : 13-04-2024

AGE-31Y/M

SONOGRAPHER : DR. PARUL PATI

USG OF WHOLE ABDOMEN

LIVER: Normal in size, shape and parenchymal echotexture. No. SOL seen. Intrahepatic biliary channels normal in caliber and contains no echogenic structure. Portal and hepatic vascular systems within normal limits. P. V. measures 7.1mm, liver.

GALL BLADDER: normal in shape and size no sol, no calculi seen.

C.B.D.: Common bile duct normal in calibre (3.3 mms).

SPLEEN : Normal in size, shape and parenchymal echotexture.

PANCREAS: Normal in size, shape and parenchymal echotexture. Pancreatic duct not dilated.

KIDNEYS: Both the kidneys are normal in size, shape and position. Renal cortical echotexture is within normal limits. Cortico medullary differentiation maintained. No evidence of any calculus or hydronephrosis on both sides. Pelvi-calyceal systems appear normal. No focal lesion seen.

- Right kidney measures :9.6 x 6.4cms.
- Left kidney measures: 8.7 x 5.2cms.

URETERS: Both ureters not visualized (normal).

URINARY BLADDER: Symmetrical and normal in outline. Lumen clear. Walls normal in thickness

Prostrate: normal in size shape and echo structure .

Impression: Normal study of abdomen

Parul Pati
DR. PARUL PATI (O&G MD)
Regd. No. 5569
MATERNITY CARE HOSPITAL & IVF CENTRE
A-142/A-143, Sahid Nagar, Bhubaneswar



ZENA
Healthcare Services
Professional | Accuracy | Precision

Professional Accuracy Precision

Regd. No. : 1834

ZENA HEALTHCARE SERVICES

(A Unit of Zena Enterprises)

Patient Name : MR. NIRANJAN PRASAD SAHOO

Age / Gender : 31 years / Male

Patient ID : 20875

Referral : MEDI WHEEL

Collection Time : 13/04/2024, 12:25 PM

Reporting Time : 14/04/2024, 03:53 PM

Sample ID :



23869

Test Description	Value(s)	Reference Range	Unit
------------------	----------	-----------------	------

Urine(R/M) Routine Examination of Urine

General Examination

Colour	PALE YELLOW	Pale Yellow	
Transparency (Appearance)	CLEAR	Clear	
Deposit	Absent	Absent	
Reaction (pH)	Acidic 5.5	4.5 - 7.0	
Specific gravity	1.015	1.005 - 1.030	

Chemical Examination

Urine Protein (Albumin)	Absent	Absent	
Urine Glucose (Sugar)	Present(++)	Absent	

Microscopic Examination

Red blood cells	Absent	0-4	/hpf
Pus cells (WBCs)	2 - 4 /HPF	0-9	/hpf
Epithelial cells	3 - 5 /HPF	0-4	/hpf
Crystals	Absent	Absent	
Cast	Absent	Absent	
Bacteria	Absent	Absent	

END OF REPORT

Lab technician

Dr. Kundan Kumar Sahoo
CONSULTANT PATHOLOGIST /
MICROBIOLOGIST

For Home Collection Please Call at Number :

Zena Healthcare Services

Plot No. 119, Opp. Water tank Lane, Near Police Phandi, Saheed Nagar, Bhubaneswar-07
Ph. : 0674-2549902, 9692276908, 8337964922, E-mail : zenahealthcare@gmail.com

Website : www.zenacare.in

Wishing Good Health