



MEESHA
DIAGNOSTICS AND POLYCLINIC

1st Floor, La View, B. J. Marg, Jacob Circle,
Mahalaxmi, Mumbai-400 011.
Tel. : +91 22 2305 3536 / 6538 3536
info@meeshahealth.com | www.meeshahealth.com

Timings : Monday to Saturday : 8.00 am to 9.00 pm

DENTAL PROFILE

26/3/2024

Dear Sir / Madam,

We have examined your teeth and oral cavity and we recommend the following

NAME Anshu Agawale Age : 28/F

1. Extraction of _____ teeth
2. Restorative treatment of _____ teeth
 - a) Crown _____
 - b) fillings
 - i) Silver _____
 - ii) Composite _____
 - iii) Inlays _____
 - c) Root canal fillings _____
3. Scaling and Gum Treatment _____
4. Replacement of _____ teeth
 - a) Removable _____
 - b) Fixed _____
 - c) Implant _____
5. Orthodontics _____
6. X-rays a) Dental _____ b) Orthopantomogram _____
7. Any Others Adv Regular cleanig once a year.
8. Remarks good teeth , good oral hygiene.
Sealants present in etc.



myy
Consultant Dental Surgeon

A7773

Patient:

RNSYU AGARWALLA

43302
28 year / F
151 cm / 58 kg
MED1WHEEL

HR 78/min

Intervals:

RR 770 ms
P 96 ms
PR 154 ms
QRS 72 ms
QT 342 ms
QTc 393 ms

Axis: 42°

P QRS T

46° 3°
P (I) 0.12 mV
S (U1) -0.82 mV
R (U5) 1.75 mV
Sokol. 2.57 mV

SINUS RHYTHM
OTHERWISE NORMAL ECG

5.62

*5 min skin temp
normal ECG*

10 mm/mV

10 mm/mV

DR (MRS) RAJNESH SINGH
MBBS DGO
M M C REG NO 49217
Meesha Healthcare & Research Pvt. Ltd

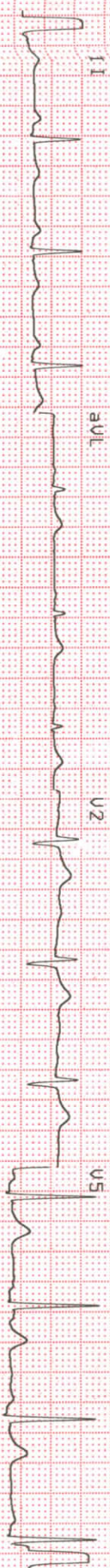
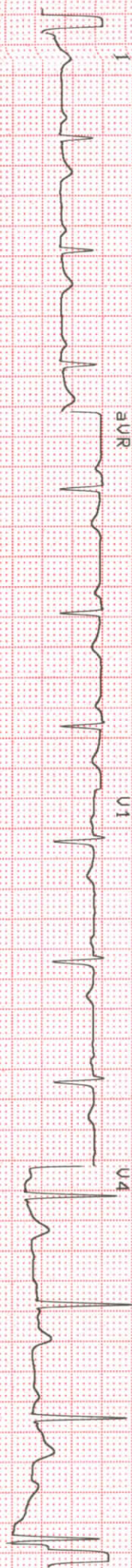

25 mm/s

0.05-25Hz

F50 55, 585

TU 26-MAR-24 09:51:11

MEESHA DIAGNOSTICS/POLYCLINIC

AT-2plus 4.14 CH

Branch :

Ground Floor, 12-C, Moti Mahal, C.S. No.1631, Churchgate, Mumbai-400 020.
 Tel. : +91 22 3574 1977 / 93241 87465 / 77100 84304

NAME: - Anshu Agarwala
DATE: - 28/3/24
REFERRED BY: - mediawheel

REF No. : -
AGE/SEX: - 28y/f

EYE CHECKUP

HISTORY OF EYE RELATED COMPLAINTS: 4/0 using glasses
HISTORY OF SYSYEMIC ILLNESS :

EXAMINATION		RIGHT	LEFT					
Distance vision	Without correction	6/60	6/60					
	With correction	—	—					
Near Vision	Without correction	NG	NG					
	With correction	—	—					
ANTERIOR SEGMENT		WNL	WNL					
LENS		clear	clear					
POSTERIOR SEGMENT		WNL	WNL					
ROPLAS		NAD	NAD					
TENSION		Low	Low					
COLOR VISION		NAD	NAD					
DAIGNOSIS		(BE) WNL						
ADVICE : glasses								
	RIGHT				LEFT			
	SPH	CYL	AXIS	Vn	SPH	CYL	AXIS	Vn
DISTANCE	—	-0.50	180°	6/6	—	-0.50	170°	6/6
NEAR								

CONCLUSION: **Dr. SMITA DIXIT**
 DOMS, FCPS,
 CONSULTANT OPHTHALMOLOGIST,
 Reg. No. 2000 / 05 / 2092.

DR. SMITA DIXIT
DOMS.FC PS (OPHTHALMOLOGY)

ISO : 9001:2015 Certified

Right Diagnosis, Right Treatment, Right Place

POTEC PRK-7000
26/MAR/2024 11:10:39
NO: 00424
NAME:

[REF] UD: 12.0
Cyl. Form: MIX A

<R>	SPH	CYL	AX
	-1.25	-0.50	3 A
AUE	-1.25	-0.50	3

<L>	SPH	CYL	AX
	-0.25	-1.25	159 A
	+0.00	-1.25	157 A
	+0.00	-1.00	159 A
AUE	+0.00	-1.25	158

PD = 57mm

POTEC CO., LTD.
+82-42-632-3536

NAME : Anshu
 DATE : 26/3/24

AGE/SEX: 28/F YEARS/
 REFERRED BY:

PERSONAL HISTORY:

Sleep	Disturbed / Sound <u>✓</u>	Acidity	<u>no</u>
Appetite	Good / Reduced / Increased <u>✓</u>	Exercise	<u>no</u>
Micturition	Burning / Normal <u>✓</u>	Diet	<u>veg</u>
Bowel Movement	Regular / Irregular / Constipation	Marital Status	<u>Unmarried</u>
Water Intake	<u>1 1/2 - 2 liter</u>		

PAST HISTORY:

Any allergies	/	Coronary Heart Disease	/
Hypertension	/	Any Operations/ Surgery	/
Diabetes	<u>no</u>	Treatment/Medication History	<u>no</u>
Tuberculosis	/	Hospitalization	/

SOCIAL HISTORY: -

Drinking	/
Smoking	<u>no</u>

FAMILY HISTORY:

RELATIONSHIP	ALIVE/NOT ALIVE	IF ALIVE GIVE PRESENT STATE OF HEALTH/ IF NOT ALIVE SPECIFY CAUSE OF DEATH
Father	<u>Alive</u>	<u>Healthy</u>
Mother	<u>Alive</u>	
Sister	<u>Alive</u>	
Brother	<u>Alive</u>	<u>Healthy</u>
Wife/Husband		
Children		

FEMALE PATIENTS

Frequency & Regularity of Periods Regular Any Children Unmarried LMP → 16/3/2024
 Contraception — Full Term / Pre mature —
 Pregnancy / Miscarriage / Termination —

PHYSICAL EXAMINATION:

Hydration <u>Normal</u>	Joint swelling / Deformity <u>no</u>	Nicotine Stains <u>no</u>
Palms <u>no</u>	Cyanosis / clubbing <u>no</u>	Pallor <u>no</u>
Osler's nodes	Palpation of lymph nodes	Icterus <u>no</u>
Palmar erythema	Edema <u>no</u>	
Yellow Skin	Pitting	
	Non Pitting	
	Dependent	

VITAL SIGNS:-

Temperature 98°F
Respiratory Rate 21
Pulse rate / rhythm 58 min
Blood Pressure 100/60 mmHg

Basic Measurements
Height 151 cms
Weight 58 kg
BMI 25.4

ABDOMINAL EXAMINATION: No Hepatosplenomegaly, No Tenderness.

Inspection	/	Spleen	/
Palpation	/	Other	/
Liver	/	Tenderness	/

NERVOUS SYSTEM: All reflexes and cranial nerves are normal. No sensory / motor deficit detected.

Reflexes	/	Sensory Nerve	/
Cranial Nerve	/	Motor System	/
Sensory Nerve	/	Others	/

MUSCULO SKELETAL SYSTEM: No evident abnormality detected. All movements are normal.

Extremities	/
Movements	/

CARDIO VASCULAR SYSTEM: Heart Sounds Normal. No other abnormality detected.

HEART SOUNDS:-

Heart Sound 1	/	Murmur	/
Heart Sound 2	/	Other Findings	/

RESPIRATORY SYSTEM: Air entry normal and equal on both sides. No added sounds or other abnormality detected.

Inspection of Thorax	/	Breathing	/
Auscultation	/	Added Sounds	/
Air Entry	/	Other Findings	/

SUGGESTIONS:

— Need to do
Dysfunction Test.
Physician consultation
TSH q.

RECOMMENDATION:-

[Handwritten notes and scribbles]

Dr. Name: _____

DR (MRS) RAJNESH SINGH
MBBS, DGO
M M C REG. NO. 49217
Meesha Healthcare & Research Pvt. Ltd



भारत सरकार
GOVERNMENT OF INDIA



ANSHU

AGARWALLA

1995-06-19



xxxxxxxx0354

Address

AMBICA COLONY, KARANJIA, Karanja,
ward no 10, Mayurbhanj, Odisha
757037,

Anshu

REF No.:
AGE/SEX:

NAME:
DATE:
REFERRED BY:

EYE CHECKUP

CONSENT FORM

Date 26/03/2024

To Whomsoever it may concern

This is inform that PAP Smear

was not conducted for

Mr/Mrs./Miss Anshu Agarwalla

Reason Unmarried

Dr. kh

Anshu
Patient sign.



MEESHA HEALTHCARE & RESEARCH PVT LTD

La View,1st Floor,B.J. Marg,Jacob Circle,Saat Rasta,Mahalaxmi Mumbai
Pin - 400011
Phone No. 2223053536/7710084305
www.meeshahealth.net
email: info@meeshahealth.net

LAB REPORT

Printed Date: 2024-03-26 06:10 PM

Patient Id	: 43362	Patient Name	: Miss ANSHU AGARWALLA	TreatmentId	: 19972
Age/Gender	: 28Y/Female	Mobile No	: 7978819594	Ref. By	:
Registered On	: 26-03-2024 09:12 AM	Collected On	: 26-03-2024 09:20 AM	Reported On	: 26-03-2024 04:09 PM
Nationality	: Indian	Patient Type	: Sponsor	Sponsor Name	: MediWheel(Arcofemi Healthcare Pvt. Ltd.)

BLOOD GROUP AND Rh TYPING

<u>Test Name</u>	<u>Test Result</u>
Blood Group	B
Rh Factor (D)	Positive

Interpretation: -1. Agglutination is a positive result and indicates the presence of A, B or D (Rho) Antigen
2. No agglutination is a negative result and indicates the absence of A, B or D (Rho) Antigen
--End Of Report--

Shraddha Mhaskar
(Technician Name)

Dr Tabassum Shaikh
MBBS,MD (Pathology)
Consultant Pathologist

**MEESHA HEALTHCARE & RESEARCH PVT LTD**

La View, 1st Floor, B.J. Marg, Jacob Circle, Saat Rasta, Mahalaxmi Mumbai
Pin - 400011
Phone No. 2223053536/7710084305
www.meeshahealth.net
email: info@meeshahealth.net

LAB REPORT

Printed Date: 2024-03-26 06:10 PM

Patient Id	: 43362	Patient Name	: Miss ANSHU AGARWALLA	TreatmentId	: 19972
Age/Gender	: 28Y/Female	Mobile No	: 7978819594	Ref. By	:
Registered On	: 26-03-2024 09:12 AM	Collected On	: 26-03-2024 09:20 AM	Reported On	: 26-03-2024 06:09 PM
Nationality	: Indian	Patient Type	: Sponsor	Sponsor Name	: MediWheel(Arcofemi Healthcare Pvt. Ltd.)

URINE ROUTINE

<u>Test Name</u>	<u>Test Result</u>
PHYSICAL EXAMINATION	
Quantity	50 ml
Appearance	Slightly Hazy
Colour	Pale Yellow
Specific Gravity	1.010
Blood	Absent
CHEMICAL EXAMINATION	
Reaction (pH)	Acidic 6.0
Albumin	Absent
Glucose	Absent
Ketone Bodies	Absent
Bile Pigment	Absent
Urobilinogen	Normal
Occult blood	Absent
MICROSCOPIC EXAMINATION	
Epithelial Cells	2-3/hpf
Pus Cells	4-5/hpf
Red Blood Cells	Absent
Yeast cell	Absent
Casts	Absent
Crystals	Absent
Amorphous Deposit	Absent
Bacteria	Absent

--End Of Report--

Shraddha Mhaskar
(Technician Name)

Dr Tabassum Shaikh
MBBS, MD (Pathology)
Consultant Pathologist

**MEESHA HEALTHCARE & RESEARCH PVT LTD**

La View, 1st Floor, B.J. Marg, Jacob Circle, Saat Rasta, Mahalaxmi Mumbai
Pin - 400011
Phone No. 2223053536/7710084305
www.meeshahealth.net
email: info@meeshahealth.net

LAB REPORT

Printed Date: 2024-03-26 06:10 PM

Patient Id	: 43362	Patient Name	: Miss ANSHU AGARWALLA	TreatmentId	: 19972
Age/Gender	: 28Y/Female	Mobile No	: 7978819594	Ref. By	:
Registered On	: 26-03-2024 09:12 AM	Collected On	: 26-03-2024 09:20 AM	Reported On	: 26-03-2024 04:09 PM
Nationality	: Indian	Patient Type	: Sponsor	Sponsor Name	: MediWheel(Arcofemi Healthcare Pvt. Ltd.)

VITAMIN 'D' TOTAL 25-OH (D2+D3)

<u>Test Name</u>	<u>Test Result</u>	<u>Normal Values</u>	<u>Unit</u>
Vitamin D	25.8	20 - 100	ng/ml

Interpretation: INTERPRETATION :

Deficiency :- < 20 ng/ml
Insufficiency :- 20-29 ng/ml
Sufficiency :- 30-100 ng/ml
Toxicity :- > 100 ng/ml

NOTE : The test has been carried out in Fully Automated Immunoassay System VIDAS using ELFA (Enzyme Linked Fluorescence Assay) technology.

Equipment: BIOMERIEUX VIDAS**--End Of Report--**

Shraddha Mhaskar
(Technician Name)

Dr Tabassum Shaikh
MBBS,MD (Pathology)
Consultant Pathologist

**MEESHA HEALTHCARE & RESEARCH PVT LTD**

La View, 1st Floor, B.J. Marg, Jacob Circle, Saat Rasta, Mahalaxmi Mumbai
Pin - 400011
Phone No. 2223053536/7710084305
www.meeshahealth.net
email: info@meeshahealth.net

LAB REPORT

Printed Date: 2024-03-26 06:10 PM

Patient Id	: 43362	Patient Name	: Miss ANSHU AGARWALLA	TreatmentId	: 19972
Age/Gender	: 28Y/Female	Mobile No	: 7978819594	Ref. By	:
Registered On	: 26-03-2024 09:12 AM	Collected On	: 26-03-2024 09:20 AM	Reported On	: 26-03-2024 06:09 PM
Nationality	: Indian	Patient Type	: Sponsor	Sponsor Name	: MediWheel(Arcofemi Healthcare Pvt. Ltd.)

CBC (COMPLETE BLOOD COUNT)

<u>Test Name</u>	<u>Test Result</u>	<u>Normal Values</u>	<u>Unit</u>
Haemoglobin	9.8 L	12 - 15	g/dl
R.B.C. Count	4.01	3.8 - 4.8	mill/cumm
Hematocrit(PCV)	30.5 L	36 - 46	%
M.C.V.	76.06 L	83 - 101	fl
M.C.H.	24.44 L	27 - 32	pg
M.C.H.C.	32.13	31 - 35	g/dl
RDW-CV	15.8 H	11.5 - 14	%
RDW-SD	45.5		
Platelet Count	264000	150000 - 400000	/cumm
Platelet On Smear	Adequate		
TOTAL WHITE BLOOD CELLS	5200	4000 - 10500	/cumm
Neutrophils	68	40 - 70	%
Band cells	00	0 - 10	%
Eosinophils	01	1 - 6	%
Lymphocytes	26	20 - 40	%
Monocytes	05	2 - 10	%
Basophils	00	0 - 02	%
R.B.C. Morphology	<u>Micro (+) Hypo (+)</u>		
W.B.C Morphology	Normal		
Parasite	-		
Comment	-		

Equipment: CELL COUNTER ERBA H 360**--End Of Report--****Shradha Mhaskar**
(Technician Name)**Dr Tabassum Shaikh**
MBBS,MD (Pathology)
Consultant Pathologist



MEESHA HEALTHCARE & RESEARCH PVT LTD

La View, 1st Floor, B.J. Marg, Jacob Circle, Saat Rasta, Mahalaxmi Mumbai
Pin - 400011
Phone No. 2223053536/7710084305
www.meeshahealth.net
email: info@meeshahealth.net

LAB REPORT

Printed Date: 2024-03-26 06:10 PM

Patient Id	: 43362	Patient Name	: Miss ANSHU AGARWALLA	TreatmentId	: 19972
Age/Gender	: 28Y/Female	Mobile No	: 7978819594	Ref. By	:
Registered On	: 26-03-2024 09:12 AM	Collected On	: 26-03-2024 09:20 AM	Reported On	: 26-03-2024 04:09 PM
Nationality	: Indian	Patient Type	: Sponsor	Sponsor Name	: MediWheel(Arcofemi Healthcare Pvt. Ltd.)

CREATININE

<u>Test Name</u>	<u>Test Result</u>	<u>Normal Values</u>	<u>Unit</u>
Serum Creatinine	<u>0.58 L</u>	0.6 - 1.3	mg/dl

Equipment: ERBA-EM 200 FULLY AUTOMATED CLINICAL CHEMISTRY ANALYSER.

--End Of Report--

Shradha Mhaskar
(Technician Name)

Dr Tabassum Shaikh
MBBS,MD (Pathology)
Consultant Pathologist



MEESHA HEALTHCARE & RESEARCH PVT LTD

La View, 1st Floor, B.J. Marg, Jacob Circle, Saat Rasta, Mahalaxmi Mumbai
Pin - 400011
Phone No. 2223053536/7710084305
www.meeshahealth.net
email: info@meeshahealth.net

LAB REPORT

Printed Date: 2024-03-26 06:10 PM

Patient Id	: 43362	Patient Name	: Miss ANSHU AGARWALLA	TreatmentId	: 19972
Age/Gender	: 28Y/Female	Mobile No	: 7978819594	Ref. By	:
Registered On	: 26-03-2024 09:12 AM	Collected On	: 26-03-2024 09:20 AM	Reported On	: 26-03-2024 04:09 PM
Nationality	: Indian	Patient Type	: Sponsor	Sponsor Name	: MediWheel(Arcofemi Healthcare Pvt. Ltd.)

BUN /CREATININE RATIO

<u>Test Name</u>	<u>Test Result</u>	<u>Normal Values</u>	<u>Unit</u>
Serum BUN	10	0 - 20	mg/dl
Serum Creatinine	0.58 L	0.6 - 1.3	mg/dl
BUN / Creat Ratio	17.24 L	30 - 40	/cumm

Equipment: ERBA-EM 200 FULLY AUTOMATED CLINICAL CHEMISTRY ANALYSER.

--End Of Report--

Shraddha Mhaskar
(Technician Name)

Dr Tabassum Shaikh
MBBS,MD (Pathology)
Consultant Pathologist



MEESHA HEALTHCARE & RESEARCH PVT LTD

La View, 1st Floor, B.J. Marg, Jacob Circle, Saat Rasta, Mahalaxmi Mumbai
Pin - 400011
Phone No. 2223053536/7710084305
www.meeshahealth.net
email: info@meeshahealth.net

LAB REPORT

Printed Date: 2024-03-26 06:10 PM

Patient Id	: 43362	Patient Name	: Miss ANSHU AGARWALLA	TreatmentId	: 19972
Age/Gender	: 28Y/Female	Mobile No	: 7978819594	Ref. By	:
Registered On	: 26-03-2024 09:12 AM	Collected On	: 26-03-2024 09:20 AM	Reported On	: 26-03-2024 04:09 PM
Nationality	: Indian	Patient Type	: Sponsor	Sponsor Name	: MediWheel(Arcofemi Healthcare Pvt. Ltd.)

BUN

<u>Test Name</u>	<u>Test Result</u>	<u>Normal Values</u>	<u>Unit</u>
Serum BUN	10	0 - 20	mg/dl

Equipment: ERBA-EM 200 FULLY AUTOMATED CLINICAL CHEMISTRY ANALYSER.

--End Of Report--

Shradha Mhaskar
(Technician Name)

Dr Tabassum Shaikh
MBBS, MD (Pathology)
Consultant Pathologist



MEESHA HEALTHCARE & RESEARCH PVT LTD

La View, 1st Floor, B.J. Marg, Jacob Circle, Saat Rasta, Mahalaxmi Mumbai
Pin - 400011
Phone No. 2223053536/7710084305
www.meeshahealth.net
email: info@meeshahealth.net

LAB REPORT

Printed Date: 2024-03-26 06:10 PM

Patient Id	: 43362	Patient Name	: Miss ANSHU AGARWALLA	TreatmentId	: 19972
Age/Gender	: 28Y/Female	Mobile No	: 7978819594	Ref. By	:
Registered On	: 26-03-2024 09:12 AM	Collected On	: 26-03-2024 09:20 AM	Reported On	: 26-03-2024 04:09 PM
Nationality	: Indian	Patient Type	: Sponsor	Sponsor Name	: MediWheel(Arcofemi Healthcare Pvt. Ltd.)

URIC ACID SERUM

<u>Test Name</u>	<u>Test Result</u>	<u>Normal Values</u>	<u>Unit</u>
Serum Uric Acid	<u>1.1 L</u>	2.5 - 6.8	mg/dl

Comment: -Rechecked.

Equipment: ERBA-EM 200 FULLY AUTOMATED CLINICAL CHEMISTRY ANALYSER.

--End Of Report--

Shradha Mhaskar
(Technician Name)

Dr Tabassum Shaikh
MBBS,MD (Pathology)
Consultant Pathologist



MEESHA HEALTHCARE & RESEARCH PVT LTD

La View, 1st Floor, B.J. Marg, Jacob Circle, Saat Rasta, Mahalaxmi Mumbai
Pin - 400011
Phone No. 2223053536/7710084305
www.meeshahealth.net
email: info@meeshahealth.net

LAB REPORT

Printed Date: 2024-03-26 06:10 PM

Patient Id	: 43362	Patient Name	: Miss ANSHU AGARWALLA	TreatmentId	: 19972
Age/Gender	: 28Y/Female	Mobile No	: 7978819594	Ref. By	:
Registered On	: 26-03-2024 09:12 AM	Collected On	: 26-03-2024 09:20 AM	Reported On	: 26-03-2024 04:09 PM
Nationality	: Indian	Patient Type	: Sponsor	Sponsor Name	: MediWheel(Arcofemi Healthcare Pvt. Ltd.)

LFT - LIVER FUNCTION TEST

<u>Test Name</u>	<u>Test Result</u>	<u>Normal Values</u>	<u>Unit</u>
Serum Bilirubin Total	0.39	0.1 - 1.2	mg/dl
Serum Bilirubin Direct	0.20	0 - 0.5	mg/dl
Serum Bilirubin Indirect	0.19	0 - 0.9	mg/dl
Serum SGOT (AST)	08	0 - 40	IU/L
Serum SGPT (ALT)	10	0 - 40	IU/L
Serum Alkaline Phosphatase	52	40 - 111	IU/L
Serum GGT	10 L	11 - 50	U/L
Serum Total Proteins	6.6	6.4 - 8.3	g/dl
Serum Albumin	3.7	3.5 - 5.2	g/dl
Serum Globulin	2.90	1.6 - 3.5	g/dl
A/G Ratio	1.28	0 - 100	micro IU/mL

Equipment: ERBA-EM 200 FULLY AUTOMATED CLINICAL CHEMISTRY ANALYSER.

--End Of Report--

Shraddha Mhaskar
(Technician Name)

Dr Tabassum Shaikh
MBBS, MD (Pathology)
Consultant Pathologist



MEESHA HEALTHCARE & RESEARCH PVT LTD

La View, 1st Floor, B.J. Marg, Jacob Circle, Saat Rasta, Mahalaxmi Mumbai
Pin - 400011
Phone No. 2223053536/7710084305
www.meeshahealth.net
email: info@meeshahealth.net

LAB REPORT

Printed Date: 2024-03-26 06:10 PM

Patient Id	: 43362	Patient Name	: Miss ANSHU AGARWALLA	TreatmentId	: 19972
Age/Gender	: 28Y/Female	Mobile No	: 7978819594	Ref. By	:
Registered On	: 26-03-2024 09:12 AM	Collected On	: 26-03-2024 09:20 AM	Reported On	: 26-03-2024 04:09 PM
Nationality	: Indian	Patient Type	: Sponsor	Sponsor Name	: MediWheel(Arcofemi Healthcare Pvt. Ltd.)

LIPID PROFILE

<u>Test Name</u>	<u>Test Result</u>	<u>Normal Values</u>	<u>Unit</u>
Serum Cholesterol Total	125 L	140 - 250	mg/dl
Serum HDL Cholesterol	46.1	30 - 70	mg/dl
Serum Triglycerides	83.8	0 - 165	mg/dl
Serum LDL Cholesterol	62.14 L	85 - 130	mg/dl
Serum VLDL Cholesterol	16.76	0 - 40	mg/dl
LDL - HDL Ratio	1.35	0 - 100	ug/dl

Comment: -Rechecked.

Equipment: ERBA-EM 200 FULLY AUTOMATED CLINICAL CHEMISTRY ANALYSER.

--End Of Report--

Shradha Mhaskar
(Technician Name)

Dr Tabassum Shaikh
MBBS,MD (Pathology)
Consultant Pathologist

**MEESHA HEALTHCARE & RESEARCH PVT LTD**

La View, 1st Floor, B.J. Marg, Jacob Circle, Saat Rasta, Mahalaxmi Mumbai
Pin - 400011
Phone No. 2223053536/7710084305
www.meeshahealth.net
email: info@meeshahealth.net

LAB REPORT

Printed Date: 2024-03-26 06:10 PM

Patient Id : 43362	Patient Name : Miss ANSHU AGARWALLA	TreatmentId : 19972
Age/Gender : 28Y/Female	Mobile No : 7978819594	Ref. By :
Registered On : 26-03-2024 09:12 AM	Collected On : 26-03-2024 09:20 AM	Reported On : 26-03-2024 04:09 PM
Nationality : Indian	Patient Type : Sponsor	Sponsor Name : MediWheel(Arcofemi Healthcare Pvt. Ltd.)

T3,T4,TSH (THYROID PROFILE)

<u>Test Name</u>	<u>Test Result</u>	<u>Normal Values</u>	<u>Unit</u>
SERUM T3 (Tri-Iodothyronine)	56	55 - 205	ng/dl
SERUM T4 (Tetra-Iodothyronine)	5.10	3.5 - 12.5	ug/dl
SERUM TSH (Thyroid Stimulating Hormone)	6.16 H	0.25 - 5.0	µIU/ml

Comment: -Rechecked.**Interpretation:** REFERENCE RANGE : a. ADULT :-Euthyroid : 0.25 - 5.0 IU/ml
Hypothyroid : >7.0 IU/ml
Hyperthyroid:< 0.15 IU/ml

NOTE : TSH values between 0.15 - 0.25 IU/ml and between 5.0 - 7.0 IU/ml are to be considered as a borderline. Repeat results after 2 weeks.

b. PREGNANCY :- First Trimester : 0.25 - 4.0 IU/ml
Second Trimester : 0.5 - 4.0 IU/ml
Second Trimester : 0.5 - 4.0 IU/ml
Third Trimester : 0.4 - 5.0 IU/mlc. NEWBORN :
1 - 4 days : 1.0 - 39.0 IU/ml
1 - 4 weeks : 1.7 - 9.1 IU/ml
1 - 12 months : 0.8 - 8.2 IU/ml
1 - 5 years : 0.7 - 5.7 IU/ml

NOTE : This assay is performed as per the standard kit protocol.

Equipment: BIOMERIEUX VIDAS**--End Of Report--****Shraddha Mhaskar**
(Technician Name)**Dr Tabassum Shaikh**
MBBS,MD (Pathology)
Consultant Pathologist



MEESHA HEALTHCARE & RESEARCH PVT LTD

La View,1st Floor,B.J. Marg,Jacob Circle,Saat Rasta,Mahalaxmi Mumbai
Pin - 400011
Phone No. 2223053536/7710084305
www.meeshahealth.net
email: info@meeshahealth.net

LAB REPORT

Printed Date: 2024-03-26 06:10 PM

Patient Id : 43362	Patient Name : Miss ANSHU AGARWALLA	TreatmentId : 19972
Age/Gender : 28Y/Female	Mobile No : 7978819594	Ref. By :
Registered On : 26-03-2024 09:12 AM	Collected On : 26-03-2024 09:20 AM	Reported On : 26-03-2024 04:09 PM
Nationality : Indian	Patient Type : Sponsor	Sponsor Name : MediWheel(Arcofemi Healthcare Pvt. Ltd.)

HbA1c (GLYCOSYLATED HAEMOGLOBIN)

<u>Test Name</u>	<u>Test Result</u>	<u>Normal Values</u>	<u>Unit</u>
GLYCOSYLATED HAEMOGLOBIN(HBA1C)	5.1	4.6 - 6.2	%
MEAN PLASMA GLUCOSE	99.67	0 - 154	mg/dl

Interpretation: 6.2 - 7.0 %----- Near Normal Glycemia
7.0 - 8.0 %----- Fair Control
8.0 - 10.0 %----- Unsatisfactory Control
Above 10.0 % ----- Poor control

TRACIBILITY :
The method has been certified by the National Glycohaemoglobin Standardization Program

CLINICAL SIGNIFICANCE :
HbA1c is a glycated form of haemoglobin formed by the attachment of glucose residues in the blood to the haemoglobin molecules. The level of HbA1c is proportional to the level of glucose in the blood & has been widely accepted as an indicator of the mean blood glucose concentration in the preceding 6-8 weeks. It is therefore a long term indicator of diabetic control. For routine use HbA1c levels should be monitored every 3-4 months.

Equipment: mispa-i2

--End Of Report--

Shraddha Mhaskar
(Technician Name)

Dr Tabassum Shaikh
MBBS,MD (Pathology)
Consultant Pathologist



MEESHA HEALTHCARE & RESEARCH PVT LTD

La View, 1st Floor, B.J. Marg, Jacob Circle, Saat Rasta, Mahalaxmi Mumbai
Pin - 400011
Phone No. 2223053536/7710084305
www.meeshahealth.net
email: info@meeshahealth.net

LAB REPORT

Printed Date: 2024-03-26 06:10 PM

Patient Id	: 43362	Patient Name	: Miss ANSHU AGARWALLA	TreatmentId	: 19972
Age/Gender	: 28Y/Female	Mobile No	: 7978819594	Ref. By	:
Registered On	: 26-03-2024 09:12 AM	Collected On	: 26-03-2024 09:20 AM	Reported On	: 26-03-2024 04:09 PM
Nationality	: Indian	Patient Type	: Sponsor	Sponsor Name	: MediWheel(Arcofemi Healthcare Pvt. Ltd.)

BSF

<u>Test Name</u>	<u>Test Result</u>	<u>Normal Values</u>	<u>Unit</u>
Blood Sugar (F)	86	70 - 110	mg/dl

Equipment: ERBA-EM 200 FULLY AUTOMATED CLINICAL CHEMISTRY ANALYSER.

--End Of Report--

Shradha Mhaskar
(Technician Name)

Dr Tabassum Shaikh
MBBS, MD (Pathology)
Consultant Pathologist



MEESHA HEALTHCARE & RESEARCH PVT LTD

La View, 1st Floor, B.J. Marg, Jacob Circle, Saat Rasta, Mahalaxmi Mumbai
Pin - 400011
Phone No. 2223053536/7710084305
www.meeshahealth.net
email: info@meeshahealth.net

LAB REPORT

Printed Date: 2024-03-26 06:10 PM

Patient Id	: 43362	Patient Name	: Miss ANSHU AGARWALLA	TreatmentId	: 19972
Age/Gender	: 28Y/Female	Mobile No	: 7978819594	Ref. By	:
Registered On	: 26-03-2024 09:12 AM	Collected On	: 26-03-2024 09:20 AM	Reported On	: 26-03-2024 06:09 PM
Nationality	: Indian	Patient Type	: Sponsor	Sponsor Name	: MediWheel(Arcofemi Healthcare Pvt. Ltd.)

ESR (Erythrocyte Sedimentation Rate)

<u>Test Name</u>	<u>Test Result</u>	<u>Normal Values</u>	<u>Unit</u>
ESR	<u>22 H</u>	0 - 20	mm/hr

--End Of Report--

Shradha Mhaskar
(Technician Name)

Dr Tabassum Shaikh
MBBS,MD (Pathology)
Consultant Pathologist

Branch :

Ground Floor, 12-C, Moti Mahal, C.S. No.1631, Churchgate, Mumbai-400 020.
Tel. : +91 22 3574 1977 / 93241 87465 / 77100 84304

PATIENT'S NAME : MISS.ANSHU AGARWALLA

DATE: 26-Mar-24

Age/Sex 28 / F

REPORTED ON: 26-Mar-2024

REFERRED BY Dr.:

SAMPLE ID: 8914ABV

Page 1 of 1

26-Mar-24 3:34:51PM

Vitamin B12

Result

Serum Vitamin B12

182.0

Units : pg/ml

Biological Reference Interval : 189 -
883 pg/ml

Sensitivity of assay : 80 pg/ml

Method : CMIA

Note : Very high levels (>1200) may be
seen for several weeks after injections
of B12

End of Report: Vitamin B12

- This test has been performed at Bhide Laboratory

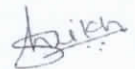

Dr Tabassum Shaikh
MBBS,MD (Pathology)
Consultant Pathologist
Reg No.2016083587

Branch :

Ground Floor, 12-C, Moti Mahal, C.S. No.1631, Churchgate, Mumbai-400 020.
Tel. : +91 22 3574 1977 / 93241 87465 / 77100 84304

Patient Name : MISS. ANSHU AGARWAL
Age : YEARS
Ref. By : -

ID No : 43362
Sex : FEMALE
Date : 26.03.2024

ULTRASONOGRAPHY OF THE ABDOMEN AND PELVIS :

Liver

Is normal in size, shape and echotexture.
No focal or diffuse lesion is seen.
The biliary tree and portal vein radicals are normal.

Gall bladder

Is physiologically distended and reveals an anechoic lumen .
No gallstone or evidence of cholecystitis is seen.

Pancreas

Reveals a homogenous normal parenchymal echotexture and appears normal in size.
No solid or cystic mass lesion is seen. No pancreatic calcification or duct dilatation is seen.

Spleen

Is normal in size, shape . The parenchymal echotexture is normal.
No focal mass lesion is seen.

Kidneys

The right kidney measures 9.5 x 3.4 cms. The left kidney measures 9.9 x 3.9 cms.
Appear normal in size, shape and reveal normal differentiation of cortex, medulla and central echo complex.
No hydronephrosis, calculus or scarring is seen.

Urinary bladder

Was distended and revealed no intrinsic abnormality.

No para aortic lymphadenopathy or ascites is seen.

Branch :

Ground Floor, 12-C, Moti Mahal, C.S. No.1631, Churchgate, Mumbai-400 020.
Tel. : +91 22 3574 1977 / 93241 87465 / 77100 84304

Patient Name : MISS. ANSHU AGARWAL
Age : YEARS
Ref. By : -

ID No : 43362
Sex : FEMALE
Date : 26.03.2024

Uterus

Is anteverted and normal in size. Uterus measures 6.0 x 3.5 x 3.3 cms.
The myometrium and endometrium reveal normal echogenecity.
No mass lesion is seen.
Endometrium thickness is normal and measures 6.2 mm.

Ovaries

Both ovaries appear normal in size and echotexture.
Right ovary measures 3.0 x 1.5 cms.
Left ovary measures 3.2 x 1.5 cms.

Cul de sac is unremarkable.

IMPRESSION:

- No significant abnormality is detected.



DR. PRASHANT VAIDYA
M.B.B.S. DMRE
Reg. No. 2002/02/593

DR. PRASHANT VAIDYA
D.M.R.E
CONSULTANT RADIOLOGIST

