

Date: 15/11/2024

To,  
LIC of India  
Branch Office

Proposal No. 6918  
Name of the Life to be assured KRISHAN GOPAL YADAV

The Life to be assured was identified on the basis of \_\_\_\_\_

I have satisfied myself with regard to the identity of the Life to be assured before conducting tests / examination for which reports are enclosed. The Life to be assured has signed as below in my presence.

Signature of the Pathologist/ Doctor  
*Dr. HINDU*  
MBBS, MD  
REG. No. 33435

Name: \_\_\_\_\_

I confirm, I was on fasting for last 10 (ten) hours. All the Examination / tests as mentioned below were done with my consent.

*[Signature]*  
(Signature of the Life to be assured)

Name of life to be assured: \_\_\_\_\_

Reports Enclosed:

Reports Name	Yes/No	Reports Name	Yes/No
ELECTROCARDIOGRAM	YES	PHYSICIAN'S REPORT	
COMPLETE ECG (12 LEAD) TEST	YES	IDENTIFICATION & DECLARATION FORMAT	
HAEMOGRAM		MEDICAL EXAMINER'S REPORT	
LIPIDGRAM		BST (Blood Sugar Test-Fasting & PP) Both	
BLOOD SUGAR TOLERANCE REPORT		FBS (Fasting Blood Sugar)	
SPECIAL BIO-CHEMICAL TESTS - 13 (SST-13)	YES	PGBS (Post Glucose Blood Sugar)	
ROUTINE URINE G.M.A. TEST	YES	Proposal and other documents	
REPORT ON X-RAY OF CHEST (P.A. VIEW)		Hb%	YES
ELISA FOR HIV	YES	Other Test	MBALS, NCT

Comment Medsave Health Insurance TPA Ltd.

Authorized Signature.



ANNEXURE II - 2

**LIFE INSURANCE CORPORATION OF INDIA**  
**COMPUTERISED TREADMILL TEST**

Form No. LIC03 - 003

Zone \_\_\_\_\_ Division \_\_\_\_\_ Branch \_\_\_\_\_  
Proposal No. 6918  
Agent/D.O. Code: \_\_\_\_\_ Introduced by: (name & signature)  
Full Name of Life to be assured: KRISHAN GOPAL YADAV  
Age/Sex: 50/MALE

**DECLARATION**

I hereby declare that the foregoing answers are given by me after fully understanding the questions. They are true and complete and no information has been withheld. I do agree that these will form part of the proposal dated \_\_\_\_\_ given by me to LIC of India.

Witness \_\_\_\_\_

Signature or Thumb Impression of L.A.  

*Note : Cardiologist is requested to explain following questions to L.A. and to note the answers thereof.*

1. Have you ever had chest pain, palpitation, breathlessness at rest or exertion? Y/N
2. Are you suffering from heart disease, diabetes, high or low Blood Pressure or kidney disease? Y/N
3. Have you ever had Chest X-Ray, ECG, Blood Sugar, Cholesterol or any other test done? Y/N

*If the answer/s to any/all above questions 'Yes', submit all relevant papers with this form.*

Dated at DELHI on the day of 15/MW/2024

Signature of L.A.  

**Dr. BINDU**  
  
M.B.B.S. MD  
Reg. No. 22-125  
Signature of the Cardiologist  
Name & Address  
Qualification  
Code No.



## COMPUTERISED TREADMILL TEST

- (a) Pre-test :   Supine  
                  Standing  
                  Hyperventilation
- (b) Exercise:   Stage I        )  
                  Stage II        )     3 minutes each  
                  Stage III        )  
                  ... peak exercise
- (c) Recovery:   Recovery  
                  Recovery  
                  Recovery

### Reporting Pattern

Phase Name	Stage Name	Time in Stage	Speed (mph)	Grade (%)	Workload (METS)	HR (bpm)	BP (mmHg)	RPP
PRETEST	SUPINE							
	SITTING							
	STANDING							
	HYPERVENTILATION							
	WARM UP							
EXERCISE	STAGE 1							
	STAGE 2							
	STAGE 3							
	PEAK EXERCISE							
RECOVERY	RECOVERY							
	RECOVERY							
	RECOVERY							

The protocol used - BRUCE

Total Exercise Time - 9:2

Maximum Blood Pressure - 128/86

Maximum Workload - 10.04

Maximum heart rate 159      Maximum predicted heart rate 93 %

Reason for termination - Achieved THR

Comments: Negative for myocardial ischemia.

**Dr. BINDU**

  
 M.D.S., MD  
 Reg. No. 33435  
 Signature of the Cardiologist  
 Name & Address  
 Qualification      Code No.

Each stage should have 12 lead tracing with long lead II. Each lead should contain at least three complexes. On separate individual paper each stage with relevant observations be recorded.

(Signature of the L.A. to be obtained on the tracings)





ANNEXURE II - 1  
LIFE INSURANCE CORPORATION OF INDIA

Form No. LIC03 - 002

ELECTROCARDIOGRAM

Zone Division Branch

Proposal No. -

6918

Agent/D.O. Code:

Introduced by: (name & signature)

Full Name of Life to be assured:

KRISHAN GOPAL YADAV

Age/Sex :

50/M

Instructions to the Cardiologist:

- Please satisfy yourself about the identity of the examiners to guard against impersonation
- The examinee and the person introducing him must sign in your presence. Do not use the form signed in advance. Also obtain signatures on ECG tracings.
- The base line must be steady. The tracing must be pasted on a folder.
- Rest ECG should be 12 leads along with Standardization slip, each lead with minimum of 3 complexes, long lead II. If L-III and AVF shows deep Q or T wave change, they should be recorded additionally in deep inspiration. If V1 shows a tall R-Wave, additional lead V4R be recorded.

DECLARATION

I hereby declare that the foregoing answers are given by me after fully understanding the questions. They are true and complete and no information has been withheld. I do agree that these will form part of the proposal dated \_\_\_\_ given by me to LIC of India.

Witness

Signature or Thumb Impression of L.A.

Note : Cardiologist is requested to explain following questions to L.A. and to note the answers thereof.

- Have you ever had chest pain, palpitation, breathlessness at rest or exertion?  
Y/N
- Are you suffering from heart disease, diabetes, high or low Blood Pressure or kidney disease? Y/N
- Have you ever had Chest X- Ray, ECG, Blood Sugar, Cholesterol or any other test done? Y/N

If the answer/s to any/all above questions is 'Yes', submit all relevant papers with this form.

Dated at Delhi on the day of 15/Nov/2021

Signature of L.A.

Dr. BINDU

MBBS, MD

Reg. No - 33435

Signature of the Cardiologist

Name & Address

Qualification Code No.





# ELITE DIAGNOSTIC

KRISHNAN GOPAL YALAV  
 I. D. 200  
 Age 50/M  
 Date 15/11/2024

RATE 100bpm  
 B.P. 120/80

PRETEST  
 STANDING

ST @ 10mm/mv  
 80ms PqSJ

LINKED MEDIAN

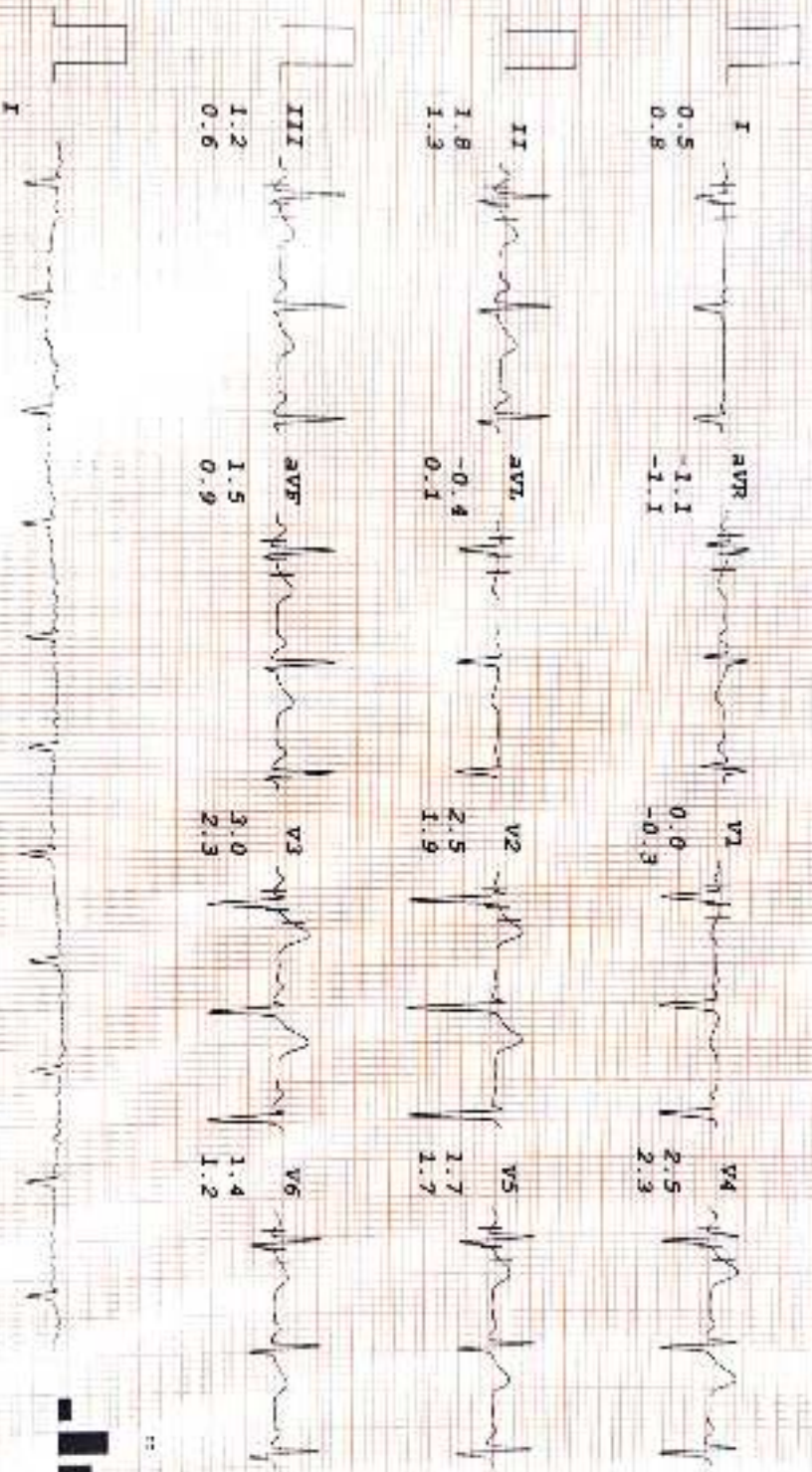

Mag. X 2

I

Department of General Internal Medicine, Government Medical College, Chennai, India.

KRISHAN GOPAL YADAV

I.D. 200

Age 50/M

Date 15/11/2024

RATE 97bpm

B.P. 120/80

# ELITE DIAGNOSTIC

PRETEST

RHYTHM

PHASE TIME 0:04

ST @ 10mm/mV

80ms PostJ

LINKED MEDIAN

Mag X 2

VI

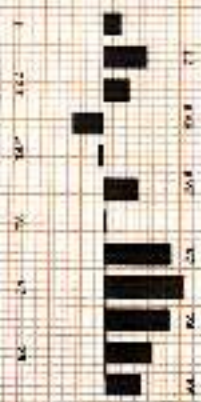

# ELITE DIAGNOSTIC

KRISHNAN GOPAL YADAV

I.D. 200

Age 50/M

Date 15/11/2024

RATE 97bpm

B.P. 120/80

PRETEST

VALSALVA

ST @ 10mm/mV

80ms PostL

LINKED MEDIAN

Mag. X 2







# ELITE DIAGNOSTIC

KRISHAN GOPAL YADAV  
 I.D. 200  
 Age 50/M  
 Date 15/11/2024

RATE 130bpm  
 B.P. 126/84

Bruce  
 Stage 2  
 TOTAL TIME 5:55  
 PHASE TIME 2:55

ST @ 10mm/mV  
 80ms PostJ  
 Speed 4 km/hr  
 SLOPE 12 g

LINKED MEDIAN

Mag. x 2

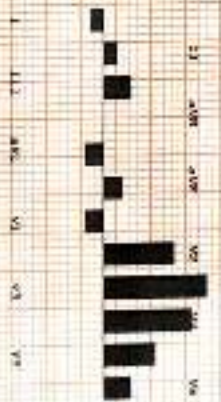

# ELITE DIAGNOSTIC

KRISHAN GOPAL YADAV  
 I.D. 200  
 Age 50/M  
 Date 15/11/2024

RATE 156bpm  
 R.P. 128/86

BRUCE  
 Stage 3  
 TOTAL TIME 8:55  
 PHASE TIME 2:55

ST @ 10mm/mv  
 80ms Post J  
 Speed 5.4 km/hr  
 SLOPE 14 °

LINKED MEDIAN

Mag. X 2

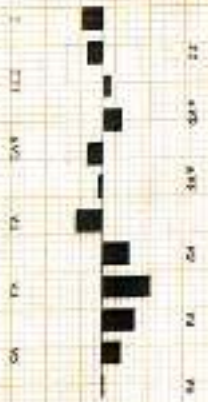

# ELITE DIAGNOSTIC

KRISHNAN GOPAL YADAV  
 I. D. 200  
 Age 50/M  
 Date 15/11/2024

RATE 157bpm  
 B.P. 128/86

Bruce  
 PR-EXERCISE  
 TOTAL TIME 9:02  
 PHASE TIME 0:02

ST # 10mm/mV  
 80mm PostJ  
 Speed 6 km/hr  
 SLOPE 16 %

LINKED MEDIAN

Mag. X 2

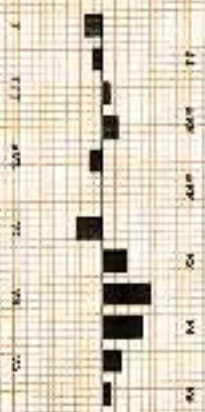
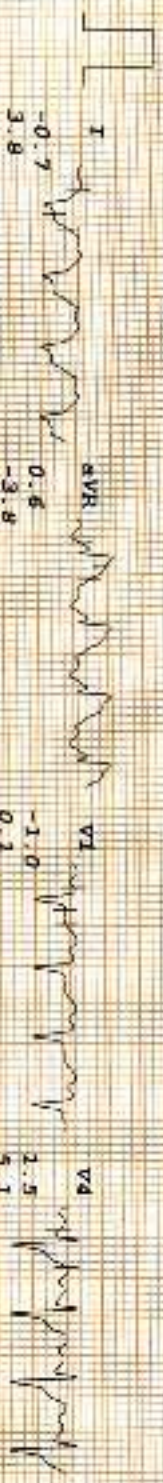

Copyright © 2004 by GE Healthcare. All rights reserved. GE Healthcare is a registered trademark of GE Healthcare. The GE logo is a registered trademark of GE Healthcare. The Elite logo is a registered trademark of GE Healthcare. The Diagnostic logo is a registered trademark of GE Healthcare. The Bruce logo is a registered trademark of GE Healthcare. The PR-EXERCISE logo is a registered trademark of GE Healthcare. The TOTAL TIME logo is a registered trademark of GE Healthcare. The PHASE TIME logo is a registered trademark of GE Healthcare. The ST # logo is a registered trademark of GE Healthcare. The 80mm PostJ logo is a registered trademark of GE Healthcare. The Speed logo is a registered trademark of GE Healthcare. The SLOPE logo is a registered trademark of GE Healthcare. The LINKED MEDIAN logo is a registered trademark of GE Healthcare. The Mag. X 2 logo is a registered trademark of GE Healthcare.

KRISHAN GOPAL YADAV

I.D. 200

Age 50/M

Date 15/11/2024

Rate 134bpm  
B.P. 120/86

# ELITE DIAGNOSTIC

Bruce  
RECOVERY  
TOTAL TIME 10:10  
PHASE TIME 0:59

ST @ 10mm/mV  
80ms PostJ

LINKED MEDIAN

Mag. X 2

V1

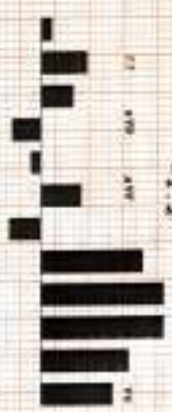

V1 V2 V3 V4 V5 V6 V7

# ELITE DIAGNOSTIC

KRISHNAN GOPAL YADAV  
 I.D. 200  
 Age 50/M  
 Date 15/11/2024

RATE 134bpm  
 B.P. 128/86

BRUCE  
 RECOVERY  
 TOTAL TIME 10:10  
 PHASE TIME 0:59

ST 8 10mm/mV  
 80ms PostL

LINKED MEDIAN

Mag. X 2

V1

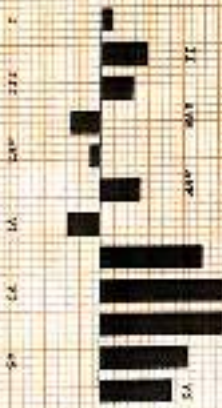
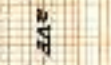

Copyright © 2004 by GE Healthcare. All rights reserved. GE Healthcare is a registered trademark of GE Healthcare. The GE logo is a registered trademark of GE Healthcare. The Elite logo is a registered trademark of GE Healthcare. The Linking Median logo is a registered trademark of GE Healthcare. The Linking Median logo is a registered trademark of GE Healthcare.

# ELITE DIAGNOSTIC

PATIENT: GUNAL YARDAV  
 I.D. 200  
 Age 50/M  
 Date 15/11/2024

RATE 120bpm  
 R.P. 124/84

Distance RECOVERY  
 TOTAL TIME 12:05  
 PULSE TIME 2:35

ST # 10km/50'  
 80km Park/J

LINKED MEDIUM

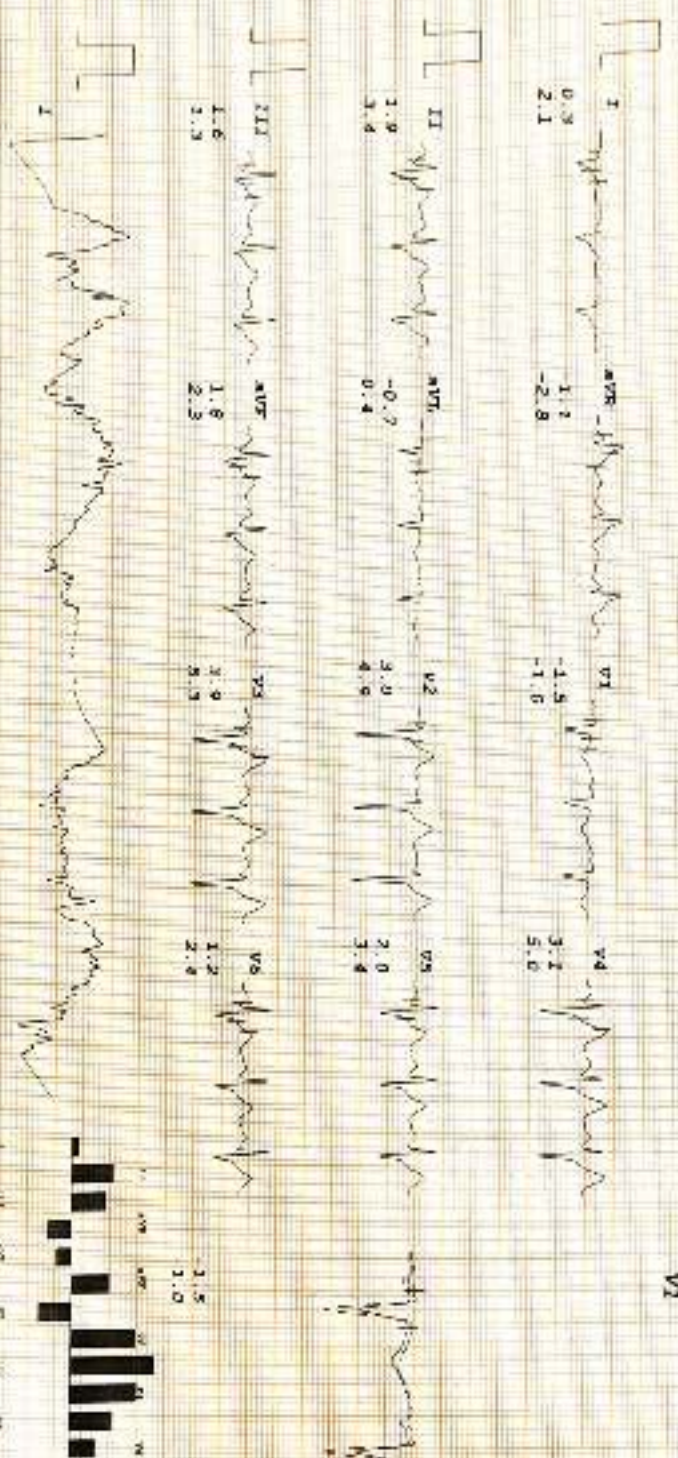

12-lead ECG recording on standard grid paper. The rhythm is regular. The PR interval is approximately 160ms, the QRS duration is approximately 80ms, and the QT interval is approximately 340ms. The ST segment is slightly elevated in leads V1-V3. The T waves are upright and of moderate amplitude in leads I, II, III, aVF, V4-V6.

# ELITE DIAGNOSTIC

KRISHAN GOPAL YADAV  
I.D. 200  
Age 50/M  
Date 15/11/2024

RATE 113bpm  
B.P. 122/82

Bruce  
RECOVERY  
TOTAL TIME 15:06  
PHASE TIME 5:55

ST @ 10mm/mV  
80ms PostV

LINKED MEDIAN

Msg. # 2

VI







# ELITE DIAGNOSTIC

Email - [elitediagnostic@gmail.com](mailto:elitediagnostic@gmail.com)

PROP. NO. : 5918  
S. NO. : 110446  
NAME : MR. KRISHAN GOPAL YADAV AGE/SEX - 50/M  
REF. BY : LIC  
Date : NOVEMBER, 15, 2024

## HAEMOGRAM

Test	Result	Units	Normal Range
Hemoglobin	14.36	gm/dl	12-18

## BIOCHEMISTRY-(SBT-13)

Blood Sugar Fasting	93.80	mg/dl	70-115
S. Cholesterol	185.17	mg/dl	130-250
H.D.L. Cholesterol	77.20	mg/dl	35-90
L.D.L. Cholesterol	109.01	mg/dl	0-160
S. Triglycerides	114.82	mg/dl	35-160
S. Creatinine	0.91	mg/dl	0.5-1.5
Blood Urea Nitrogen (BUN)	12.80	mg/dl	06-21
Albumin	4.5	gm%	3.2-5.50
Globulin	3.0	gm%	2.00-4.00
S. Protein Total	7.5	gm%	6.00-8.5
AG/Ratio	1.50		0.5-3.2
Direct Bilirubin	0.2	mg/dl	0.00-0.3
Indirect Bilirubin	0.6	mg/dl	0.1-1.00
Total Bilirubin	0.8	mg/dl	0.1-1.3
S.G.O.T.	30.15	IU/L	00-42
S.G.P.T.	31.50	IU/L	00-42
Gamma Glutamyl Transferase (GGT)	40.20	IU/L	00-60
S. Alk. Phosphatase	85.35	IU/L	28-111 (Children 151-471)

\*\*\*\*\*End of The Report\*\*\*\*\*

Please correlate with clinical conditions.

DR. T.K. MATHUR  
M.B.B.S. MD (PATH)  
REGD. NO. 19702  
Consultant Pathologist

7051, Gali no. 10, Mata Rameshwari Marg, Nehru Nagar Kirti Bagh, Delhi- 110005 Contact: +91-9650089041, 9871144570

NOTE: Not to be final Diagnosis if highly abnormal or do not correlate clinically. Please refer to the lab without any hesitation. This report is not for medico-legal cases.



# ELITE DIAGNOSTIC

Email - [elitediagnostic@gmail.com](mailto:elitediagnostic@gmail.com)

PRCP. NO. : 6916  
S. NO. : 110446  
NAME : MR. KRISHAN GOPAL YADAV AGE/SEX - 50/M  
REF. BY : LIC  
Date : NOVEMBER, 15, 2024

## ROUTINE URINE ANALYSIS

### **PHYSICAL EXAMINATION**

Quantity : 20. ml  
Colour : P. YELLOW  
Transparency : Clear  
Sp Gravity : 1.012

### **CHEMICAL EXAMINATION**

Reaction : ACIDIC  
Albumin : Nil /HPF  
Reducing Sugar : Nil. /HPF

### **MICROSCOPIC EXAMINATION**

Pus Cells/WBCs : 1-2. /HPF  
RBCs : Nil. /HPF  
Epithelial Cells : 0-1. /HPF  
Casts : Nil.  
Crystals : Nil. /HPF  
Bacteria : Nil.  
Others : Nil.

\*\*\*\*\*End of The Report\*\*\*\*\*

*Please correlate with clinical conditions.*

**DR. T.K. MATHUR**  
M.B.B.S. MD (PATH)  
REGD. NO. 15702  
Consultant Pathologist

79/1, Gali no. 10, Mata Rameshwar Marg, Nehru Nagar Karel Bagh, Delhi-110005 Contact: +91-9650089041, 9871141579

NOTE: Not to be final Diagnosis if highly abnormal or do not correlate clinically. Please refer to the lab without any hesitation. This report is not for medical-legal uses.



# ELITE DIAGNOSTIC

Email - elitediagnostic4@gmail.com

PRCP. NO. : 6918  
S. NO. : 110446  
NAME : MR. KRISHAN GOPAL YADAV AGE/SEX - 50/M  
REF. BY : LIC  
Date : NOVEMBER, 15, 2024

## HAEMATOLOGY

Test	Result	Units
Glycosylated Haemoglobin (HbA1c)	5.70	%

### INTERPRETATION

Normal	:	5.0 - 6.7
Good Diabetic Control	:	6.8 - 7.3
Fair Control	:	7.4 - 9.1
Poor Control	:	more than 9.1

*Note: - Glycosylated Haemoglobin is a specific component of HBA1C and is the blood glucose bound to it. This test is an index of carbohydrate in balance during the preceding two Months. The estimation is of greater importance for specific group of patient. This result are not affected by time, meal intake exercise, diabetic drugs, emotional Stress etc. HbA1c should be routinely monitored ideally at least every 3 months.*

\*\*\*\*\*End of The Report\*\*\*\*\*

*Please correlate with clinical conditions.*

**DR. T.K. MATHUR**

M. B. B. S. MD (PATH)

REGD. NO. 19762

Consultant Pathologist

7091, Gali no. 10, Mata Rameshwari Marg, Nehru Nagar Kirti Bldg, Delhi- 110005 Contact: +91-9630085041, 9571144570

NOTE: Not to the final Diagnosis if highly abnormal or do not correlate clinically. Please refer to the lab without any hesitation. This report is not for medico-legal cases.



# ELITE DIAGNOSTIC

Email - elitediagnostic@gmail.com

PROP. NO. : 6918  
S. NO. : 110446  
NAME : MR. KRISHAN GOPAL YADAV AGE/SEX - 50/M  
REF. BY : LIC  
Date : NOVEMBER, 15, 2024

## Cotinine

Test	Result
Cotinine	NEGATIVE

## Cotinine Levels

- <10 ng/mL - Non-active smoker
- 10 ng/mL to 100 ng/mL - Light smoker or moderate passive exposure.
- >200 ng/mL - Considered to be heavy smokers

**NOTE :-** We are using Nuno Card method in Urine cotinine. In This method only Negative & Positive values are there.

Cotinine test is a rapid, self-controlled immunoassay for the qualitative detection of cotinine in human urine. Cotinine is a primary metabolite of nicotine and remains in the body of habitual tobacco users for approximately 17 hours..

\*\*\*\*\*End of The Report\*\*\*\*\*

Please correlate with clinical conditions.

**DR. T.K. MATHUR**

M. B. B. S. MD (PATH)

REGD. NO. 19702

Consultant Pathologist

7991, Gali no. 10, Mata Rameshwar Marg, Nehru Nagar Karol Digh, Delhi- 110005 Contact: +91-9650089041, 9871144570  
NOTE: Not to be final Diagnosis if highly abnormal or do not correlate clinically. Please refer to the lab without any hesitation. This report is not for medico-legal cases



# ELITE DIAGNOSTIC

Email - [elitediagnostic@gmail.com](mailto:elitediagnostic@gmail.com)

PROF. NO. : 6918  
S. NO. : 110446  
NAME : MR. KRISHAN GOPAL YADAV AGE/SEX - 50/M  
REF. BY : LIC  
Date : NOVEMBER, 15, 2024

## SEROLOGY

Test Name : *Human Immunodeficiency Virus I&II (HIV) (Elisa method)*  
Result : "Non-Reactive"  
Normal-Range : "Non-Reactive"

Test Name : *Hepatitis B Surface Antigen (HbsAg) (Elisa method)*  
Result : "Non-Reactive"  
Normal-Range : "Non-Reactive"

\*\*\*\*\*End of The Report\*\*\*\*\*

*Please correlate with clinical conditions.*

DR. T.K. MATHUR  
M.B.B.S. MD (PATH)  
REGD. NO. 19702  
Consultant Pathologist

## Clinical findings

(A)

Height (Cm)	Weight (kgs)	Blood Pressure	Pulse Rate
168	75.1	122/80	84/M

(B) Cardiovascular System

..... (N) .....

.....

## Rest ECG Report:

Position	Supine	P Wave	(N)
Standardisation Imv	(N)	PR Interval	(N)
Mechanism	(N)	QRS Complexes	(N)
Voltage	(N)	Q-T Duration	(N)
Electrical Axis	(N)	S-T Segment	(N)
Auricular Rate	84/M	T-wave	(N)
Ventricular Rate	84/M	Q-Wave	(N)
Rhythm	Regular		
Additional findings, if any	1 NR		

Conclusion: *CUNL*Dated at *MUMBAI* on the day of *15/May/2014*

Dr. BINDU

*[Signature]*

580 NF-33435

Signature of the Cardiologist  
Name & Address  
Qualification  
Code No.



# ELITE DIAGNOSTIC

7091, GALI NO-10, MATA RAMESHWARI MARG,  
NEHRU NAGAR, KAROL BAGH, DELHI -110005

KRISHAN GOPAL YADAV

TC : 200

DATE : 15/11/2024

AGE/SEX : 50 / M

HT/WT : 0 / 0

RES. BY : LLO

## TREADMILL TEST REPORT

PROTOCOL : Bruce

HISTORY :

INDICATION :

MEDICATION :

PHASE	TOTAL TIME	STAGE	SPEED km/hr	GRADE %	H.R. bpm	J.P. mmHg	KEP Kc/min	ST DEVIATION (MM)			METS
								I	VI	VII	
SUPINE					96	120 / 80	212	1.6	0		1.7
STANDING					100	120 / 80	210	1.8	0		1.7
HYPERTENSII					97	120 / 80	218	2.7	0.1		1.4
HYPERTENSIA					97	120 / 80	218	2.6	0.3		1.4
Stage 1	2:55	10	2.7		114	122 / 87	233	2.4	-0.5		1.4
Stage 2	5:55	12	4		130	126 / 86	167	0.5	-0.7		1.9
Stage 3	8:55	14	5.4		156	130 / 86	195	-0.6	-1		2.92
PK-exercise	9:2	14	6		157	128 / 86	200	-0.4	-1.1		0.7
RECOVERY	10:10				134	128 / 86	171	1.7	-1.2		3.3
RECOVERY	10:11				134	129 / 86	171	1.7	-1.2		3.3
RECOVERY	12:6				120	123 / 84	148	1.8	-1.5		2
RECOVERY	14:6				113	123 / 82	157	2.9	-0.1		1.4

### RESULTS

EXERCISE DURATION : 9:2

MAX HEART RATE : 159 bpm 93 % of target heart rate 170 bpm

MAX BLOOD PRESSURE : 138 / 86 mm Hg

REASON OF TERMINATION : Achieved TAP.

CP RESPONSE : Normal

ASTHENIA : None

H.S. RESPONSE : Normal Chronotropic Response

IMPRESSIONS :

Negative for Provocable myocardial ischemia.

MAX WORK LOAD : 20.04 METS

DR. BINDU  
15/11/2024  
REG. NO. 03236



Technician :

# ELITE DIAGNOSTIC

7091, CALL NO-10, MAYA RAMESHWARI MARG,  
NEHRU NAGAR, KAROL BAGH, DELHI - 110005

Raw ECG

KRISHAN GOPAL YADAV  
ID : 1001  
AGE/SEX : 50 Yr/M  
HT/Wt : / /  
DATE : 15/11/2024 09:54:56 AM

RATE : 98 bpm  
BP : N/A  
P Axis : 80 deg  
QRS Axis : 115 deg  
T Axis : 94 deg

P Duration : 99 ms  
PR Duration : 115 ms  
QRS Duration : 86 ms  
QT Interval : 284 ms  
QTc Interval : 211 ms

Speed : 25 mm/s  
Sensitivity : 10 mm/mV

REFRY : DILIC  
MACHINE INTERPRETATION : Normal ECG.

ECG: NORMAL

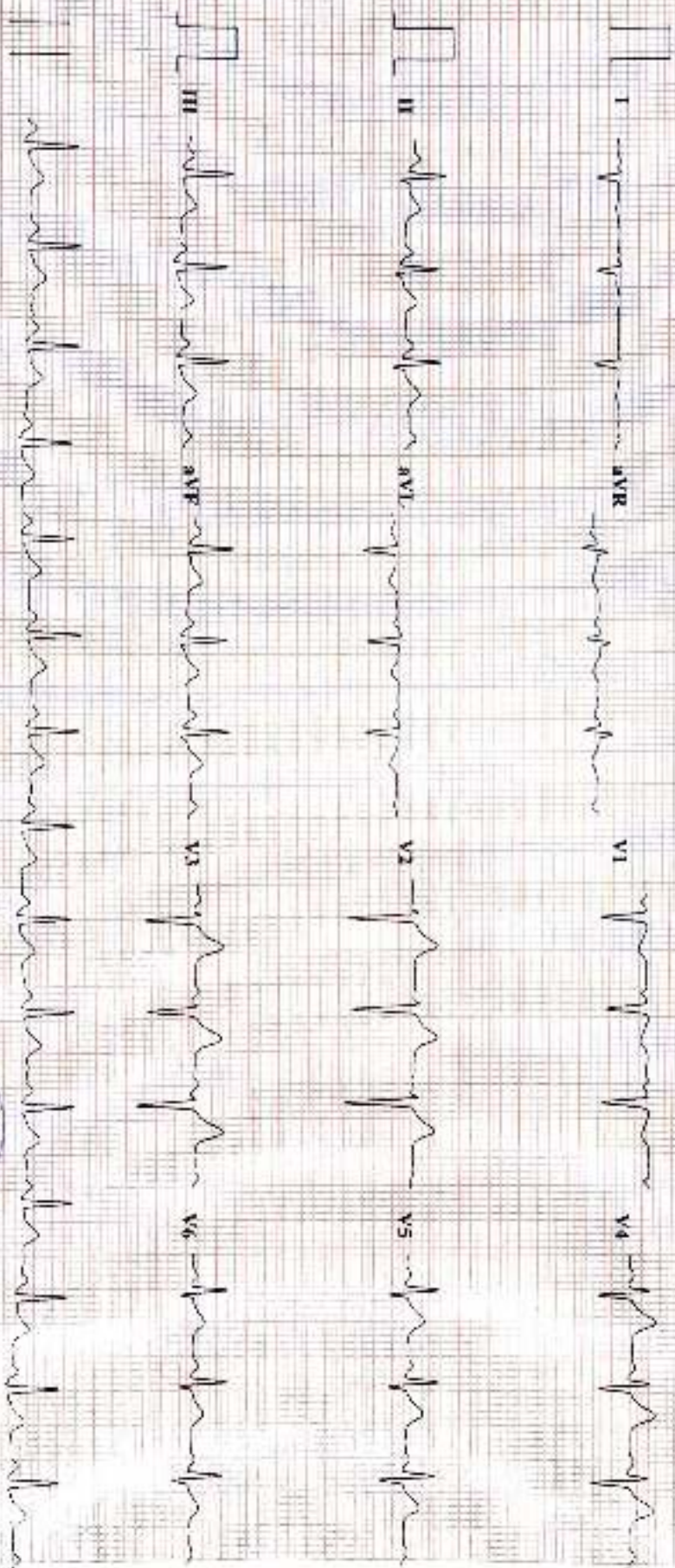

III

DR. BHINDJI  
MD  
981032405





आयकर विभाग  
INCOME TAX DEPARTMENT



भारत सरकार  
GOVT. OF INDIA



स्थायी लेखा संख्या कार्ड  
Permanent Account Number Card  
ABAPY1902C



नाम / Name

KRISHAN GOPAL YADAV

पिता का नाम / Father's Name  
PAL YADAV

जन्म की तारीख / Date of Birth  
16/08/1974

  
हस्ताक्षर / Signature

52754

**E** ELITE  
DIAGNOSTIC



 **GPS Map Camera**

**Delhi, Delhi, India**

7091, Nehru Nagar, Mata Rameshwari Nehru Nagar, Karol Bagh,  
Delhi, 110005, India

Lat 28.64875° Long 77.182562°

15/11/24 12:23 PM GMT +05:30

 Google