



Ued Prakash
Age - 51y/M
. Dental

BP - 129/81 mm of Hg

SPO₂ - 96%

Vitals :

Chief Complaints :

PR - 81b/m

Routine health checkup.

Height 170cm
Weight 94kg

H/O Present Illness :

O/E: Root stump ut 16
Grossly carious ut 17.
Mobility ut 21
Calculus +++ Plaque ++

Past History :

Investigation :

Drug Allergies : (if any)

Adv. Scaling & Polishing.

Treatment :

Extraction ut 16, 17, 21





Park Hospital

GROUP SUPER SPECIALITY HOSPITAL



Ned Prateek

Age - 57y M

ENT

Vitals :

Chief Complaints :

• Ear
Nose
Throat } NAD

H/O Present Illness :

Rx. Cap. Sompdaz-D x 15 days
①

Past History :

Investigation :

Drug Allergies : (if any)

Treatment :

21/03/24



Gurgaon

Q Block South City 11, Sohna Road, Main Sector-47, Gurgaon, Haryana Ph.: 0124-49000000 Fax : 0124-2218733
E-mail : parkmedcenters@gmail.com

● West Delhi ● South Delhi ● Faridabad ● Panipat ● Karnal

the health care providers

the health care providers



Ved Prakash Chawla
Age - 51/11M
Dermatology

Vitals : *use*

Chief Complaints : *use*

H/O Present Illness :

Past History : *N/S*

Investigation : *N/K*

Drug Allergies : (if any)

Treatment : *N/K*

Homeopathy

Advi. T. AZITHROMYCIN 500mg ONCE DAILY x 3 days

T. MACT Cream

T. TENSAR G.V. OINTMENT (40) ——— (2) x 1 week

MONSTUREX Soft Lotion ——— (2) x 4 week

T. TELZINE 5mg ——— (2) sos

R/V sos





Ved Prakash Chawla
Age - 51y/M
Ophthal

Vitals :

Chief Complaints :

Routine eye checkup

H/O Present Illness :

UV $\left\{ \begin{array}{l} - 6/6 \\ - 6/6 \end{array} \right.$ uncorrected MET $\left\{ \begin{array}{l} - 17 \\ - 14 \end{array} \right.$

Past History :

MU $\left\{ \begin{array}{l} - M6 \\ - M6 \end{array} \right.$ = glasses

Investigation :

Drug Allergies : (if any)

Treatment :

Colour vision - Normal

(B2)

fundus - Normal



Park 
GROUP SUPER S



Vitals :

Chief Complaints :

H/O Present Illness :

Past History :

Investigation :

Drug Allergies : (if any)

Treatment :

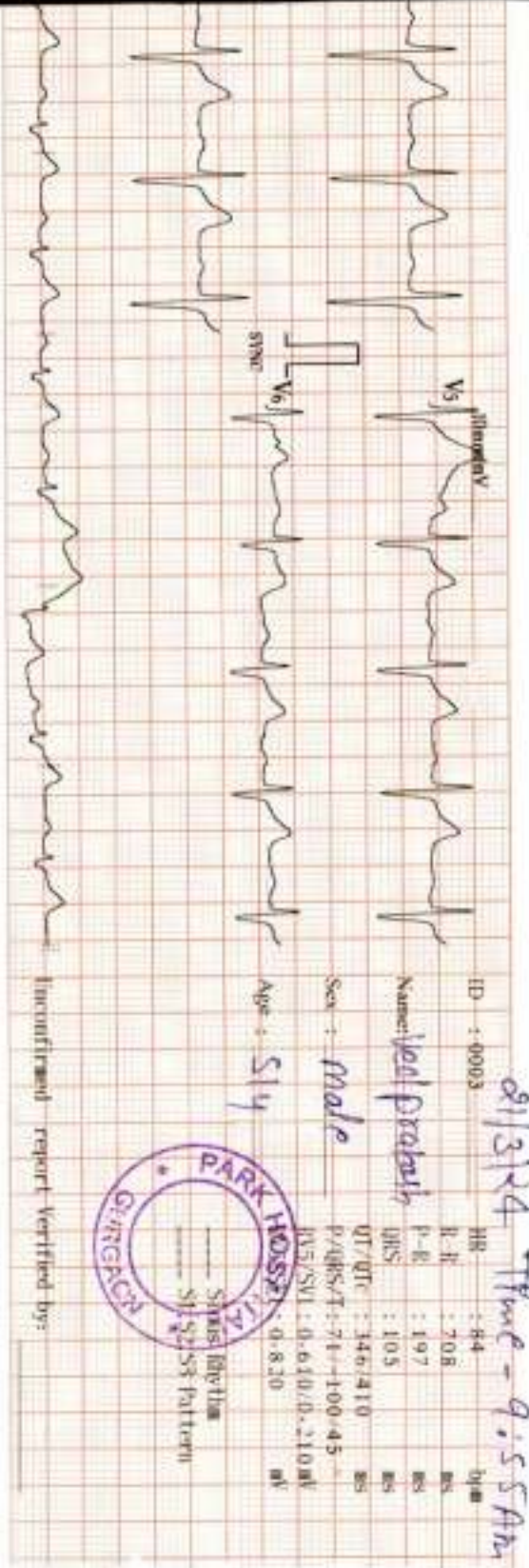

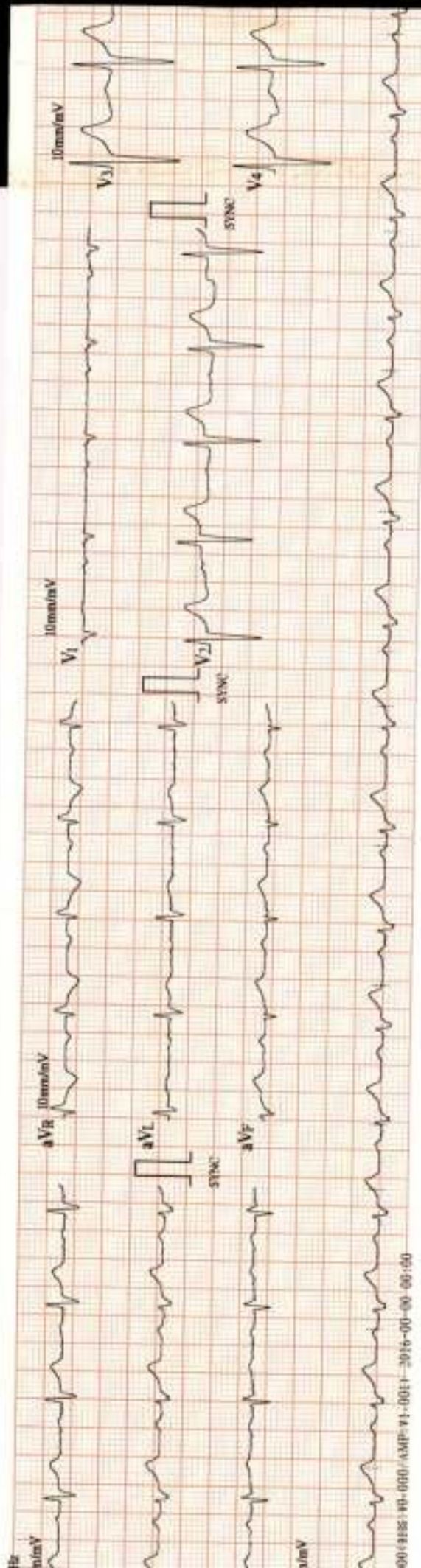



DEPARTMENT OF BIOCHEMISTRY

Patient Name : Mr. CHAWLA VED PRAKASH
MR No : 674556
Age/Sex : 51 Years 1 Months 9 Days / Male
Type : OPD
TPA/Corporate : MEDIWHEEL PVT LTD

Bill Date : 21/03/2024
Reporting Date : 21/03/2024
Sample ID : 262968
Bill/Req. No. : 25268743
Ref Doctor : Dr.RMO

Test	Result	Blo. Ref. Interval	Units	Method
BLOOD SUGAR FASTING				
PLASMA GLUCOSE FASTING	142.3	H 60 - 110	mg/dl	GOD TRINDERS

***** END OF THE REPORT *****



Sample no.

Dr. JAY PRAKASH SINGH
MBBS, MD (PATHOLOGY)

Dr. ISHA RASTOGI
MD, MBBS MICROBIOLOGY
CONSULTANT CLINICAL MICROBIOLOGIST

USER NM

GAURAV



(This is only professional opinion and not the diagnosis, please correlate clinically)

Q Block, South City -II, Sohna Road, Sector-47, Gurgaon, Haryana

Ph.: 0124-4900000 (100 Lines), Toll Free No. : 1800-102-6767, Mob.: 62 62 82 82 35, Email: customercare@parkhospital.in

PARK GROUP OF HOSPITALS : West Delhi - Gurugram - Faridabad - Sonapat - Panipat - Karnal - Ambala - Patiala - Behror - Jaipur



DEPARTMENT OF BIOCHEMISTRY

Patient Name : Mr. CHAWLA VED PRAKASH
MR No : 674556
Age/Sex : 51 Years 1 Months 9 Days / Male
Type : OPD
TPA/Corporate : MEDIWHEEL PVT LTD

Bill Date : 21/03/2024
Reporting Date : 21/03/2024
Sample ID : 262988
Bill/Req. No. : 25268743
Ref Doctor : Dr.RMO

Test	Result	Bio. Ref. Interval	Units	Method
BLOOD SUGAR 2 HR. PP				
BLOOD SUGAR P.P.	222	H 80 - 150	mg/dl	

***** END OF THE REPORT *****



Sample no.

Dr. JAY PRAKASH SINGH
MBBS, MD (PATHOLOGY)

Dr. JSHA RASTOGI
MD, MBBS MICROBIOLOGY
CONSULTANT CLINICAL MICROBIOLOGIST

USER NM

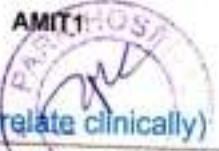

(This is only professional opinion and not the diagnosis, please correlate clinically)

Q Block, South City -II, Sohna Road, Sector-47, Gurgaon, Haryana

Ph.: 0124-4900000 (100 Lines), Toll Free No. : 1800-102-6767, Mob.: 62 62 82 82 35, Email: customercare@parkhospital.in

PARK GROUP OF HOSPITALS : West Delhi - Gurugram - Faridabad - Sonapat - Panipat - Karnal - Ambala - Patiala - Behror - Jaipur



DEPARTMENT OF PATHOLOGY

Patient Name : Mr. CHAWLA VED PRAKASH
 MR No : 674556
 Age/Sex : 51 Years 1 Months 9 Days / Male
 Type : OPD
 TPA/Corporate : MEDIWHEEL PVT LTD

Bill Date : 21/03/2024
 Reporting Date : 21/03/2024
 Sample ID : 262988
 Bill/Req. No. : 25288743
 Ref Doctor : Dr.RMO

Test	Result	Bio. Ref. interval	Units	Method
URINE ROUTINE AND MICROSCOPY				
PHYSICAL CHARACTERISTICS				
QUANTITY	40ml	5 - 100	ml	
COLOUR	Pale Yellow	Pale Yellow		
TURBIDITY	Clear	clear		Manual Method
SPECIFIC GRAVITY	1.015	1.000-1.030		urinometer
PH - URINE	6.0	5.0 - 9.0		PH PAPER
CHEMICAL EXAMINATION-1				
UROBILINOGEN	Negative	NIL		
URINE PROTEIN	Absent	NIL	mg/dl	Ehrlich
BLOOD	NIL	NIL		Protein error indicator
URINE BILIRUBIN	NIL	NIL		
GLUCOSE	NIL	NIL		
URINE KETONE	NIL	NIL	mg/dL	GOD-POD/Benedicts SOD.
MICRO.EXAMINATION				
PUS CELL	2-4	0-5	cells/hpf	Microscopic
RED BLOOD CELLS	NIL	0-2	cells/hpf	
EPITHELIAL CELLS	1-3	0-5	cells/hpf	
CASTS	NIL	NIL	/lpf	
CRYSTALS	NIL	NIL	/Lpf	
OTHER	NIL			
AMORPHOUS URINE	Absent			MicroScopy

***** END OF THE REPORT *****



Sample no.

Dr. JAY PRAKASH SINGH
 MBBS, MD (PATHOLOGY)

Dr. ISHA RASTOGI
 MD, MBBS MICROBIOLOGY
 CONSULTANT CLINICAL MICROBIOLOGIST

USER NM

RAVINDRA



(This is only professional opinion and not the diagnosis, please correlate clinically)

Q Block, South City -II, Sohna Road, Sector-47, Gurgaon, Haryana Page 1 of 1

Ph.: 0124-4900000 (100 Lines), Toll Free No. : 1800-102-6767, Mob.: 62 62 82 82 35, Email: customercare@parkhospital.in

PARK GROUP OF HOSPITALS : West Delhi - Gurugram - Faridabad - Sonapat - Panipat - Karnal - Ambala - Patiala - Behror - Jaipur



DEPARTMENT OF HAEMATOLOGY

Patient Name : Mr. CHAWLA VED PRAKASH
MR No : 674556
Age/Sex : 51 Years 1 Months 9 Days / Male
Type : OPD
TPA/Corporate : MEDIWHEEL PVT LTD

Bill Date : 21/03/2024
Reporting Date : 21/03/2024
Sample ID : 262988
Bill/Req. No. : 25268743
Ref Doctor : Dr.RMO

Test	Result	Bio. Ref. Interval	Units	Method
BLOOD GROUPING AND RH FACTOR				
BLOOD GROUP	* B * RH POSITIVE			ABO/Rh (D) SLIDE

***** END OF THE REPORT *****



Sample no.

Dr. JAY PRAKASH SINGH
MBBS, MD (PATHOLOGY)

Dr. ISHA RASTOGI
MD, MBBS MICROBIOLOGY
CONSULTANT CLINICAL MICROBIOLOGIST

USER NM

GAURAV



MC - 4830

(This is only professional opinion and not the diagnosis, please correlate clinically)

Q Block, South City -II, Sohna Road, Sector-47, Gurgaon, Haryana

Ph.: 0124-4900000 (100 Lines), Toll Free No.: 1800-102-6767, Mob.: 62 62 82 82 35, Email: customercare@parkhospital.in

PARK GROUP OF HOSPITALS : West Delhi - Gurugram - Faridabad - Sonapat - Panipat - Karnal - Ambala - Patiala - Behror - Jaipur





DEPARTMENT OF HAEMATOLOGY

Patient Name : Mr. CHAWLA VED PRAKASH
 MR No : 674556
 Age/Sex : 51 Years 1 Months 9 Days / Male
 Type : OPD
 TPA/Corporate : MEDIWHEEL PVT LTD

Bill Date : 21/03/2024
 Reporting Date : 21/03/2024
 Sample ID : 262988
 Bill/Req. No. : 25268743
 Ref Doctor : Dr.RMO

Test	Result	Bio. Ref. Interval	Units	Method
CBC				
HAEMOGLOBIN	13.7	12 - 16	gm/dL	COLORIMETRY
TOTAL LEUCOCYTE COUNT	7370	4000-11000	/ μ L	LASER FLOW
DIFFERENTIAL COUNT				
NEUTROPHILS	62	40.0 - 70.0	%	FLOW CYTOMETRY
LYMPHOCYTES	28	20.0 - 40.0	%	FLOW CYTOMETRY
MONOCYTES	07	3.0 - 8.0	%	FLOW CYTOMETRY
EOSINOPHILS	03	0.5 - 5.0	%	FLOW CYTOMETRY
BASOPHILS	00	0.0 - 2.0	%	FLOW CYTOMETRY
RED BLOOD CELL COUNT	4.8	3.5 - 5.5	millions/ μ L	ELECTRICAL
PACKED CELL VOLUME	39.1	35.0 - 50.0	%	ELECTRICAL
MEAN CORPUSCULAR VOLUME	85.0	83 - 101	fL	ELECTRICAL
MEAN CORPUSCULAR HAEMOGLOBIN	29.8	27 - 31	Picogrames	CALCULATED
MEAN CORPUSCULAR HB CONC	35.0	33 - 37	g/dl	CALCULATED
PLATELET COUNT	292	150 - 450	thou/ μ L	ELECTRICAL
RDW	13.4	11.6 - 14.5	%	CALCULATED
SAMPLE TYPE FOR C.B.C	Whole Blood EDTA			

***** END OF THE REPORT *****



Sample no.

Dr. JAY PRAKASH SINGH
 MBBS, MD (PATHOLOGY)

Dr. ISHA RASTOGI
 MD, MBBS MICROBIOLOGY
 CONSULTANT CLINICAL MICROBIOLOGIST

USER NM



(This is only professional opinion and not the diagnosis, please correlate clinically)

Q Block, South City -II, Sohna Road, Sector-47, Gurgaon, Haryana Page 1 of 1

Ph.: 0124-4900000 (100 Lines), Toll Free No. : 1800-102-6767, Mob.: 62 62 82 82 35, Email: customercare@parkhospital.in

PARK GROUP OF HOSPITALS : West Delhi - Gurugram - Faridabad - Sonapat - Panipat - Karnal - Ambala - Patiala - Behror - Jaipur



DEPARTMENT OF HAEMATOLOGY

Patient Name : Mr. CHAWLA VED PRAKASH
 MR No : 674556
 Age/Sex : 51 Years 1 Months 9 Days / Male
 Type : OPD
 TPA/Corporate : MEDIWHEEL PVT LTD

Bill Date : 21/03/2024
 Reporting Date : 23/03/2024
 Sample ID : 262988
 Bill/Req. No. : 25268743
 Ref Doctor : Dr.RMO

Test	Result	Bio. Ref. Interval	Units	Method
ESR (WESTERGREN)				
E.S.R. 1ST HRS.	14	0 - 20	mm/Hr.	Westergren
SPECIMEN TYPE	WHOLE BLOOD-EDTA			

Method : (Capillary photometry)

- Note :**
1. C-Reactive Protein (CRP) is the recommended test in acute inflammatory conditions.
 2. Test conducted on EDTA whole blood at 37C.
 3. ESR readings are auto- corrected with respect to Hematocrit (PCV) values.

***** END OF THE REPORT *****



Sample no.

Dr. JAY PRAKASH SINGH
 MBBS, MD (PATHOLOGY)

Dr. ISHA RASTOGI
 MD, MBBS MICROBIOLOGY
 CONSULTANT CLINICAL MICROBIOLOGIST

USER NM

PARDEEP025



NC - 4830

(This is only professional opinion and not the diagnosis, please correlate clinically)

Q Block, South City -II, Sohna Road, Sector-47, Gurgaon, Haryana

Ph.: 0124-4900000 (100 Lines), Toll Free No. : 1800-102-6767, Mob.: 62 62 82 82 35, Email: customercare@parkhospital.in

PARK GROUP OF HOSPITALS : West Delhi - Gurugram - Faridabad - Sonpat - Panipat - Karnal - Ambala - Patiala - Behror - Jaipur



DEPARTMENT OF MICROBIOLOGY

Patient Name : Mr. CHAWLA VED PRAKASH
 MR No : 674556
 Age/Sex : 51 Years 1 Months 9 Days / Male
 Type : OPD
 TPA/Corporate : MEDIWHEEL PVT LTD

Bill Date : 21/03/2024
 Reporting Date : 23/03/2024
 Sample ID : 262988
 Bill/Req. No. : 25268743
 Ref Doctor : Dr.RMO

Test	Result	Bio. Ref. Interval	Units	Method
URINE C/S				
NAME OF SPECIMEN	Urine (Uncentrifuged)			
ORGANISM IDENTIFIED	NO ORGANISM GROWN IN CULTURE AFTER 48HRS OF INCUBATION AT 37 C DEGREE.			Aerobic culture

Method :

Note : URINE CULTURE :

Presence of >105 cfu/ml (100000) in midstream urine sample is considered clinically significant. However in symptomatic, immune-compromised or diabetic patients & patients with indwelling catheters, even a smaller count of bacteria may signify infection (100-10000cfu/ml). Kindly correlate clinically.

***** END OF THE REPORT *****



Sample no.

Dr. JAY PRAKASH SINGH
 MBBS, MD (PATHOLOGY)

Dr.ISHA RASTOGI
 MD, MBBS MICROBIOLOGY
 CONSULTANT CLINICAL MICROBIOLOGIST

USER NM



(This is only professional opinion and not the diagnosis, please correlate clinically)

Q Block, South City -II, Sohna Road, Sector-47, Gurgaon, Haryana

Ph.: 0124-4900000 (100 Lines), Toll Free No. : 1800-102-6767, Mob.: 62 62 82 82 35, Email: customercare@parkhospital.in

PARK GROUP OF HOSPITALS : West Delhi - Gurugram - Faridabad - Sonapat - Panipat - Karnal - Ambala - Patiala - Behror - Jaipur



DEPARTMENT OF IMMUNOLOGY

Patient Name : Mr. CHAWLA VED PRAKASH
 MR No : 674556
 Age/Sex : 51 Years 1 Months 9 Days / Male
 Type : OPD
 TPA/Corporate : MEDIWHEEL PVT LTD

Bill Date : 21/03/2024
 Reporting Date : 22/03/2024
 Sample ID : 262988
 Bill/Req. No. : 25288743
 Ref Doctor : Dr.RMO

Test	Result	Bio. Ref. Interval	Units	Method
THYROID PROFILE				
TRI-IODOTHYRONINE (T3)	1.27	0.60 - 1.81	ng/ml	Chemiluminescence
THYROXINE (T4)	8.9	5.01 - 12.45	µg/dL	Chemiluminescence
THYROID STIMULATING HORMONE	2.50	0.5-5.50	µIU/ml	
SPECIMEN TYPE	SERUM			

Method : chemiluminescent immunoassay

Note : Clinical Significance:

Thyroid function tests (TFTs) is a collective term for blood tests used to check the function of the thyroid. TFTs may be requested if a patient is thought to suffer from hyperthyroidism (overactive thyroid) or hypothyroidism (underactive thyroid), or to monitor the effectiveness of either thyroid-suppression or hormone replacement therapy. It is also requested routinely in conditions linked to thyroid disease, such as atrial fibrillation and anxiety disorder. A TFT panel typically includes thyroid hormones such as thyroid-stimulating hormone (TSH, thyrotropin) and thyroxine (T4), and triiodothyronine (T3) depending on local laboratory policy.

Note: Please correlate with clinical condition

***** END OF THE REPORT *****



Sample no.

Dr. JAY PRAKASH SINGH
 MBBS, MD (PATHOLOGY)

Dr. ISHA RASTOGI
 MD, MBBS MICROBIOLOGY
 CONSULTANT CLINICAL MICROBIOLOGIST

USER NM

DINESH



MC - 4830

(This is only professional opinion and not the diagnosis, please correlate clinically)

Q Block, South City -II, Sohna Road, Sector-47, Gurgaon, Haryana

Ph.: 0124-4900000 (100 Lines), Toll Free No. : 1800-102-6767, Mob.: 62 62 82 82 35, Email: customercare@parkhospital.in

PARK GROUP OF HOSPITALS : West Delhi - Gurugram - Faridabad - Sonapat - Panipat - Karnal - Ambala - Patiala - Behror - Jaipur



DEPARTMENT OF BIOCHEMISTRY

Patient Name : Mr. CHAWLA VED PRAKASH
 MR No : 674556
 Age/Sex : 51 Years 1 Months 9 Days / Male
 Type : OPD
 TPA/Corporate : MEDIWHEEL PVT LTD

Bill Date : 21/03/2024
 Reporting Date : 21/03/2024
 Sample ID : 262988
 Bill/Req. No. : 25288743
 Ref Doctor : Dr.RMO

Test	Result	Bio. Ref. Interval	Units	Method
LFT (LIVER FUNCTION TEST)				
LFT				
TOTAL BILIRUBIN	0.85	0 - 1.2	mg/dL	DIAZO
DIRECT BILIRUBIN	0.39	0 - 0.4	mg/dL	DIAZO
INDIRECT BILIRUBIN	0.46	0.10 - 0.6	mg/dL	CALCULATED
SGOT (AST)	24.7	0 - 45	U/L	IFCC WITHOUT
SGPT (ALT)	35.3	0 - 45	U/L	IFCC WITHOUT
ALKALINE PHOSPHATASE	91.8	30 - 170	IU/L	MODIFIED IFCC
TOTAL PROTEINS	7.8	6.4 - 8.0	g/dL	BIURET
ALBUMIN	4.1	3.3 - 5.5	g/dL	BCG DYE
GLOBULIN	3.7	2.3 - 4.5	g/dL	CALCULATED
A/G RATIO	1.11	1.1 - 2.2		CALCULATED
SAMPLE TYPE:	SERUM			

***** END OF THE REPORT *****



Sample no.

Dr. JAY PRAKASH SINGH
 MBBS, MD (PATHOLOGY)

Dr. ISHA RASTOGI
 MD, MBBS MICROBIOLOGY
 CONSULTANT CLINICAL MICROBIOLOGIST

USER NM

GAURAV



(This is only professional opinion and not the diagnosis, please correlate clinically)

Q Block, South City -II, Sohna Road, Sector-47, Gurgaon, Haryana Page 1 of 1

Ph.: 0124-4900000 (100 Lines), Toll Free No. : 1800-102-6767, Mob.: 62 62 82 82 35, Email: customercare@parkhospital.in

PARK GROUP OF HOSPITALS : West Delhi - Gurugram - Faridabad - Sonapat - Panipat - Karnal - Ambala - Patiala - Behror - Jaipur



DEPARTMENT OF BIOCHEMISTRY

Patient Name : Mr. CHAWLA VED PRAKASH
 MR No : 674556
 Age/Sex : 51 Years 1 Months 9 Days / Male
 Type : OPD
 TPA/Corporate : MEDIWHEEL PVT LTD

Bill Date : 21/03/2024
 Reporting Date : 21/03/2024
 Sample ID : 262988
 Bill/Req. No. : 25268743
 Ref Doctor : Dr.RMO

Test	Result	Bio. Ref. Interval	Units	Method
KFT (RENAL PROFILE)				
KFT				
SERUM UREA	26.5	10 - 45	mg/dL	
SERUM CREATININE	1.2	0.4 - 1.4	mg/dL	MODIFIED JAFFES
SERUM URIC ACID	6.6	2.5 - 7.0	mg/dL	URICASE
SERUM SODIUM	136	135 - 150	mmol/L	ISE
SERUM POTASSIUM	4.1	3.5 - 5.5	mmol/L	ISE
SERUM CALCIUM	9.7	8.5 - 10.5	mg/dL	ARSENazo III
SERUM PHOSPHORUS	2.6	2.5 - 4.5	mg/dL	AMMONIUM
SAMPLE TYPE:	SERUM			

***** END OF THE REPORT *****



Sample no.

Dr. JAY PRAKASH SINGH
 MBBS, MD (PATHOLOGY)

Dr. ISHA RASTOGI
 MD, MBBS MICROBIOLOGY
 CONSULTANT CLINICAL MICROBIOLOGIST

USER NM



MC-4830

(This is only professional opinion and not the diagnosis, please correlate clinically)

Q Block, South City -II, Sohna Road, Sector-47, Gurgaon, Haryana

Ph.: 0124-4900000 (100 Lines), Toll Free No. : 1800-102-6767, Mob.: 62 62 82 82 35, Email: customercare@parkhospital.in

PARK GROUP OF HOSPITALS : West Delhi - Gurugram - Faridabad - Sonapat - Panipat - Karnal - Ambala - Patiala - Behror - Jaipur



DEPARTMENT OF BIOCHEMISTRY

Patient Name : Mr. CHAWLA VED PRAKASH
 MR No : 674556
 Age/Sex : 51 Years 1 Months 9 Days / Male
 Type : OPD
 TPA/Corporate : MEDIWHEEL PVT LTD

Bill Date : 21/03/2024
 Reporting Date : 21/03/2024
 Sample ID : 262988
 Bill/Req. No. : 25268743
 Ref Doctor : Dr.RMO

Test	Result	Bio. Ref. Interval	Units	Method
LIPID PROFILE				
TOTAL CHOLESTEROL	182.6	0 - 250	mg/dL	CHOD -Trinder
SERUM TRIGLYCERIDES	169.8	H 60 - 165	mg/dl	GPO-TRINDER
HDL-CHOLESTEROL	38.8	30 - 70	mg/dl	DIRECT
VLDL CHOLESTEROL	33.96	H 6 - 32	mg/dL	calculated
LDL	109.84	50 - 135	mg/dl	calculated
LDL CHOLESTEROL/HDL RATIO	2.83	1.0 - 3.0	mg/dL	calculated
TOTAL CHOLESTEROL/HDL RATIO	4.71	2.0 - 5.0	mg/dl	calculated

SAMPLE TYPE: SERUM

Note : ATP III Guidelines At-A-Glance Quick Desk Reference

Step 1 - Determine lipoprotein levels obtain complete lipoprotein profile after 9- to 12-hour fast.

ATP III Classification of LDL, Total, and HDL Cholesterol (mg/dL):-

LDL Cholesterol Primary Target of Therapy
 <100 Optimal
 130-159 Borderline high
 >190 Very high.

Total Cholesterol
 <200 Desirable
 200-239 Borderline high
 >240 High

HDL Cholesterol
 <40 Low
 >60 High

***** END OF THE REPORT *****



Sample no.

Dr. JAY PRAKASH SINGH
 MBBS, MD (PATHOLOGY)

Dr. ISHA RASTOGI
 MD, MBBS MICROBIOLOGY
 CONSULTANT CLINICAL MICROBIOLOGIST

USER NM

GAURAV



(This is only professional opinion and not the diagnosis, please correlate clinically)

Q Block, South City -II, Sohna Road, Sector-47, Gurgaon, Haryana Page 1 of 1

Ph.: 0124-4900000 (100 Lines), Toll Free No. : 1800-102-6767, Mob.: 62 62 82 82 35, Email: customercare@parkhospital.in

PARK GROUP OF HOSPITALS : West Delhi - Gurugram - Faridabad - Sonipat - Panipat - Karnal - Ambala - Patiala - Behror - Jaipur



DEPARTMENT OF IMMUNOLOGY

Patient Name : Mr. CHAWLA VED PRAKASH
MR No : 674558
Age/Sex : 51 Years 1 Months 9 Days / Male
Type : OPD
TPA/Corporate : MEDIWHEEL PVT LTD

Bill Date : 21/03/2024
Reporting Date : 22/03/2024
Sample ID : 262988
Bill/Req. No. : 25288743
Ref Doctor : Dr.RMO

Test	Result	Bio. Ref. Interval	Units	Method
PSA TOTAL				
PROSTATE SPECIFIC ANTIGEN(PSA)	1.02	0.57 - 4.0	ng/ml	Chemiluminescence
SPECIMEN TYPE	SERUM			

Method : chemiluminescent immunoassay

Note : Clinical Use: -

An aid in the early detection of Prostate cancer in Male. Follow up and assessment of Prostate cancer patients. Detect metastatic or persistent disease in patients following surgical or medical treatment of Prostate cancer

Note: -

False negative / positive results are observed in patients receiving mouse monoclonal antibodies for diagnosis or therapy. PSA levels may appear consistently elevated / depressed due to the interference by heterophilic antibodies & nonspecific protein binding. PSA values regardless of levels should not be interpreted as absolute evidence of the presence or absence of disease. All values should be correlated with clinical findings and results of other investigations.

***** END OF THE REPORT *****



Sample no.

Dr. JAY PRAKASH SINGH
MBBS, MD (PATHOLOGY)

Dr. ISHA RASTOGI
MD, MBBS MICROBIOLOGY
CONSULTANT CLINICAL MICROBIOLOGIST

USER NM

DINESH



MC-4838

(This is only professional opinion and not the diagnosis, please correlate clinically)

Q Block, South City -II, Sohna Road, Sector-47, Gurgaon, Haryana Page 1 of 1

Ph.: 0124-4900000 (100 Lines), Toll Free No. : 1800-102-6767, Mob.: 62 62 82 82 35, Email: customercare@parkhospital.in

PARK GROUP OF HOSPITALS : West Delhi - Gurugram - Faridabad - Sonapat - Panipat - Karnal - Ambala - Patiala - Behror - Jaipur



DEPARTMENT OF RADIOLOGY

Patient Name	Mr CHAWLA VED PRAKASH	Billed Date	: 21/03/2024
Reg No	674556	Reported Date	: 21/03/2024
Age/Sex	51 Years 1 Months 9Days / Male	Req. No.	: 25268743
Type	OPD	Consultant Doctor	: Dr. RMO

X-RAY CHEST AP/PA

Bilateral lungs appears normal.

No focal lung lesion seen.

No evidence of free fluid is seen.

Both hila are normal in size, have equal density and bear normal relationship.

The heart and trachea are central in position and no mediastinal abnormality is visible.

The cardiac size is normal for patient age and view.

The domes of the diaphragms are normal in position, and show smooth outline.

To be correlated clinically



Dr. MANJEET SEHRAWAT
MBBS, MD, PDCC
CONSULTANT RADIOLOGIST

ALISHA KHAN
MEDICAL TRANSCRIPTIONIST

Dr. NEENA SIKKA
MBBS, DNB
CONSULTANT RADIOLOGIST

RAJNISH SHARMA
MEDICAL
TRANSCRIPTIONIST



(This is only professional opinion and not the diagnosis, please correlate clinically)

Q Block, South City -II, Sohna Road, Sector-47, Gurgaon, Haryana

Ph.: 0124-4900000 (100 Lines), Toll Free No. : 1800-102-6767, Mob.: 62 62 82 82 35, Email: customercare@parkhospital.in

PARK GROUP OF HOSPITALS : West Delhi - Gurugram - Faridabad - Sonapat - Panipat - Karnal - Ambala - Patiala - Behror - Jaipur



DEPARTMENT OF RADIOLOGY

Patient Name	Mr CHAWLA VED PRAKASH	Billed Date	: 21/03/2024
Reg No	674556	Reported Date	: 21/03/2024
Age/Sex	51 Years 1 Months 9Days / Male	Req. No.	: 25268743
Type	OPD	Consultant Doctor	: Dr. RMO

USG WHOLE ABDOMEN

The Real time, B mode, gray scale sonography of the abdominal organs was performed.

LIVER : The liver is enlarged in size (16.2cm) and shows raised echotexture. No evidence of any focal lesion, IHBR is not dilated.

GALL BLADDER :The gall bladder is well distended. No evidence any calculus or mass seen.No evidence of pericholecystic fluid is seen.

BILE DUCT :The common bile duct is normal in caliber. No evidence of calculus is noted in common bile duct.

SPLEEN :The spleen is normal in size (9.8cm). Its echotexture is homogeneous.No evidence of focal lesion is noted.

PANCREAS :The pancreas is normal in size, shape, contours and echotexture.No evidence of solid or cystic mass lesion is noted.MPD is not dilated. No evidence of peripancreatic collection.

KIDNEYS : Right kidney measures 9.3 x 4.6 cm. Left kidney measures 10.5 x 4.9 cm.

The bilateral kidneys are normal in size and echotexture. Cortico-medullary differentiation is maintained.There is no evidence of obvious calculus or hydronephrosis.

URINARY BLADDER :The urinary bladder is well distended and shows mildly thickened irregular wall.

PROSTATE: Prostate appears enlarged in size (volume 40 cc).

No evidence of ascites or interbowel free fluid is seen.

No evidence of obvious retroperitoneal or mesentric lymphadenopathy is seen.

Bowel loop distended with gas.

IMPRESSION-

-Hepatomegaly with grade II fatty liver.

-Changes of cystitis with prostatomegaly.

To be correlated clinically



Dr. ANSHU K. SHARMA
MBBS, MD
CONSULTANT RADIOLOGIST
Cert. No. H-2015-0209

Dr. MANJEET SEHRAWAT
MBBS, MD, DRC
CONSULTANT RADIOLOGIST

ALISHA KHAN

MEDICAL TRANSCRIPTIONIST

Dr. NEENA SIKKA

MBBS, DNB
CONSULTANT RADIOLOGIST

RAJNISH SHARMA

MEDICAL
TRANSCRIPTIONIST

Ph.: 0124-4900000 (100 Lines), Toll Free No. : 1800-102-6767, Mob.: 62 62 82 82 35, Email: customer-care@parkhospital.in

PARK GROUP OF HOSPITALS : West Delhi - Gurugram - Faridabad - Sonapat - Panipat - Karnal - Ambala - Patiala - Behror - Jaipur



NAME	: MR. CHAWLA VED PRAKASH	DATE	: 21 / 3 / 2024
Age Sex	: 51 Years / Male	UHID	: 674556
PERFORMED BY	: Dr. JOGINDER S. DUHAN	BILL NO.	: 25268743

TRANS THORACIC ECHO CARDIOGRAPHY REPORT

MITRAL VALVE

Morphology AML: Normal / Thickening / Calcification / Flutter / Vegetation / Non significant Prolapse / SAM
PML: Normal / Thickening / Calcification / Prolapse / Paradoxical Motion / Fixed.
Subvalvular deformity: Present / Absent

Doppler Normal / Abnormal
Mitral Stenosis Present / Absent
Mitral Regurgitation: Absent / Normal / Mild / Trace / Moderate / Severe.

TRICUSPID VALVE

Morphology Normal / Atresia / Thickening / Calcification / Prolapse / Vegetation / Doming.
Doppler Normal / Abnormal
Tricuspid Stenosis : Present / Absent.
Tricuspid Regurgitation; Absent / Normal / Mild / Trace / Moderate / Severe.

PULMONARY VALVE

Morphology Normal / Atresia / Thickening / Calcified / Doming / Vegetation.
Doppler Normal / Abnormal.
Pulmonary stenosis : Present / Absent
Pulmonary regurgitation : Present / Absent

AORTIC VALVE

Morphology Normal / Thickened / Mildly / Calcified / Flutter / Vegetation / Restricted / Opening
No. of Cusps 1 / 2 / 3 / 4
Doppler Normal / Abnormal
Aortic Stenosis : Present / Absent
Aortic regurgitation : Present / Absent / Mild / Trace / Trivial



Cert. No. H-2019-0308



(This is only professional opinion and not the diagnosis, please correlate clinically)

Q Block, South City -II, Sohna Road, Sector-47, Gurgaon, Haryana

Ph.: 0124-4900000 (100 Lines), Toll Free No. : 1800-102-6767, Mob.: 62 62 82 82 35, Email: customercare@parkhospital.in

PARK GROUP OF HOSPITALS : West Delhi - Gurugram - Faridabad - Sonapat - Panipat - Karnal - Ambala - Patiala - Behror - Jaipur



<u>Measurements</u>	<u>Normal Values</u>	<u>Measurements</u>	<u>Normal Value</u>
IVSD : 1.0cm	(0.6-1.1cm)	LA : 2.9cm	(1.9-4.0cm)
LVID : 4.6cm	(3.7-5.6cm)	LVIDs : 3.2cm	
LVPW : 0.9cm		AORTA : 2.2cm	(2.0-3.7cm)
EF : 55-60%	(55% - 80%)	IVSmotion :	Normal / Flat / Paradoxical
Any Other			

CHAMBERS:-

- LV** Normal / Enlarged / Clear / Thrombus /
 Contraction Normal LV shows concentric LVH, no gradient across LVOT /Inetic / Intra capillary
 Regional wall motion abnormality: Absent/ Present
- LA** Normal /Enlarged / Clear /Thrombus / Myxoma; LAA: Clear / Thrombus
- RA** Normal / Clear / Thrombus, Dilated.
- RV** Normal / Enlarged / Clear / Thrombus / Hypertrophied/ Dilated.
- PERICARDIUM** Normal / Thickening / Calcification / Effusion.

SUMMARY:-

- All cardiac chambers dimensions are with in normal limits.
- LVEF- 55-60%
- No RWMA
- NORMAL LV FUNCTION
- NO MR / NO AR / NO TR
- GOOD RV FUNCTION
- IAS/IVS. No Flow seen across IAS/IVS.
- No Thrombus/Mass in any chamber.
- No Pericardial Effusion.

COMMENTS :- Normal Biventricular Function

Please correlate clinically

DR. JOGINDER S. DUHAN
 M.D. (Medicine)
 D.M. (Cardiology)



Cert. No. H-2016-0308

(This is only professional opinion and not the diagnosis, please correlate clinically)
 Q Block, South City -II, Sohna Road, Sector-47, Gurgaon, Haryana

Ph.: 0124-4900000 (100 Lines), Toll Free No. : 1800-102-6767, Mob.: 62 62 82 82 35, Email: customercare@parkhospital.in

PARK GROUP OF HOSPITALS : West Delhi - Gurugram - Faridabad - Sonapat - Panipat - Karnal - Ambala - Patiala - Behror - Jaipur

PARK HOSPITAL

Name MR CHAWLA VED PRAKASH Age

Date 21/03/2024

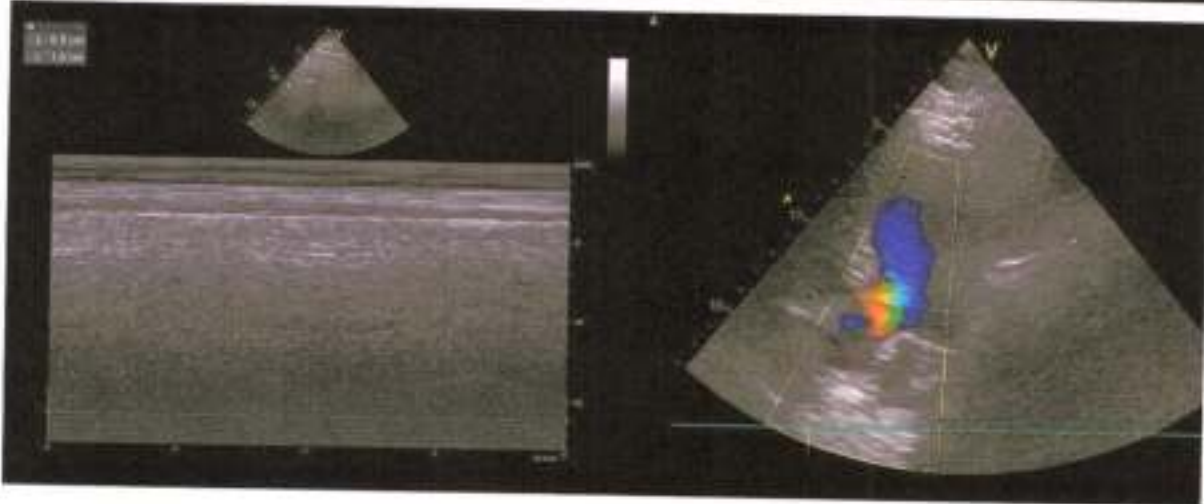
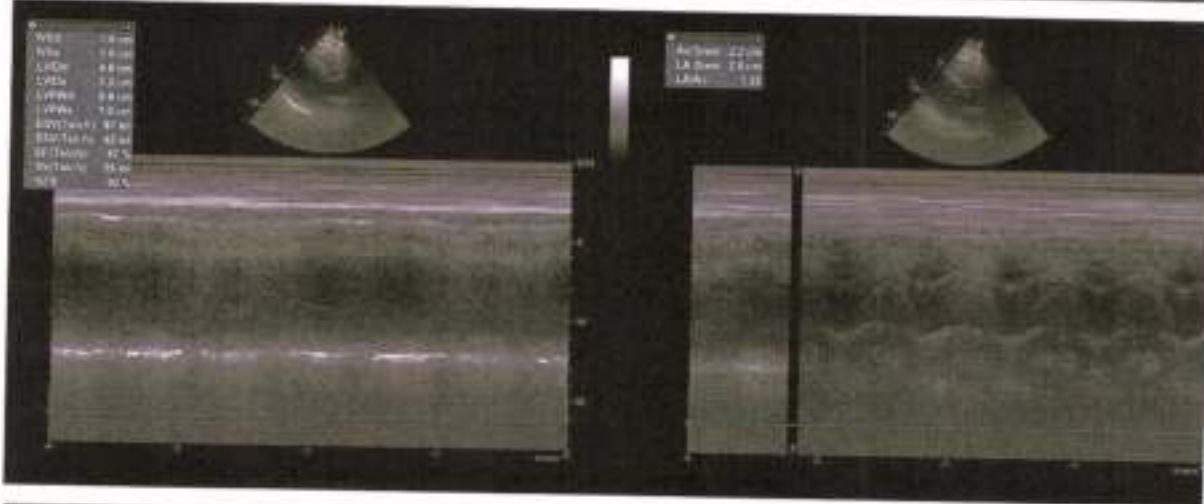
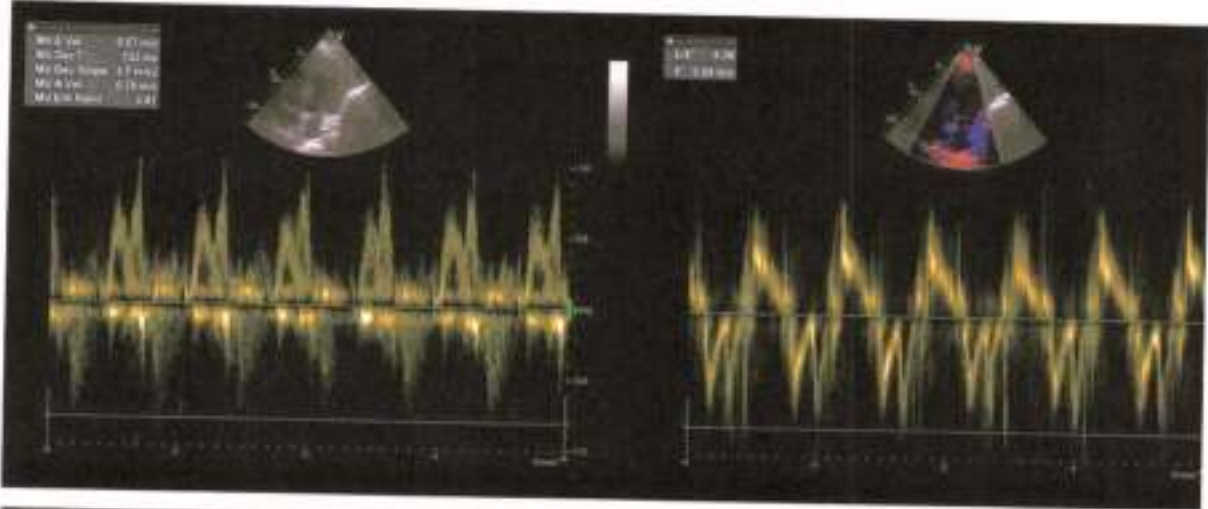

PLANTING RECORD

DATE: _____

TIME: _____

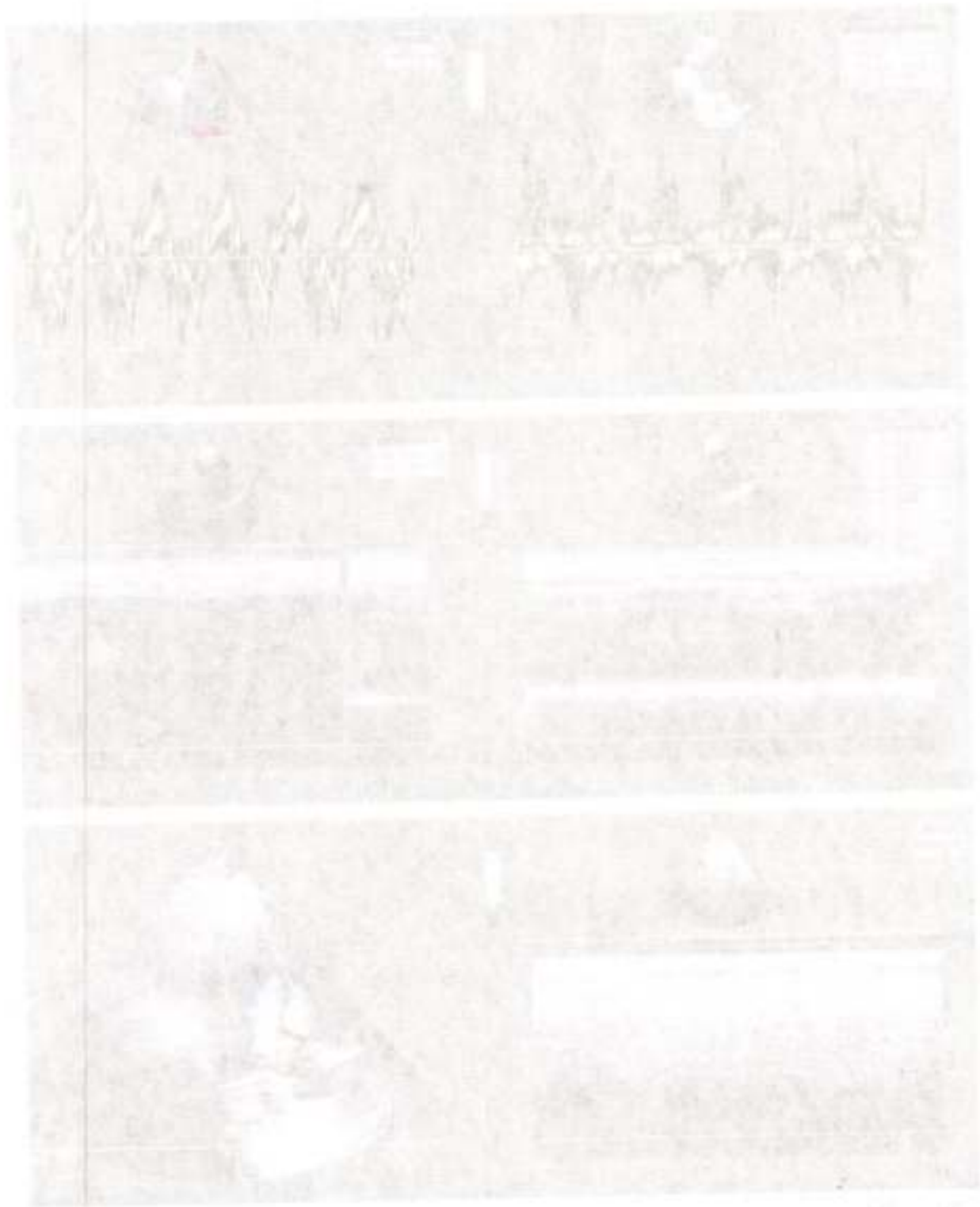

Summary Report

PATIENT ID : 25269743
PATIENT NAME : MR CHAWLA VED PRAKASH 51/M

Report time : 02:43 pm
March 21, 2024

PROTOCOL : BRUCE
PATIENT HEIGHT : 178 Cm
PATIENT WEIGHT : 94.00 Kg
PATIENT ADD : GURUGRAM

Ref. By : Not Applicable
(Not Applicable)

OBJECT OF TEST :
RISK FACTOR :
ACTIVITY :
MEDICATION : GURUGRAM
BRIEF HISTORY : NIL
OTHER INVESTIGATION :
REASON FOR TERMINATION :
EXERCISE TOLERANCE :
EXERCISE INDUCED ARRHYTHMIA :
HAEMO RESPONSE :
CHRONO RESPONSE :
FINAL IMPRESSION :

- Good exercise capacity, TMM achieved.
- No significant ST-T changes during peak.
- No symptoms during study.
- TMT negative for SCD.

DR. JOGINDER
DM CARDIOLOGY

PATIENT ID : 25268743
PATIENT NAME : MR CHAWLA VED PRAKASH 51M

PROTOCOL : BRUCE
PATIENT HEIGHT : 178 Cm
PATIENT WEIGHT : 94.00 Kg
PATIENT ADD : GURUGRAM

Ref By : Not Applicable
(Not Applicable)

Stage	Stage Time	Speed (Kmph) / Grade (%)	HR bpm	BP mmHg	R.P.P X 1000	METS	ST Level I	Stage Comments
Pre-Test	00:10	0.00 / 0.00	95	0 / 0	0	1.00	1.32	
Supine	00:31	0.00 / 0.00	105	120 / 80	12	1.00	1.52	
Standing	00:07	0.00 / 0.00	105	120 / 80	12	1.00	1.29	
HyperVentilation	00:05	0.00 / 0.00	105	120 / 80	12	1.00	1.29	
Wait For Exercise	00:05	0.00 / 0.00	105	120 / 80	12	1.00	1.64	
Exercise Stage 1	03:00	2.70 / 10.00	118	120 / 80	14	5.70	1.32	
Exercise Stage 2	03:00	4.00 / 12.00	131	140 / 80	18	8.00	1.10	
Peak Exercise	01:44	5.50 / 14.00	143	140 / 80	20	9.10	0.97	
Recovery 1	01:00	0.00 / 0.00	136	140 / 80	19	1.00	1.29	

TOTAL EXER TIME : 7 : 44 min
MAX HR : 145 bpm (85.80 % of 169 bpm)
MAX BP : 140 / 80 mmHg
MAX WORKLOAD : 9.10
DISTANCE COVERED : 0.49 Km
DOUBLE PRODUCT : 20300.00

DR.JOGINDER
DM CARDIOLOGY

PATIENT ID : 25268743 HEIGHT : 178 Cm WEIGHT : 94.00 Kg
PATIENT NAME : MR. CHAWLA VED PRAKASH 51/M

PROTOCOL : BRUCE
STAGE : Supine
ST Levels (mm) / ST Slope (mV/s) measured at 90 min Post J

PHASE TIME : 00:11 SPEED: 0.0 kmph
STAGE DURATION : 00:01 GRADE: 0.0
HR : 95 bpm BP : 120 / 80 mmHg
GRS Lead : V5 METs : 1.00



PATIENT ID : 25269743 HEIGHT : 178 Cm WEIGHT : 94.00 Kg

PATIENT NAME : MR. CHAWLA VED PRAKASH 51M

PROTOCOL : BRUCE

Exercise Stage 1

STAGE ST Levels (mm) / ST Slope (mV/s) measured at 80 ms Post J

PHASE TIME : 00:10

STAGE DURATION : 00:10

HR : 109 bpm

QRS Lead : V5

SPEED: 2.7 kmph
GRADE: 10.0
BP : 120 / 80 mmHg
METs : 3.40

I 1.32 / 0.81

aVR -1.93 / -2.18

V1 -0.93 / -1.13

V4 2.00 / 2.01

II 2.48 / 2.74

aVL 0.16 / -0.97

V2 0.45 / -1.37

V5 2.06 / 2.01

III 1.19 / 0.97

aVF 1.84 / 1.93

V3 1.74 / 1.93

V6 1.55 / 1.29

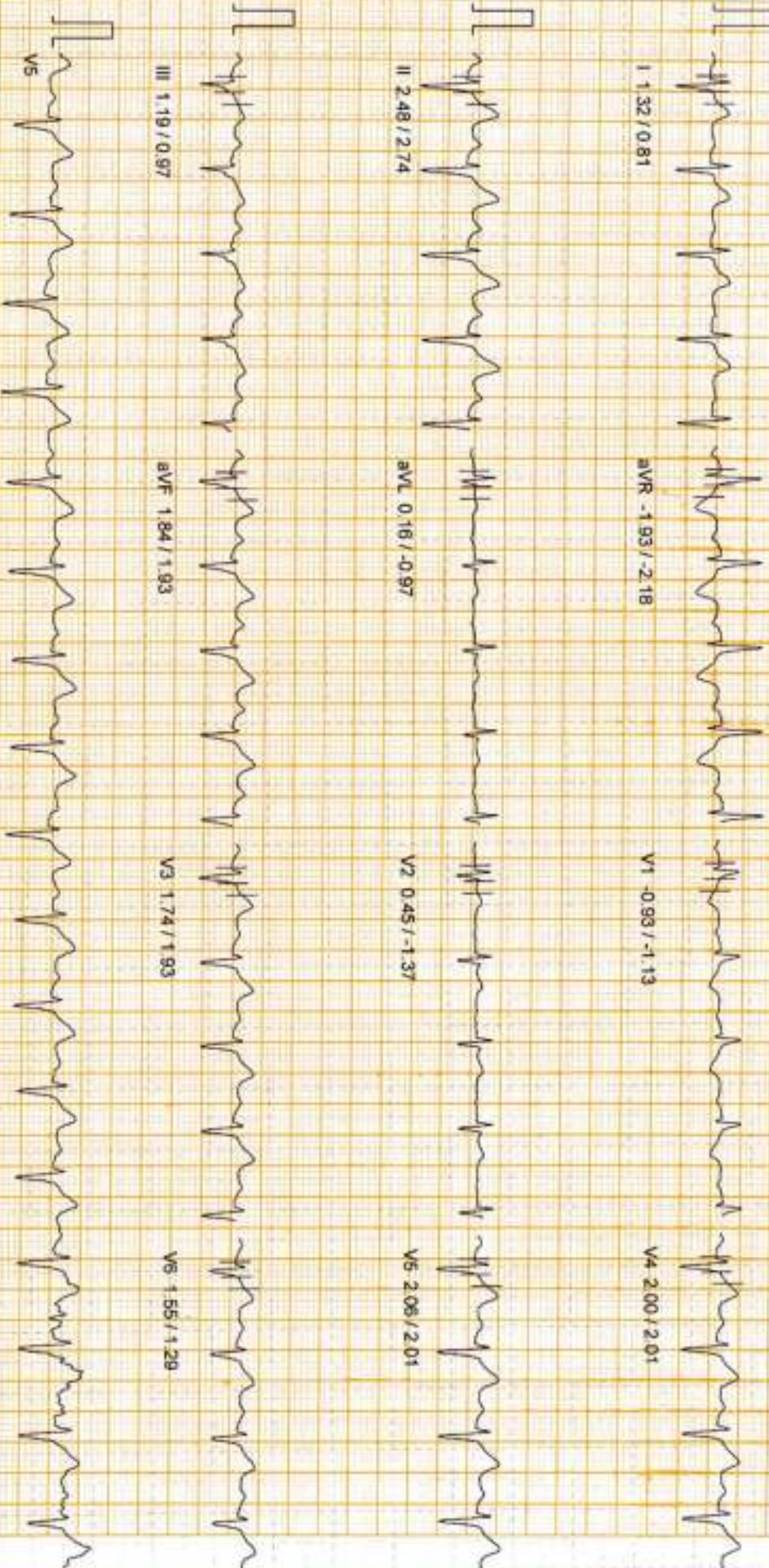

100 HZ

10mm/mV, 25mm/s

NASAN (C) ST-VW Basic BL 6.4, Unit Ver 0.00

PATIENT ID : 25268743 HEIGHT : 178 Cm WEIGHT : 94.00 Kg

PATIENT NAME : MR. CHAWILA VED PRAKASH 51/M

PROTOCOL : BRUCE

STAGE : Exercise Stage 2

ST Levels (mm) / ST Slope (mV/s) measured at 60 min Post J

PHASE TIME : 03:17 SPEED: 4.0 kmph
 STAGE DURATION : 00:17 GRADE 12.0
 HR : 129 bpm BP : 130 / 80 mmHg
 QRS Lead : V5 METs : 5.70



aVR -1.58 / -3.30

V1 -0.71 / -1.61

V4 -1.71 / 1.61



aVL -0.19 / -0.40

V2 0.29 / -0.89

V5 2.06 / 2.74



aVF 1.58 / 2.18

V3 1.52 / 2.01

V6 1.58 / 1.77



100 Hz

10mm/mv 25mm/sec

NASAM (C) ST-Min Basic BL 9.4, UHF Ver 3.00

PATIENT ID : 25268743 HEIGHT : 178 Cm WEIGHT : 94.00 Kg

PATIENT NAME : MR. CHAWLA VED PRAKASH 51/M

PROTOCOL : BRUCE

STAGE : Exercise Stage 3

ST Levels (mm) / ST Slope (mV/s) measured at 80 ms Post J

PHASE TIME	: 06:13	SPEED	: 5.5 kmph
STAGE DURATION	: 00:13	GRADE	: 14.0
HR	: 132 bpm	BP	: 140 / 80 n
GRS Lead	: V5	METS	: 8.00



aVR -1.35 / -2.50

V1 -0.81 / -1.21

V4 -1.32 / 1.53



aVL -0.35 / -0.97

V2 -0.10 / -1.93

V5 2.10 / 1.85



aVF 1.52 / 2.01

V3 1.06 / 1.45

V6 1.56 / 1.77



PATIENT ID : 25289743 HEIGHT : 178 Cm WEIGHT : 94.00 Kg

PATIENT NAME : MR CHAWLA VED PRAKASH 51/M

PROTOCOL : BRUCE

STAGE : Peak Exercise

ST Levels (mm) / ST Slope (mV/s) measured at 80 ms Post J

PHASE TIME : 07:45

SPEED: 5.5 kmph

STAGE DURATION : 00:06

GRADE: 14.0

HR : 144 bpm

BP : 140 / 80 mmHg

QRS Lead : V5

METS : 9.10

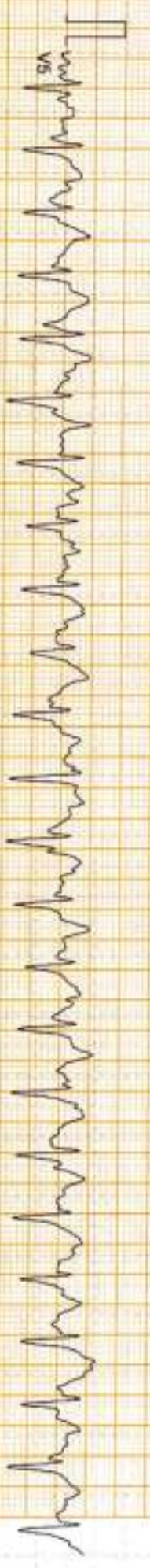
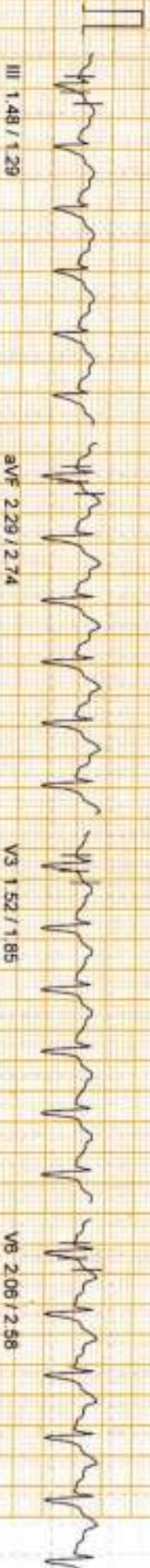

100 Hz

PATIENT ID : 25268743 HEIGHT : 178 Cm WEIGHT : 94.00 Kg
PATIENT NAME : MR. CHAWLA VED PRAKASH 51M

Linked Median Report

March 21, 2024

Report time

02:54 p

PROTOCOL : BRUCE

STAGE : Recovery
ST Levels (mm) / ST Slope (mV/s) measured at 80 ms Post J

PHASE TIME : 07:45
STAGE DURATION : 01:34
HR : 121 bpm
GRS Lead : VS
SPEED: 0.0 kmph
GRADE: 0.0
BP : 140 / 80 mmHg
METS : 1.00



100 Hz

10mm/mv 25mm/sec

NASAN (C) ST-Win Basic BL 8.4 Unit Ver 0.00