



ભારત સરકાર

Government of India

રાઠવા જશોદાબેન

Rathva Jashodaben

જન્મ તારીખ / DOB : 01/06/1972

સ્ત્રી / Female



6577 3551 2045

સાધારણ - સામાન્ય માણસનો અધિકાર



Patient Name : Jashodaben M Rathva	Sample No. : 20240804699
Patient ID : 20240803659	
Age / Sex : 52y/Female	Visit No. : OPD20240811677
Consultant : DR KANCHI DESAI	Call. Date : 10/08/2024 08:26
Ward : -	S. Coll. Date : 10/08/2024 08:50
	Report Date : 10/08/2024 16:23

CBC, ESR

Investigation	Result	Normal Value
Hemoglobin :	12.6 gm/dl	12.5 to 16.0 gm/dl
P.C.V. :	39.8 %	37.0 to 47.0 %
M.C.V. :	68.9 fL [L]	78 to 100 fL
M.C.H. :	21.8 pg [L]	27 to 31 pg
M.C.H.C. :	31.7 g/dl [L]	32 to 36 g/dl
RDW :	12.5 %	11.5 to 14.0 %
RBC Count :	5.78 X 10 ⁶ / cumm [H]	4.2 to 5.4 X 10 ⁶ / cumm
Polymorphs :	66 %	38 to 70 %
Lymphocytes :	30 %	15 to 48 %
Eosinophils :	2 %	0 to 6 %
Monocytes :	2 % [L]	3 to 11 %
Basophils :	0 %	0.0 to 1.0 %
Total :	100	< 100 > 100
WBC Count :	7300 /cmm	4000 to 10000 /cmm
Platelets Count :	232000 /cmm	1,50,000 to 4,50,000 /cmm
ESR - After One Hour :	9 mm/hr	1 to 20 mm/hr

Dr. Mehul Desai
M.B.D.C.P
Reg.No.G-9521



Patient Name : Jashodaben M Rathva

Sample No. : 20240804699



Patient ID : 20240803659

Visit No. : OPD20240811677

Age / Sex : 52y/Female

Call. Date : 10/08/2024 08:26

Consultant : DR KANCHI DESAI

S. Coll. Date : 10/08/2024 08:50

Ward : -

Report Date : 10/08/2024 16:23

Blood Group

Investigation	Result	Normal Value
BLOOD GROUP :		
ABO	A	
Rh	Positive	

RENAL FUNCTION TEST

Investigation	Result	Normal Value
Creatinine :	0.7 mg/dl	0.6 - 1.4 mg/dl
Urea :	33 mg/ dl	13 - 45 mg/dl
Uric Acid :	5.7 mg/dl	3.5 - 7.2 mg/dl
Calcium :	8.8 mg/dl	8.5 - 10.5
Phosphorus :	4.3 mg/dl	1.5 - 6.8

Dr.Mehul Desai
M.B.D.C.P
Reg.No.G-9521



Savita

Superspeciality Hospital
(A Unit of Solace Healthcare Pvt. Ltd.)

Parivar Char Rasta, Waghodia-Dabhoi Ring Road, Vadodara-390019

0265-2578844 / 2578849 63596 88442

contact@savitahospital.com www.savitahospital.com

Patient Name : Jashodaben M Rathva	Sample No. : 20240804699
Patient ID : 20240803659	
Age / Sex : 52y/Female	Visit No. : OPD20240811677
Consultant : DR KANCHI DESAI	Call. Date : 10/08/2024 08:26
Ward : -	S. Coll. Date : 10/08/2024 08:50
	Report Date : 10/08/2024 16:23

HBA1C

Investigation	Result	Normal Value
Glycosylated Hb :	5.8 %	Near Normal Glycemia : 6 to 7 Excellent Control : 7 to 8 Good Control : 8 to 9 Fair Control : 9 to 10 Poor Control : > 10
Average Plasma Glucose of Last 3 Months :	119.76	

FBS & PPBS

Investigation	Result	Normal Value
Blood Sugar (FBS) :	91 mg/dl	74 - 100 mg/dl
Urine Sugar (FUS) :	Nil	
Blood Sugar (PP2BS) :	87 mg/dl	70 to 120 mg/dl
Urine Sugar (PP2US) :	Nil	

Dr.Mehul Desai
M.B.D.C.P
Reg.No.G-9521



Savita

Superspeciality Hospital

(A Unit of Solace Healthcare Pvt. Ltd.)

Parivar Char Rasta, Waghodia-Dabhoi Ring Road, Vadodara-390019

0265-2578844 / 2578849 63596 88442

contact@savitahospital.com www.savitahospital.com

Patient Name : Jashodaben M Rathva

Sample No. : 20240804699

Patient ID : 20240803659

Visit No. : OPD20240811677

Age / Sex : 52y/Female

Call. Date : 10/08/2024 08:26

Consultant : DR KANCHI DESAI

S. Coll. Date : 10/08/2024 08:51

Ward : -

Report Date : 10/08/2024 16:23



Lipid Profile

Investigation	Result	Normal Value
Sample :	Fasting	
Sample Type :	Normal	
Cholesterol (Chol) :	244 mg/dl [H]	Low risk : < 200 Moderate risk : 200 - 239 High risk : > or = 240
Triglyceride :	200 mg/dl	Normal : < 200.0 High : 200 - 499 Very High : > or = 500
HDL Cholesterol :	49 mg/dl	Low risk: >or = 60 mg/dL High risk : Up to 35 mg/dL
LDL :	155 mg/dl [N]	131.0 to 159.0(N) < 130.0(L) > 159.0(H)
VLDL :	40 mg/dl [H]	Up to 0 to 34 mg/dl
LDL/HDL Ratio :	3.16	Low risk : 0.5 to 3.0 Moderate risk : 3.0 to 6.0 Elevted level high > 6.0
Total Chol / HDL Ratio :	4.98	Low Risk : 3.3 to 4.4 Average Risk : 4.4 to 7.1 Moderate Risk : 7.1 to 11.0 High Risk : > 11.0
Total Lipids :	793 mg/dl [H]	400 to 700 mg/dl

Note :- Lipemic samples give high triglyceride value and falsely low LDL value.

Dr.Mehul Desai
M.B.D.C.P
Reg.No.G-9521



Unipath Specialty Laboratory (Baroda) LLP, Platinum Complex, Opp. HDFC Bank, Nr. Radha Krishna chowrasta, Akota, Vadodra - 390020
Unipath Specialty Laboratory (Baroda) LLP, Platinum Complex, Opp. HDFC Bank, Nr. Radha Krishna chowrasta, Akota, Vadodra - 390020
Phone: 0265-2354435 / 2328260 | Mobile: 7228800500 / 8155028222 | Email: info.baroda@unipathllp.in
Home Visit / OPD Reception : 9998724579



TEST REPORT

Reg. No. : 40801005848 Reg. Date : 10-Aug-2024 12:55 Collected On : 10-Aug-2024 12:55
Name : Ms. JASHODABEN RATHVA Approved On : 10-Aug-2024 14:12
Age : 52 Years Gender : Female Ref. No. : Dispatch At :
Ref. By : Tele No. :
Location : SAVITA SUPERSPECIALTY HOSPITAL @ WAGHODIYA ROAD

Test Name	Results	Units	Bio. Ref. Interval
THYROID FUNCTION TEST			
T3 (triiodothyronine) Method: CLIA	0.88	ng/mL	0.6 - 1.81
T4 (Thyroxine) Method: CLIA	6.60	µg/dL	4.5 - 12.6
TSH (ultra sensitive) Method: CLIA	2.390	µIU/mL	0.55 - 4.78
Sample Type: Serum			

Comments:

Thyroid stimulating hormone (TSH) is synthesized and secreted by the anterior pituitary in response to a negative feedback mechanism involving concentrations of FT3 (free T3) and FT4 (free T4). Additionally, the hypothalamic tripeptide, thyrotropin-releasing hormone (TRH), directly stimulates TSH production. TSH stimulates thyroid cell production and hypertrophy, also stimulate the thyroid gland to synthesize and secrete T3 and T4. Quantification of TSH is significant to differentiate primary (thyroid) from secondary (pituitary) and tertiary (hypothalamus) hypothyroidism. In primary hypothyroidism, TSH levels are significantly elevated, while in secondary and tertiary hypothyroidism, TSH levels are low.

TSH levels During Pregnancy :

- First Trimester : 0.1 to 2.5 µIU/mL
- Second Trimester : 0.2 to 3.0 µIU/mL
- Third trimester : 0.3 to 3.0 µIU/mL

Reference : Carl A. Burtis, Edward R. Ashwood, David E. Bruns. Tietz Textbook of Clinical Chemistry and Molecular Diagnostics, 5th Edition, Philadelphia: WB Saunders, 2012:2170

End Of Report

This is an electronically authenticated report. *Please verify the authenticity of this report by scanning the QR code to ensure data integrity.*

Test done from collected sample.

Printed On: 10-Aug-2024 14:14

Dr. Vishal Jhaveri

M.B.B.S, D.C.P

Reg. G-13981
Page 1 of 1

We are open 24 x 7 & 365 days

LLP Identification Number: AAN-8932

We are open 24 x 7 & 365 days

LLP Identification Number: AAN-8932



Patient Name : Jashodaben M Rathva

Sample No. : 20240804699



Patient ID : 20240803659

Visit No. : OPD20240811677

Age / Sex : 52y/Female

Call. Date : 10/08/2024 08:26

Consultant : DR KANCHI DESAI

S. Coll. Date : 10/08/2024 08:51

Ward : -

Report Date : 10/08/2024 16:23

LFT (Liver Function Test)

Investigation	Result	Normal Value
Total Bilirubin :	0.4 mg/dl	0.2 to 1.0 mg/dl
Direct Bilirubin :	0.1 mg/dl	0.0 to 0.2 mg/dl
Indirect Bilirubin :	0.3 mg/dl	0.0 to 0.8 mg/dl
AST (SGOT) :	19 U/L	5 to 34 U/L
ALT (SGPT) :	14 U/L	0 to 55 U/L
Total Protein (TP) :	7.9 g/dL	6.4 to 8.3, g/dl
Albumin (ALB) :	4.9 g/dl	3.5 to 5.2 g/dl
Globulin :	3 g/dl	2.3 to 3.5 g/dl
A/G Ratio :	1.63	
Alkaline Phosphatase (ALP) :	84 U/L	40 to 150 U/L
GAMMA GT. :	19 U/L	7 to 35 U/L

Dr. Mehul Desai
M.B.D.C.P
Reg.No.G-9521



Patient Name : Jashodaben M Rathva

Sample No. : 20240804699

Patient ID : 20240803659

Visit No. : OPD20240811677

Age / Sex : 52y/Female

Call. Date : 10/08/2024 08:26

Consultant : DR KANCHI DESAI

S. Coll. Date : 10/08/2024 08:50

Ward : -

Report Date : 10/08/2024 16:23



Urine R/M

Investigation	Result	Normal Value
Quantity - :	20 ml	
Colour - :	Pale Yellow	
Reaction (pH) :	6.5	4.6-8.0
Turbidity :	Clear	
Deposit :	Absent	Absent
Sp.Gravity :	1.030	1.005-1.010
Protein :	Absent	Absent
Glucose :	Absent	Absent
Bile Salts :	Absent	Absent
Bile pigments :	Absent	Absent
Ketones :	Absent	Absent
Urobilinogen :	Absent	
Blood :	Absent	Absent
Crystals :	Calcium Oxalate.	Absent
Pus Cells :	0-1 /hpf	0-5/hpf
Red Blood Cells :	0-1 /hpf	Absent
Epithelial Cells :	0-1 /hpf	

Dr.Mehul Desai
M.B.D.C.P
Reg.No.G-9521



2D-ECHOCARDIOGRAPHY AND COLOR DOPPLER REPORT

NAME: JASHODABEN RATHVA

AGE/SEX: 52 YRS/FEMALE

DATE: 10/08/2024

REF BY: DIRECT

OBSERVATION:

- NORMAL LV SIZE AND NORMAL LV SYSTOLIC FUNCTION. LVEF = 60% (VISUAL).
- NO RWMA AT REST.
- CONCENTRIC LEFT VENTRICULAR HYPERTROPHY.
- GRADE I LV DIASTOLIC DYSFUNCTION.
- MILD MR. NO MS.
- NO AR. NO AS.
- MILD TO MODERATE TR. NO PAH. RVSP : 32 MMHG.
- NORMAL SIZED LA, RA & RV WITH NORMAL RV SYSTOLIC FUNCTION.
- NORMAL SIZED MPA, RPA & LPA.
- INTACT IAS & IVS.
- NO E/O INTRACARDIAC CLOT/VEGETATION/PE.
- NORMAL IVC.
- NORMAL PERICARDIUM.

LA: 32MM

AO: 28MM

IVS: 13/16MM

LVPW: 13/15MM

LVID: 45/27MM

CONCLUSION:

- CONCENTRIC LEFT VENTRICULAR HYPERTROPHY
- NORMAL LV/RV SIZE AND SYSTOLIC FUNCTION.
- NO RWMA AT REST, LVEF = 60% (VISUAL).
- MILD TO MODERATE TR, NO PAH.

DR.NIRAV BHALANI
[CARDIOLOGIST]

DR.ARVIND SHARMA
[CARDIOLOGIST]

Female

Rate 64
PR 156
QRSD 88
QT 392
QTc 405

--AXIS--

P 37
QRS 57
T 57

12 Lead; Standard Placement

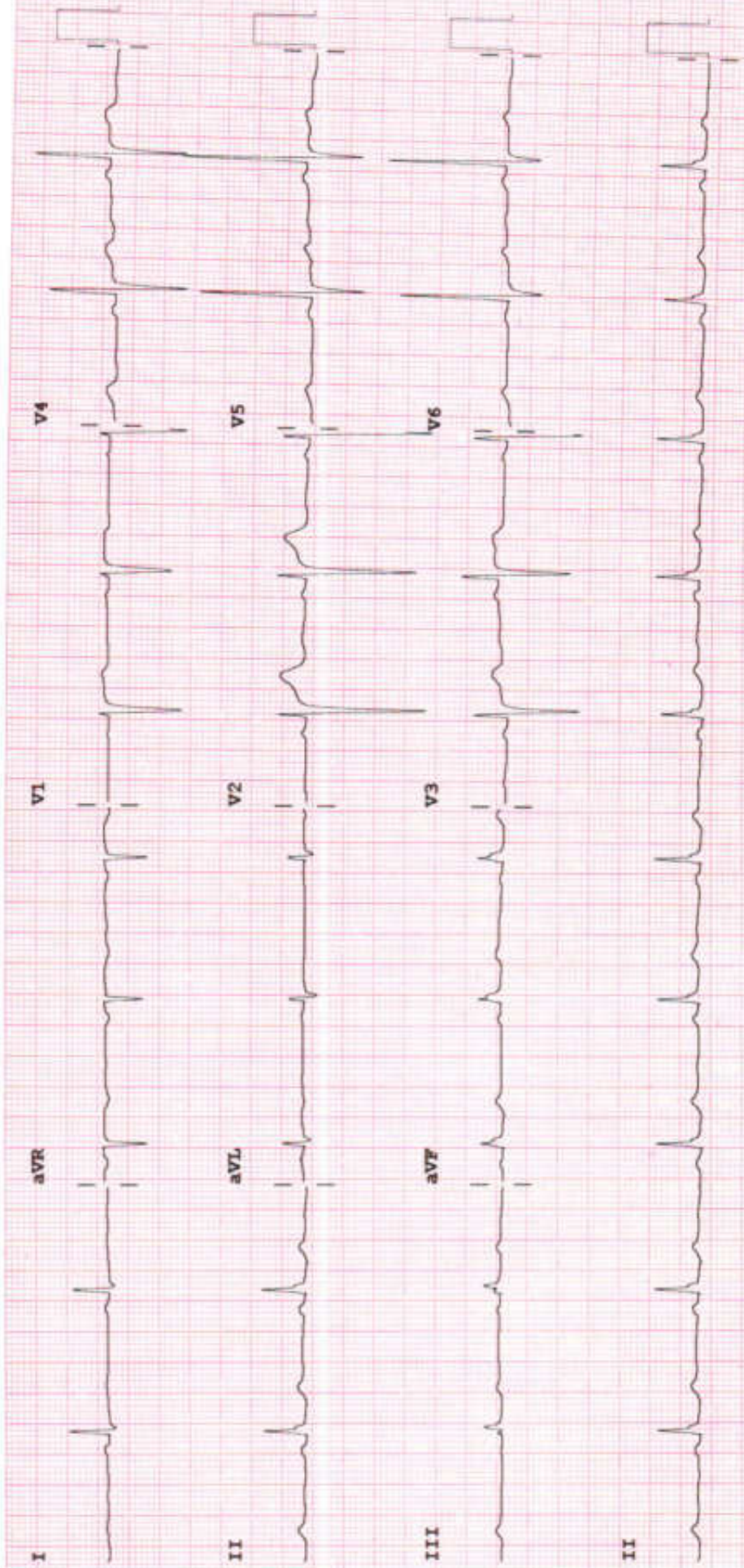

Device: Speed: 25 mm/sec Limb: 10 mm/mV Chest: 10.0 mm/mV

F 50~ 0.50-150 Hz W

PH09

P?



PATIENT NAME: JASHODABEN RATHVA

AGE/SEX: 52 YEARS/F

DATE: Saturday, 10 August 2024

CHEST X-RAY (AP)-PORTABLE

Both lung fields appear normal.

Both hila appear normal

Bilateral costo-phrenic angles appear grossly clear

Mediastinum and cardiac shadow appear normal

Bony thorax appears unremarkable

No evidence of free gas under domes of diaphragm

IMPRESSION:

- NO SIGNIFICANT ABNORMALITY NOTED IN LUNG FIELDS
- NORMAL CARDIAC SHADOW

DR SHARAD RUNGTA (MD & DNB)
CONSULTANT RADIOLOGIST

Not all pathologies can be detected on ultrasound in each scan. Further radiographic evaluation is suggested if required.



PATIENT NAME: JASHODABEN RATHVA

AGE/SEX: 52 YRS/F

DATE: Saturday, 10 August 2024

ULTRASOUND OF ABDOMEN & PELVIS

LIVER appears normal in size and shows normal parenchymal echogenicity. No evidence of focal lesion. No evidence of dilated IHBR or portal vein. CBD appears normal.

GALL BLADDER is distended. No evidence of abnormal wall thickening or any significant calculus within.

PANCREAS appears normal. MPD is WNL.

SPLEEN appears normal in size and shows normal parenchymal echogenicity. No evidence of focal lesion.

BOTH KIDNEYS appear normal in size, shape and position.

Show normal cortical echogenicity. Corticomedullary differentiation is maintained.

No evidence of calculus or hydronephrosis on either side.

URINARY BLADDER is partially full. No evidence of abnormal wall thickening or any significant calculus within.

UTERUS appears normal in size and position. CET is 4.1 mm WNL. No evidence of focal lesion noted.

No evidence of focal or obvious adnexal mass lesion noted.

BOWEL LOOPS appear normal and show normal peristalsis.

No evidence of LYMPHADENOPATHY noted.

No evidence of ASCITES noted.

IMPRESSION:

- NO SIGNIFICANT ABNORMALITY AT PRESENT SCAN.

DR SHARAD RUNGTA (MD & DNB)
CONSULTANT RADIOLOGIST

Not all pathologies can be detected on ultrasound in each scan. Further radiographic evaluation is suggested if required.



Examination by Physician

Name : JASHODABEN M RATHVA

Reg. No : 20240803659

Age/ Sex: 52Y/FEMALE

DOE : 10-08-2024

Physical Examination

Height: 150 cm Weight: 52 kg BMI: 23.11 Temperature: N

Pulse: 82 BP: 156/98 mmHg SpO2: 98%

Chief Complaints:

gen weakness

giddiness

Past History:

led sleep, led appetite - ↑ thoughts

K1010 - H7W, on R,

Not taken today

Examination:

General Examination:

• NAD

Systemic Examination:

RS } NAD
CVS }

Investigation:

RBS _____

ECG ONL

Others _____

Advice:

- BP Monitoring

- SRD

- T. Nebido plus

(10/0.25)

- T. Rosuva

10mg

H.S.

- FIV after 15 days

Signature _____

0-0-1





Examination by Ophthalmologist

Name : JASHODABEN M RATHVA

Reg. No : 20240803659

Age/ Sex : 52/FEMALE

DOE : 10-08-2024

Nil

Medical History:

Nil

Examination of Eye: Right LEFT

External Examination: _____

Anti seg Examination: _____

Schiot Tonometry IOP: _____

J - ASWNL

Fundus: _____

Without Glass Distant Vision: _____

Near Vision: _____

With Glass Distant Vision: 6/6 6/0

Near Vision: NG NG

Colour Vision (With Ishihara Chart): WNL

Impression: _____

Advice: _____

Signature: _____





Examination by Gynecologist

Name : JASHODABEN M RATHVA

Reg. No : 20240803659

Age/ Sex : 52Y/FEMALE

DOE : 01-08-2024

Presenting Complaints:

Menopause since 4-5 yrs.
No other probs.

Medical History:

M/H:

O/H:

P2L2 pr 2 FND

Other:

Examination:

P/A:

P/S:

WNL Noted

P/V:

WNL.

Impression:

Advice:

F/u SOS.

Signature:





Examination by DENTAL

Name : JASHODABEN M RATHVA

Reg. No: 20240803659

Age/sex : 52Y/FEMALE

DOE : 10-08-2024

Presenting Complaints:

Routine checkup

Medical History:

HTN,

Examination:

Calculus +++, Stain +++

Impression:

Advice:

Scaling and polishing

Signature





Bill of Supply (Interim Bill)



Invoice ID : 20240811677

Upd. Sec. No. :

Patient Name : JASROJABEN M KATHIVA

Dr. Name : DR. KANCHI DESAI

Referred By : self

City/Village : Ukhadepur

ADWA : 1000000

INSURANCE : A-410 020893

Visit No. : OPD20240811677(OPD)

Bill No. : OPD20240811677

Bill Date : N/A

Speciality : INTERNAL MEDICINE

Company Name : Mediwheel Health Check Up

GSTIN : 24AAQCS5566G2ZW

SAC : 99112 "Medical Service covered under healthcare services"

Mobile No. : 9964544407

Services Details

Consultation

Code	Qty	Rate	Gross Amount	Waive	Net Amount
Physician Home Consultation (VSP)	1.0	0.0	0.00	0.0	0.00
Consultation (OPD)	1.0	0.0	0.00	0.0	0.00
Specialist Consultation (OPD)	1.0	0.0	0.00	0.0	0.00
Consultation (OPD)	1.0	0.0	0.00	0.0	0.00
Visit Charge (Subtotal)			0.0	0.0	0.00

Pathology

CBC (LPH)	1.0			0.0	
ESR (H)	1.0			0.0	
PT/PTT (KIMBIA) (LPH)	1.0			0.0	
HbA1C	1.0			0.0	
HEATC	1.0			0.0	
TBS & PPRS	1.0			0.0	
FT1 (Thyroid Function Test)	1.0			0.0	
Liver Profile	1.0			0.0	
RENAL (UREA, CREATININE)	1.0			0.0	
pH (LIVER FUNCTION TEST)	1.0			0.0	
Mediwheel Full Body Health Check-up (Female Above 40)	1.0	3000.0	3000.00	0.0	3000.00
PATHOLOGY (Subtotal)			3000.0	0.0	3000.00

Radiology

3 DAY (HEPATIC)	1.0			0.0	
USG WHOLE ABDOMEN SCREENING	1.0			0.0	
Abdominally	1.0	0.0	0.00	0.0	0.00
ULVY CHEST PA	1.0	0.0	0.00	0.0	0.00
USG WHOLE ABDOMEN SCREENING	1.0	0.0	0.00	0.0	0.00
Radiology (Subtotal)			0.0	0.0	0.00

Non Invasive Cardiology

ECG (STANDARD) (LPH)	1.0			0.0	
ECHO (DIAPHRAGM) (LPH) SCREENING	1.0			0.0	
ECHO (DIAPHRAGM) (LPH) SCREENING	1.0	0.0	0.00	0.0	0.00
ECG (DIAPHRAGM) (LPH)	1.0	0.0	0.00	0.0	0.00
Non Invasive Cardiology (Subtotal)			0.0	0.0	0.00

Total Bill Amount 3000.00
Net payable amount 3000.00
Bill Outstanding 3000.00

Authorized Signatory Name : DR. KANCHI DESAI
Signature

