



MER- MEDICAL EXAMINATION REPORT

Date of Examination	13/7/24		
NAME	Singam Bayu.		
AGE	24	Gender:	M
HEIGHT(cm)	171	WEIGHT(kg):	73 BMI: 25
B.P.	102/62 mmHg P- 73/min		
ECG	Report Attached		
X Ray	Report Attached		
Vision Checkup:	Left Eye		Right Eye
	Distance Vision:	0.50 gt-25	0.5 Cyl-1.50
	Near Vision:	6/6	6/6
	Color Vision:	Normal	
ENT / Audiometry Checkup	Normal		
Present Ailments	No compl		
Details of Past ailments (If Any)	No Hx		
Comments / Advice : She /He is Physically Fit	He is physically Fit for work No Complaints No Hx		

2013

Dr. Jai B. Raishighani
M.D. Card
Clinical Cardiologist
Reg No 29981 (MCI)

Signature with Stamp of Medical Examiner



आयकर विभाग
INCOME TAX DEPARTMENT

भारत सरकार
GOVT. OF INDIA

स्थायी लेखा संख्या कार्ड
Permanent Account Number Card
DWJPB5567D



श्री. सिंजय
SINJAY BASU

श्री. या. या. / Father's Name
SARJAY BASU

दिनांक / Date: 25/05/1985

हस्ताक्षर / Signature

Dr. Jai B. Raisinghani
M.D., D. Card.
Clinical Cardiologist
Reg. No. 29981 (MCI)

Sinjay...

Patient Name : Sinjan Basu	Patient ID : AHCN-34012072401001
Age/Sex : 24 Years /Male	Register Date : 13 Jul, 2024
Ref. By : Apollo Health - Arcofemi - Mediwheel	Reported Date : 15 Jul, 2024

CBC with ESR

Investigation	Observed Value	Biological Reference Interval	Unit
Hemoglobin (Hb)	14.3	13 - 17	g/dL
Hemoglobin %	84.12	0 - 100	
Total RBC Count	5.05	4.5 - 5.5	mill/cumm
Packed Cell Volume (PCV)	43.3	40.7 - 50.3	%
Mean Corpuscular Volume(MCV)	85.74	78.2 - 97.90	fL
Mean Corpuscular Hemoglobin (MCH)	28.32	27 - 33	pg/cell
Mean Corpuscular Hemoglobin Concentration (MCHC)	33.03	33 - 36	g/dL
Hematocrit Value (Hct)	43.3	40 - 50	%
Red cell Distribution Width (RDW)	14.3	11.5 - 14	%
Total WBC Count	5000	4000 - 11000	cumm
Neutrophils	50	40 - 70	%
Lymphocytes	40	20 - 40	%
Eosinophils	04	1 - 4	%
Monocytes	06	1 - 6	%
Basophils	00	0 - 1	%
Platelet Count	190000	150000 - 450000	/cumm
Erythrocyte Sedimentation Rate (ESR)	14	0 - 22	mm/hr

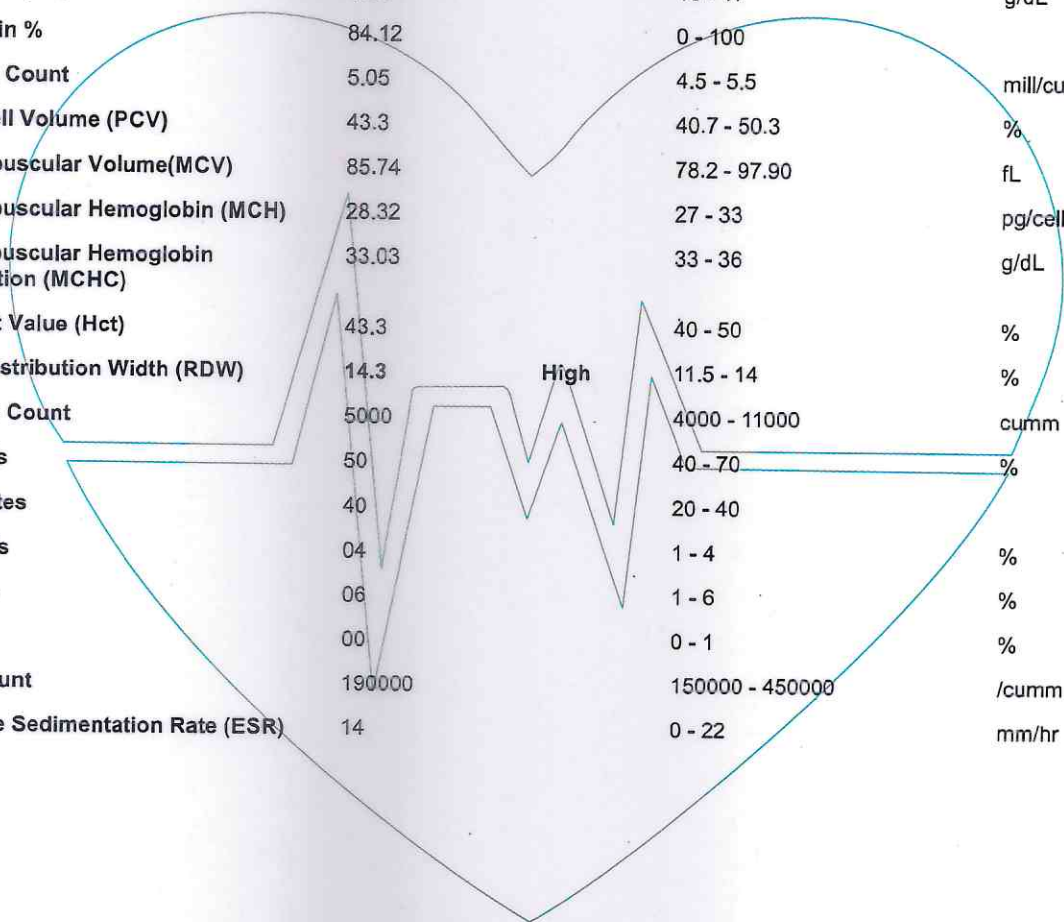
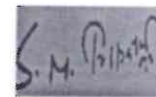
Dr. S N Tripathi
M.D. (Path)
Reg No. 2000/04/1994

The above result relate only to the specimens received and tested in laboratory and should be always correlate with clinical findings and other laboratory markers.

Patient Name : Sinjan Basu	Patient ID : AHCN-34012072401001
Age/Sex : 24 Years /Male	Register Date : 13 Jul, 2024
Ref. By : Apollo Health - Arcofemi - Mediwheel	Reported Date : 15 Jul, 2024

Investigation	Observed Value	Biological Reference Interval	Unit
---------------	----------------	-------------------------------	------

BLOOD GROUP, ABO & RH TYPING

Blood Group, ABO & RH Typing

ABO Group	O
RH Factor	Positive

The test to determine your blood group is called ABO typing. Your blood sample is mixed with antibodies against type A and B blood. Then, the sample is checked to see whether or not the blood cells stick together. If blood cells stick together, it means the blood reacted with one of the antibodies.

Rhesus (Rh) factor is an inherited protein found on the surface of red blood cells. If your blood has the protein, you're Rh positive. If your blood lacks the protein, you're Rh negative.

Fasting Glucose And Post Prandial Glucose

Fasting Blood Glucose	79.81	70 - 110	mg/dL
Fasting Urine Glucose	Absent		
Fasting Urine ketone	Absent		

SGPT (ALT)

SGPT (ALT)	23.6	00 - 40	U/L
-------------------	------	---------	-----

Interpretation

SGPT exists predominantly in the liver and leaks into the bloodstream when produced in excess. The SGPT normal range is about 0 - 28 units per liter of blood serum. Thus, very high level of SGPT in the blood can be an indication of damage or problems related to the liver.

Serum Creatinine

Serum Creatinine	0.72	0.60 - 1.40	mg/dL
-------------------------	------	-------------	-------

Serum Urea

Serum Urea	23.50	10 - 40	mg/dL
-------------------	-------	---------	-------

*****END OF REPORT*****

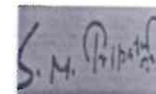

Dr. S N Tripathi
M.D. (Path)
Reg No. 2000/04/1994

The above result relate only to the specimens received and tested in laboratory and should be always correlate with clinical findings and other laboratory markers.

Patient Name : Sinjan Basu	Patient ID : AHCN-34012072401001
Age/Sex : 24 Years /Male	Register Date : 13 Jul, 2024
Ref. By : Apollo Health - Arcofemi - Mediwheel	Reported Date : 15 Jul, 2024

Investigation	Observed Value	Biological Reference Interval	Unit
---------------	----------------	-------------------------------	------

Indirect, Direct & Total Bilirubin

Indirect, Direct & Total Bilirubin

Indirect Bilirubin	0.65	0.2 - 0.8	mg/dL
Direct Bilirubin	0.20	0 - 0.3	mg/dL
Total Bilirubin	0.85	0 - 2.0	mg/dL

Fasting Glucose And Post Prandial Glucose

Fasting Blood Glucose	79.81	70 - 110	mg/dL
Fasting Urine Glucose	Absent		
Fasting Urine ketone	Absent		
Post Prandial Blood Glucose	98.41	70 - 140	mg/dL
Post Prandial Urine Glucose	SNR		
Post Prandial Urine ketone	SNR		

BUN / Creatinine Ratio

BUN / Creatinine Ratio	15.2
------------------------	------

*****END OF REPORT*****

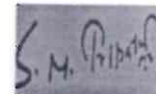

Dr. S N Tripathi
M.D. (Path).
Reg No. 2000/04/1994

The above result relate only to the specimens received and tested in laboratory and should be always correlate with clinical findings and other laboratory markers.



Patient Name : Sinjan Basu	Patient ID : AHCN-34012072401001
Age/Sex : 24 Years /Male	Register Date : 13 Jul, 2024
Ref. By : Apollo Health - Arcofemi - Mediwheel	Reported Date : 15 Jul, 2024

Urine Examination Routine

Urine Examination Routine

Investigation	Observed Value	Biological Reference Interval	Unit
Quantity	25ml		ml
Appearance clear	Clear		
Colour	Pale yellow		
PH	6.5	5.0 - 8.0	
Specific Gravity	1.020	1.005 - 1.030	
Proteins	Absent		
Glucose	Absent		
Ketones	Absent		
Bilirubin	Absent		
Urobilinogen	Absent		
Leucocyte Esterase	Absent		
Nitrite	Absent		
Occult Blood	Absent		
R.B.C.	Absent		
Pus Cells	2-4	0 - 5	WBC / hpf
Epithelial Cells	1-2	0 - 2	/hpf
Casts	Absent	0 - 0	/lpf
Crystals	Absent		
Amorphous Material	Absent		
Bacteria	Absent		

*****END OF REPORT*****

Dr. S N Tripathi
M.D. (Path)
Reg No. 2000/04/1994

The above result relate only to the specimens received and tested in laboratory and should be always correlate with clinical findings and other laboratory markers.

Clarity

Clarity Medical Pvt. Ltd.

94-Sinjan Basu
24 Yrs / M / Non-Smoker
Ht/Wt : 171 Cms / 73 Kgs

KNA HEALTH CARE

Kna Healthcare Kalyan East (Mumbai)

Date-Time : 13-07-24 - 13:09
Ref. By :
BP(mm Hg) : / /

Sweep : 25 mm/Sec
Gain : 10 mm/mV
Filter/Notch : 0.1-35Hz/Off

HeartRate : 70
P Interval : 100 msec
PR Interval : 145 msec

QRS Interval : 102 msec P axis : +37°
QT Interval : 335 msec QRS axis : +23°
QTc Interval : 361 msec T axis : +18°

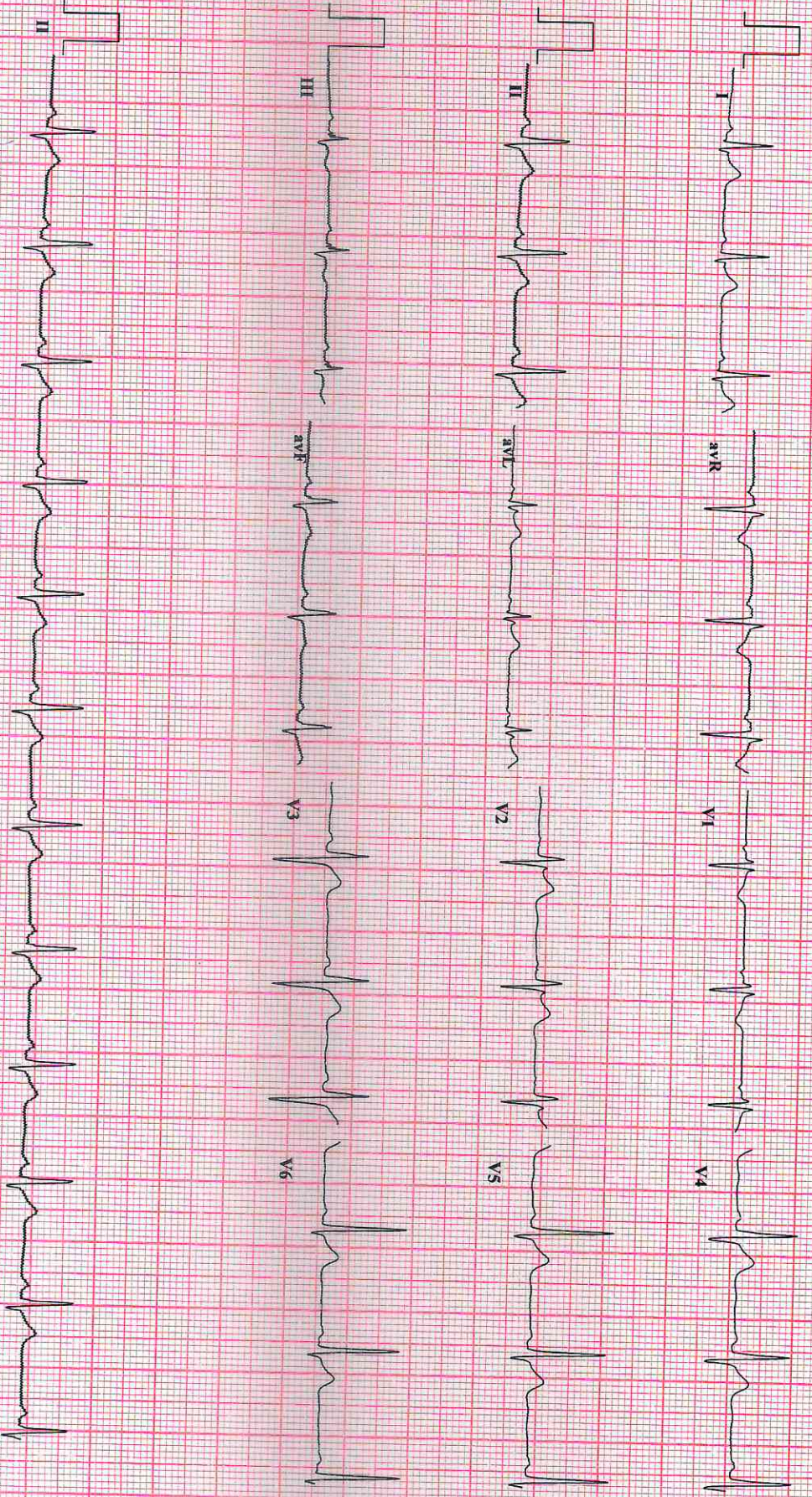

Normal ECG

Within Normal Limits

Dr. Jai B. Rajshinghani

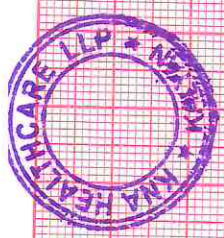

Dr. Jai B. Rajshinghani

Dr. Jai B. Rajshinghani
MD, Cardiologist
Reg. No. 29981 (MCI)



SHREE GANESH DIAGNOSTIC CENTER

Let's do good...

SONOGRAPHY | COLOR DOPPLER | DIGITAL X-RAY | PATHOLOGY

Dr. Abhishek Singh
MBBS, DMRE, FMF (Mumbai)

Consultant Radiologist & Sonologist

Previous post in

- 1) Krishna Scan (Chennai)
- 2) Premier Scan (Kerala)
- 3) Bhabha Atomic Research Centre (Chembur, Mumbai)
- 4) Lokmanya Tilak Hospital (Sion, Mumbai)
- 5) Maharishi Valmiki Hospital (Delhi)

Name of patient: SINJAN BASU	Age/Sex : 24Years/MALE
	Date: 13/07/2024

RADIOGRAPH OF CHEST PA VIEW

Both the lung fields are clear.

The broncho vascular markings are appears normal.

The hilar shadows are appears normal.

Both Cardiophrenic and Costophrenic angles are clear.

The Cardiac silhouette is within normal limits.

Aortic shadow is normal.

Both domes of diaphragms are normal.

The visualised bony thorax is normal.

CONCLUSION : No Active Pulmonary Parenchymal Lesion is seen.

Abhishek

**DR ABHISHEK SINGH,
MBBS DMRE FMF
CONSULTANT RADIOLOGIST**

R

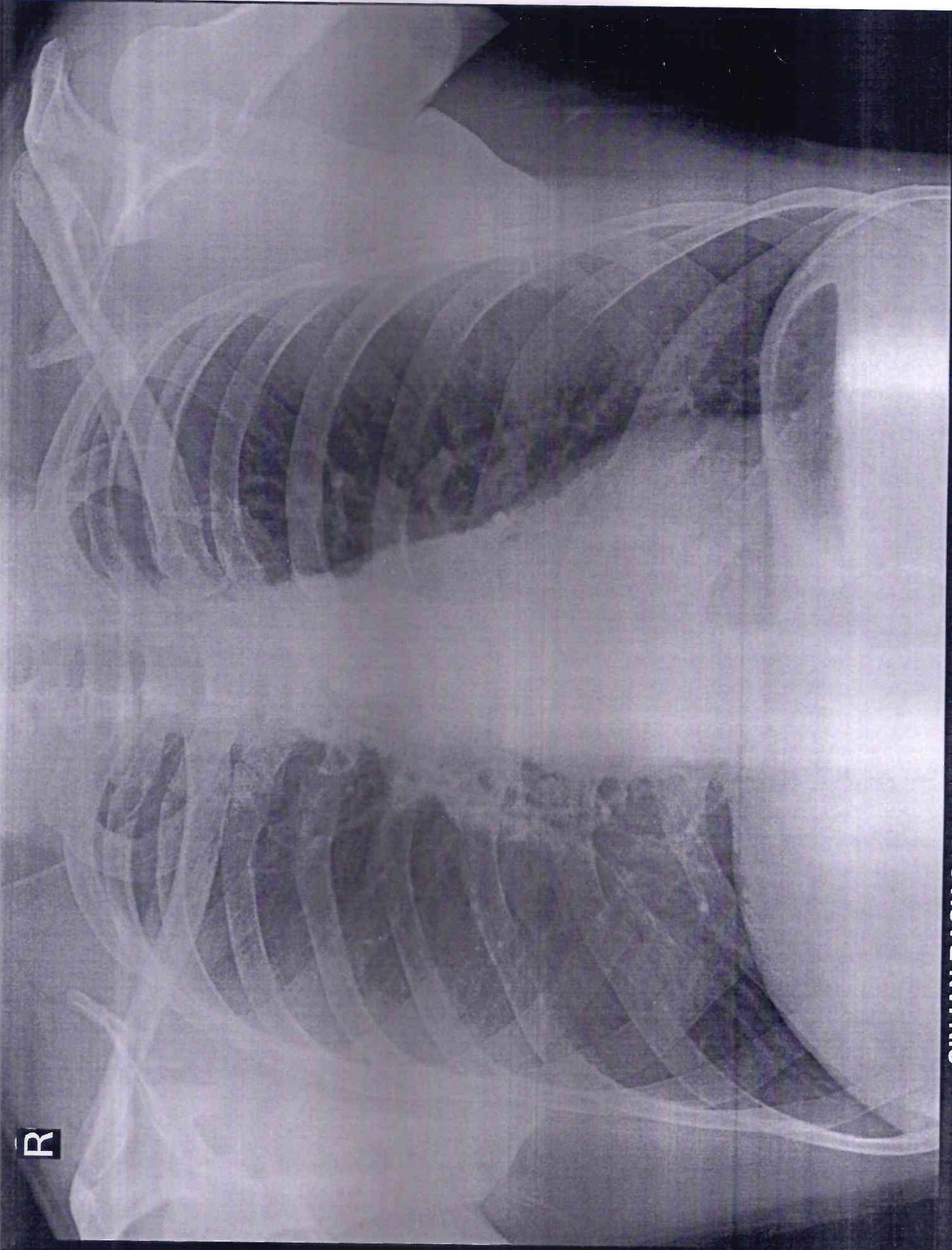

SINJAN BASU 24 YMALE 1172405 CHEST,FRN P->A 13-Jul-24
SHREE GANESH DIAGNOSTIC CLINIC