

Compose

Inbox

Starred

Snoozed

Sent

Drafts

More

Labels



Are you sure to confirm the booking? Yes

Name : MR. KUMAR SHAILESH

Package Name : Mediwheel Full Body Health Checkup Male Above 40

Package Code : PKG10000367

Location : B 36/44 ,B-4 ,Kabir Nagar ,Durgakund - 221005

Contact Details : 9708229407

E-mail id : Shailesh.Kumar3@bankofbaroda.com

Booking Date : 11-01-2024

Appointment Date : 13-01-2024

Member Information

Booked Member Name	Age	Gender
MR. KUMAR SHAILESH	46 year	Male

Please login to your account to confirm the same. Also you mail us for confirmation

Hospital Package : Mediwheel Full Body Annual Plus Above 50 Male

User Package Name : Mediwheel Full Body Health Checkup Male Above 40

Open your vision



Handwritten signature



# PANACEA HOSPITAL

B 36/44 F.K KABIR NAGAR, DURGAKUND  
TOLLFREE NO-18001233070. Whatsapp No - 8795832852  
www.piire.org  
panaceaquery@gmail.com|panaceahospitalit@gmail.com



## OP Slip

Print Date : 13-Jan-2024 11:01AM



UHID No	:- UD-23240005479	OP No	:- OP-23240016907	OP Date	:- 13 Jan 2024 11:01AM
Patient Name	:- Mr SHAILESH KUMAR	Age/Sex	:- 47 Y/Male	Mobile No	:- 9708229407
Father	:- KAPIL DEO	Department	:- GENERAL MEDICINE		
Pay Type	:- Cr	Consultant	:- Dr Pallavi Mishra (MBBS,MD,MBBS)		
Token No	:- NOR. - 3	Paid/Bal	:- 0.00 /380.00		
Patient Type	:- Normal				
Address	:- KAPIL DEO BHAWAN,AZAD PATH,NAYA TOLA SARISTABAD,PATNA,800001,BIHAR				

BP :- 130/90  
 height :- 178  
 Weight (kg) :- 84  
 BMI :- 26.81

Rx

Δ HTX  
Hypertension  
Dyslipidemia

NC - 37  
 CH - 93  
 COC - 107  
 PR - 72  
 SpO2 - 95  
 BPEFR - 450

R LCM

Tab. Diabimoon 10mg 1 times  
 Ts. Remy 20mg 1 times  
 furo Acid 40mg (sustained)  
 furo Acid 40mg 1 times

*[Signature]*  
 DR. Pallavi Misra  
 MBBS, MD(GENERAL MEDICINE),  
 MCI Reg. No.52033

Printed By : Ms. Anjali Prajapati  
 Created By : Ms. Anjali Prajapati





# PANACEA HOSPITAL

B 36/44 F.K KABIR NAGAR, DURGAKUND  
TOLLFREE NO-18001233070. Whatsapp No - 8795832852  
www.piiire.org  
panaceaquery@gmail.com|panceahospitalit@gmail.com



## OP Slip

Print Date : 13-Jan-2024 11:07AM



UHID No	:- UD-23240005479	OP No	:- OP-23240016909	OP Date	:- 13 Jan 2024 11:06AM
Patient Name	:- Mr SHAILESH KUMAR	Age/Sex	:- 47 Y/Male	Mobile No	:- 9708229407
Father	:- KAPIL DEO	Department	:- DERMATOLOGY		
Pay Type	:- Cr	Consultant	:- Dr RAVI BHUSHAN (MBBS,MD)		
Token No	:- NOR. - 1	Paid/Bal	:- 0.00 /1000.00		
Patient Type	:- Normal				
Address	:- KAPIL DEO BHAWAN,AZAD PATH,NAYA TOLA SARISTABAD,PATNA,800001,BIHAR				

BP :- 130/90  
 height :- 178  
 Weight (kg) :- 84  
 BMI :- 26.51  
 NC - 37  
 CH - 93  
 WC - 107  
 PR - 72  
 SpO2 - 95  
 PEFr - 450

GFCI  
 PRP  
 therapy

Rx

Androgenetic

Alopecia

R

→ Tab: Phair hair 1 tab  
OD (d178)

→ Minoxidil 5% Soln  
Inrd LABD H

→ Ketoconazole Shampoo  
twice / wk.

→ Syrup Ato Z  
- Smrd at night

Flu? Yes

Printed By : Ms. Anjali Prajapati  
Created By : Ms. Anjali Prajapati





# PANACEA HOSPITAL

B 36/44 F.K KABIR NAGAR, DURGAKUND  
TOLLFREE NO-18001233070. Whatsapp No - 8795832852  
www.piire.org  
panaceaquery@gmail.com|panceahospitalit@gmail.com



## OP Slip

Print Date : 13-Jan-2024 10:56AM



UHID No	:- UD-23240005478	OP No	:- OP-23240016906	OP Date	:- 13 Jan 2024 10:56AM
Patient Name	:- Mrs PRATIBHA DEVI	Age/Sex	:- 33 Y/Female	Mobile No	:- 9305659724
Husband	:- BANS DHARI YADAV	Department	:- OPHTHALMOLOGY		
Pay Type	:- Cash	Consultant	:- Dr Santosh Verma (MBBS,MS)		
Token No	:- NOR. - 2	Paid/Bal	:- 0.00 /350.00		
Patient Type	:- Normal				
Address	:- JAGAPUR SANT RAVIDAS NAGAR 221303,varanasi				

BP :- 130/90  
 height :- 178  
 Weight (kg) :- 84  
 BMI :- 26.51  
 NC - 37  
 CH - 93  
 WC - 107  
 PR - 72  
 SpO2 - 95  
 DEFN - 450

**Rx**  
 VA  $\left\{ \begin{array}{l} 6/6 \\ 6/6 \end{array} \right\}$   
 Near  $\left\{ \begin{array}{l} +2.00 DS \\ +2.00 DS \end{array} \right\}$  N/6.

Orally,  
 2 - Forte plus - 00.  
 Locally,  
 Lubstone ultra - 250  
 0000

Printed By : Ms. Anjali Prajapati  
 Created By : Ms. Anjali Prajapati

**Dr. SANTOSH VERMA**  
 MBBS, MS (Ophthalmologist)  
 MCI Reg. No. 09-34327





# PANACEA HOSPITAL

B 36/44 F.K KABIR NAGAR, DURGAKUND  
TOLLFREE NO-18001233070. Whatsapp No - 8795832852  
www.piire.org  
panaceaquery@gmail.com|panceahospitalit@gmail.com



## OP Slip

Print Date : 13-Jan-2024 11:06AM



<b>UHID No</b> :- UD-23240005479	<b>OP No</b> :- OP-23240016908	<b>OP Date</b> :- 13 Jan 2024 11:06AM
<b>Patient Name</b> :- Mr SHAILESH KUMAR	<b>Age/Sex</b> :- 47 Y/Male	<b>Mobile No</b> :- 9708229407
<b>Father</b> :- KAPIL DEO	<b>Department</b> :- DENTAL	
<b>Pay Type</b> :- Cr	<b>Consultant</b> :- Dr MAYANK MISHRA (BDS,FDS)	
<b>Token No</b> :- NOR. - 3	<b>Paid</b> :- 0.00	
<b>Patient Type</b> :- Normal		
<b>Address</b> :- KAPIL DEO BHAWAN,AZAD PATH,NAYA TOLA SARISTABAD,PATNA,800001,BIHAR		

BP :- 130/90  
 height :- 178  
 Weight (kg) :- 84  
 BMI :- 26.51  
 NC - 37  
 CH - 93  
 Wc - 107  
 PR - 72  
 SpO2 - 95  
 PEFr - 450

**Rx** Aquired scalling  
 med - zerodol sp-

Mayank Mishra

Printed By : Ms. Anjali Prajapati  
 Created By : Ms. Anjali Prajapati



# PANACEA HOSPITAL



*A shelter for many hearts A Home for many lives*

(An ISO 9001:2008 Certified Organisation)  
Lab Attached with CMC Under EQAS Scheme

Dept. of Radiodiagnosis - 32 Slice CT Scan, 3D/4D USG, 2D ECHO, Colour Doppler, Intervention Procedures, Digital X-Ray

PATIENT'S NAME : Mr. SHAILESH KUMAR AGE/SEX: 47Y/M  
REF. BY : DR.ASHUTOSH MISHRA(MD) Saturday, January 13, 2024

## U/S. WHOLE ABDOMEN

- LIVER** : Liver is enlarged in size measuring approx 160mm with Diffuse increased echogenicity of liver parenchyma – Grade I fatty liver. Intra hepatic biliary radicals are normal. Portal venous channels are normal.
- G. B.** : Gall bladder is normal in size, lumen is clear. Wall thickness normal.
- C.B.D.** : C.B.D. is normal in caliber.
- PANCREAS** : Pancreas is normal in size, shape and echotexture. No evidence of any inflammatory disease or mass.
- SPLEEN** : Spleen is normal in size, shape and echotexture.
- Rt. KIDNEY** : Normal in size, shape and echotexture. Renal sinus is normal Cortico medullary differentiation is normal. P. C. system is normal.
- Lt. KIDNEY** : Normal in size, shape and echotexture. Renal sinus is normal Cortico medullary differentiation is normal. P. C. system is normal.
- URI. BLADDER** : Urinary bladder is normal in size, position. Wall thickness normal. No evidence of calculus or mass.
- PROSTATE** : Prostate is normal in size 32X44X29mm Vol 22.3ml. No ascites & retro peritoneal lymphadenopathy seen.
- IMPRESSION** : **HEPATOMEGALY WITH GRADE I FATTY LIVER.**

*Thanks for reference.*

*Sonologist*

Dr. Rahul Kumar Tiwari  
MBBS, MD (Radio Diagonosis)  
Reg. No. 57557

SHAILESH KUMAR 47Y/M,F 13 01 2024 11:13:58 AM



SHAILESH KUMAR 47Y/M,F 13 01 2024 11:13:58 AM

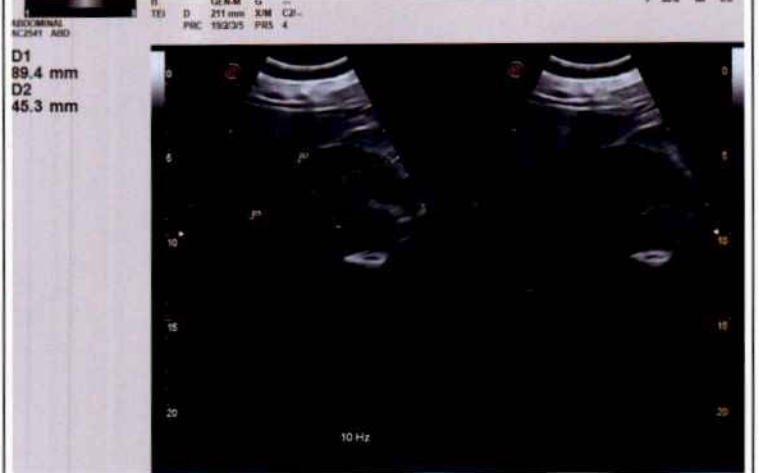

SHAILESH KUMAR 47Y/M,F 13 01 2024 11:13:58 AM



SHAILESH KUMAR 47Y/M,F 13 01 2024 11:13:58 AM



SHAILESH KUMAR 47Y/M,F 13 01 2024 11:13:58 AM







# PANACEA HOSPITAL



*A shelter for many hearts A Home for many lives*  
(An ISO 9001:2008 Certified Organisation)  
Lab Attached with CMC Under EQAS Scheme

Dept. of Radiodiagnosis - 32 Slice CT Scan, 3D/4D USG, 2D ECHO, Colour Doppler, Intervention Procedures, Digital X-Ray

PATIENT'S NAME : SHAILESH KUMAR

AGE/SEX: 47 Y/M

REF. BY : Dr. ASHUTOSH MISHRA

Saturday, January 13, 2024

## Echo - Cardiography

MITRAL VALVE Doppler	AML - normal morphology MV Flow - E - 0.4 A-0.8 E/A=0.55	PML - normal morphology MVA - 3.0 cm <sup>2</sup> Mitral Regurgitation - No
TRICUSPID VALVE Doppler	Normal TV Flow -No	Tricuspid Regurgitation -No
PULMONARY VALVE Doppler	Normal PV Flow -No	Pulmonary Regurgitation - No
AORTIC VALVE Doppler	Trileaflet-No AV Flow - no	Aortic Regurgitation - no
MEASUREMENT	Aorta - 24.0 (20-38) mm IVS ed - 8.6 (6-12) mm LVID ed - 38.8 (35-55) mm LVPW ed - 12.6 (6-12) mm OA - 7 (>5) mm	LA - 31.4 (24-32) mm IVS es -12.0 (6-12) mm LVID es - 26.8 (24-40) mm LVPW es - 12.0 (6-12) mm EPSS - 6 (<9) mm

CONCLUSION All cardiac chamber dimensions are WNL  
No valvular abnormalities  
Good LV systolic function present Modified Simpson's method (4C, 2C) (LVEF-59%)  
No diastolic dysfunction present (E/A = 0.55)  
No RWMA  
No pericardial effusion  
Intact IAS / IV  
No PAH  
No intra cardiac mass /thrombus /vegetation

IMPRESSION **Normal Echocardiogram**

  
Nisha Mishra  
Physician Assistant  
(PWRE)

  
Dr. Pallavi Mishra  
MBBS, MD (MED) Lucknow  
Echocardiography  
**DR. Pallavi Misra**  
MBBS, MD (GENERAL MEDICINE)  
MCI Reg. No.52033



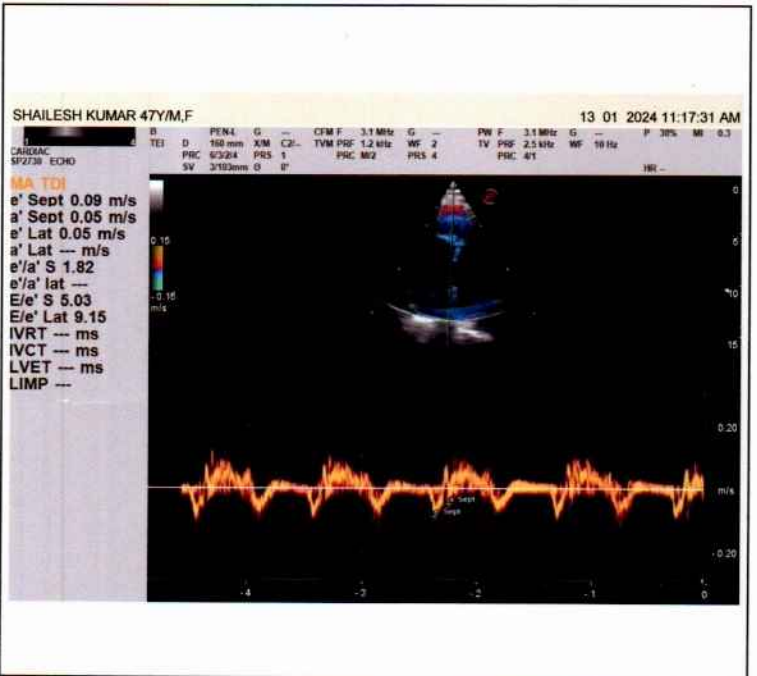
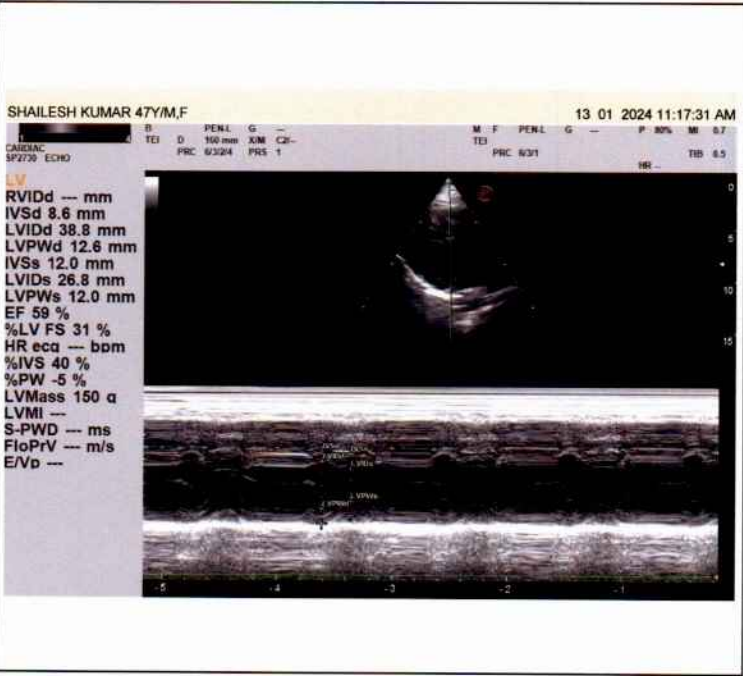
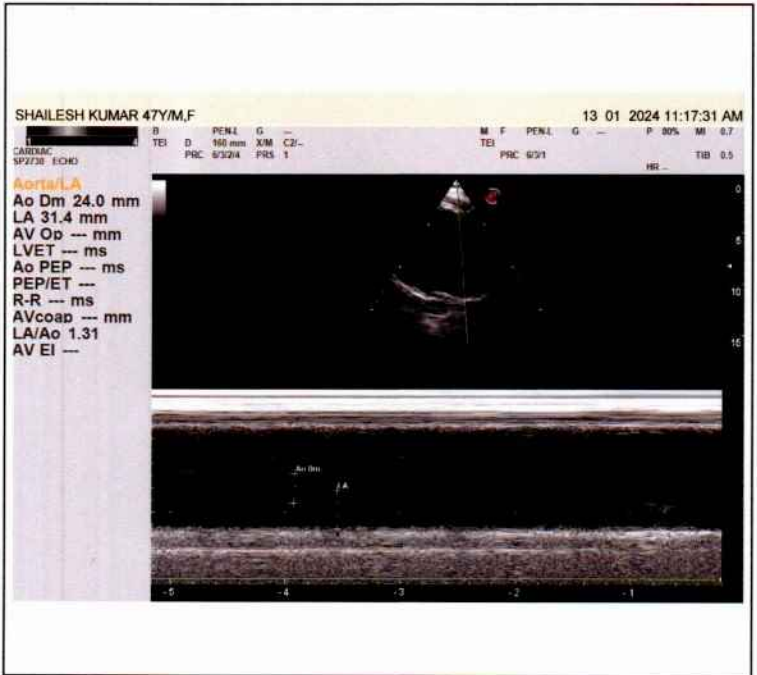
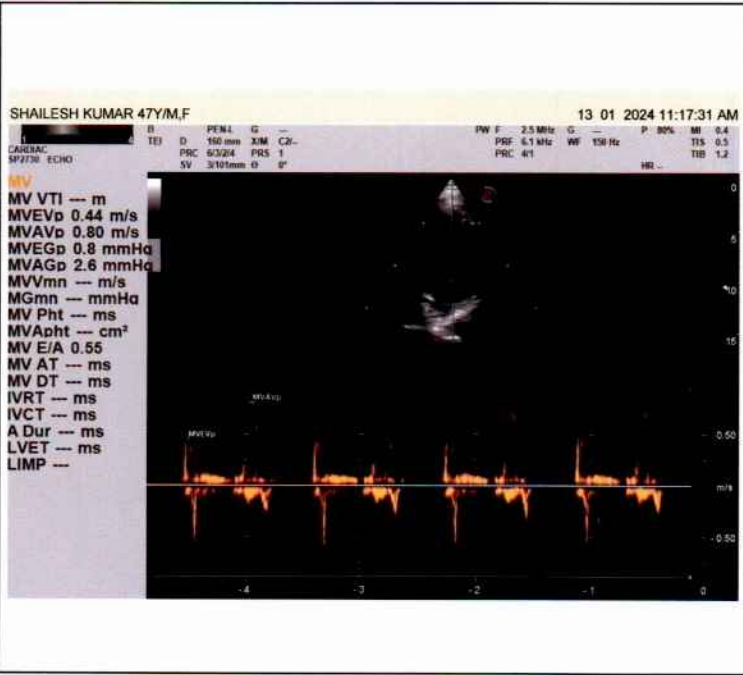



# PANACEA HOSPITAL



*A shelter for many hearts A Home for many lives*

(An ISO 9001:2008 Certified Organisation)

Lab Attached with CMC Under EQAS Scheme

Dept. of Radiodiagnosis - 32 Slice CT Scan, 3D/4D USG, 2D ECHO, Colour Doppler, Intervention Procedures, Digital X-Ray

PATIENT'S NAME	: Mr. SHAILESH KUMAR	AGE/SEX: 47 Y/M
REF. BY	: Dr. ASHUTOSH MISHRA(MD)	Saturday, January 13, 2024

## X-RAY CHEST (PA VIEW)

- Bilateral lung fields appear normal.
- Trachea and mediastinum appear normal in position.
- Both hila appear normal in size and are symmetrical.
- Transverse cardiac diameter is within normal limits.
- Great vessels appear normal
- Both CP angles appear clear. Normal position and contour diaphragms noted.
- Bony rib cage and soft tissue shadows appear normal.

## IMPRESSION

- **No obvious abnormality noted in the chest radiograph.**

*Thanks for reference.*

*Radiologist*

Dr. Rahul Kumar Tiwari  
MBBS, MD (Radio Diagonosis)  
Reg. No. 57557



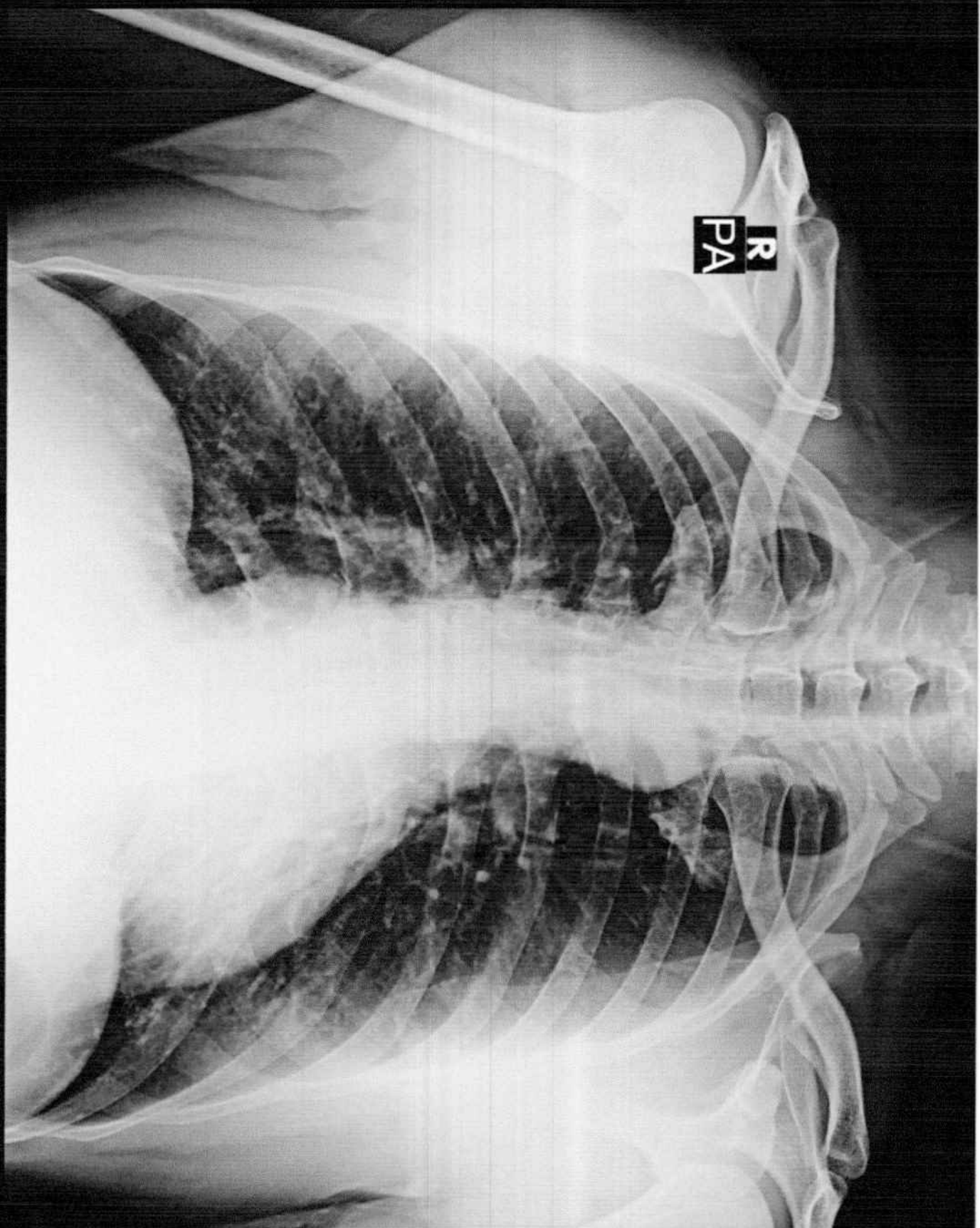

R  
PA

SHAILESH KUMAR 47Y/M 5479 O CHEST P.A. 13-Jan-24 11:11 AM

PANACEA HOSPITAL, KABIR NAGAR, DURGAKUND, VARANASI

**Facilities:**

All clinical Biomedical & Hematology Investigations including Bone Marrow Examination  
VPT, Podiascan & Complete Foot Care (First Time in Purvanchal)  
All Hormonal Investigation by Chemiluminescent Method  
Visceral Fat by (AB-140) Ambulatory BP Monitoring  
CGMS & Insulin Pump Available  
PFT, 2D-ECHO (Color Doppler), Holter, TMT, Cardiac-3 available  
VIA, VILI, Colposcopy available  
Special Endocrinological Investigation Protocols.

ISO 9001:2008 Certified  
Mobile: 9389994334, 9554572190, 9453837595



# Panacea Pathology

## Clinical Reference Lab

Persistence, Preparedness and Precision  
EQAS (CMC Vellore Attached) & IQAS System  
पूर्वांचल की सर्वोत्तम गुणवत्ता वाली पैथोलॉजी

<b>UHID No</b>	:- UD-23240005479	<b>Booking No/Date</b>	:- 37 / 13-Jan-2024 12:55 PM
<b>Patient Name</b>	:- Mr SHAILESH KUMAR	<b>Age/Sex</b>	:- 47 Y/M
<b>Father</b>	:- KAPIL DEO	<b>OP No</b>	:- OP-23240016907
<b>Address</b>	:- KAPIL DEO BHAWAN,AZAD PATH,NAYA TOLA SARISTABAD,PATNA,800001, BIHAR	<b>Mobile No</b>	:- 9708229407
<b>Consultant</b>	:- Dr Pallavi Mishra (MBBS,MD)		

### HAEMATOLOGY

#### CBC

HAEMOGLOBIN <small>DefaultMethod / test Machine</small>	<b>16.5</b>	13.00 - 16.00	gm/dl
TLC <small>Methology / Carm</small>	<b>8,100</b>	4000.00 - 11000.00	Cells/cumm.
DLC DIFFERENTIAL LEUCOCYTE COUNT			
NEUTROPHILS	68	40.00 - 75.00	%
LYMPHOCYTES	28	20.00 - 45.00	%
EOSINOPHILS	02	1.00 - 6.00	%
MONOCYTES	02	2.00 - 10.00	%
BASOPHILS	00	&lt;1-2	%
PLATELET COUNT	<b>1.15</b>	1.50 - 4.10	lacs /cumm
PCV	<b>50.3</b>	33.00 - 42.00	%
RBC <small>Methology / Carm</small>	<b>5.82</b>	4.50 - 5.50	million/cumm
MCV(MEAN CELL VOLUME)	86.4	83.00 - 101.00	fl
MCH(MEAN CELL HAEMOGLOBIN)	28.3	27.00 - 32.00	pg
MCHC	32.7	31.50 - 35.00	gm%
RDW-CV	13.2	11.00 - 16.00	%
RDW-SD	45.9	37.00 - 57.00	fl

Consulting Pathologist

Dr. Umesh Kumar  
MBBS,MD (PATHOLOGIST)  
MCI Reg. No. 41413

Lab Technician

Timing : 24/7 hrs

This Report is not valid for medico legal purpose

Note: These tests have technical limitations. Clinico-pathological interpretation is necessary. In case of any disparity test may be repeated immediately.

Address : 36/44 FK Kabir Nagar, Durgakund, Varanasi – 221005

Email: [dramishra@gmail.com](mailto:dramishra@gmail.com), [drpallaviojha@gmail.com](mailto:drpallaviojha@gmail.com) Website: [panaceahospital.org](http://panaceahospital.org)



**Facilities:**

All clinical Biomedical & Hematology Investigations including Bone Marrow Examination  
 VPT, Podiascan & Complete Foot Care (First Time in Purvanchal)  
 All Hormonal Investigation by Chemiluminescent Method  
 Visceral Fat by (AB-140) Ambulatory BP Monitoring  
 CGMS & Insulin Pump Available  
 PFT, 2D-ECHO (Color Doppler), Holter, TMT, Cardiac-3 available  
 VIA, VILI, Colposcopy available  
 Special Endocrinological Investigation Protocols.

ISO 9001:2008 Certified  
 Mobile: 9389994334, 9554572190, 9453837595



# Panacea Pathology

## Clinical Reference Lab

Persistence, Preparedness and Precision  
 EQAS (CMC Vellore Attached) & IQAS System  
 पूर्वांचल की सर्वोत्तम गुणवत्ता वाली पैथोलॉजी

<b>UHID No</b>	:- UD-23240005479	<b>Booking No/Date</b>	:- 37 / 13-Jan-2024 12:55 PM
<b>Patient Name</b>	:- Mr SHAILESH KUMAR	<b>Age/Sex</b>	:- 47 Y/M
<b>Father</b>	:- KAPIL DEO	<b>OP No</b>	:- OP-23240016907
<b>Address</b>	:- KAPIL DEO BHAWAN, AZAD PATH, NAYA TOLA SARISTABAD, PATNA, 800001, BIHAR	<b>Mobile No</b>	:- 9708229407
<b>Consultant</b>	:- Dr Pallavi Mishra (MBBS, MD)		

### URINE EXAMINATION

#### URINE ROUTINE EXAMINATION

##### PHYSICAL EXAMINATION

QUANTITY 25 ml

COLOR STRAW CLEAR YELLOW

*Methology*

APPEARANCE CLEAR CLEAR

*DefaultMethod*

##### CHEMICAL EXAMINATION

SPECIFIC GRAVITY 1.010 1.01 - 1.03

PH 6.0 4.60 - 8.00

GLUCOSE NIL 60.00 - 100.00 mg/dl

PROTEIN- NIL

##### MICROSCOPIC EXAMINATION

PUS CELLS NIL 2.00 - 3.00 /HPF

RBCS ( RED BLOOD CELLS) NIL 4.50 - 5.50 /HPF

EPITHELIAL CELLS 01-02 /HPF

CASTS ABSENT ABSENT

CRYSTALS ABSENT ABSENT

Consulting Pathologist

DR. UMESH KUMAR  
 MBBS, MD (PATHOLOGIST)  
 MCI Reg. No. 41412

Lab Technician

Timing : 24/7 hrs

This Report is not valid for medico legal purpose

Note: These tests have technical limitations. Clinico-pathological interpretation is necessary. In case of any disparity test may be repeated immediately.

Address : 36/44 FK Kabir Nagar, Durgakund, Varanasi – 221005

Email: [dramishra@gmail.com](mailto:dramishra@gmail.com), [drpallaviojha@gmail.com](mailto:drpallaviojha@gmail.com) Website: [panaceahospital.org](http://panaceahospital.org)

**Facilities:**

All clinical Biomedical & Hematology Investigations including Bone Marrow Examination  
 VPT, Podiascan & Complete Foot Care (First Time in Purvanchal)  
 All Hormonal Investigation by Chemiluminescent Method  
 Visceral Fat by (AB-140) Ambulatory BP Monitoring  
 CGMS & Insulin Pump Available  
 PFT, 2D-ECHO (Color Doppler), Holter, TMT, Cardiac-3 available  
 VIA, VILI, Colposcopy available  
 Special Endocrinological Investigation Protocols.

ISO 9001:2008 Certified  
 Mobile: 9389994334, 9554572190, 9453837595



# Panacea Pathology

## Clinical Reference Lab

Persistence, Preparedness and Precision  
 EQAS (CMC Vellore Attached) & IQAS System  
 पूर्वांचल की सर्वोत्तम गुणवत्ता वाली पैथोलॉजी

**UHID No** :- UD-23240005479  
**Patient Name** :- Mr SHAILESH KUMAR  
**Father** :- KAPIL DEO  
**Address** :- KAPIL DEO BHAWAN, AZAD PATH, NAYA TOLA SARISTABAD, PATNA, 800001, BIHAR  
**Consultant** :- Dr Pallavi Mishra (MBBS, MD)

**Booking No/Date** :- 37 / 13-Jan-2024 12:55 PM  
**Age/Sex** :- 47 Y/M  
**OP No** :- OP-23240016907  
**Mobile No** :- 9708229407

### HAEMATOLOGY

Investigations	Observations	Biological Ref. Interval	Unit
<b>ESR</b>	10.0	0.00 - 15.00	mm at 1 hr
<b>BLOOD GROUP ABO &amp; RH FACTOR</b>			
BLOOD GROUP	"O"		
RH FACTOR	POSITIVE		
<b>HBA1C -(BY GOLD STANDARD METHOD :HPLC)</b>	6.1	Normal: 4.0 - 5.4 Prediabetic : 5.5 -6.3 Diabetes mellitus := 6.4	%

### BIOCHEMISTRY

Investigations	Observations	Biological Ref. Interval	Unit
<b>LIPID PROFILE</b>			
TOTAL CHOLESTROL	168.0	Desirable : - &lt; 200 mg/dL Borderline: - 200 - 239 mg/dL High : - &gt; 240mg/dL	mg/dl
TRIGLYCERIDES	187.0	35.00 - 160.00	mg/dl
HDL CHOLESTROL	43.0	35.30 - 79.50	mg/dl
LDL CHOLESTROL	87.6	&lt;130	mg/dl
VLDL	37.40	&lt;40	mg/dl
CHOLESTROL/ HDL RATIO	3.91	&lt;3.0 LOW RISK, 3.0-5.0 AVG RISK, &gt;5.0 HIGH RISK	ratio
LDL/HDL RATIO	2.04	&lt;3	ratio

### LFT (LIVER FUNCTION TESTS)

Consulting Pathologist

DR. UMESH KUMAR  
 MBBS, MD (PATHOLOGIST)  
 MCI Reg. No. 41412

Lab Technician

Timing : 24/7 hrs

This Report is not valid for medico legal purpose

Note: These tests have technical limitations. Clinico-pathological interpretation is necessary. In case of any disparity test may be repeated immediately.

Address : 36/44 FK Kabir Nagar, Durgakund, Varanasi - 221005

Email: dramishra@gmail.com, drpallaviojha@gmail.com Website: panaceahospital.org



**Facilities:**

All clinical Biomedical & Hematology Investigations including Bone Marrow Examination  
 VPT, Podiascan & Complete Foot Care (First Time in Purvanchal)  
 All Hormonal Investigation by Chemiluminescent Method  
 Visceral Fat by (AB-140) Ambulatory BP Monitoring  
 CGMS & Insulin Pump Available  
 PFT, 2D-ECHO (Color Doppler), Holter, TMT, Cardiac-3 available  
 VIA, VILI, Colposcopy available  
 Special Endocrinological Investigation Protocols.

ISO 9001:2008 Certified  
 Mobile: 9389994334, 9554572190, 9453837595



# Panacea Pathology

## Clinical Reference Lab

Persistence, Preparedness and Precision  
 EQAS (CMC Vellore Attached) & IQAS System  
 पूर्वांचल की सर्वोत्तम गुणवत्ता वाली पैथोलॉजी

**UHID No** :- UD-23240005479  
**Patient Name** :- Mr SHAILESH KUMAR  
**Father** :- KAPIL DEO  
**Address** :- KAPIL DEO BHAWAN, AZAD PATH, NAYA TOLA SARISTABAD, PATNA, 800001, BIHAR  
**Consultant** :- Dr Pallavi Mishra (MBBS, MD)

**Booking No/Date** :- 37 / 13-Jan-2024 12:55 PM  
**Age/Sex** :- 47 Y/M  
**OP No** :- OP-23240016907  
**Mobile No** :- 9708229407

Investigations	Observations	Biological Ref. Interval	Unit
TOTAL BILIRUBIN	0.52	0.00 - 1.20	mg/dl
DIRECT BILIRUBIN	0.21	0.00 - 0.30	
INDIRECT BILIRUBIN	0.31	0.20 - 0.70	mg/dl
SGOT	53.0	2.00 - 31.00	U/L
SGPT	41.0	10.00 - 45.00	U/L
ALKALINE PHOSPHATASE	98.0	25.00 - 140.00	U/L
TOTAL PROTEINS	7.3	6.60 - 8.70	g/dl
ALBUMIN	4.1	3.50 - 5.20	gm%
GLOBULIN	3.2	1.50 - 3.60	gms/dl
A/G RATIO	1.28	2:1	RATIO
<b>RFT (RENAL FUNCTION TESTS)</b>			
BLOOD UREA	23.0	10.00 - 50.00	mg/dl
SERUM CREATININE	0.65	0.60 - 1.60	mg/dl
URIC ACID	4.92	3.60 - 7.70	mg/dl
CALCIUM	9.24	8.80 - 10.20	
PHOSPHORUS	3.76	2.50 - 5.00	
YGGT	24.0	10.00 - 50.00	U/L

Consulting Pathologist

Dr. Umesh Kumar  
 DR. UMESH KUMAR  
 MBBS, MD (PATHOLOGIST)  
 MCI Reg. No. 41413

Lab Technician

Timing : 24/7 hrs

This Report is not valid for medico legal purpose

Note: These tests have technical limitations. Clinico-pathological interpretation is necessary. In case of any disparity test may be repeated immediately.

Address : 36/44 FK Kabir Nagar, Durgakund, Varanasi - 221005

Email: [dramishra@gmail.com](mailto:dramishra@gmail.com), [drpallaviojha@gmail.com](mailto:drpallaviojha@gmail.com) Website: [panaceahospital.org](http://panaceahospital.org)

**Facilities:**

All clinical Biomedical & Hematology Investigations including Bone Marrow Examination  
 VPT, Podiascan & Complete Foot Care (First Time in Purvanchal)  
 All Hormonal Investigation by Chemiluminescent Method  
 Visceral Fat by (AB-140) Ambulatory BP Monitoring  
 CGMS & Insulin Pump Available  
 PFT, 2D-ECHO (Color Doppler), Holter, TMT, Cardiac-3 available  
 VIA, VILI, Colposcopy available  
 Special Endocrinological Investigation Protocols.

ISO 9001:2008 Certified

Mobile: 9389994334, 9554572190, 9453837595

**Panacea Pathology****Clinical Reference Lab**

Persistence, Preparedness and Precision  
 EQAS (CMC Vellore Attached) & IQAS System  
 पूर्वांचल की सर्वोत्तम गुणवत्ता वाली पैथोलॉजी

**UHID No** :- UD-23240005479 **Booking No/Date** :- 37 / 13-Jan-2024 12:55 PM  
**Patient Name** :- Mr SHAILESH KUMAR **Age/Sex** :- 47 Y/M  
**Father** :- KAPIL DEO **OP No** :- OP-23240016907  
**Address** :- KAPIL DEO BHAWAN, AZAD PATH, NAYA TOLA SARISTABAD, PATNA, 800001, BIHAR **Mobile No** :- 9708229407  
**Consultant** :- Dr Pallavi Mishra (MBBS, MD)

Investigation	Observation	Biological Ref. Interval	Unit
<b>BUN</b>	12.0	7.00 - 21.00	mg/dl

**IMMUNOLOGY**

<b>PSA, TOTAL</b>	0.81	0.00 - 4.00	ng/ml
<b>THYROID PROFILE (T3, T4, TSH)</b>			
T3	1.12	0.60 - 1.81	ng/ml
T4	7.2	4.50 - 10.90	ug/dl
TSH	3.63	0.39 - 6.10	uIU/mL

**BIOCHEMISTRY****BLOOD SUGAR FASTING**

GLUCOSE	✓ 118.0	60.00 - 100.00	mg/dl
PRE-DIABETICS (IMPAIRED FASTING TOLER)	< 100	100.00 - 125.00	mg/dl
DIABETICS	-	upto 126	mg/dl
TARGET IN DM	-	80.00 - 130.00	mg/dl

**BIOCHEMISTRY****PPBS (POST PRANDIAL BLOOD SUGAR)**

POST PRANDIAL BLOOD GLUCOSE (2 HR AFTER MEAL)	✓ 170 ✓ 149.0	110.00 - 150.00	mg/dl
IGT (2 HR 75GM GLUCOSE)	-	140.00 - 199.00	mg/dl
DIABETES	-	upto 200	mg/dl

*Umesh Kumar*  
 Consulting Pathologist

Dr. Umesh Kumar  
 DR. UMESH KUMAR  
 MBBS, MD (PATHOLOGIST)  
 MCI Reg. No. 41413

Lab Technician

Timing : 24/7 hrs

This Report is not valid for medico legal purpose

Note: These tests have technical limitations. Clinico-pathological interpretation is necessary. In case of any disparity test may be repeated immediately.

Address : 36/44 FK Kabir Nagar, Durgakund, Varanasi - 221005

Email: dramishra@gmail.com, drpallaviojha@gmail.com Website: panaceahospital.org



**Facilities:**

All clinical Biomedical & Hematology Investigations including Bone Marrow Examination VPT, Podiascan & Complete Foot Care (First Time in Purvanchal) All Hormonal Investigation by Chemiluminescent Method Visceral Fat by (AB-140) Ambulatory BP Monitoring CGMS & Insulin Pump Available PFT, 2D-ECHO (Color Doppler), Holter, TMT, Cardiac-3 available VIA, VILI, Colposcopy available Special Endocrinological Investigation Protocols.

ISO 9001:2008 Certified

Mobile: 9389994334, 9554572190, 9453837595

**Panacea Pathology****Clinical Reference Lab**

Persistence, Preparedness and Precision  
EQAS (CMC Vellore Attached) & IQAS System  
पूर्वांचल की सर्वोत्तम गुणवत्ता वाली पैथोलॉजी

**UHID No** :- UD-23240005479 **Booking No/Date** :- 37 / 13-Jan-2024 12:55 PM  
**Patient Name** :- Mr SHAILESH KUMAR **Age/Sex** :- 47 Y/M  
**Father** :- KAPIL DEO **OP No** :- OP-23240016907  
**Address** :- KAPIL DEO BHAWAN,AZAD PATH,NAYA TOLA SARISTABAD,PATNA,800001 , BIHAR **Mobile No** :- 9708229407  
**Consultant** :- Dr Pallavi Mishra (MBBS,MD)

Investigation	Observation	Biological Ref. Interval	Unit
TARGET IN DM	-	80.00 - 130.00	mg/dl

**PARASITOLOGY****STOOL ROUTINE****GROSS EXAMINATON**

COLOR *Methology* YELLOW CLEAR YELLOW  
CONSISTANCY NORMAL  
BLOOD ABSENT  
MUCUS ABSENT

**MICROSCOPIC EXAMINATON**

OVA OR EGGS OF HELMINTHS ABSENT  
CYST OF PROTOZOA ABSENT  
PUS CELLS 02-04 2.00 - 3.00 /HPF  
RBC *Methology / Carm* NIL 4.50 - 5.50 million/cumm

\* END OF REPORT \*

Consulting Pathologist

DR. UMESH KUMAR  
MBBS,MD (PATHOLOGIST)  
MCI Reg. No. 41413

Lab Technician

Timing : 24/7 hrs

This Report is not valid for medico legal purpose

Note: These tests have technical limitations. Clinico-pathological interpretation is necessary. In case of any disparity test may be repeated immediately.

Address : 36/44 FK Kabir Nagar, Durgakund, Varanasi - 221005

Email: [dramishra@gmail.com](mailto:dramishra@gmail.com), [drpallaviojha@gmail.com](mailto:drpallaviojha@gmail.com) Website: [panaceahospital.org](http://panaceahospital.org)

2024-01-13 10:25

<< Conclusions >>

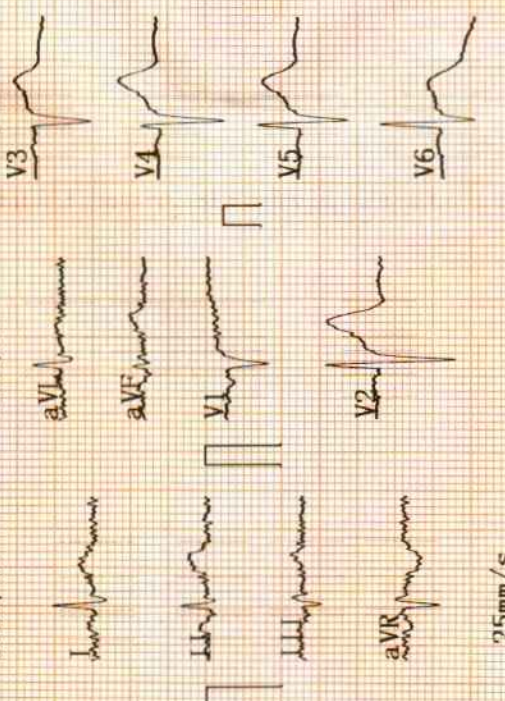

ID :  
 Name : Shay K S K  
 Sex : M  
 Height : 178  
 SYS :  
 DIA :

Kumar  
 Age : 47  
 Weight : 84kg

\*\*Report need physician confirm\*\*

Normal Sinus Rhythm;  
Cardiac electric axis normal;

HR	: 74	[ bpm ]
PR Interval	: 152	[ ms ]
P Duration	: 120	[ ms ]
QRS Duration	: 98	[ ms ]
T Duration	: 185	[ ms ]
QT/QTc	: 358/398	[ ms ]
P/QRS/T Axis	: 53.4/33.2/51.1	[ deg ]
R(V5)/S(V1)	: 1.11/0.54	[ mV ]
R(V5)+S(V1)	: 1.64	[ mV ]

DR. Pallavi Misra  
 MD (GENERAL MEDICINE)  
 MBBS, MD (GENERAL MEDICINE)  
 Reg. No. 52333



AUTO 10mm/mV

10mm/mV

10mm/mV

5mm/mV



25mm/s AC50Hz+EMG35Hz+DF1  
CARDIART