



## MEDICAL FITNESS CERTIFICATE

This is to certify that Mrs. Priya Mathur W/o Sangeet of aged 28 .based on the examination, I certify that she is in good mental and physical health and is free from any physical defects such a deafness, colour blindness, and chronic or contagious diseases.

*Priya*  
Signature of the candidate

Place: *G.H.R.C Sikar*

Date *20/04/24*

*Dr. Himanshu Agarwal*  
Dr. Himanshu Agarwal  
MD. GEN. Medicine  
RMC No. - 43718/27910

MD.GEN.Medicine

RMC No-43718/27910

G.H.R.C-Sikar

Gurukripa Circle, Jyoti Nagar, Piprali Road, Sikar (Raj.) 332001

Ph. : 01572-244548 Fax No. : 01572-254255

E-mail : gurukripahospitals@gmail.com | Website : www.gurukripahospitals.co.in

Helpline : +91-99823-77675

PT. Name : Mrs. PRIYA MATHUR  
 Age : 28-0-7 Y/M/D  
 Reg No : UHID198028  
 Consultant : DR. M ARIF  
 Department : GENERAL MEDICINE  
 Dr. Reg No. :  
 Category : TPA

Date/Time : 27-04-2024 / 4:13PM  
 Sex : Female  
 Mobile No : 8896926941  
 OPD No : 26  
 Dr. Room No : 108  
 User Name : SICHARTH  
 Address : SIKAR

BMI

BP :- 129/69 H/O Diabetes:-  
 Pulse :- 74 H/O Drug Allergy:-  
 SpO2 :- 100% H/O HTN:-  
 weight :- 55kg H/O surgery:-  
 Asthma:- NO LMP (For Female):-

Presenting Complaints:-

Referred for medical health check-up

Current Medications: 163 Height.

Provisional/Final Diagnosis:-

Blood investigations - (w) Range

Rx:- usg - slo.  
Acute cholecystitis.

1. Curious.

Investigation Advised:-

Gen & OBGYN  
&  
General Surgery  
Consultation

Sign/Time

Review after.....days

On dated.....

DR. MOHAMMED ARIF  
 REG. NO. 34028  
 G.H.R.C. Sikar





# GURUKRIPA HOSPITAL RESEARCH CENTRE PVT.LTD.

Gurukripa Circle, Jyoti Nagar, Piprali Road, Sikar (Raj.) 332001

PH: 01572-244548 Helpline :- +91-9571883826

email: gurukripahospitals@gmail.com | Website : www.gurukripahospitals.co.in



SI-2021-4867

Name : Mrs. PRIYA MATHUR	Reg. No. : OutSide	IPD/OPD Status : OPD
Age/Sex : 28 Y/Female	Lab No. : 21240420035	consultant : SELF
Ref. Dr.	Receipt no : 24-007097	Location/Bed.No : ,

Collected at: 20/04/2024 10:32:28

AM20/04/2024 10:32:28 AM

Report Gen at: 21/04/2024 11:27:55 AM



Accession No

## BIOCHEMISTRY



Registration No

SAMPLE TYPE :

Investigations	Result	Unit	Biological Reference Interval
BLOOD SUGAR (FASTING)	91.0	mg/dl	74-106
URINE SUGAR FASTING	NIL	-	-
BLOOD SUGAR (RANDOM)	138.0	mg/dl	70-140
<b>LIPID PROFILE.</b>			
TOTAL CHOLESTROL	169.1	mg/dl	0-200
TRIGLYCERIDES	131.7	mg/dl	0-150
HDL CHOLESTROL	35.6	mg/dl	40-88
LDL CHOLESTROL	107.16	mg/dl	25-60
VLDL CHOLESTROL	26.34	mg/dl	0-100

\*\*\* End of Report \*\*\*

BLOOD SUGAR (FASTING) Methodology : GOD-POD with Serum / Plasma

BLOOD SUGAR (R) Methodology GOD-POD With Serum / Plasma

TOTAL CHOLESTROL

Normal < 200 mg/ dl Desirable

Border Line High 200-239 mg/dl

High > 240 mg / dl

TRIGLYCERID

Normal< 150 mg / dl

Border Line High 150 - 199 mg / dl

High>= 200-499 mg / dl

Very High>= 500 mg / dl

LDL CHOLESTROL

Normal< 130 mg / dl Desirable

Border Line High 130 - 159 mg / dl

High >160 mg / dl

VLDL CHOLESTROL

<30 mg/dl

Methodology : TC Enzymatic ,TRIG Enzymatic GPO-POD, HDLC Phosphotungstic ACID / MgCl 2 , LDLC=T.CHOL -HDL -TRIG / 5,

*Moh Arif*  
 DR. MOHAMMAD ARIF  
 REG. NO. 34028  
 G.H.R.C. Sikar

TECHNOLOGIST

THIS REPORT IS NOT VALID FOR MEDICO-LEGAL PURPOSE



# GURUKRIPA HOSPITAL RESEARCH CENTRE PVT.LTD.

Gurukripa Circle, Jyoti Nagar, Piprali Road, Sikar (Raj.) 332001

PH: 01572-244548 Helpline :- +91-9571883826

email: gurukripahospitals@gmail.com | Website : www.gurukripahospitals.co.in



61001-6607

Name	:PRIYA MATHUR	Reg. No.	:OutSide	IPD/OPD Status	:OPD
Age/Sex	:28 Y/Female	Lab No.	:21240420035	consultant	:SELF
Ref. Dr.		Receipt no	: 24-007097	Location/Bed.No	:

Sample Collected at: 20/04/2024 10:32:28

AM10:32AM

Report Gen at: 21/04/2024 11:28:24 AM



Accession No

## BIOCHEMISTRY



Registration No

### HbA1C (GLYCOSYLATED Hb)

Test Value : 5.3 %  
 Estimated Average Glucose : 111.0 mg/dl

#### GUIDE VALAUE-

The following hemoglobin A1C range may be used for interpretation of result. However, factors such as duration of diabetes adherence to therapy and the age of patient should also be considered in assessing the degree of blood glucose control. These values are for nonpregnant individuals.

Hemoglobin A 1c (%)	Degree of glucose control
> 8	Action Suggested
7 - 8	Good Control
< 7	Goal
6-7	Near Normal Glycemia Z

*Moh Anil*  
 PATHOLOGIST/MED OFF  
 Reg. No. 34020  
 G.H.R.C. Sikar

TECHNOLOGIST

THIS REPORT IS NOT VALID FOR MEDICO-LEGAL PURPOSE





# GURUKRIPA HOSPITAL RESEARCH CENTRE PVT.LTD.

Gurukripa Circle, Jyoti Nagar, Piprali Road, Sikar (Raj.) 332001

PH: 01572-244548 Helpline :- +91-9571883826

email: gurukripahospitals@gmail.com | Website : www.gurukripahospitals.co.in



8.2021-487

Name	:Mrs. PRIYA MATHUR	Reg. No.	:OutSide	IPD/OPD Status	:OPD
Age/Sex	:28 Y/Female	Lab No.	:21240420035	consultant	:SELF
Ref. Dr.		Receipt no	: 24-007097	Location/Bed.No	1,

Collected at: 20/04/2024 10:32:28

Report Gen at: 21/04/2024 11:28:33 AM

AM20/04/2024 10:32:28 AM



Accession No

## LIVER FUNCTION TEST



Registration No

SAMPLE TYPE :

Investigations	Result	Unit	Biological Reference Interval
SGOT (AST)	29.8	U/L	0-40
SGPT (ALT)	25.4	U/L	0-40
BILIRUBIN (TOTAL)	0.67	mg/dl	0.00-1.10
BILIRUBIN DIRECT	0.13	mg/dl	0.00-0.25
BILIRUBIN INDIRECT	0.54	mg/dl	0.00-1.10
TOTAL PROTEIN	6.27	g/dL	6.6-8.3
ALBUMIN	4.42	g/dl	3.5-5.0
GLOBULIN	1.85	g/dl	2.0-3.0
A/G RATIO	2.39		1.0-2.3
ALKALINE PHOSPHATASE	75.9	/CUMM	40-140

\*\*\* End of Report \*\*\*

*Moh Arif*  
 PATHOLOGIST ARIF  
 14028  
 G.H.R.C. Sikar

TECHNOLOGIST

THIS REPORT IS NOT VALID FOR MEDICO-LEGAL PURPOSE



# GURUKRIPA HOSPITAL RESEARCH CENTRE PVT.LTD.

Gurukripa Circle, Jyoti Nagar, Piprali Road, Sikar (Raj.) 332001

PH: 01572-244548 Helpline :- +91-9571883826

email: gurukripahospitals@gmail.com | Website : www.gurukripahospitals.co.in



IS-2014-0017

Name : Mrs. PRIYA MATHUR	Reg. No. : OutSide	IPD/OPD Status : OPD
Age/Sex : 28 Y/Female	Lab No. : 21240420035	consultant : SELF
Ref. Dr.	Receipt no : 24-007097	Location/Bed.No : ,

Collected at: 20/04/2024 10:32:28

Report Gen at: 21/04/2024 11:28:41 AM

AM2004/2024 10:32:28 AM



Accession No

## RENAL FUNCTION TEST

Registration No

SAMPLE TYPE :

Investigations	Result	Unit	Biological Reference Interval
<b>RENAL PROFILE</b>			
UREA	23.4	mg/dl	15-45
CREATININE	0.78	mg/dl	0.60-1.40
URIC ACID	3.86	mg/dl	2.5-5.0
SODIUM	138.8	mmol/L	133-150
POTASSIUM	4.22	mmol/L	3.5-5.5
CHLORIDE	97.9	mmol/L	95-110

\*\*\* End of Report \*\*\*

*Non Anil*  
 DR. PATHOLOGIST  
 REG. NO. 34071  
 G.H.R.C. Sikar

TECHNOLOGIST

THIS REPORT IS NOT VALID FOR MEDICO-LEGAL PURPOSE





**GURUKRIPA HOSPITAL RESEARCH CENTRE PVT.LTD.**

Gurukripa Circle, Jyoti Nagar, Piprali Road, Sikar (Raj.) 332001

PH: 01572-244548 Helpline :- +91-9571883826

email: gurukripahospitals@gmail.com | Website : www.gurukripahospitals.co.in



Name : Mrs. PRIYA MATHUR	Reg. No. : OutSide	IPD/OPD Status : OPD
Age/Sex : 28 Y/Female	Lab No. : 21240420035	consultant : SELF
Ref. Dr.	Receipt no : 24-007097	Location/Bed.No

Collected at: 20/04/2024 10:32:28

Report Gen at: 21/04/2024 11:28:52 AM

AM20/04/2024 10:32:28 AM



Accession No

Registration No

### HAEMATOLOGY REPORT

SAMPLE TYPE :

Investigations	Result	Unit	Biological Reference Interval
ESR	28	mm/1hr	0.0-15.0

\*\*\* End of Report \*\*\*

(ESR)Methodology :WESTERGREN with Trisodium citrate whole blood

*Moh Arif*  
**DR. MUHAMMED ARIF**  
 PATHOLOGIST  
 REG. NO. 3402B  
 G.H.R.C. Sikar

TECHNOLOGIST

THIS REPORT IS NOT VALID FOR MEDICO-LEGAL PURPOSE



# GURUKRIPA HOSPITAL RESEARCH CENTRE PVT.LTD.

Gurukripa Circle, Jyoti Nagar, Piprali Road, Sikar (Raj.) 332001

PH: 01572-244548 Helpline :- +91-9571883826

email: gurukripahospitals@gmail.com | Website : www.gurukripahospitals.co.in



Name	: PRIYA MATHUR	Reg. No.	: OutSide	IPD/OPD Status	: OPD
Age/Sex	: 28 Y/Female	Lab No.	: 21240420035	consultant	: SELF
Ref. Dr.		Receipt no	: 24-007097	Location/Bed.No	:

Sample Collected at: 20/04/2024 10:32:28

AM10:32AM

Report Gen at: 21/04/2024 11:29:13 AM



Accession No

## CLINICAL PATHOLOGY REPORT



Registration No

### Urine Routine Examination Report

Investigation	Result	Unit
COLOR	Pale Yellow	
APPEARANCE	CLEAR	
PH	6.0	
SPECIFIC GRAVITY	1.010	
ALBUMIN	NIL	
SUGAR	NIL	
RBC	NIL	
PUS CELLS	2-3	0-0/HPF
EPITHELIAL CELL	1-2	0-1/HPF
CASTS	NIL	0-1/HPF
CRYSTALS	NIL	0-0/HPF
BACTERIA	NIL	0-0/HPF
OTHER	NIL	0-0/HPF

*Moh Arif*  
**PATHOLOGIST**  
 MOHAMMAD ARIF  
 REG. NO 34028  
 G.H.R.C. Sikar

TECHNOLOGIST

THIS REPORT IS NOT VALID FOR MEDICO-LEGAL PURPOSE





GURUKRIPA HOSPITAL RESEARCH CENTRE PVT.LTD.

Gurukripa Circle, Jyoti Nagar, Piprali Road, Sikar (Raj.) 332001

PH: 01572-244548 Helpline :- +91-9571883826

email: gurukripahospitals@gmail.com | Website : www.gurukripahospitals.co.in



11-202-4867

Name	:Mrs. PRIYA MATHUR	Reg. No.	:OutSide	IPD/OPD Status	:OPD
Age/Sex	:28 Y/Female	Lab No.	:21240420035	consultant	:SELF
Ref. Dr.		Receipt no	:24-007097	Location/Bed.No	;

Collected at: 20/04/2024 10:32:28

Report Gen at: 21/04/2024 11:28:59 AM

AM20/04/2024 10:32:28 AM



Accession No

### CLINICAL PATHOLOGY REPORT



Registration No

SAMPLE TYPE :

Investigations	Result	Unit	Biological Reference Interval
URINE SUGAR FASTING	NIL	-	-

\*\*\* End of Report \*\*\*

*Mon Arif*  
**PATHOLOGIST**  
**DR. MUHAMMAD ARIF**  
**REG NO 34028**  
**G.H.R.C. Sikar**

TECHNOLOGIST

THIS REPORT IS NOT VALID FOR MEDICO-LEGAL PURPOSE



# GURUKRIPA HOSPITAL RESEARCH CENTRE PVT.LTD.

Gurukripa Circle, Jyoti Nagar, Piprali Road, Sikar (Raj.) 332001

PH.: 01572-244548 Helpline :- +91-9571883826

email: gurukripahospitals@gmail.com | Website : www.gurukripahospitals.co.in



Name	:PRIYA MATHUR	Reg. No.	:OutSide	IPD/OPD Status	:OPD
Age/Sex	:28 Y/Female	Lab No.	:21240420035	consultant	:SELF
Ref. Dr.		Receipt no	: 24-007097	Location/Bed.No	:,

Sample Collected at: 20/04/2024 10:32:28

AM10:32AM

Report Gen at: 21/04/2024 11:29:25 AM



Accession No

## IMMUNOLOGY REPORT



Registration No

### THYROID PROFILE

TRIIODOTHYRONINE ( T3 )	1.20	ng/ml	0.60 - 1.78
THYROXINE (T4)	9.87	ug/dl	4.82 - 15.65
THYROID STIMULATING HORMONE (TSH)	1.39	uIU/ml	0.38 - 5.33

Chemiluminescence

### Interpretation:

**Note 1.** TSH levels are subject to circadian variation, reaching peak levels between 2 - 4 a.m. and at a minimum between 6-10 pm . The variation is of the order of 50% hence time of the day has influence on the measured serum TSH concentrations.

**2.** Values <0.03 uIU/mL need to be clinically correlated due to presence of a rare TSH variant in some individuals.

### Clinical Use:

- Primary Hypothyroidism
- Hyperthyroidism
- Hypothalamic - Pituitary hypothyroidism
- Inappropriate TSH secretion
- Nonthyroidal illness
- Autoimmune thyroid disease
- Pregnancy associated thyroid disorders
- Thyroid dysfunction in infancy and early childhood

### IN PREGNANCY REF RANGE of TSH

- First trimester 0.60 - 3.4 mIU/mL
- Second trimester 0.37 - 3.6 mIU/mL
- Third trimester 0.38 - 4.0 mIU/mL

*Mohammad*  
**DR. MOHAMMED ARIF**  
 REG. NO. 34028  
 G.H.R.C. Sikar

**TECHNOLOGIST**

THIS REPORT IS NOT VALID FOR MEDICO-LEGAL PURPOSE





# GURUKRIPA HOSPITAL RESEARCH CENTRE PVT.LTD.

Gurukripa Circle, Jyoti Nagar, Piprali Road, Sikar (Raj.) 332001

PH: 01572-244548 Helpline :- +91-9571883826

email: gurukripahospitals@gmail.com | Website : www.gurukripahospitals.co.in



Name : Mrs. PRIYA MATHUR	Reg. No. : OutSide	IPD/OPD Status : OPD
Age/Sex : 28 Y/Female	Lab No. : 21240420035	consultant : SELF
Ref. Dr.	Receipt no : 24-007097	Location/Bed.No :

Collected at: 20/04/2024 10:32:28

Report Gen at: 21/04/2024 11:29:33 AM

AM20/04/2024 10:32:28 AM



Accession No

## CYTOLOGY REPORT



Registration No

SAMPLE TYPE -

Investigations	Result	Unit	Biological Reference Interval
URINE SUGAR PP	NIL		-

\*\*\* End of Report \*\*\*

*Moh Arif*  
 PATHOLOGIST  
 DR. MOHAMMED ARIFF  
 REG NO 34028  
 G.H.R.C. Sikar

TECHNOLOGIST

THIS REPORT IS NOT VALID FOR MEDICO-LEGAL PURPOSE



# GURUKRIPA HOSPITAL RESEARCH CENTRE PVT.LTD.

Gurukripa Circle, Jyoti Nagar, Piprali Road, Sikar (Raj.) 332001

PH: 01572-244548 Helpline :- +91-9571883826

email: gurukripahospitals@gmail.com | Website : www.gurukripahospitals.co.in



20201487

Name : Mrs. PRIYA MATHUR	Reg. No. : OutSide	IPD/OPD Status : OPD
Age/Sex : 28 Y/Female	Lab No. : 21240420035	consultant : SELF
Ref. Dr.	Receipt no : 24-007097	Location/Bed No :

Collected at: 20/04/2024 10:32:28

Report Gen at: 21/04/2024 11:29:41 AM

AM20/04/2024 10:32:28 AM



Accession No

## COMPLETE BLOOD COUNT



Registration No

SAMPLE TYPE : WHOLE BLOOD

Investigations	Result	Unit	Biological Reference Interval
Hemoglobin (Hb%)	11.1	gm/dl	11-15
TLC.	8300	/CU MM	4,000-11,000
DLC			
Neutrophils	65	%	56-62
Lymphocytes	30	%	20-50
Eosinophils	03	%	1-6
Monocytes	02	%	0-5
Basophils	00	%	0-1
Red Cell Count (TRBC)	4.37	million/cumm	3.5-5.0
PCV/HCT	34.7	%	36-46
MCV	79.0	fl	80-95
MCH	25.5	Pg	26.5-33.5
MCHC	32.1	g/dl	31.5-35.0
Platelet Count	3.14	Lakhs/cumm	1.50-4.50

\*\*\* End of Report \*\*\*

*Manoj*  
 PATHOLOGIST  
 REG NO 34028  
 G.H.R.C. Sikar

TECHNOLOGIST

THIS REPORT IS NOT VALID FOR MEDICO-LEGAL PURPOSE



LABORATORY TEST REPORT



Patient ID:	10244378	Booking Date & Time:	20/04/2024 13:38:22
Name:	Mrs PRIYA MATHUR	Sample Collection:	20/04/2024 13:38:53
Age:	28 Yrs      Sex: Female	Sample Received :	20/04/2024 13:38:53
Ref. By:		Report Date & Time:	20/04/2024 14:57:43
Company :	GURUKRIPA HOSPITAL SIKAR	Sample Type:	Smear
		Report Status:	Final

PAP SMEAR

CYTOPATHOLOGY REPORT

SPECIMEN : Cervical cytology.

MICROSCOPIC : By Bethesda system terminology, 2014 (Obscured by inflammatory cells)

A) Statement of adequacy : Smears are satisfactory for evaluation.

B) Microscopy : The smears show superficial and intermediate squamous cells along with abundant number of polymorphs in the background. No yeast cell or Trichomonas seen.

C) Endocervical cells : Present

D) Koilocytotic cells : Absent

E) Dysplastic cells : Absent

F) Malignant cells : Absent

GENERAL CATEGORIZATION : Negative for intraepithelial lesion and malignancy.

IMPRESSION : Shift in Normal Flora Suggestive Of INFLAMMATORY CERVICITIS

RECOMMENDATION : Repeat after full course of antibiotics and clinical correlation.

\*\*\* End of Report \*\*\*

*Moh Arif*  
DR. MOHAMMED ARIF  
REG. NO. 34028  
G.H.R.C. Sikar  
Dr. D.C. KOTIARI  
MD, Pathology  
RMC. 30184, 13983

AGARWAL  
(GY)





Room: 0  
ID: 0  
Name: *Divya Desai*  
Gender: F  
Height: 000 (cm) Weight: 000 (Kg)  
Age: 000 (Yrs)

Intervals (msec)  
PR: 156, QRS: 102  
QT: 387, QTc: 446  
ST: 102

Axes (deg)  
P: 50  
QRS: 50  
T: 41

*SK*  
**DR. J. K. SOINI**

DM CARDIOLOGY  
REG. NO. 2375723597

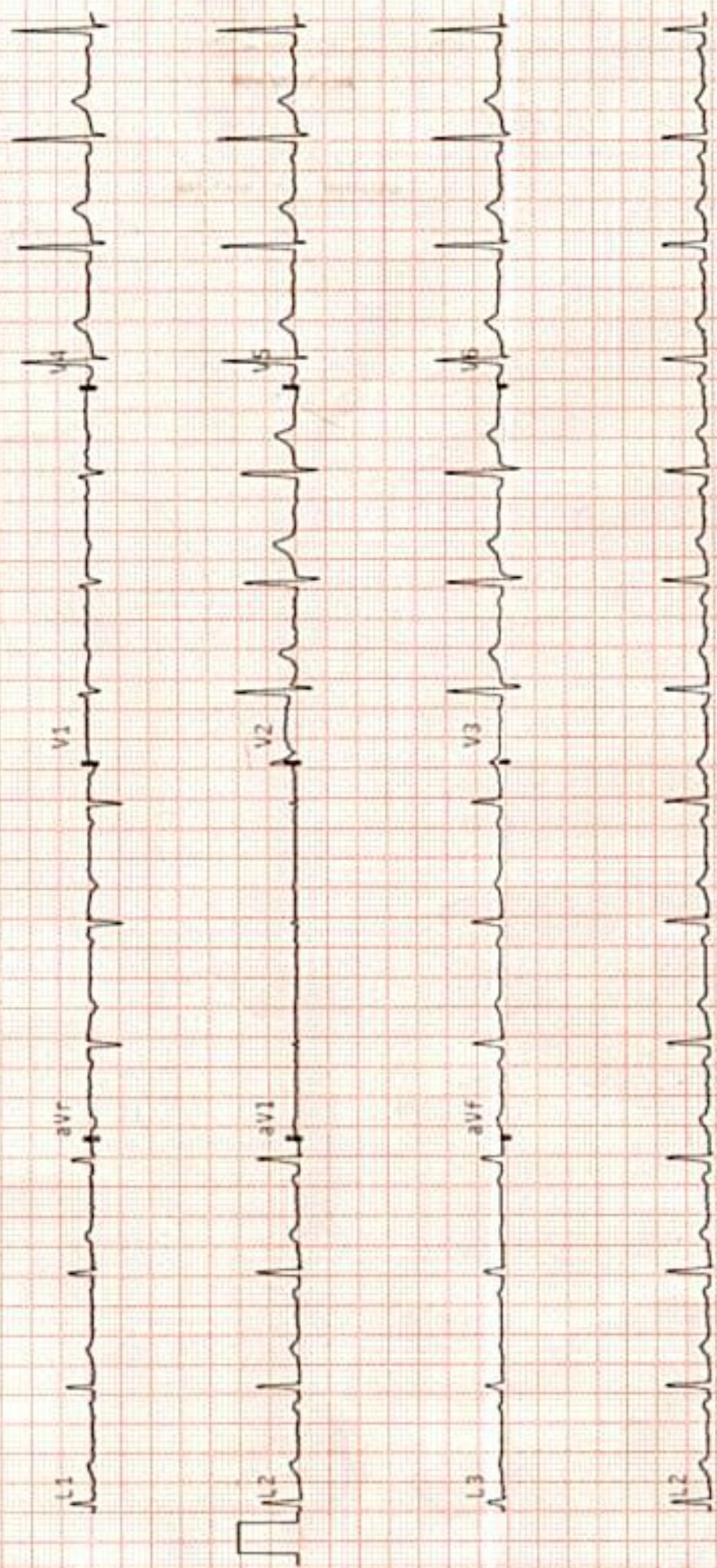



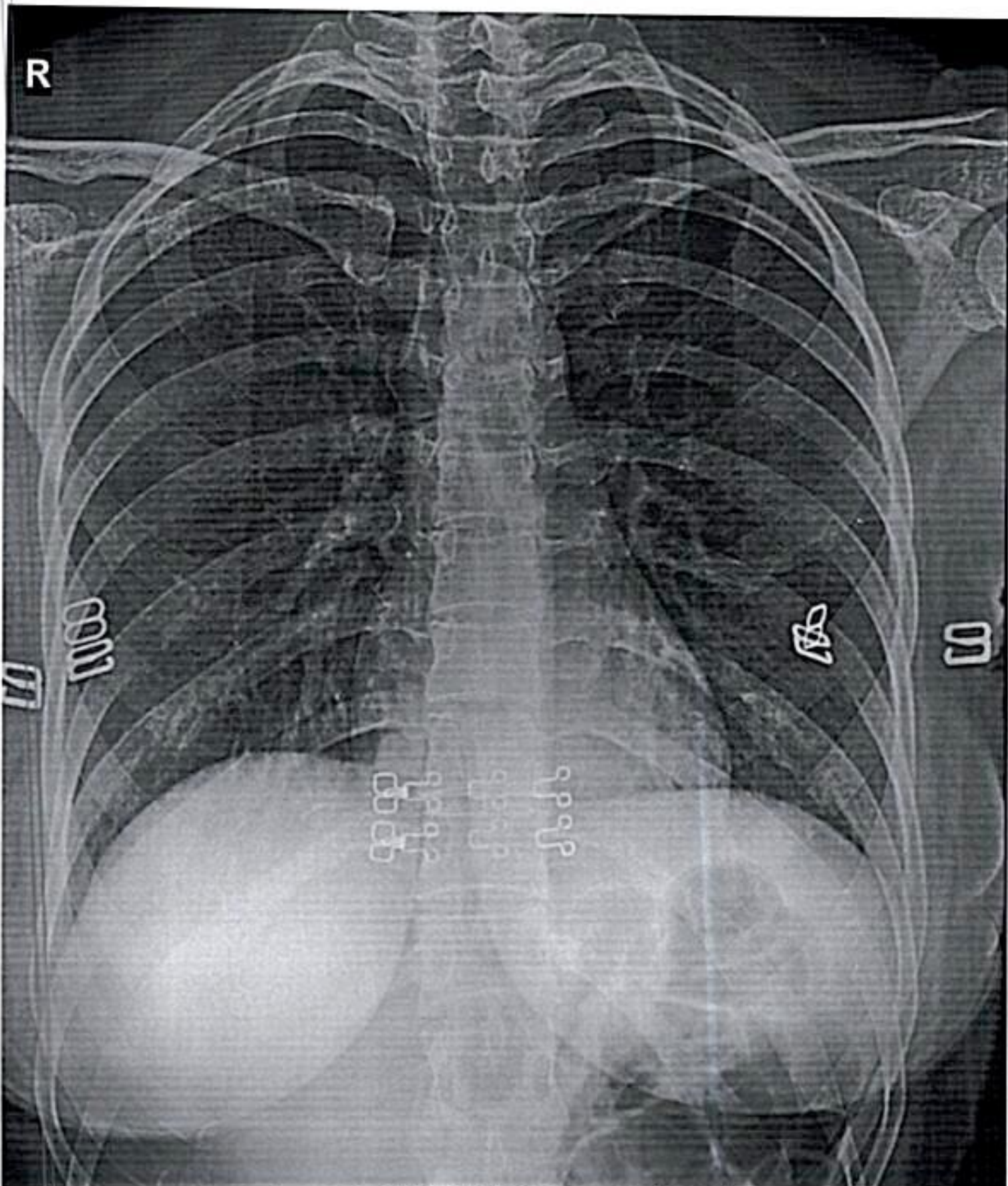

priya F CHEST,PA VIEW 20-Apr-24 11:33 AM  
GURUKRIPA HOSPITALS, SIKAR





# GURUKRIPA HOSPITALS RESEARCH CENTER PVT. LTD.

Gurukripa Circle, Jyoti Nagar, Piprali Road, Sikar (Raj.) 332001

Helpline : 01572-244548, 241548

E-mail : gurukripahospitals@gmail.com, www.gurukripahospitals.co.in



H-2021-0867

## 2-D ECHO COLOUR DOPPLER REPORT

NAME:- MRS:-PRIYA MAHUR  
UHID :- 012345

AGE:-28Y/Sex:-F  
Date:-20-APRIL-2024

### LEFT VENTRICLE:

Size : Normal  
Wall Motion : Normal

### Dimensions (2D / M-mode)

LVID D 43 mm  
LVID S 28 mm  
EF 60%  
PW (d) 8 mm  
PW (S) 10 mm  
IVS (D) 9mm  
IVS (S) 11mm

### LEFT ATRIUM

Diameter :- 30mm

### RIGHT VENTRICLE

RVI D (d) :- 25mm

MITRAL VALVE:- NORMAL

### LV Inflow Doppler:-

Peak E 0.5m/sec  
Peak A Vel 0.7m/sec

Mitral Regurgitation:-NIL

Tricuspid Regurgitation:-MILD(12+RAP)

AORTIC VALVE:-NIL

AORTIC Regurgitation:-NIL

PERICARDIUM:- NORMAL

### IMPRESSION:

- NO RWMA
- NO MR,MILFD TR(12+RAP),NO AR
- DIASTOLIC FUNCTION NORMAL
- NORMAL LV SYSTOLIC FUNCTION, EF-60%
- No Intra Cardiac clot/vegetation/ Pericardial effusion

DR. J.K.SONI  
(REG NO 27757)

MB, D.M. (Cardiology)  
Chief Interventional Cardiologist

DM CARDIOLOGY

REG. NO. 27757/23597



बेटी बचाओ-बेटी पढ़ाओ

पूरा लिंग परीक्षण करवाना जघन्य अपराध है। इसकी रिपोर्ट टोल फ्री नम्बर 104/108 पर की जा सकती है।



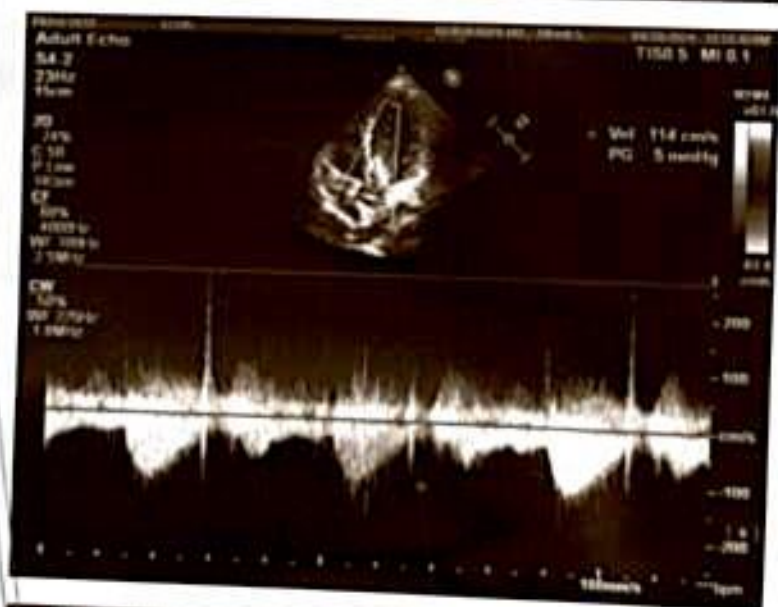
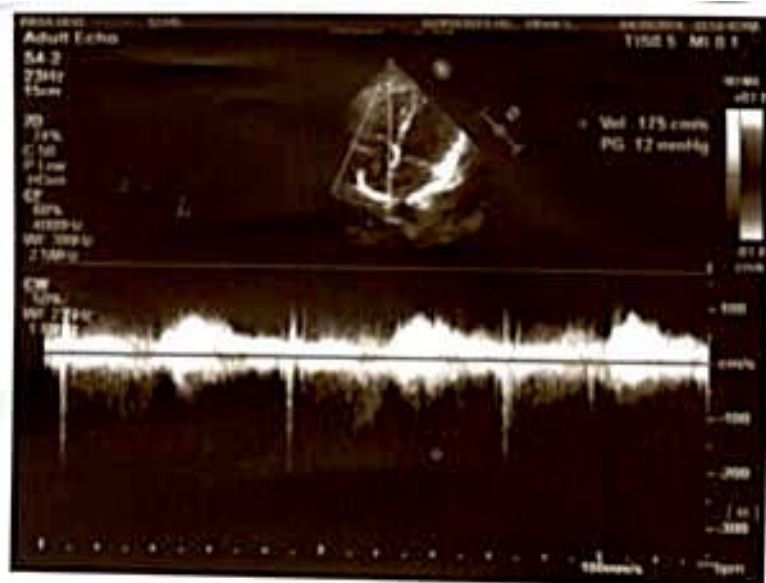



Patient Name-  
Ref DR-  
Date-

PRIYA MATHUR  
GURUKRIPA HOSPITAL  
20-Apr-24

Age & SEX- 28 Y/F  
UHID-

**USG WHOLE ABDOMEN + PELVIS**

- LIVER** Normal in size, echotexture and normal margins.  
No focal lesion is seen. IHBR not dilated.
- PORTAL VEIN** Normal
- GB** physiologically distended with normal wall thickness.  
**Multiple calculi >5 noted in G.B. lumen largest measuring 5 mm.**
- CBD** Normal.
- PANCREAS-** Head and body of pancreas normal in size, shape & echo texture.  
Tail is obscured by bowel gases No focal lesion is seen
- SPLEEN** Normal in size, Normal in echo texture. No focal or diffuse lesion  
is seen .Splenic vein is normal
- RT. KIDNEY-** Normal in size, shape, position and echo texture. CMD is  
maintained. No Calculus / Hydronephrosis is seen.
- LT. KIDNEY-** Normal in size, shape, position and echo texture. CMD is  
maintained. No Calculus / Hydronephrosis is seen.

**IMPRESSION:- CHOLELITHIASIS.**

**USG PELVIS**

- U. B.** Distended with no echogenic urine with normal wall thickness.  
No calculus or any mass lesion seen in urinary bladder.
- UTERUS :-** Uterus is normal in size, shape and echotexture. Endometrial thickness is  
normal. B/L adnexa appear normal.
- No evidence of free fluid / lymphadenopathy is seen

**IMPRESSION:- No significant abnormality detected,**

Adv- clinical correlation

DR VIJAY S MOOND  
MBBS MD  
CONSULTANT RADIOLOGIST  
SAS HOSPITAL, JAIPUR

DR PRIYANKA PAWAR  
MBBS MD  
CONSULTANT RADIOLOGIST  
BVDC PUNE, MAHARASHTRA

DR ANKUR CHOUDHARY  
MBBS MD  
CONSULTANT RADIOLOGIST  
M.M.C JAIPUR

Dr. Singh Moond  
MBBS, MD (Radiodiagnosis)  
RMC-25487







