



MEDICAL CERTIFICATE

I, Dr. Sushil S. Anturlikar do hereby certify that I have carefully examined
Sri./Smt. ANEITA PAWAR (Whose signature is given below), son / daughter
of SHAM PAWAR is physically fit / unfit to join school / organization / undergo
professional education.

Signature of Candidate / Guardian:

Signature of Doctor: Registration No:

Place: NASHIK

Date: 6/8/24

Seal:

Dr. Sushil Anturlikar
MD (Medicine)
Consultant : Physician
Reg. No.:2009/04/1772
Ashoka MedicoCover Hospitals, Nashik



06/08/24

Andita Pawar

elo korbun eye aton

V/A < 6/6
6/6

new V/A < H6
H6

Color = (H)

ant eye : white

post eye : white

Eye : Normal eye aton

Dr. Priyanka Gaikwad (Bhat)
MBBS, MS Ophthalmology
Fellowship in Glaucoma
Reg. No.: 2010/04/0811
Ashoka Medicover Hospitals, Nashik



LABORATORY REPORT : BIOCHEMISTRY

A Unit of Samrudaya Health Care Private Limited

Name	: Ms. ANKITA SHAM PAWAR	Age /Sex	: 25Y Y(s)/FEMALE
Bill Date	: 06-Aug-2024 11:33 AM	UMR No.	: 362408000414
Rec. Dt	: 06-Aug-2024 01:10 PM	Bill No.	: MCB36240801671
Rept. Dt	: 06-Aug-2024 03:06 PM	Result No	: RSK240805758
Ref By	: Dr. ER PHYSICIAN	Sample ID	: MCN367007267
Sample Type	:		

SERUM BILIRUBIN TOTAL

<u>Parameters</u>	<u>Result</u>	<u>Referral Ranges</u>	<u>Units</u>
TOTAL BILIRUBIN DIAZO	0.37		mg/dL
DIRECT BILIRUBIN DIAZO	0.11	0.2	mg/dL
INDIRECT BILIRUBIN Calculated	0.26		mg/dl

Suggested Clinical Correlation * If necessary, Please discuss

*** End Of Report ***

P. S. Joshi

Pratiksha Joshi
CONSULTANT PATHOLOGIST, MBBS,
DCP



LABORATORY REPORT : BIOCHEMISTRY
Ashoka Medica Daya Health Care Private Limited

Name	: Ms. ANKITA SHAM PAWAR	Age /Sex	: 25Y Y(s)/FEMALE
Bill Date	: 06-Aug-2024 11:33 AM	UMR No.	: 362408000414
Rec. Dt	: 06-Aug-2024 01:10 PM	Bill No.	: MCB36240801671
Rept. Dt	: 06-Aug-2024 03:06 PM	Result No	: RSK240805759
Ref By	: Dr. ER PHYSICIAN	Sample ID	: MCN367007267
Sample Type	:		

SERUM CREATININE

<u>Parameters</u>	<u>Result</u>	<u>Referral Ranges</u>	<u>Units</u>
CREATININE Jaffe	0.60	0.5 - 0.9	mg/dL

Suggested Clinical Correlation * If necessary, Please discuss

*** End Of Report ***

P. S. Joshi

Pratiksha Joshi
CONSULTANT PATHOLOGIST, MBBS,
DCP



LABORATORY REPORT : BIOCHEMISTRY Ashoka Medica Health Care Private Limited

Name	: Ms. ANKITA SHAM PAWAR	Age /Sex	: 25Y Y(s)/FEMALE
Bill Date	: 06-Aug-2024 11:33 AM	UMR No.	: 362408000414
Rec. Dt	: 06-Aug-2024 01:10 PM	Bill No.	: MCB36240801671
Rept. Dt	: 06-Aug-2024 02:02 PM	Result No	: RSK240805757
Ref By	: Dr. ER PHYSICIAN	Sample ID	: MCN367007266
Sample Type	: PLASMA		

FBS (FASTING BLOOD GLUCOSE)

<u>Parameters</u>	<u>Result</u>	<u>Referral Ranges</u>	<u>Units</u>
FASTING BLOOD GLUCOSE <i>Hexokinase</i>	87.7	Normal Range : 70 - 99 Impaired Glucose tolerance : 100 -125 Diabetes Mellitus : >=126	mg/dL

Suggested Clinical Correlation * If necessary, Please discuss

*** End Of Report ***

S.B.U.
SARIKA UBHALE
CONSULTANT PATHOLOGIST, MBBS,
DCP, DNB



LABORATORY REPORT : BIOCHEMISTRY | Daya Health Care Private Limited

Name	: Ms. ANKITA SHAM PAWAR	Age /Sex	: 25Y Y(s)/FEMALE
Bill Date	: 06-Aug-2024 11:33 AM	UMR No.	: 362408000414
Rec. Dt	: 06-Aug-2024 01:10 PM	Bill No.	: MCB36240801671
Rept. Dt	: 06-Aug-2024 03:06 PM	Result No	: RSK240805760
Ref By	: Dr. ER PHYSICIAN	Sample ID	: MCN367007267
Sample Type	:		

SGPT

Parameters

Result

Referral Ranges

Units

SGPT (ALT)

8.1

<= 33

U/L

JV without P5P

Suggested Clinical Correlation * If necessary, Please discuss

*** End Of Report ***

For Reports Only

P.S. Joshi

Pratiksha Joshi
CONSULTANT PATHOLOGIST, MBBS,
DCP



ASHOKA



LABORATORY REPORT : BIOCHEMISTRY A Unit of Sahayada Health Care Private Limited

Name	: Ms. ANKITA SHAM PAWAR	Age /Sex	: 25Y Y(s)/FEMALE
Bill Date	: 06-Aug-2024 11:33 AM	UMR No.	: 362408000414
Re _q . Dt	: 06-Aug-2024 03:55 PM	Bill No.	: MCB36240801671
Re _{st} . Dt	: 06-Aug-2024 04:30 PM	Result No	: RSK240805993
Re _f By	: Dr. ER PHYSICIAN	Sample ID	: MCN367007404
Sample Type	: PLASMA		

PLBS (POST LUNCH BLOOD GLUCOSE)

<u>Parameters</u>	<u>Result</u>	<u>Referral Ranges</u>	<u>Units</u>
POST LUNCH BLCOD GLUCOSE <i>Hexokinase</i>	93.2	Normal Range : <140 Impaired Glucose Tolerance : 140 -199 Diabetes Mellitus: >=200	mg/dL

Suggested Clinical Correlation * If necessary, Please discuss

*** End Of Report ***

For Reports Only

P. S. Joshi

Pratiksha Joshi
CONSULTANT PATHOLOGIST, MBBS,
DCP



LABORATORY REPORT : BIOCHEMISTRY Ashoka Medicovertaya Health Care Private Limited

Name	: Ms. ANKITA SHAM PAWAR	Age /Sex	: 25Y Y(s)/FEMALE
Bill Date	: 06-Aug-2024 11:33 AM	UMR No.	: 362408000414
Rec. Dt	: 06-Aug-2024 01:10 PM	Bill No.	: MCB36240801671
Rept. Dt	: 06-Aug-2024 03:06 PM	Result No	: RSK240805760
Ref By	: Dr ER PHYSICIAN	Sample ID	: MCN367007267
Sample Type	:		

SGPT

<u>Parameters</u>	<u>Result</u>	<u>Referral Ranges</u>	<u>Units</u>
● SGPT (ALT) UV without P5P	8.1	<= 33	U/L

Suggested Clinical Correlation * If necessary, Please discuss

*** End Of Report ***

For Reports Only

P.S. Joshi

Pratiksha Joshi
CONSULTANT PATHOLOGIST, MBBS,
DCP



LABORATORY REPORT : BIOCHEMISTRY Daya Health Care Private Limited

Name	: Ms. ANKITA SHAM PAWAR	Age /Sex	: 25Y Y(s)/FEMALE
Bill Date	: 06-Aug-2024 11:33 AM	UMR No.	: 362408000414
Rec. Dt	: 06-Aug-2024 01:10 PM	Bill No.	: MCB36240801671
Rept. Dt	: 06-Aug-2024 03:06 PM	Result No	: RSK240805761
Ref By	: Dr. ER PHYSICIAN	Sample ID	: MCN367007267
Sample Type	: SERUM		

BUN(BLOOD UREA NITROGEN)

<u>Parameters</u>	<u>Result</u>	<u>Referral Ranges</u>	<u>Units</u>
BLOOD UREA <small>Urease kinetic</small>	10.9 *	16.6 - 48.5	mg/dL
BUN (Blood Urea Nitrogen.)	5.09		

Suggested Clinical Correlation * If necessary, Please discuss.

*** End Of Report ***

P. S. Joshi

Pratiksha Joshi
CONSULTANT PATHOLOGIST, MBBS,
DCP



LABORATORY REPORT : BLOOD BANK © Ashokarudaya Health Care Private Limited

Name	: Ms. ANKITA SHAM PAWAR	Age /Sex	: 25Y Y(s)/FEMALE
Bill Date	: 06-Aug-2024 11:33 AM	UMR No.	: 362408000414
Rec. Dt	: 06-Aug-2024 01:40 PM	Bill No.	: MCB36240801671
Rept. Dt	: 06-Aug-2024 03:10 PM	Result No	: RSK240805753
Ref By	: Dr. ER PHYSICIAN	Sample ID	: MCN367007263
Sample Type	: WHOLE BLOOD		

BLOOD GROUPING AND RH

<u>Parameters</u>	<u>Result</u>	<u>Referral Ranges</u>	<u>Units</u>
BLOOD GROUP <small>Automated microcolumn gel method</small>	B		
RH TYPE	POSITIVE		

INTERPRETATION

1. If Rh is Du positive it is best considered as Rh negative as recipient and Rh positive as donor. Proper Cross matching is recommended before transfusion.
2. In case of forward and reverse grouping discrepancy, clinical correlation and repeat sample analysis is recommended.
3. For Infants below 6 months only forward grouping is performed.
4. A sub-grouping is recommended after the age of 6 months.

Suggested Clinical Correlation * If necessary, Please discuss

*** End Of Report ***

P. S. Joshi

Pratiksha Joshi
CONSULTANT PATHOLOGIST, MBBS,
DCP



LABORATORY REPORT : CLINICAL PATHOLOGY

Name	: Ms. ANKITA SHAM PAWAR	Age /Sex	: 25Y Y(s)/FEMALE
Bill Date	: 06-Aug-2024 11:33 AM	UMR No.	: 362408000414
Rec. Dt	: 06-Aug-2024 02:04 PM	Bill No.	: MCB36240801671
Rept. Dt	: 06-Aug-2024 03:51 PM	Result No	: RSK240805782
Ref By	: Dr. ER PHYSICIAN	Sample ID	: MCN367007278
Sample Type	:		

CUE (COMPLETE URINE EXAMINATION)

Parameters	Result	Referral Ranges	Units
PHYSICAL EXAMINATION			
COLOUR	PALE YELLOW	PALE YELLOW	
APPEARANCE	CLEAR	CLEAR	
BLOOD	ABSENT		
SPECIFIC GRAVITY <i>Bromthymol blue</i>	1.020	1.000 - 1.030	
P-H <i>Bromthymol blue</i>	6.0	5.0 - 8.0	
CHEMICAL EXAMINATION			
PROTEIN <i>Tetra-bromophenol blue/Heat coagulation test</i>	ABSENT	NIL (<15 mg/dL)	
GLUCOSE <i>Glucose oxidase Ferroxidase/Benedict's test</i>	ABSENT	NIL (<25 mg/dL)	
UROBILINOGEN <i>Diazonium salt</i>	ABSENT	NIL	
KETONE <i>Sodium nitroprusside/Rothera's test.</i>	ABSENT	NIL (<5 mg/dL)	
BILIRUBIN <i>Diazonium salt/Fouchets test</i>	ABSENT	NIL (<0.5 mg/dL)	

P. S. Joshi
Pratiksha Joshi
CONSULTANT PATHOLOGIST, MBBS,
DCP



LABORATORY REPORT : CLINICAL PATHOLOGY

Name	: Ms. ANKITA SHAM PAWAR	Age /Sex	: 25Y Y(s)/FEMALE
Bill Date	: 06-Aug-2024 11:33 AM	UMR No.	: 362408000414
Rec. Dt	: 06-Aug-2024 02:04 PM	Bill No.	: MCB36240801671
Rept. Dt	: 06-Aug-2024 03:51 PM	Result No	: RSK240805782
Ref By	: Dr. ER PHYSICIAN	Sample ID	: MCN367007278
Sample Type	:		

NITRITE ABSENT NEGATIVE
Sulfanilic acid

MICROSCOPIC EXAMINATION

PUS CELLS	0-1	0 - 5 /hpf
RBC	ABSENT	0 - 5 /hpf
EPITHELIAL CELLS	2-3	0 - 5 hpf
CRYSTALS	ABSENT	NIL
CASTS	ABSENT	NIL
BACTERIA	ABSENT	NIL

INTERPRETATION

- The colour fields of chemicals correspond to the following values:
1. Proteins: neg (negative), 30-99 (+), 100-499 (++) , >500 (+++) mg/dl
 2. Ketones: neg. (negative), 5 (Trace), 15-49 (+), 50-149 (++) , >150 (+++) mg/dl
 3. Glucose: norm. (normal), 50-149 (+), 150-499 (++) , 500-999 (+++) , >1000 (++++) mg/dl
 4. Bilirubin: neg (negative), 1 (+), 3 (++) , 6 (+++) mg/ dl
 5. Jrobilinogen: norm. (normal), 2 (+), 4 (++) , 8 (+++) , 12 (++++) mg/dl.

Suggested Clinical Correlation * If necessary, Please discuss

*** End Of Report ***

P. S. Joshi
Pratiksha Joshi
CONSULTANT PATHOLOGIST, MBBS,
DCP

**ASHOKA****LABORATORY REPORT : HAEMATOLOGY** Part of Sahayada Health Care Private Limited

Name	: Ms. ANKITA SHAM PAWAR	Age /Sex	: 25Y Y(s)/FEMALE
Bill Date	: 06-Aug-2024 11:33 AM	UMR No.	: 362408000414
Rec. Dt	: 06-Aug-2024 01:40 PM	Bill No.	: MCB36240801671
Rept. Dt	: 06-Aug-2024 03:44 PM	Result No	: RSK240805754
Ref By	: Dr. ER PHYSICIAN	Sample ID	: MCN367007264
Sample Type	:		

CBP(COMPLETE BLOOD PICTURE)

<u>Parameters</u>	<u>Result</u>	<u>Referral Ranges</u>	<u>Units</u>
HEMOGLOBIN <i>Photometric</i>	13.3	12.0 - 15.0	gms/dL
R B C COUNT <i>Electrical Impedance</i>	4.72	3.8 - 4.8 $10^{12}/L$	$10^{12}/L$
PCV/HCT <i>Calculated</i>	41.4	36 - 46	%
MCV <i>Calculated</i>	87.7	83 - 101	fl
MCH <i>Calculated</i>	28.3	27 - 32	pg
MCHC <i>Calculated</i>	32.3	31 - 37	g/dL
RDW(cv)	17.2 *	11.6 - 14.0 %	%
WBC (TOTAL LEUCOCYTE COUNT) <i>Impedance</i>	5.17	4.0 - 10.0	$10^3/\mu l$

DIFFERENTIAL COUNT

NEUTROPHILS <i>DHSS/Microscopy</i>	52	40 - 80 %
LYMPHOCYTES <i>DHSS/Microscopy</i>	38	20 - 40 %
MONOCYTES <i>DHSS/Microscopy</i>	05	02 - 10 %

P. S. Joshi
Pratiksha Joshi
CONSULTANT PATHOLOGIST, MBBS,
DCP



LABORATORY REPORT : HAEMATOLOGY

Name	: Ms. ANKITA SHAM PAWAR	Age /Sex	: 25Y Y(s)/FEMALE
Bill Date	: 06-Aug-2024 11:33 AM	UMR No.	: 362408000414
Rec. Dt	: 06-Aug-2024 01:40 PM	Bill No.	: MCB36240801671
Rept. Dt	: 06-Aug-2024 03:44 PM	Result No	: RSK240805754
Ref By	: Dr. ER PHYSICIAN	Sample ID	: MCN367007264
Sample Type	:		

EOSINOPHILS <i>DHSS/microscopy</i>	05	00 - 06 %
BASCPHILS <i>LHSS/Microscopy</i>	00	00 - 01 %
PLATELET CCUNT <i>Electrical Impedance</i>	352	150 - 400 $10^3/\mu\text{L}$ $10^3/\mu\text{L}$

Suggested Clinical Correlation * If necessary, Please discuss

*** End Of Report ***

P. S. Joshi

Pratiksha Joshi
CONSULTANT PATHOLOGIST, MBBS,
DCP



LABORATORY REPORT : HAEMATOLOGY

Name	: Ms. ANKITA SHAM PAWAR	Age /Sex	: 25Y Y(s)/FEMALE
Bill Date	: 06-Aug-2024 11:33 AM	UMR No.	: 362408000414
Rec Dt	: 06-Aug-2024 01:40 PM	Bill No.	: MCB36240801671
Rept. Dt	: 06-Aug-2024 03:44 PM	Result No	: RSK240805755
Ref By	: Dr. ER PHYSICIAN	Sample ID	: MCN367007264
Sample Type	:		

<u>Parameters</u>	<u>Result</u>	<u>ESR</u> <u>Referral Ranges</u>	<u>Units</u>
ESR MODIFIED WESTERGREN'S METHOD	12	0 - 20	mm/1st hour

Suggested Clinical Correlation * If necessary, Please discuss

*** End Of Report ***

P. S. Joshi

Pratiksha Joshi
CONSULTANT PATHOLOGIST, MBBS,
DCP

362408000414

ANKITA S. PAWAR

Female

06-Aug-24 03:57:40 PM

ASHOKA MEDICOVER NASHIK

Rate 59 . Age not entered, assumed to be 50 years old for purpose of ECG interpretation
 RR 1017 . Sinus rhythm.....Normal P axis, V-rate 50- 99
 PR 124 . Baseline wander in lead(s) V4

QRS 85
 QT 365
 QTc 362

--AXIS--

P 37
 QRS 37
 T 30

12 Lead; Standard Placement

- NORMAL ECG -

Unconfirmed Diagnosis

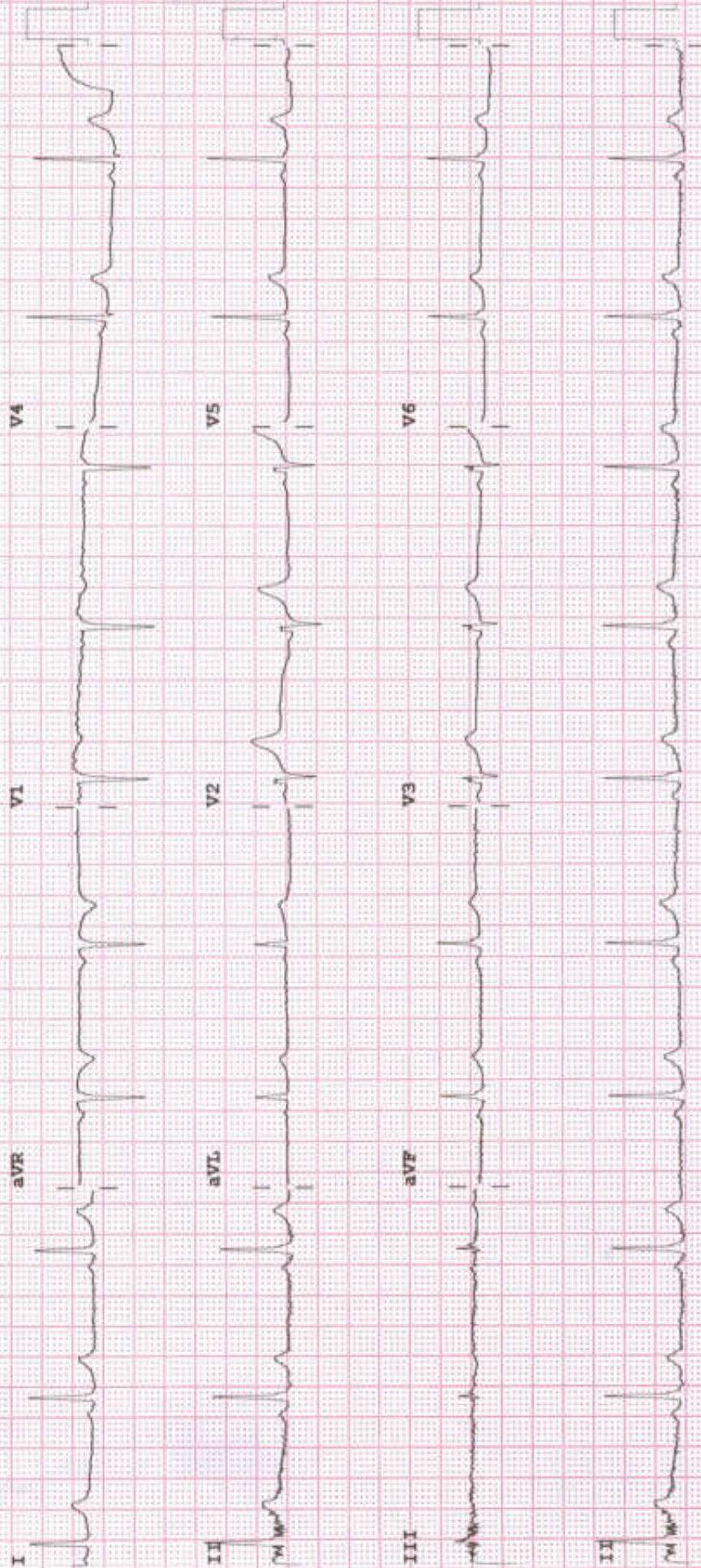

Device: CN1222350 Speed: 25 mm/sec Limb: 10 mm/mV Chest: 10.0 mm/mV

F 50~ 0.15-100 Hz

100B CL

P?



Patient ID:	362408000414	Patient Name:	ANKITA PAWAR 25Y/F OPD PEHC
Age:		Sex:	F
Accession Number:		Modality:	DX
Referring Physician:	DR. ER	Study:	Chest
Study Date:	06-Aug-2024		

X RAY CHEST PA/ AP VIEW

Prominent bronchovascular markings in both lungs.
Rest of the lungs are normal.
Hila are normal.
CP angles are normal.
Cardiac size normal.
Domes of the diaphragm are normal.
Bony cage and soft tissues are normal.

IMPRESSION:

- Prominent bronchovascular markings in both lungs.

DR. KUNAL KALYANRAO PATIL
MBBS, MD. (RADIO DIAGNOSIS)
Consultant Radiologist.

Date: 06-Aug-2024 15:09:06