 GPS Map Camera

Gurugram, Haryana, India

Block D, BAANI Square, Pocket C, Mayfield Garden, Sector 50,
Gurugram, Adampur, Haryana 122018, India

Lat 28.425684°

Long 77.056794°

18/09/24 09:00 AM GMT +05:30



AGE: 29Y M D
155Cms 89Kg

RATE : 86 bpm SINUS RHYTHM
R-R : 696 ms
P-R : 130 ms
QRS : 80 ms
QT : 368 ms
QTc : 411 ms

..AXIS..
P : 33°
QRS : 45°
T : 31°

12 SL: REPORT FORMAT: 3x4+1L SQ

REF:

Dr. SELF

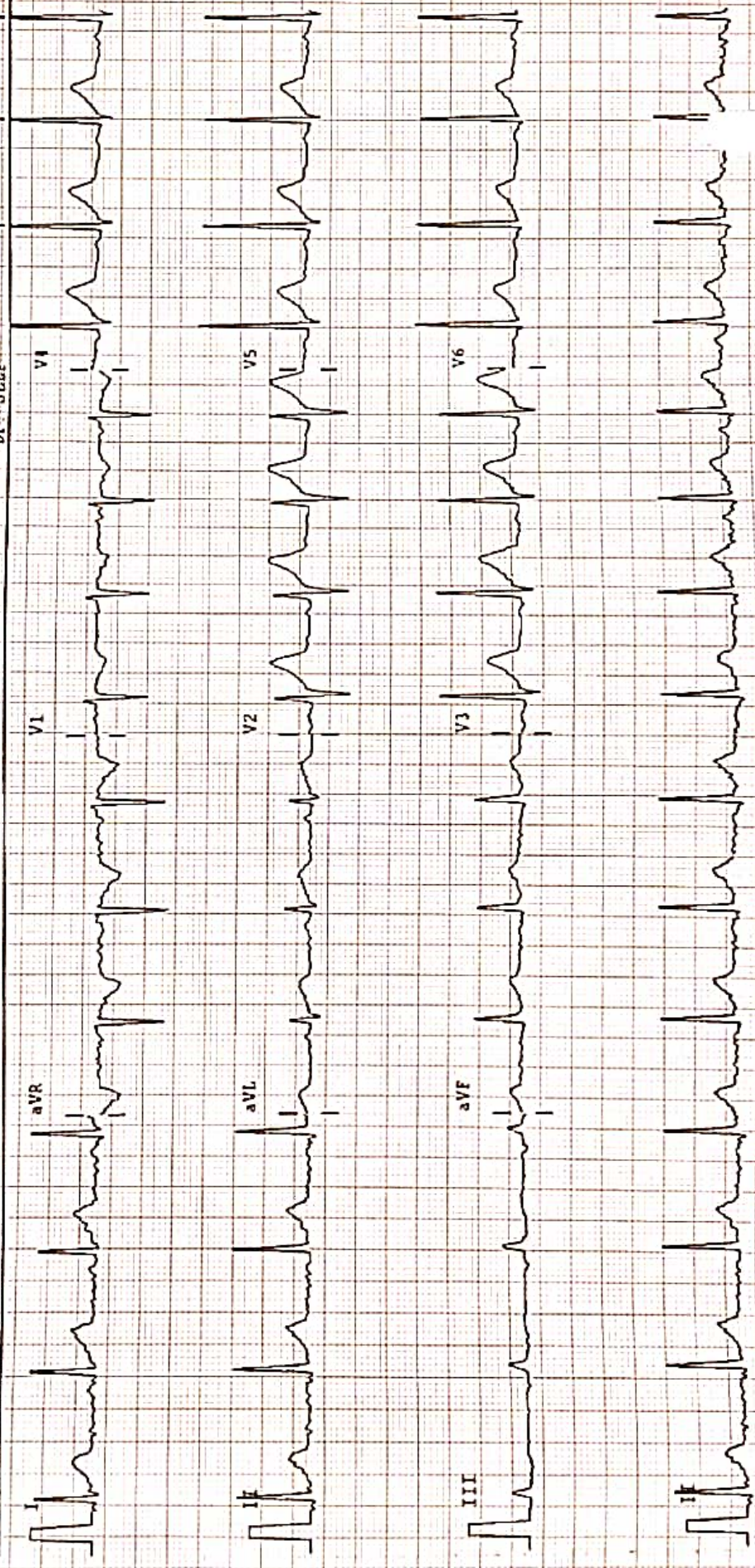

Dr. AS Garg

General Ophthalmologist, Cataract and IOL Surgeon
MBBS, MS (Ophthalmology)
Reg No. DMC 73065

HEALIC
The Good Hospital

+91 97111 10373
carebsg@healic.in

Patient Name Rishabh Verma

Date 25/09/22

Patient Age/Gender 29 y/M

BP - 133/84 mmHg

SPo₂ - 97%

PR - 108 bpm

Rt came for routine
check up.

Va 6/9P unaided.
Va 6/6

Ref -0.50 x 160° J6c
Plain

Adv glasses

⊕
- Refresh tears
e/d
o o o

ASG

Follow Up Date _____

Signature _____

G-104, Bani Square
South City II, Sector 50, Gurugram



Ultrasound II ECHO II Dentist
ECG II TMT II Day Surgeries
X-Ray II Path Lab



Barcode No : 450515	Registration : 20/Sep/2024 04:16PM
Patient Name : MR. RISHAB VERMA	Received : 20/Sep/2024 06:41PM
Age/Gender : 29 Y 0 M 0 D /M	Reported : 20/Sep/2024 06:49PM
Ref Doctor : Dr.SELF	Client Code : UP528
Collected By : Dr.SELF	Client Add : INDIRAPURAM
Sample Type : WHOLE BLOOD EDTA	

HAEMATOLOGY

Test Description	Observed Value	Unit	Reference Range
------------------	----------------	------	-----------------

COMPLETE BLOOD COUNT+ESR (CBC+ESR)

HAEMOGLOBIN (Hb) Colorimetric SLS	15.4	gm/dl	13.00-17.00
RED BLOOD CELLS- RBC COUNT Electrical Impedance	4.2	10 ⁶ /uL	4.50-5.50
PACKED CELL VOLUME (PCV) -HEMATOCRIT Calculated	44.1	%	40-50
MCV Calculated	106.8	fL	83-101
MCH Calculated	37.4	pg	27-32
MCHC Calculated	35	g/dl	32-36
RED CELL DISTRIBUTION WIDTH (RDW-CV) Whole blood EDTA,Flow Cytometry	14.2	%	11.5-14.5
RED CELL DISTRIBUTION WIDTH (RDW - SD) Whole Blood EDTA,Calculated	50.2	fl	39.0-46.0
PLATELET COUNT Electrical Impedance	261	10 ³ /uL	150-410
PLATELET DISTRIBUTION WIDTH (PDW) Whole Blood EDTA,Calculated	16.2	fL	9.00-17.00
PCT(PLATELETCRIT) Whole blood EDTA,Flow Cytometry	0.26	%	0.108-0.282
MEAN PLATELET VOLUME - MPV Calculated	10	fL	7.00-12.00
P-LCR	25.3		
P-LCC Calculated	66.00	%	30.0-90.0
TOTAL LEUKOCYTE COUNT (TLC) Laser - Based Flow Cytometry / Microscopy	8.66	10 ³ /uL	4.0-10.0
DIFFERENTIAL LEUKOCYTE COUNT			
Neutrophils Laser - Based Flow Cytometry / Microscopy	67.8	%	40-80



N Kumar

DR.NITIN KUMAR
MD PATHOLOGIST
DMC NO:-30700

Jehani

JJEHAN NIZAMI
IBBS MD
onsultant Pathologist



Barcode No : 450515	Registration	: 20/Sep/2024 04:16PM
Patient Name : MR. RISHAB VERMA	Received	: 20/Sep/2024 06:41PM
Age/Gender : 29 Y 0 M 0 D /M	Reported	: 20/Sep/2024 06:49PM
Ref Doctor : Dr.SELF	Client Code	: UP528
Collected By : Dr.SELF	Client Add	: INDIRAPURAM
Sample Type : WHOLE BLOOD EDTA		

HAEMATOLOGY

Test Description	Observed Value	Unit	Reference Range
Lymphocytes Laser - Based Flow Cytometry / Microscopy	25.1	%	20-40
Eosinophils Laser - Based Flow Cytometry / Microscopy	2.0	%	1-6
Monocytes Laser - Based Flow Cytometry / Microscopy	5.0	%	2-10
Basophils Whole blood EDTA,Flow Cytometry	00	%	0.00-1.00
ABSOLUTE NEUTROPHIL COUNT Whole Blood EDTA,Calculated	5.87	10 ³ /μL	2.00-7.00
ABSOLUTE LYMPHOCYTE COUNT Calculated	2.17	10 ³ /μL	1.00-3.00
ABSOLUTE EOSINOPHIL COUNT Calculated	0.17	10 ³ /μL	0.02-0.50
ABSOLUTE MONOCYTE COUNT Calculated	0.43	10 ³ /μL	0.20-1.00
ESR [WESTERGREN] Sedimentation	9.00	mm/1st	0-15

INTERPRETATION:

A complete blood count (CBC), also known as a full blood count (FBC), is a set of medical laboratory tests that provide information about the cells in a person's blood. The CBC indicates the counts of white blood cells, red blood cells and platelets, the concentration of hemoglobin, and the hematocrit (the volume percentage of red blood cells). The red blood cell indices, which indicate the average size and hemoglobin content of red blood cells, are also reported, and a white blood cell differential, which counts the different types of white blood cells, may be included. The CBC is often carried out as part of a medical assessment and can be used to monitor health or diagnose diseases. The results are interpreted by comparing them to reference ranges, which vary with sex and age. Conditions like anemia and thrombocytopenia are defined by abnormal complete blood count results. The red blood cell indices can provide information about the cause of a person's anemia such as iron deficiency and vitamin B12 deficiency, and the results of the white blood cell differential can help to diagnose viral, bacterial and parasitic infections and blood disorders like leukemia. Not all results falling outside of the reference range require medical intervention.



N Kumar
DR. NITIN KUMAR
MD PATHOLOGIST
DMC NO:-30700

Jehani
JEHAN NIZAMI
IBBS MD
Consultant Pathologist



Barcode No : 450515	Registration	: 20/Sep/2024 04:16PM
Patient Name : MR. RISHAB VERMA	Received	: 20/Sep/2024 06:41PM
Age/Gender : 29 Y 0 M 0 D /M	Reported	: 20/Sep/2024 07:57PM
Ref Doctor : Dr.SELF	Client Code	: UP528
Collected By : Dr.SELF	Client Add	: INDIRAPURAM
Sample Type : WHOLE BLOOD EDTA		

HAEMATOLOGY

Test Description	Observed Value	Unit	Reference Range
------------------	----------------	------	-----------------

BLOOD GROUP ABO & RH

ABO Gel Columns agglutination	'AB'		
Rh Typing Gel agglutination	POSITIVE		

COMMENTS:

The test will detect common blood grouping system A, B, O, AB and Rhesus (RhD). Unusual blood groups or rare subtypes will not be detected by this method. Further investigation by a blood transfusion laboratory, will be necessary to identify such groups.

Disclaimer: There is no trackable record of previous ABO & RH test for this patient in this lab. Please correlate with previous blood group findings.

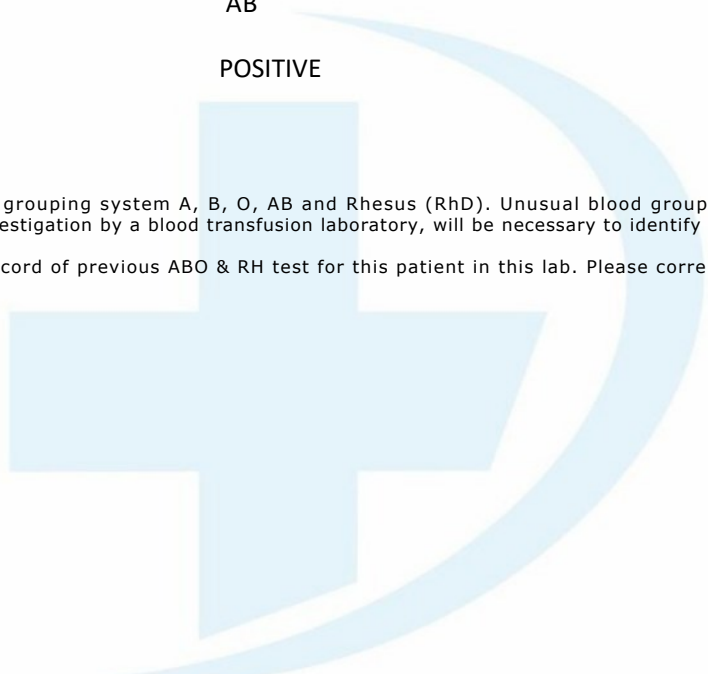

N Kumar

DR. NITIN KUMAR
MD PATHOLOGIST
DMC NO:-30700

Jehani

JEHAN NIZAMI
IBBS MD
onsultant Pathologist



Barcode No : 451121	Registration	: 20/Sep/2024 04:16PM
Patient Name : MR. RISHAB VERMA	Received	: 20/Sep/2024 06:41PM
Age/Gender : 29 Y 0 M 0 D /M	Reported	: 20/Sep/2024 07:04PM
Ref Doctor : Dr.SELF	Client Code	: UP528
Collected By : Dr.SELF	Client Add	: INDIRAPURAM
Sample Type : Serum		

BIOCHEMISTRY

Test Description	Observed Value	Unit	Reference Range
------------------	----------------	------	-----------------

FASTING BLOOD SUGAR

Plasma Glucose Fasting Glucose Oxidase/Peroxidase	98.8	mg/dL	70 -110
--	------	-------	---------

INTERPRETATION:

Fasting blood sugar test. A blood sample will be taken after an overnight fasting blood sugar level less than 100mg/dL is normal. A fasting blood sugar level from 100 to 125 mg/dL is considered prediabetes. If it's 126 mg/dL or higher on two separate tests, you have diabetes.

TOTAL CHOLESTEROL

TOTAL CHOLESTEROL Cholesterol Oxidase,PAP	200.33	mg/dl	<200 Desirable~200 – 239 Borderline >240 High Risk
--	--------	-------	---

CREATININE

SERUM CREATININE Enzymatic	0.89	mg/dL	0.7-1.30
-------------------------------	------	-------	----------

Increased In:

- Diet: ingestion of creatinine (roast meat), Muscle disease: gigantism, acromegaly,
- Impaired kidney function.

Decreased In:

- Pregnancy: Normal value is 0.4-0.6 mg/dL. A value >0.8 mg/dL is abnormal and should alert the clinician to further diagnostic evaluation.
- Creatinine secretion is inhibited by certain drugs (e.g., cimetidine, trimethoprim).



N Kumar

DR.NITIN KUMAR
MD PATHOLOGIST
DMC NO:-30700

Jehani

JEHANI NIZAMI
IBBS MD
Consultant Pathologist



Barcode No : 451121	Registration : 20/Sep/2024 04:16PM
Patient Name : MR. RISHAB VERMA	Received : 20/Sep/2024 06:41PM
Age/Gender : 29 Y 0 M 0 D /M	Reported : 20/Sep/2024 07:04PM
Ref Doctor : Dr.SELF	Client Code : UP528
Collected By : Dr.SELF	Client Add : INDIRAPURAM
Sample Type : Serum	

BIOCHEMISTRY

Test Description	Observed Value	Unit	Reference Range
------------------	----------------	------	-----------------

UREA

SERUM UREA Serum,Urease GLDH	22.34	mg/dL	19.0 - 45.0
---------------------------------	-------	-------	-------------

SGPT (ALT)

S.G.P.T UV without P5P	57	U/L	0-35
---------------------------	----	-----	------

ALT is commonly measured as a part of a diagnostic evaluation of hepatocellular injury, to determine liver health.



N Kumar

DR. NITIN KUMAR
MD PATHOLOGIST
DMC NO:-30700

Jehani

JEHAN NIZAMI
IBBS MD
Consultant Pathologist



Barcode No : 450516	Registration	: 20/Sep/2024 04:16PM
Patient Name : MR. RISHAB VERMA	Received	: 20/Sep/2024 06:41PM
Age/Gender : 29 Y 0 M 0 D /M	Reported	: 20/Sep/2024 07:04PM
Ref Doctor : Dr.SELF	Client Code	: UP528
Collected By : Dr.SELF	Client Add	: INDIRAPURAM
Sample Type : URINE		

CLINICAL PATHOLOGY

Test Description	Observed Value	Unit	Reference Range
------------------	----------------	------	-----------------

URINE ROUTINE EXAMINATION

PHYSICAL EXAMINATION

QUANTITY visual	20 ML	ml	0-50
COLOUR visual	PALE YELLOW		PALE YELLOW
TRANSPARENCY visual	CLEAR		Clear
SPECIFIC GRAVITY ION exchange	1.025		1.010 - 1.030

CHEMICAL EXAMINATION

pH Double Indicator	6.5		5-7
PROTEIN Protein - error of Indicators	NEGATIVE	g/dL	
GLUCOSE GOD-POD	NEGATIVE	mg/dl	
UROBILINOGEN Ehrlichs Reaction	Nil		Nil
KETONE BODIES Legals Nitroprasside	NEGATIVE		NEGATIVE
BILIRUBIN Azo-coupling Reaction	Nil		Nil
BLOOD Pseudo-peroxidase	Nil		Nil
NITRITE Diazotization Reaction	Nil		Nil

MICROSCOPIC EXAMINATION

PUS CELLS Microscopy	2-3	cells/HPF	0-5
RBCs Microscopy	NIL	Cells/HPF	Nil



N Kumar

DR. NITIN KUMAR
MD PATHOLOGIST
DMC NO:-30700

Jehani

JEHAN NIZAMI
IBBS MD
onsultant Pathologist



Barcode No : 450516	Registration : 20/Sep/2024 04:16PM
Patient Name : MR. RISHAB VERMA	Received : 20/Sep/2024 06:41PM
Age/Gender : 29 Y 0 M 0 D /M	Reported : 20/Sep/2024 07:04PM
Ref Doctor : Dr.SELF	Client Code : UP528
Collected By : Dr.SELF	Client Add : INDIRAPURAM
Sample Type : URINE	

CLINICAL PATHOLOGY

Test Description	Observed Value	Unit	Reference Range
EPITHELIAL CELLS Microscopy	0-1	Cells/HPF	0 - 5
CRYSTALS Microscopy	ABSENT	ABSENT	ABSENT
CASTS Microscopy	ABSENT	/HPF	ABSENT
OTHER	ABSENT	%	

*** End Of Report ***

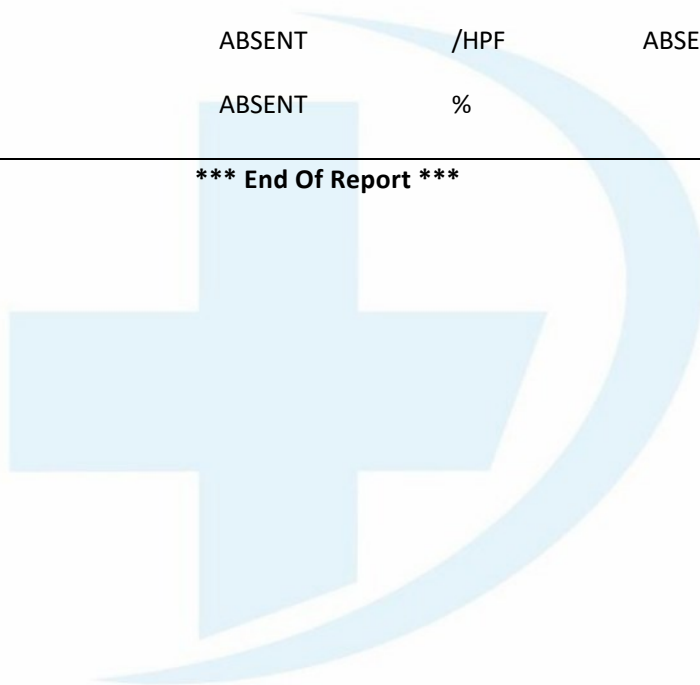

NKumar

DR. NITIN KUMAR
MD PATHOLOGIST
DMC NO:-30700

Jehani

JEHAN NIZAMI
IBBS MD
Consultant Pathologist

Dr. Abhishek Sharma

General Physician

MBBS, (MD Physician)

Reg No. HN-26058

HEALIC
The Good Hospital

+91 97111 10373
carebsg@healic.in

Patient Name Risab Verma

Date 25/09/24

Patient Age/Gender 29 y/M

BP - 130/80 mmHg

SpO₂ - 98%

PR - 100 bpm

→

Patient Mr. Risab Verma. ♂. 29 y/o. is healthy

Physically, mentally. & does not have illness presently.

Advise

• Healthy Diet

• Exercise.

• Plenty of fluids.

• Rest

Dr. Abhishek Sharma
M.B.B.S

Follow Up Date _____

Signature _____

The Good Hospital

G-104, Baani Square
South City II, Sector 50, Gurugram



Ultrasound II ECHO II Dentist
ECG II TMT II Day Surgeries
X-Ray II Path Lab



Gurugram

+91 97111 10373

Bani Square, South City II,
Sector 50, Gurugram

www.healic.in



NAME	RISHAB VERMA	AGE/SEX	29YRS/M
REFD BY.		DATE	25.SEP .2024
<u>RADIOGRAPH CHEST-PA VIEW</u>			

Cardiac silhouette is normal in size.

Bilateral lung fields are grossly unremarkable.

Bilateral hila appear normal

Bilateral costophrenic angles and bilateral domes of the diaphragm are normal.

Bony cage & soft tissues are grossly normal

IMPRESSION:-

- **NO GROSS ABNORMALITY DETECTED**

Dr. Varun Vishwash
Dr. VARUN VISHWASH
MBBS, DNB (Radio-Diagnosis)
Reg. No. HMC HN 22602
(MBBS, DNB)
Healic Multispeciality Clinic
(Radiodiagnosis)
Consultant Radiologist



भारत सरकार
Government of India

भारतीय विशिष्ट पहचान प्राधिकरण
Unique Identification Authority of India

नामांकन क्रम/ Enrolment No.: 0635/10121/55105

To
रिषभ वर्मा
Rishab Verma
C/O: Basant Verma
858
Avas vikas Colony
bodla Crossing
Sector-1 bodla
Agra
Agra Uttar Pradesh - 282007
8307810355

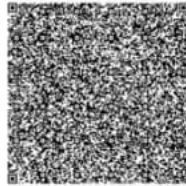

आपका आधार क्रमांक / Your Aadhaar No. :

4308 0332 5817

VID : 9108 1701 9630 4445

मेरा आधार, मेरी पहचान



भारत सरकार
Government of India



रिषभ वर्मा
Rishab Verma
जन्म तिथि/DOB: 25/06/1995
पुरुष/ MALE

4308 0332 5817

VID : 9108 1701 9630 4445

मेरा आधार, मेरी पहचान

Issue Date: 12/10/2014



सूचना

- आधार पहचान का प्रमाण है, नागरिकता का नहीं।
- सुरक्षित QR कोड / ऑफलाइन XML / ऑनलाइन ऑथेंटिकेशन से पहचान प्रमाणित करें।
- यह एक इलेक्ट्रॉनिक प्रक्रिया द्वारा बना हुआ पत्र है।

INFORMATION

- Aadhaar is a proof of identity, not of citizenship.
- Verify identity using Secure QR Code/ Offline XML/ Online Authentication.
- This is electronically generated letter.

- आधार देश भर में मान्य है।
- आधार कार्ड सरकारी और गैर सरकारी सेवाओं को पाना आसान बनाता है।
- आधार में मोबाइल नंबर और ईमेल ID अपडेट रखें।
- आधार को अपने स्मार्ट फोन पर रखें, mAadhaar App के साथ।

- Aadhaar is valid throughout the country.
- Aadhaar helps you avail various Government and non-Government services easily.
- Keep your mobile number & email ID updated in Aadhaar.
- Carry Aadhaar in your smart phone – use mAadhaar App.



भारतीय विशिष्ट पहचान प्राधिकरण
Unique Identification Authority of India



Download Date: 13/08/2015

पता:
बसंत वर्मा, 858, आवास विकास कॉलोनी, बोदला
क्रॉसिंग, सेक्टर-1 बोदला, आगरा, उत्तर प्रदेश - 282007

Address:
C/O: Basant Verma, 858, Avas vikas Colony,
bodla Crossing, Sector-1 bodla, Agra, Agra,
Uttar Pradesh - 282007

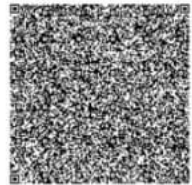

4308 0332 5817

VID : 9108 1701 9630 4445

1947 | help@uidai.gov.in | www.uidai.gov.in