

PANCHMUKHI HOSPITAL

Dr CP Dadhaniya

Dr R C Dadhaniya

MBBS, Dip.G.O, Diabetologist

150' RING ROAD, MAVDI CHOKDI, SANESHWAR ARCADE, RAJKOT Mo.9925333639, 8320711901

policy number :
full name : Mahendra Kumar
identity proof : Adhar Card
identity proof no : 8266
gender : male & 87
height : 175
weight : 78
B P : 120/80
pulse : 84/min Regular
blood sample : yes
fasting mode : yes
non fasting mode : yes
past history : Haemorrhoids since 1yr
No HT, DM, Thyroid
Dental : Normal
Romberg Test : -ve
Colour vision : Normal

X

Dr. C. P. DADHANIYA
M.B.B.S. C.I.H
Regd. No. 619798
PANCHMUKHI HOSPITAL
MAVADI CHOKDI
150' RING ROAD, RAJKOT

NAME: mahendra kumar
 AGE/ GENDER: male / 37 years

DATE: 10-02-29

PATIENT'S REFRACTION DEATILES

		SPHE	CYL	AXIS	VN
R	D	2	2	2	6/6
	N	2			6/6
L	D	2	2	2	6/6
	N	2			6/6

REMARKS:

CHECKED BY: Dr. CP Deidhaniya

x
 [Signature]

Dr. C. P. DAORANIYA
 M.B.B.S., C.C.H
 2nd (P) FLOOR
 RAJIV GANDHI HOSPITAL
 BANARSI CIRCULAR
 350 KING ROAD

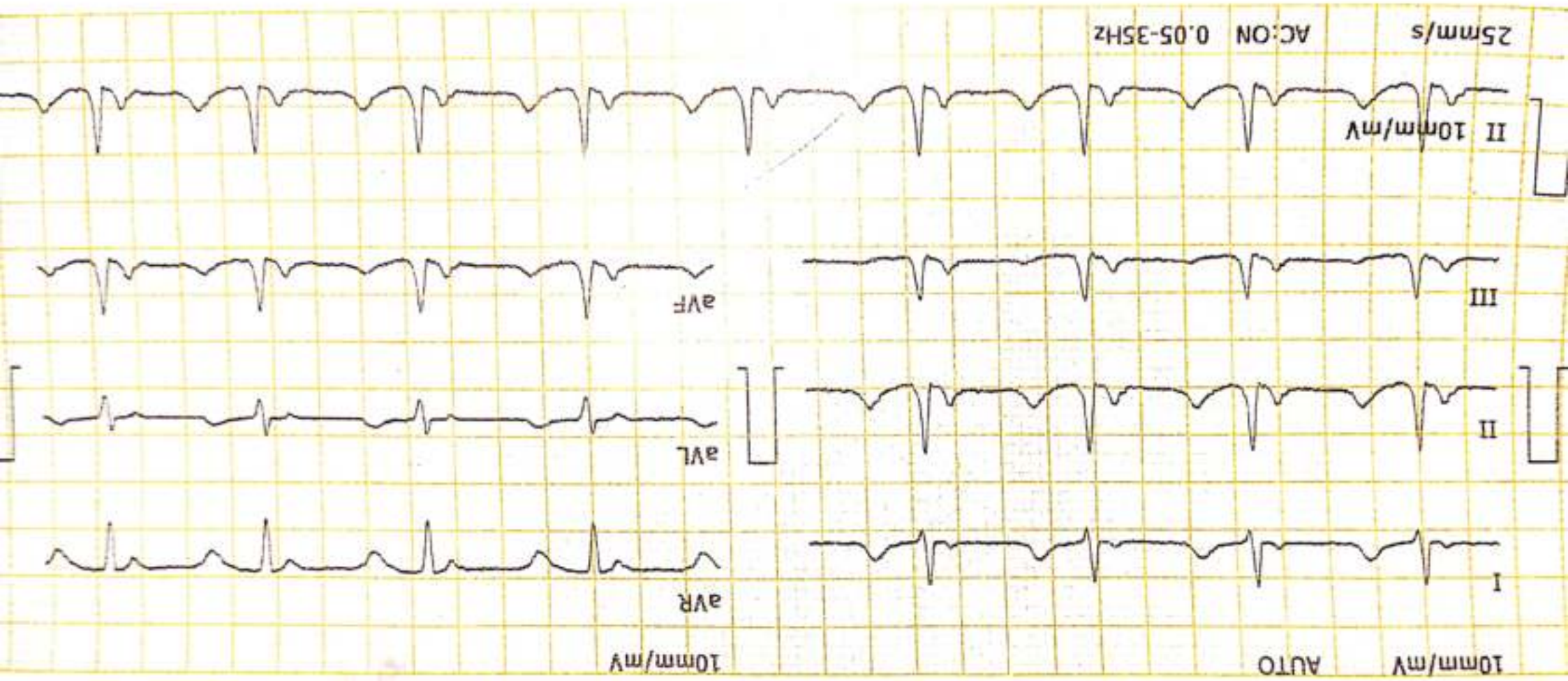

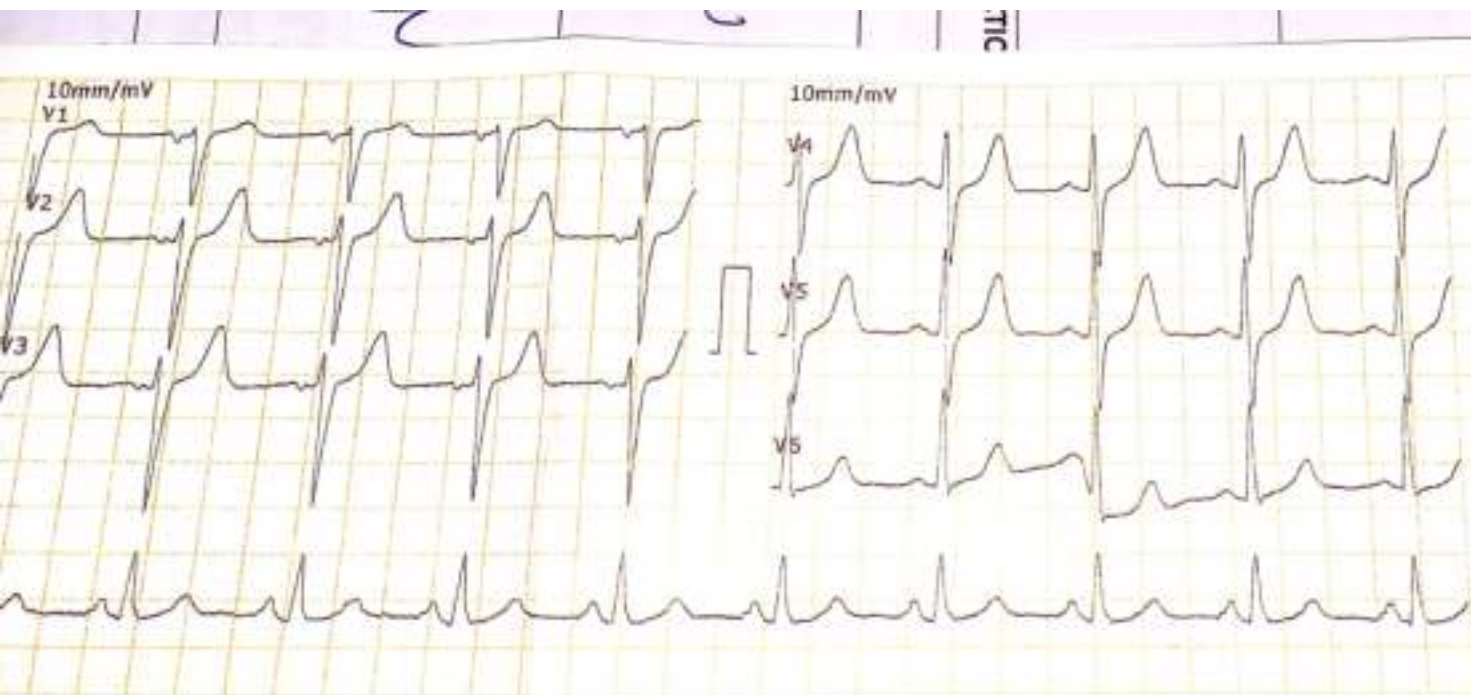

2024-2-10 10:52:57

ID: 00003755

ID Card: _____
 Name: maheendra kumar Gender: male
 Age: 82 Height(cm): _____
 Weight(Kg): _____ BP(mmHg): 1

HR.....bpm 83
 P-R.....ms 120
 Q-R-S.....ms 96
 QT/QTc.....ms 360/423
 P/QRS/T.....deg 74/64/45
 RV5/SV1.....mV 0.90/0.81
 RV5+SV1.....mV 1.71

Dr. C. J. BADHANIYA

M.B.B.S., C.I.H

Regd. No. 7619798

RAJCHM CHH HOSPITAL

MAYADI CHOKADI

150' RING ROAD, RAJKOI

*The result must be confirmed by doctor!

Report Confirmed by:

X *spina*



भारत सरकार
Government of India



Issue Date: 16/10/2018



महेंद्र कुमार
Mahendra Kumar
जन्म तिथि/DOB: 24/06/1986
पुरुष/ MALE

Download Date: 07/02/2021

3221 2526 9266

VID : 9112 7394 6329 4070

मेरा **आधार**, मेरी पहचान



भारतीय विशिष्ट पहचान प्राधिकरण

Unique Identification Authority of India



पता:

S/O: मगरज, सरदार पुरा मार्ग न 2, बाड़मेर, बाड़मेर,
राजस्थानराजस्थान - 344001

Address:

S/O: Magraj, sardar pura road no 2, Barmer,
Barmer,
Rajasthan - 344001

3221 2526 9266

VID : 9112 7394 6329 4070

1947



help@uidai.gov.in



www.uidai.gov.in





*Mediwheel
mahendra kumar*

 **GPS Map
Camera Lite**

saneshvar arcad, mavdi chowk,, 7Q8M+5Q7, 150 Feet
Ring Rd, Poonam Society, Mavdi, Rajkot, Gujarat 360004,
India

Latitude

22.2652996°

Longitude

70.7843627°

Local 11:08:18 AM

GMT 05:38:18 AM

Altitude 145 meters

Saturday, 10.02.2024

ECHOCARDIOGRAPHY & COLOR DOPPLER

Patient Name : Mahendrakumar
Ref.By : Dr Dadhaniya Sir

Age/Sex : 37/M
Date : 10/2/24

SUMMARY OF 2D ECHO

LA, LV size Normal
No LVH
No RWMA at rest
Overall LVEF -60 %.

RA , RV size and function Normal
All valves appear Normal in structure

No E/O Vegetation / clot /Pericardial effusion
IAS / IVS intact
No shunt across great vessels
IVC Size Normal 12 mm and collapsing > 50% on deep inspiration

Colour Doppler

Mitral Valve: E/A ratio 1.3 , TDI s/o E⁺>A⁺
No MR

Tricuspid Valve: Trivial TR CW TR jet 28 mmHg
Estimated PASP 33 mm Hg

Aortic Valve: No AR
No significant LVOT gradient - AV PG Max 12 mm Hg

Pulmonary Valve : No PR , PV Max PG 4 mm Hg

FINAL IMPRESSION

Good LV systolic function at rest



Dr V H Maniyar

M.D., FNIC (Lilavati Hospital , Mumbai)

For Appointment

7 60 60 60 577

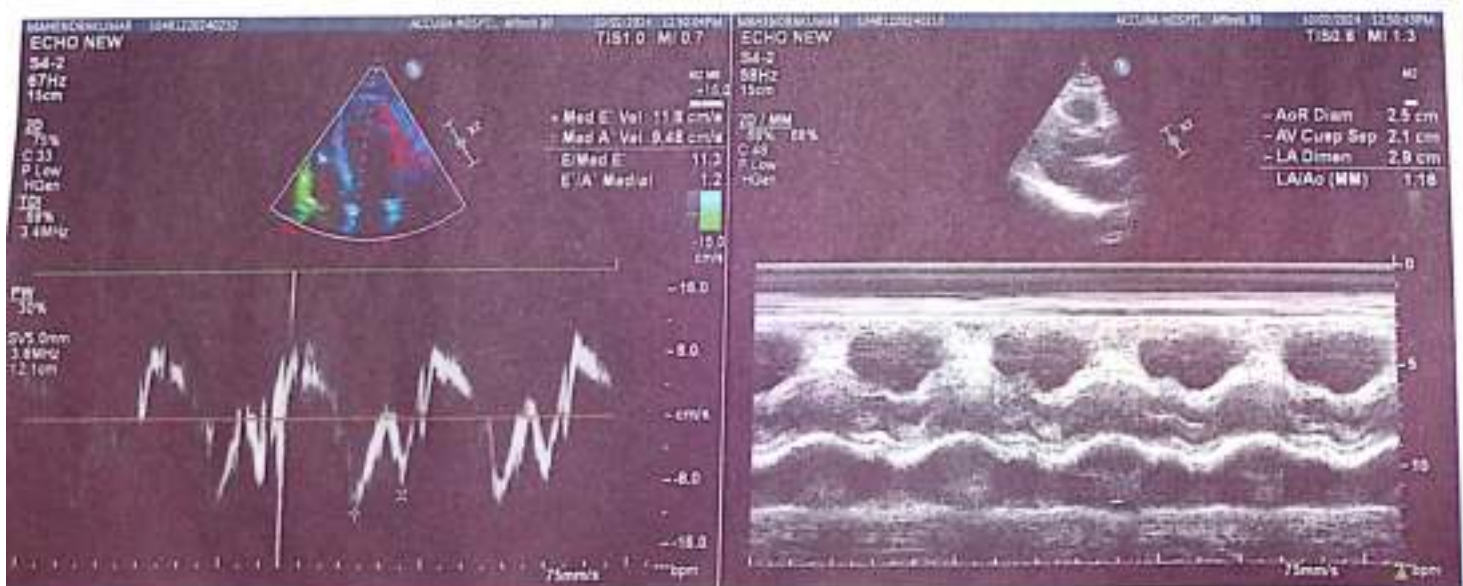
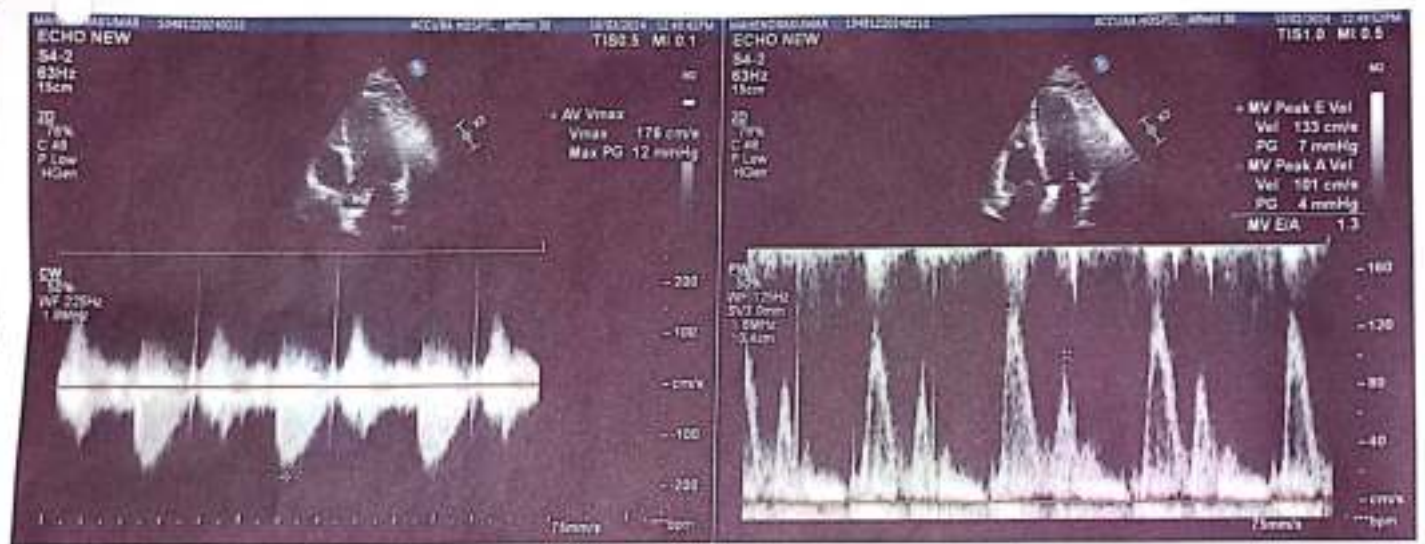
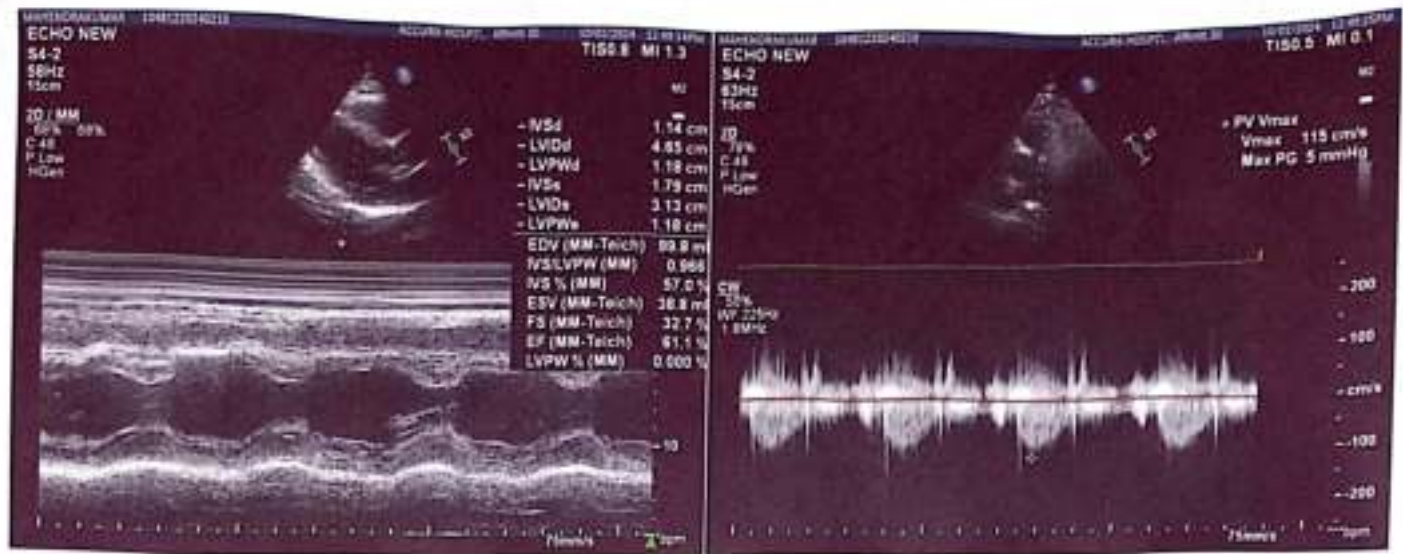
First Floor, Nilkanth Plaza, J. K. Park, Bapa Sitaram Chowk, Mavdi Main Road, RAJKOT- 36000



Pt.'s Name: MAHENDRA KUMAR

Date: 10 February, 2024

Radiograph of chest (PA view)

- *Both the lung fields are clear.*
- *No e/o consolidation, cavitations or collapse.*
- *Both the hila appears normal*
- *Both costophrenic angles appear clear.*
- *Both domes of diaphragm appear normal.*
- *Cardiac size is within normal limit.*
- *Bones underview reveals no evident abnormality.*

Thanks for reference.



DR PRATIK KAGATHARA
MD

Pat.s' Name: MAHENDRA KUMAR

DATE: 10 February 2024

U.S.G. OF ABDOMEN AND PELVIS

- **LIVER:** is normal size and shows normal parenchymal echotexture. No focal lesion noted. Intrahepatic biliary radicals appear normal. C.B.D and portal vein appears normal in calibre.
- **GALL BLADDER:** Well distended and appears normal. No evidence of gallstone or changes of cholecystitis.
- **PANCREAS:** appears normal in size, shape, echogenicity and echotexture. No focal lesion noted. No e/o peripancreatic fluid collection.
- **SPLEEN:** normal in size, shape, echogenicity and echotexture. No focal lesion noted.
- **BOTH KIDNEYS:** are normal in size and echotexture. Cortical echogenicity appears normal. Cortico medullary differentiation is preserved. No e/o calculi or hydronephrosis on either side.
- **URINARY BLADDER:** Well distended. No evidence of calculus, wall thickening, diverticula or mass lesion.
- **PROSTATE:** is normal in size, shape and echogenicity. No focal lesion.
- Visualised bowel loops show no evident abnormality. No e/o lymphadenopathy. RIF/ LIF CLEAR. Bilateral C-P angles clear.

CONCLUSION:

- No significant abnormality seen in present study.

Thanks for reference.



DR PRATIK KAGATHARA
MD



MAHENDRAKUMAR 37Y/M CHEST PA 10-Feb-24
NEELKANTH DIAGNOSTICS - RAJKOT (DR. PRATIK KAGATHARA)



TEST REPORT

Name : Mahendra Kumar	Reg. No : 402100649
Age/Sex : 37 Years / Male	Reg. Date : 10-Feb-2024 02:02 PM
Ref. By : Dr. PANCHMUKHI HOSPITAL / INSURANCE	Collected On : 10-Feb-2024 02:02 PM
Client Name : PANCHMUKHI HOSPITAL	Report Date : 10-Feb-2024 03:39 PM

COMPLETE BLOOD COUNT (CBC)
Specimen: EDTA blood

Parameter	Result	Unit	Biological Ref. Interval	
RBC Parameters				
Hemoglobin (SLS method)	6.6	g/dL	13.0 - 18.0	
Hematocrit (Electrical Impedance)	26.90	%	47 - 52	
RBC Count (Electrical Impedance)	4.82	million/cmm	4.7 - 6.0	
MCV (Calculated)	55.8	fL	78 - 110	
MCH (Calculated)	13.7	Pg	27 - 31	
MCHC (Calculated)	24.5	%	30 - 35	
RDW (Calculated)	21.9	%	11.5 - 14.0	
WBC Parameters				
WBC Count (Flowcytometry)	6590	/cmm	4000 - 10500	
DIFFERENTIAL WBC COUNT				
Neutrophils (%)	68 %	% Range 42.0 - 75.2	Abs. Value 4481 /cmm	Abs. Range 1800 - 7700
Lymphocytes (%)	24 %	% Range 20 - 45	Abs. Value 1582 /cmm	Abs. Range 1000 - 3900
Eosinophils (%)	02 %	% Range 1 - 4	Abs. Value 132 /cmm	Abs. Range 0 - 450
Monocytes (%)	06 %	% Range 2 - 8	Abs. Value 395 /cmm	Abs. Range 200 - 1000
Basophils (%)	00 %	% Range 0 - 1	Abs. Value 0 /cmm	Abs. Range 20 - 100
Platelete Parameter				
Platelet Count	466000	/cmm	150000 - 450000	
MPV	----	fL	7.4 - 10.4	
P-LCR	----	%	11.9 - 66.9	
PDW	----	%	8.3 - 56.6	
PCT (Platelet Haematocrit)	----	%	0.2 - 0.5	

towards the healthiness...

D.R.I.

Dr. Viral Jethava

This is an Electronically Authenticated Report.

Page 1 of 13

Dr. Viral R. Jethava
M.D. (Path. PDCC)





TEST REPORT

Name : Mahendra Kumar	Reg. No : 402100649
Age/Sex : 37 Years / Male	Reg. Date : 10-Feb-2024 02:02 PM
Ref. By : Dr. PANCHMUKHI HOSPITAL / INSURANCE	Collected On : 10-Feb-2024 02:02 PM
Client Name : PANCHMUKHI HOSPITAL	Report Date : 10-Feb-2024 03:39 PM

COMPLETE BLOOD COUNT (CBC)
Specimen: EDTA blood

Parameter	Result	Unit	Biological Ref. Interval	
RBC Parameters				
Hemoglobin (SLS method)	6.6	g/dL	13.0 - 18.0	
Hematocrit (Electrical Impedance)	26.90	%	47 - 52	
RBC Count (Electrical Impedance)	4.82	million/cmm	4.7 - 6.0	
MCV (Calculated)	55.8	fL	78 - 110	
MCH (Calculated)	13.7	Pg	27 - 31	
MCHC (Calculated)	24.5	%	30 - 35	
RDW (Calculated)	21.9	%	11.5 - 14.0	
WBC Parameters				
WBC Count (Flowcytometry)	6590	/cmm	4000 - 10500	
DIFFERENTIAL WBC COUNT				
Neutrophils (%)	68 %	% Range 42.0 - 75.2	Abs. Value 4481 /cmm	Abs. Range 1800 - 7700
Lymphocytes (%)	24 %	% Range 20 - 45	Abs. Value 1582 /cmm	Abs. Range 1000 - 3900
Eosinophils (%)	02 %	% Range 1 - 4	Abs. Value 132 /cmm	Abs. Range 0 - 450
Monocytes (%)	06 %	% Range 2 - 8	Abs. Value 395 /cmm	Abs. Range 200 - 1000
Basophils (%)	00 %	% Range 0 - 1	Abs. Value 0 /cmm	Abs. Range 20 - 100
Platelete Parameter				
Platelet Count	466000	/cmm	150000 - 450000	
MPV	----	fL	7.4 - 10.4	
P-LCR	----	%	11.9 - 66.9	
PDW	----	%	8.3 - 56.6	
PCT (Platelet Haematocrit)	----	%	0.2 - 0.5	

towards the healthiness...

D.R.I.

Dr. Viral Jethava

This is an Electronically Authenticated Report.

Page 1 of 13

Dr. Viral R. Jethava
M.D. (Path. PDCC)



TEST REPORT

Name	: Mahendra Kumar	Reg. No	: 402100649
Age/Sex	: 37 Years / Male	Reg. Date	: 10-Feb-2024 02:02 PM
Ref. By	: Dr. PANCHMUKHI HOSPITAL / INSURANCE	Collected On	: 10-Feb-2024 02:02 PM
Client Name	: PANCHMUKHI HOSPITAL	Report Date	: 10-Feb-2024 03:39 PM

BLOOD GROUP & RH

Specimen: EDTA and Serum; Method: Haemagglutination

Parameter	Result	Unit	Biological Ref. Interval
ABO	'B'		
Rh (D)	Positive		

The Blood Group is done from received sample. Kindly ask for Blood Group Card. In case of any query, please contact Laboratory.

towards the healthiness...

Dr. Viral R. Jethava

This is an Electronically Authenticated Report.

Page 2 of 13

Dr. Viral R. Jethava

M.D. (Path. PDCC)



TEST REPORT

Name	: Mahendra Kumar	Reg. No	: 402100649
Age/Sex	: 37 Years / Male	Reg. Date	: 10-Feb-2024 02:02 PM
Ref. By	: Dr. PANCHMUKHI HOSPITAL / INSURANCE	Collected On	: 10-Feb-2024 02:02 PM
Client Name	: PANCHMUKHI HOSPITAL	Report Date	: 10-Feb-2024 03:39 PM

BLOOD GROUP & RH

Specimen: EDTA and Serum; Method: Haemagglutination

Parameter	Result	Unit	Biological Ref. Interval
ABO	'B'		
Rh (D)	Positive		

The Blood Group is done from received sample. Kindly ask for Blood Group Card. In case of any query, please contact Laboratory.

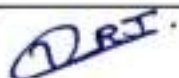
towards the healthiness...

Dr. Viral Jethava

This is an Electronically Authenticated Report.

Page 2 of 13

Dr. Viral R. Jethava

M.D. (Path. PDCC)





TEST REPORT

Name : Mahendra Kumar	Reg. No : 402100649
Age/Sex : 37 Years / Male	Reg. Date : 10-Feb-2024 02:02 PM
Ref. By : Dr. PANCHMUKHI HOSPITAL / INSURANCE	Collected On : 10-Feb-2024 02:02 PM
Client Name : PANCHMUKHI HOSPITAL	Report Date : 10-Feb-2024 03:39 PM

Test	Result	Unit	Biological Ref. Interval
Erythrocyte sedimentation rate			
Sample, EDTA whole blood			
ESR (After 1 hour)	6	mm/hr	1 - 7

towards the healthiness...

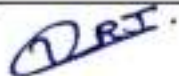

Dr. Viral Jethava

This is an Electronically Authenticated Report.

Page 3 of 13

Dr. Viral R. Jethava
M.D. (Path. PDCC)





TEST REPORT

Name : Mahendra Kumar	Reg. No : 402100649
Age/Sex : 37 Years / Male	Reg. Date : 10-Feb-2024 02:02 PM
Ref. By : Dr. PANCHMUKHI HOSPITAL / INSURANCE	Collected On : 10-Feb-2024 02:02 PM
Client Name : PANCHMUKHI HOSPITAL	Report Date : 10-Feb-2024 03:39 PM

Test	Result	Unit	Biological Ref. Interval
Erythrocyte sedimentation rate Sample, EDTA whole blood			
ESR (After 1 hour)	6	mm/hr	1 - 7

towards the healthiness...

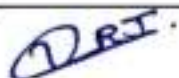

Dr. Viral Jethava

This is an Electronically Authenticated Report.

Page 3 of 13

Dr. Viral R. Jethava
M.D. (Path. PDCC)



TEST REPORT

Name	: Mahendra Kumar	Reg. No	: 402100649
Age/Sex	: 37 Years / Male	Reg. Date	: 10-Feb-2024 02:02 PM
Ref. By	: Dr. PANCHMUKHI HOSPITAL / INSURANCE	Collected On	: 10-Feb-2024 02:02 PM
Client Name	: PANCHMUKHI HOSPITAL	Report Date	: 10-Feb-2024 03:39 PM

FASTING PLASMA GLUCOSE
 Specimen: Flouride plasma

Parameter	Result	Unit	Biological Ref. Interval
Fasting Blood Sugar (FBS) <small>HEXONWASE</small>	97.00	mg/dL	<100 :Non-Diabetic 100-125 :Impaired Fasting Glucose (IFG) >=126 :Diabetic

Criteria for the diagnosis of diabetes :

- HbA1c \geq 6.5 %Or
- Fasting plasma glucose $>$ 126 gm/dL. Fasting is defined as no caloric intake at least for 8 hrs.Or
- Two-hour plasma glucose \geq 200mg/dL during an oral glucose tolerance test by using a glucose load containing the equivalent of 75 gm anhydrous glucose dissolved in water.Or
- In a patient with classic symptoms of hyperglycemia or hyperglycemic crisis, a random plasma glucose \geq 200 mg/dL.

*In the absence of unequivocal hyperglycemia, criteria 1-3 should be confirmed by repeat testing.
 American diabetes association. Standards of medical care in diabetes 2011. Diabetes care 2011;34: S11.

towards the healthiness...

Dr. Viral R. Jethava

This is an Electronically Authenticated Report.

Page 4 of 13

Dr. Viral R. Jethava
 M.D. (Path. PDCC)



TEST REPORT

Name : Mahendra Kumar	Reg. No : 402100649
Age/Sex : 37 Years / Male	Reg. Date : 10-Feb-2024 02:02 PM
Ref. By : Dr. PANCHMUKHI HOSPITAL / INSURANCE	Collected On : 10-Feb-2024 02:02 PM
Client Name : PANCHMUKHI HOSPITAL	Report Date : 10-Feb-2024 03:39 PM

FASTING PLASMA GLUCOSE
 Specimen: Flouride plasma

Parameter	Result	Unit	Biological Ref. Interval
Fasting Blood Sugar (FBS) <small>HEXONWASE</small>	97.00	mg/dL	<100 :Non-Diabetic 100-125 :Impaired Fasting Glucose (IFG) >=126 :Diabetic

Criteria for the diagnosis of diabetes :

- HbA1c \geq 6.5 %Or
- Fasting plasma glucose $>$ 126 gm/dL. Fasting is defined as no caloric intake at least for 8 hrs.Or
- Two-hour plasma glucose \geq 200mg/dL during an oral glucose tolerance test by using a glucose load containing the equivalent of 75 gm anhydrous glucose dissolved in water.Or
- In a patient with classic symptoms of hyperglycemia or hyperglycemic crisis, a random plasma glucose \geq 200 mg/dL.

*In the absence of unequivocal hyperglycemia, criteria 1-3 should be confirmed by repeat testing.
 American diabetes association. Standards of medical care in diabetes 2011. Diabetes care 2011;34: S11.

towards the healthiness...

Dr. Viral R. Jethava

This is an Electronically Authenticated Report.

Page 4 of 13

Dr. Viral R. Jethava
 M.D. (Path. PDCC)



TEST REPORT

Name : Mahendra Kumar	Reg. No : 402100649
Age/Sex : 37 Years / Male	Reg. Date : 10-Feb-2024 02:02 PM
Ref. By : Dr. PANCHMUKHI HOSPITAL / INSURANCE	Collected On : 10-Feb-2024 07:02 PM
Client Name : PANCHMUKHI HOSPITAL	Report Date : 10-Feb-2024 07:04 PM

POST PRANDIAL PLASMA GLUCOSE

Specimen: Flouride plasma

Parameter	Result	Unit	Biological Ref. Interval
Post Prandial Blood Sugar (PPBS) HEXORWASE	126.00	mg/dL	70 - 140

Criteria for the diagnosis of diabetes :

- HbA1c \geq 6.5 %Or
- Fasting plasma glucose $>$ 126 gm/dL. Fasting is defined as no caloric intake at least for 8 hrs.Or
- Two-hour plasma glucose \geq 200mg/dL during an oral glucose tolerance test by using a glucose load containing the equivalent of 75 gm anhydrous glucose dissolved in water.Or
- In a patient with classic symptoms of hyperglycemia or hyperglycemic crisis, a random plasma glucose \geq 200 mg/dL.

*In the absence of unequivocal hyperglycemia, criteria 1-3 should be confirmed by repeat testing.
American diabetes association. Standards of medical care in diabetes 2011. Diabetes care 2011;34: S11.

D.R.J.

Dr. Viral Jethava

This is an Electronically Authenticated Report.

Page 5 of 13

Dr. Viral R. Jethava

M.D. (Path. PDCC)





TEST REPORT

Name : Mahendra Kumar	Reg. No : 402100649
Age/Sex : 37 Years / Male	Reg. Date : 10-Feb-2024 02:02 PM
Ref. By : Dr. PANCHMUKHI HOSPITAL / INSURANCE	Collected On : 10-Feb-2024 07:02 PM
Client Name : PANCHMUKHI HOSPITAL	Report Date : 10-Feb-2024 07:04 PM

POST PRANDIAL PLASMA GLUCOSE

Specimen: Flouride plasma

Parameter	Result	Unit	Biological Ref. Interval
Post Prandial Blood Sugar (PPBS) HEXORWASE	126.00	mg/dL	70 - 140

Criteria for the diagnosis of diabetes :

- HbA1c \geq 6.5 %Or
- Fasting plasma glucose $>$ 126 gm/dL. Fasting is defined as no caloric intake at least for 8 hrs.Or
- Two-hour plasma glucose \geq 200mg/dL during an oral glucose tolerance test by using a glucose load containing the equivalent of 75 gm anhydrous glucose dissolved in water.Or
- In a patient with classic symptoms of hyperglycemia or hyperglycemic crisis, a random plasma glucose \geq 200 mg/dL.

*In the absence of unequivocal hyperglycemia, criteria 1-3 should be confirmed by repeat testing.
American diabetes association. Standards of medical care in diabetes 2011. Diabetes care 2011;34: S11.

DRJ

Dr. Viral Jethava

This is an Electronically Authenticated Report.

Page 5 of 13

Dr. Viral R. Jethava

M.D. (Path. PDCC)





TEST REPORT

Name : Mahendra Kumar	Reg. No : 402100649
Age/Sex : 37 Years / Male	Reg. Date : 10-Feb-2024 02:02 PM
Ref. By : Dr. PANCHMUKHI HOSPITAL / INSURANCE	Collected On : 10-Feb-2024 02:02 PM
Client Name : PANCHMUKHI HOSPITAL	Report Date : 10-Feb-2024 03:39 PM

LIPID PROFILE
Specimen: Serum

Parameter	Result	Unit	Biological Ref. Interval
Cholesterol <small>Cholesterol Oxidase</small>	172.00	mg/dL	Desirable : < 200.0 Borderline High : 200-239 High : > 240.0
Triglyceride <small>Enzymatic Reaction With Glycerol Kinase</small>	143.00	mg/dL	Normal : < 150.0 Borderline : 150-199 High : 200-499 Very High : > 500.0
HDL Cholesterol <small>Siemens AHDL</small>	46.00	mg/dL	High Risk : < 40 Low Risk : \geq 60
LDL Cholesterol <small>Siemens ALDL</small>	97.00	mg/dL	Optimal : < 100 Near Optimal/above optimal : 100-129 Borderline High : 130-159 High : 160-189 Very High : \geq 190
VLDL Cholesterol <small>Calculated</small>	28.60	mg/dL	15 - 35
LDL / HDL RATIO <small>Calculated</small>	2.11		0 - 3.5
Cholesterol /HDL Ratio <small>Calculated</small>	3.74		0 - 5.0

towards the healthiness...

D.R.I.

Dr. Viral Jethava

This is an Electronically Authenticated Report.

Page 6 of 13

Dr. Viral R. Jethava
M.D. (Path. PDCC)





TEST REPORT

Name : Mahendra Kumar	Reg. No : 402100649
Age/Sex : 37 Years / Male	Reg. Date : 10-Feb-2024 02:02 PM
Ref. By : Dr. PANCHMUKHI HOSPITAL / INSURANCE	Collected On : 10-Feb-2024 02:02 PM
Client Name : PANCHMUKHI HOSPITAL	Report Date : 10-Feb-2024 03:39 PM

LIPID PROFILE
Specimen: Serum

Parameter	Result	Unit	Biological Ref. Interval
Cholesterol <small>Cholesterol Oxidase</small>	172.00	mg/dL	Desirable : < 200.0 Borderline High : 200-239 High : > 240.0
Triglyceride <small>Enzymatic Reaction With Glycerol Kinase</small>	143.00	mg/dL	Normal : < 150.0 Borderline : 150-199 High : 200-499 Very High : > 500.0
HDL Cholesterol <small>Siemens HDL</small>	46.00	mg/dL	High Risk : < 40 Low Risk : \geq 60
LDL Cholesterol <small>Siemens ALDL</small>	97.00	mg/dL	Optimal : < 100 Near Optimal/above optimal : 100-129 Borderline High : 130-159 High : 160-189 Very High : \geq 190
VLDL Cholesterol <small>Calculated</small>	28.60	mg/dL	15 - 35
LDL / HDL RATIO <small>Calculated</small>	2.11		0 - 3.5
Cholesterol /HDL Ratio <small>Calculated</small>	3.74		0 - 5.0

towards the healthiness...

DRJ

Dr. Viral Jethava

This is an Electronically Authenticated Report.

Page 6 of 13

Dr. Viral R. Jethava
M.D. (Path. PDCC)





TEST REPORT

Name : Mahendra Kumar	Reg. No : 402100649
Age/Sex : 37 Years / Male	Reg. Date : 10-Feb-2024 02:02 PM
Ref. By : Dr. PANCHMUKHI HOSPITAL / INSURANCE	Collected On : 10-Feb-2024 02:02 PM
Client Name : PANCHMUKHI HOSPITAL	Report Date : 10-Feb-2024 03:39 PM

RENAL FUNCTION TEST

Specimen: Serum

Parameter	Result	Unit	Biological Ref. Interval
Creatinine <small>ALKALINE PICRATE, COLORIMETRIC KINETIC</small>	0.97	mg/dL	0.7 - 1.3
eGFR	78.27	ml/min/1.73 sq m	Normal or High: ≥ 90 Mild decrease: 60-89 Mild moderate decrease: 45-59 Moderate to severe decrease: 30-44 Severe decrease: 15-29 Kidney failure: < 15
Urea <small>Calculated</small>	28.00	mg/dL	17 - 43
Blood Urea Nitrogen (BUN) <small>UREASE/GLDH</small>	13.08	mg/dL	7.0 - 18.0
Uric Acid <small>Uricase</small>	6.80	mg/dL	3.5 - 7.2
Sodium <small>Direct ion selective electrode</small>	139.2	mmol/L	137 - 145
Potassium <small>Direct ion selective electrode</small>	4.70	mmol/L	3.5 - 5.1
Chloride <small>Direct ion selective electrode</small>	105.2	mmol/L	98 - 107
Calcium <small>Cresolphthalein Complexone</small>	9.80	mg/dL	8.5 - 10.1

towards the healthiness...

D.R.I.

Dr. Viral Jethava

This is an Electronically Authenticated Report.

Page 7 of 13

Dr. Viral R. Jethava
M.D. (Path. PDCC)

