



H-2022-0977
June 16, 2022 - June 15, 2026

DEPARTMENT OF BIOCHEMISTRY

Patient Name : Mrs. DEEPALI AMOL WATHORE	Age / Gender : 36 Y(s)/Female
Bill No/ UMR No : MAB175786/MAU117774	Referred By : Dr. ANANDEEP AGARWAL MBBS
Received Dt : 18-Jun-24 01:22 pm	Report Date : 18-Jun-24 09:32 pm

FINAL REPORT

<u>Parameters</u>	<u>Specimen</u>	<u>Result</u>	<u>Biological Reference Intervals</u>	<u>Method</u>
SGPT (ALT)	Serum	29.5	0.0 - 50.0 U/L	Uv kinetic with P5P
SERUM ALBUMIN		4.21	3.5 - 5.2 g/dL	Bromocresol purple
SGOT (AST)		26.2	9 - 48 U/L	Uv kinetic with P5P
LIPID PROFILE				
TOTAL CHOLESTEROL		147.5	High : > 240 mg/dL 0 - 200 mg/dL Desirable : < 200 mg/dL Border line : 200 - 240 mg/dL	Cholesterol esterase
SERUM TRYGLYCERIDES		86.6	High : > 400 mg/dL Desirable : < 200 mg/dL Border line : 200 - 240 mg/dL	Lipoprotein Lipase
HDL CHOLESTEROL		35.1	Desirable : >= 40 mg/dL 40 - 60 mg/dL	Direct measure-PEG
LDL CHOLESTEROL		95	Border line : 100 - 130 mg/dL High : > 130 mg/dL Desirable : < 100 mg/dL	CALCULATED
VLDL		17.32	0 - 40 mg/dL	Calculated
LDL/HDL RATIO		2.71	2.5 - 3.5	
CHOL/HDL RATIO		4.20	3.5 - 5	
FASTING PLASMA /SERUM GLUCOSE (FBS)		90	70 - 110 mg/dL	Hexokinase
SERUM CREATININE				
CREATININE; SERUM		0.80	0.5 - 1.3 mg/dL	Kinetic jaffe reaction
SERUM BILIRUBIN TOTAL				
TOTAL BILIRUBIN		0.97	0.1 - 1.2 mg/dl	Diazotization
DIRECT BILIRUBIN		0.31	0.0 - 0.4 mg/dL	Diazotization
INDIRECT BILIRUBIN		0.66		Calculated
BLOOD UREA		18.7	15.0 - 45.0 mg/dL	Urease kinetic
SERUM URIC ACID		3.4	2.6 - 6.0 mg/dL	uricase
TOTAL SERUM PROTEINS		7.78	6.4 - 8.2 g/dL	Biuret reaction
SERUM ALBUMIN		4.21	3.5 - 5.2 g/dL	Bromocresol purple
GLOBULINS		3.57	1.8 - 3.6 g/dl	Calculated
A/G RATIO		1.18	0.8 - 2.0	Calculated
T3 T4 TSH				



H-2022-0577
June 18, 2022 - June 15, 2026

DEPARTMENT OF BIOCHEMISTRY

Patient Name : Mrs. DEEPALI AMOL WATHORE	Age / Gender : 36 Y(s)/Female
Bill No/ UMR No : MAB175786/MAU117774	Referred By : Dr. ANANDEEP AGARWAL MBBS
Received Dt : 18-Jun-24 01:22 pm	Report Date : 19-Jun-24 09:52 am

<u>Parameters</u>	<u>Specimen</u>	<u>Result</u>	<u>Biological Reference In</u>	<u>Method</u>
TRI-IODO THYRONINE (T3)		1.66	0.8 - 2.0 ng/mL	Chemiluminescent Microparticle Immunoassay
THYROXINE (T4)		9.33	5.1 - 14.2 ug/dL	Chemiluminescent Microparticle Immunoassay
THYROID STIMULATING HORMONE (TSH)		2.18	0.50 - 4.5 μ IU/mL	Chemiluminescent Microparticle Immunoassay
ALKALINE PHOSPHATASE		72.1	56 - 119 U/L	p-NPP AMP Buffer

*** End Of Report ***

Lab Incharge

Dr. SUWARNA RAHUL JAWALE, MBBS,DNB
CONSULTANT PATHOLOGIST



Name: DEEPALI WATHORE
Sex: F
Patient ID: MAU117774

Date: 17-Jun-2024
Ref By: DR AGRAWAL
Study: USG ABD

US OF ABDOMEN:

LIVER:

Liver appeared normal in size shape & echotexture. No e/o focal lesion seen. Liver vasculature appeared normal. Portal vein appeared normal.

BILIARY SYSTEM:

GB is physiologically distended. The gall bladder is normal in size with a normal wall thickness & there are no calculi seen in it. No e/o cholecystitis. CBD & the hepatic venous radicals and intrahepatic biliary tree appeared normal.

PANCREAS:

Pancreas appeared normal in size and echotexture. No e/o SOL. Main pancreatic duct appeared normal.

KIDNEYS:

R.K. measured: 9.3 x 4.1 cms. L.K. measured: 10.4 x 3.9 cms.

Both kidneys appeared normal in size, shape & echotexture. There is no hydronephrosis or calculus seen on either side. Corticomedullary differentiation is normal.

OTHER ORGAN:

No ascites. No adenopathy. No mass lesion seen. Spleen appeared normal. No abnormal fluid collection seen.

US OF PELVIS:

The urinary bladder distends well and is normal in shape & contour. No intrinsic lesion or calculus is seen in it. The bladder wall is of normal thickness.

Uterus is anteverted measured 6.7 X 4.7 X 3.9 cms. Uterus appeared normal in size & echotexture. Cavitary & endometrial echoes are normal. endometrial measured 8.2mms.

Both ovaries appeared normal in size, shape & echotexture.

No fluid in pouch of Douglas. No other abnormality seen.

CONCL:

US OF ABDOMEN & PELVIS SHOWS DIFFUSE FATTY CHANGES IN LIVER.

NO MASS LESION. NO CALCULUS DISEASE SEEN.

NO OTHER ABNORMALITY SEEN.

Thanks For Referral Doctor.

Dr. Shweta Thakur
MBBS, DMRE

Regd. No. 2008/12/3011

www.medicoverhospitals.in

info@medicoverhospitals.in

For Appointment Please Contact - 040 - 6833 4455

Near Chistiya Police Chowk, N-6, Cidco,
Chhatrapati Sambhajinagar - 431003.

For Reports Only

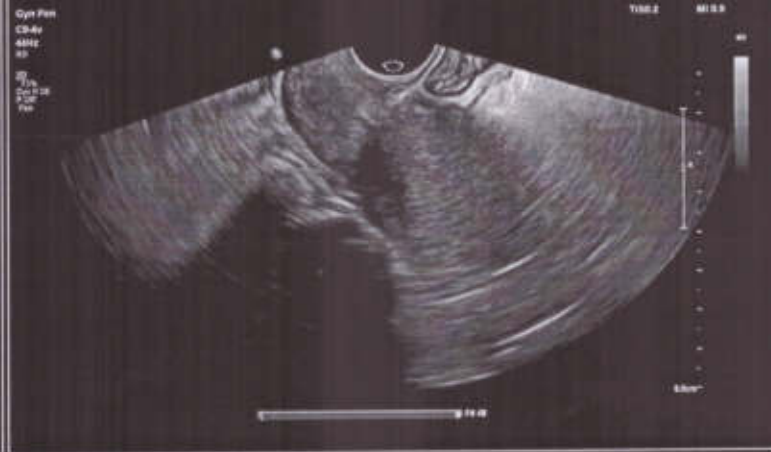
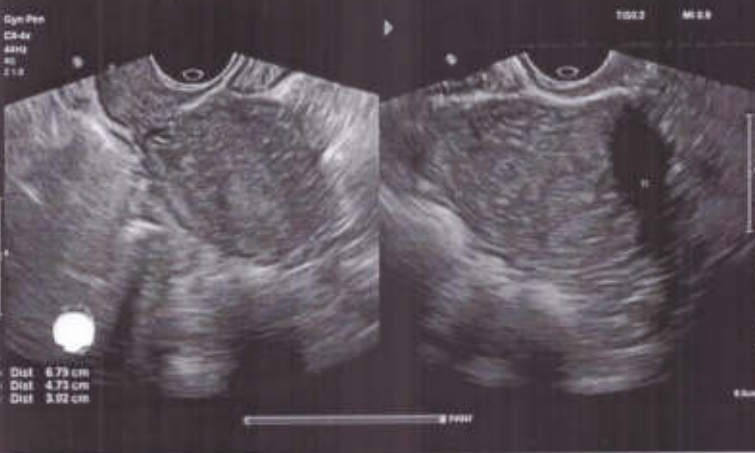

Deepali wath0re
ID: 117774

Female

Technician:
Ordering Ph:
Referring Ph:
Attending Ph:

QRS : 64 ms
QT / QTcBaz : 350 / 418 ms
PR : 148 ms
P : 90 ms
RR / PP : 696 / 697 ms
P / QRS / T : 31 / 69 / 7 degrees

Normal sinus rhythm
Normal ECG

17.06.2024 11:12:17 AM
Medicoover Hospitals
N-6 Cidco
AURANGABAD

86 bpm
-- / -- mmHg

Location:
Order Number:
Indication:
Medication 1:
Medication 2:
Medication 3:

Room:

