

Healing Touch
Super Speciality Hospital

NAME : MRS. POOJA
REF. BY : DR. PRATIBHA PUNDIR
SHID : 40468/OPD

AGE / SEX : 29 YRS / F
REG. DATE : 23/12/2023



USG WHOLE ABDOMEN

LIVER:

Normal in size, echotexture & outline. No focal lesion is seen.
Intrahepatic biliary radicals are normal. Portal vein is normal.

GALL BLADDER:

is partially distended. Wall thickness is normal. No mass/calculus seen in its lumen.
CBD is normal in caliber

PANCREAS:

Normal in size and echotexture

SPLEEN:

Normal in size and echotexture. No focal lesion is seen.

KIDNEYS:

Both kidneys are normal in size, shape and echotexture. No mass lesion is seen.
Cortical thickness and corticomedullary differentiations are maintained on both sides.
No hydronephrosis/calculus is seen.

URINARY BLADDER:

is distended. Mucosal wall is regular and normal in thickness. No calculus / mass lesion is seen.

UTERUS

Anteverted. Normal in size and echotexture. No mass lesion is seen. **IUCD seen insitu.**

ADNEXAE:

No adnexal pathology is seen.
No free fluid is seen in abdomen

IMPRESSION:

- **No significant abnormality detected.**

Please correlate clinically & with other investigations.

DR. JASPREET SINGH
MBBS, MD RADIO DIAGNOSIS
DR. JASPREET SINGH
MBBS, M.D. & DNB, EDiR, FVIR
REG. NO. 40468
INTERVENTIONAL RADIOLOGIST
PMC 44907

(This is only professional Opinion and not the diagnosis, Please correlated clinically)

Sultanpur Chowk, Nr. Dhulkot Barrier, Ambala Chandigarh Expy, Ambala, Haryana 134003 Ph. : 74320 00000, 74969 79727
Ph.: 171 - 2500000, 74320 00000, 74969 79727 Toll free No.: 1800 180 1234 E-mail : healingtouchhospital2012@gmail.com,

the health care providers the health care providers

Healing Touch Hospital



Patient Name : Mrs. POOJA
Age / Gender : 29 / Female
Referred By : Dr. PRATIBHA PUNDIR
Req.No : 2409091
Patient Type : OPD

UHID : 40468
IPNO :
Requisitions : 23/12/2023
Reported on : 23/12/2023

BIOCHEMISTRY

LFT(LIVER FUNCTION TEST)

Specimen Type : Serum	BIOLOGICAL			
TEST NAME	RESULT	UNITS	REF. INTERVAL	METHOD
TOTAL BILIRUBIN	0.69	mg/dL	0.1 - 1.2	Diazotized Sulphanilic Acid
DIRECT BILIRUBIN	0.32	mg/dL	0.00 - 0.20	Diazotized Sulphanilic Acid
INDIRECT BILIRUBIN	0.37	mg/dL	0.0 - 0.9	Diazotized Sulphanilic Acid
SGOT (AST)	17.8	IU/L	0 - 35	IFCC WPP AMP
SGPT (ALT)	12.0	IU/L	5 - 40	IFCC WPP AMP
Alkaline Phosphatase	107.5	IU/L	Adult: 50 - 136	Modified IFCC
Total Protein	7.13	g/dl	6.4-8.2	Biuret Endpoint
Albumin - Serum	3.82	g/DL	3.2 - 5.0	Photometric Column test BCG Dye
Globulin	3.31	gms%	2.3 - 4.5	

*Results of these tests should always be interpreted in conjunction with patients medical history, clinical presentation and other findings.

-**** End of Report ****-

Please Correlate With Clinical Findings

Lab Technician Dr. SEEMILY KAHMEI
MD (Pathology)

DR VISHAL SALHOTRA
MBBS MD. (PATHOLOGY)
CONSULTANT PATHOLOGIST
REG. NO. HMC-15281
Dr. VISHAL SALHOTRA
MD (Pathology)

Page 1 of 1

Healing Touch Hospital



Patient Name : Mrs. POOJA
Age / Gender : 29 / Female
Referred By : Dr. PRATIBHA PUNDIR
Req.No : 2409091
Patient Type : OPD
UHID : 40468
IPNO :
Requisitions : 23/12/2023
Reported on : 23/12/2023

BIOCHEMISTRY

KFT(KIDNEY FUNCTION TEST)/RFT/Renal Profile

Specimen Type : Serum

TEST NAME	RESULT	UNITS	REF. INTERVAL	BIOLOGICAL METHOD
Urea Creatinine				
Serum Urea	15.7	mg/dl	13 - 45	UreaseGLDH
Serum Creatinine	0.70	mg/dL	Male: 0.6 - 1.3	Modified JAFFES
Serum Uric Acid	3.88	mg/dl	Adult Female: 2.6 - 6.0	Uricase Trinder, End Point (Toos)
Serum Sodium	142.3	meq/l	135 - 155	ISE Indirect
Serum Potassium	5.59	meq/l	3.5 - 5.6	ISE Indirect

*Results of these tests should always be interpreted in conjunction with patients medical history, clinical presentation and other findings.

-**** End of Report ****-

Please Correlate With Clinical Findings

Lab Technician Dr. SEEMILY KAHMEI
MD (Pathology)

DR VISHAL SALHOTRA
MBBS MD, (PATHOLOGY)
CONSULTANT PATHOLOGIST
REG. NO. HMC 15281

Dr. VISHAL SALHOTRA
MD (Pathology)
Page 1 of 1

Healing Touch Hospital



Patient Name : Mrs. POOJA
Age / Gender : 29 / Female
Referred By : Dr. PRATIBHA PUNDHIR
Req.No : 2409091
Patient Type : OPD

UHID : 40468
IPNO :
Requisitions : 23/12/2023
Reported on : 23/12/2023

BIOCHEMISTRY

LIPID PROFILE.(TOTAL CHOLESTEROL,LDL,HDL,TREIGYLCERIDES)

Specimen Type :

BIOLOGICAL

TEST NAME	RESULT	UNITS	REF. INTERVAL	METHOD
LIPID PROFILE				
SERUM CHOLESTROL	146.7	mg/dl	0 - 200	Cholestrol Oxidase
Serum Triglycerides	66.8	mg/dl	Up to 150	GPO -Trinder
HDL Cholesterol	43.5	mg/dl	0 - >60	Direct Method
LDL Cholesterol	89.7	mg/dl	Optimal <100,Above Opt. 100-129 -high 160-189	Direct Measure
VLDL Cholesterol	13.3	mg/dL	*Less than 30	Calculated

*Automated Direct HDL And LDL Estimation.

*Results of these tests should always be interpreted in conjunction with patients medical history, clinical presentation and other findings.

-**** End of Report ****-

Please Correlate With Clinical Findings

Lab Technician

Dr. SEEMILY KAHMEI
MD (Pathology)

DR VISHAL SALHOTRA
MBBS MD (PATHOLOGY)
CONSULTANT PATHOLOGIST
REG. NO. 123456789
Dr. VISHAL SALHOTRA
MD (Pathology)

Page 1 of 1

Healing Touch Hospital



Patient Name : Mrs. POOJA
Age / Gender : 29 / Female
Referred By : Dr. PRATIBHA PUNDIR
Req.No : 2409091
Patient Type : OPD

UHID : 40468
IPNO :
Requisitions : 23/12/2023
Reported on : 23/12/2023

HAEMATOLOGY

HBA1C

Specimen Type :

TEST NAME

RESULT

UNITS

BIOLOGICAL

REF. INTERVAL METHOD

Glycosylated Haemoglobin (Hb A1c)

5.5

%

NON
DIABETIC:<5
.7 PRE
DIABETIC:5.7
-
6.4DIABETIC
S: >OR
6.5ADA

Latex
immunoagglutination inhibition
methodology

*Done on DCA Vantage

*Results of these tests should always be interpreted in conjunction with patients medical history, clinical presentation and other findings.

*The results of HbA1c are not influenced by recent meals, physical activity or emotional stress.

-**** End of Report ****-

Please Correlate With Clinical Findings

Lab Technician

Dr. SEEMILY KAHMEI
MD (Pathology)

DR VISHAL SALHOTRA
MBBS MD (PATHOLOGY)
CONSULTANT PATHOLOGIST
REG. NO. MC 15281
Dr. VISHAL SALHOTRA
MD (Pathology)

Page 1 of 1

Healing Touch Hospital



Patient Name : Mrs. POOJA
Age / Gender : 29 / Female
Referred By : Dr. PRATIBHA PUNDHIR
Req.No : 2409091
Patient Type : OPD

UHID : 40468
IPNO :
Requisitions : 23/12/2023
Reported on : 23/12/2023

BIOCHEMISTRY

BLOOD SUGAR FASTING AND PP

Specimen Type :

BIOLOGICAL

TEST NAME

RESULT

UNITS

REF. INTERVAL METHOD

FASTING PP

Plasma glucose(fasting.)

83.37

mg/dl

70 - 110

GOD-POD
Hexokinase

*Results of these tests should always be interpreted in conjunction with patients medical history, clinical presentation and other findings.
*Performed on fully Automated Dimension X-Pand plus BioChemistry Analyser.
*External Quality Control by Biorad Laboratory.

****** End of Report ******

Please Correlate With Clinical Findings

Lab Technician

Dr. SEEMILY KAHMEI
MD (Pathology)

DR VISHAL SALHOTRA
MBBS MD (PATHOLOGY)
CONSULTANT PATHOLOGIST
REG. NO. MNC 15281
DR VISHAL SALHOTRA
MD (Pathology)

Page 1 of 1

Healing Touch Hospital



Patient Name : Mrs. POOJA UHID : 40468
Age / Gender : 29 / Female IPNO :
Referred By : Dr. PRATIBHA PUNDHIR Requisitions : 23/12/2023
Req.No : 2409091 Reported on : 23/12/2023
Patient Type : OPD

CLINICAL PATHOLOGY

URINE ROUTINE MICROSCOPY

Specimen Type :				BIOLOGICAL
TEST NAME	RESULT	UNITS	REF. INTERVAL	METHOD
<u>PHYSICAL EXAMINATION</u>				
volume	20	ml		
colour	Pale Yellow		Pale Yellow	
Appearance	Clear		Clear	
Specific	1.030			Ion Exchange
reaction	Acidic		Acidic	
Albumin.	NIL		1+(30mg/dl), 2+(100mg/dl) ,3+(300mg/dl) ,4+(>2000/dl))	Acid/Base Exchange
Glucose	NIL		1+(100mg/dl) ,2+(250mg/dl) ,3+(500mg/dl) ,4+(1000mg/dl)	Oxidase/Peroxidase
Bile Salt	NIL		NIL	
Bile Pigment	NIL		NIL	Diazo/Fouchets Test
Urobilinogen	NIL		NIL	Elrich Aldehyde

**** End of Report ****

Please Correlate With Clinical Findings

Lab Technician Dr. SEEMILY KAHMEI
MD (Pathology)

DR VISHAL SALHOTRA
MBBS MD (PATHOLOGY)
COR. MD (PATHOLOGY)
REG. MD (Pathology)
Page 1 of 1

Healing Touch Hospital



Patient Name : Mrs. POOJA
Age / Gender : 29 / Female
Referred By : Dr. PRATIBHA PUNDIR
Req.No : 2409091
Patient Type : OPD

UHID : 40468
IPNO :
Requisitions : 23/12/2023
Reported on : 23/12/2023

CLINICAL PATHOLOGY

MICROSCOPIC EXAMINATION

PUS CELLS - URINE	3-4		
Red blood cells	Nil	NIL	
Epithelial Cells - Urine	1-2	4--5/HPF	
Casts	NIL	NIL	Microscopic
Crystals.	NIL	NIL	Microscopic

Albumin test positive by Multistrip Method is confirmed by Sulphosalicylic acid method.

**** End of Report ****

Please Correlate With Clinical Findings

Lab Technician Dr. SEEMILY KAHMEI
MD (Pathology)

DR VISHAL SALHOTRA
MBBS (DIPLOMA IN PATHOLOGY)
CONSULTANT PATHOLOGIST
RED. NO. 1301/2018
Dr. VISHAL SALHOTRA
MD (Pathology)
Page 2 of 2

Healing Touch Hospital



Patient Name : Mrs. POOJA
Age / Gender : 29 / Female
Referred By : Dr. PRATIBHA PUNDIR
Req.No : 2409091
Patient Type : OPD

UHID : 40468
IPNO :
Requisitions : 23/12/2023
Reported on : 23/12/2023

HAEMATOTOLOGY

COMPLETE HAEMOGRAM (CBC ESR)

Specimen Type : Whole Blood	BIOLOGICAL			
TEST NAME	RESULT	UNITS	REF. INTERVAL	METHOD
Haemoglobin	14.1	g/dl	11.5 - 16.5	Cyanide-Free Colorimetry
Total Leucocyte Count	10100	cells/cu.mm	4000 - 10000	Impedance Variation
DIFFERENTIAL COUNT				
Neutrophils.	55	%	40.0 - 80.0	Flow Cytometry
Lymphocytes.	37	%	20.0 - 40.0	Flow Cytometry
Monocytes	06	%	2.0 - 10.0	Flow Cytometry
Eosinophils.	02	%	1.0 - 6.0	Flow Cytometry
Basophils	00	%	0.0 - 1.0	Flow Cytometry
Platelet Count	302	1000/cumm	150 - 450	Electrical Impedance
RED BLOOD CELL COUNT	4.78	millions/cum m	3.8 - 4.8	Electrical Impedance
PACKED CELL VOLUME	41.5	%	36 - 46	Calculated
MEAN CORPUSCULAR VOLUME	86.8	fL	76 - 100	Measured
MEAN CORPUSCULAR HAEMOGLOBIN	29.5	pg	27 - 32	Calculated
MEAN CORPUSCULAR Hb CONC	34.0	g/dl	33 - 37	Calculated
E.S.R.	12 mm	mm at the end of 1st hr	0 - 15	Westergren

-**** End of Report ****-

Please Correlate With Clinical Findings

Lab Technician Dr. SEEMILY KAHMEI
MD (Pathology)

DR VISHAL SALHOTRA
MBBS MD, (PATHOLOGY)
CONSULTANT PATHOLOGIST
REG. NO. HMC 15281

Dr. VISHAL SALHOTRA
MD (Pathology)
Page 1 of 1

Healing Touch Hospital



Patient Name : Mrs. POOJA
Age / Gender : 29 / Female
Referred By : Dr. PRATIBHA PUNDIR
Req.No : 2409091
Patient Type : OPD

UHID : 40468
IPNO :
Requisitions : 23/12/2023
Reported on : 23/12/2023

BIOCHEMISTRY

BLOOD SUGAR RANDOM

Specimen Type :

TEST NAME

RESULT

UNITS

BIOLOGICAL

REF. INTERVAL

METHOD

Glucose Random

85.39

mg/dL

70 - 140

GOD-POD
Hexokinase

Note: Random Glucose refers to levels between meals with a minimum time lapse of 2 hours.

**** End of Report ****

Please Correlate With Clinical Findings

Lab Technician

Dr. SEEMILY KAHMEI
MD (Pathology)

DR VISHAL SALHOTRA
MBBS MD (PATHOLOGY)
CONSULTANT PATHOLOGIST
REG. VISHAL SALHOTRA

MD (Pathology)

Page 1 of 1

Healing Touch Hospital



Patient Name : Mrs. POOJA
Age / Gender : 29 / Female
Referred By : Dr. PRATIBHA PUNDHIR
Req.No : 2409091
Patient Type : OPD

UHID : 40468
IPNO :
Requisitions : 23/12/2023 / 8.43 AM
Reported on : 23/12/2023 / 1.23 PM

SEROLOGY

BLOOD GROUP and RH TYPE

Specimen Type TEST NAME	WHOLE BLOOD	UNITS	BIOLOGICAL	METHOD
	RESULT		REFERENCE INTERVAL	
Blood Group	" O "	RH POSITIVE		Hemagglutination

**** End of Report ****

Please Correlate With Clinical Findings

Lab Technician Dr. SEEMILY KAHMEI
MD (Pathology)

DR VISHAL SALHOTRA
MBBS (MEDICINE) (PATHOLOGY)
MD (Pathology) PATHOLOGIST
REG. NO. HMC 15281

Page 1 of 1

Healing Touch Hospital



Patient Name : Mrs. POOJA UHID : 40468
Age / Gender : 29 / Female IPNO :
Referred By : Dr. PRATIBHA PUNDIR Requisitions : 23/12/2023
Req.No : 2409091 Reported on : 23/12/2023
Patient Type : OPD

IMMUNOLOGY

THYROID PROFILE

Specimen Type : BLOOD

TEST NAME	RESULT	UNITS	BIOLOGICAL REF. INTERVAL	METHOD
Tri-iodothyronine (T3)	1.34	ng/mL	0.69 - 2.15	CLIA
Thyroxine (T4)	103.0	ng/mL	52 - 127	CLIA
Thyroid Stimulating Hormone (TSH)	3.10	μIU/mL	0.3 - 4.5	CLIA

**** End of Report ****

Please Correlate With Clinical Findings

DR VISHAL SALHOTRA
MBBS MD, (PATHOLOGY)
CONSULTANT PATHOLOGIST
REG. NO. HNC 15281

Lab Technician Dr. SEEMILY KAHMEI
MD (Pathology)

Dr. VISHAL SALHOTRA
MD (Pathology)
Page 1 of 1

10mm/mV

10mm/mV

10mm/mV

CARDIOPRINT

CARDIOPRINT



Speed: 25mm/s

AC: 50Hz

Filter: H50 d 75Hz

Print mode: Real time

Biocare [ECG-3010] V1.8

2023-12-23 08:57

Auto ID: 06523

Sex: Age: Name:

+++ Analyse result +++

8400 Supraventricular rhythm

24 Abnormal right axis deviation

911 Low voltage

54 ST depression (I) (V4) (V5) (V6)

QT/QTc

RV5/SV1 Amplitude

RV5/SV1 Amplitude

Booza
23/12/23
46468

Hospital:

10mm/mV

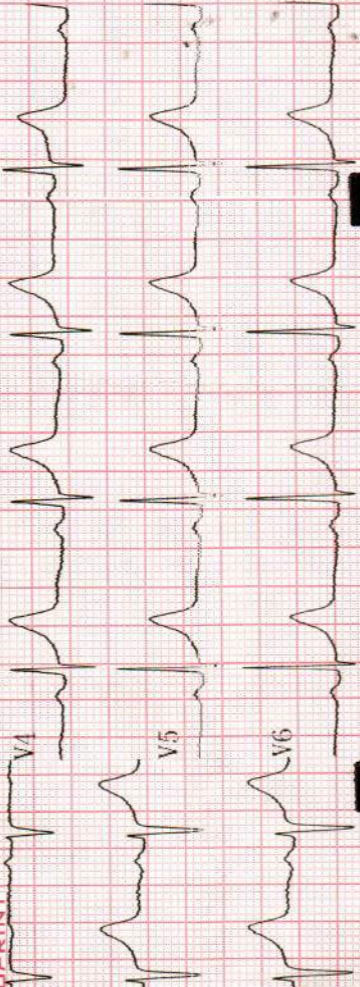

Ventricular Rate

PR Interval

QRS Duration

QT/QTc Interval

PR/ST-T Axis

RV5/SV1 Amplitude

RV5/SV1 Amplitude

Unconfirmed Report
Reviewed By:



2023-12-23 09:01 CARDIOPRINT Auto ID:06524

Sex: Age: Name: CARDIOPRINT

Ventricular Rate 69 bmp
 PR Interval 126 ms
 QRS Duration 77 ms
 QT/QTc Interval 355/ 381 ms
 RV5/SVI Amplitude 2.03/ 0.52 mV
 RV5+SVI Amplitude 2.55 mV

+++ Analyse result +++
 8110 Sinus rhythm
 8470 With occasional supraventricular premature complexes
 51 ST abnormality, possible subendocardial ischemia (I) (II)
 1014 == Abnormal ECG ==

40467
 23/12/23
 Beywal Sahil

Confirmed Report Reviewed By: _____ Hospital: _____