

MEDICAL EXAMINATION REPORT (MER)

If the examinee is suffering from an acute life threatening situation, you may be obliged to disclose the result of the medical examination to the examinee.

1. Name of the examinee	:	Mr./Mrs./Ms. <u>JOBBY VARGHESE</u>
2. Mark of Identification	:	(Mole/Scar/any other (specify location)):
3. Age/Date of Birth	:	<u>32YRS</u> , <u>10-03-1990</u> Gender: <u>FAM</u>
4. Photo ID Checked	:	(Passport/Election Card/PAN Card/Driving Licence/Company ID)

PHYSICAL DETAILS:

a. Height <u>183</u> (cms)	b. Weight <u>78</u> (Kgs)	c. Girth of Abdomen <u>92</u> (cms)
d. Pulse Rate <u>70</u> (/Min)	e. Blood Pressure:	Systolic Diastolic
	1 st Reading	<u>120</u> <u>90</u>
	2 nd Reading	

FAMILY HISTORY:

Relation	Age if Living	Health Status	If deceased, age at the time and cause
Father		/ NS	
Mother			
Brother(s)			
Sister(s)			

HABITS & ADDICTIONS: Does the examinee consume any of the following?

Tobacco in any form	Sedative	Alcohol
✓	✓	✓

PERSONAL HISTORY

- a. Are you presently in good health and entirely free from any mental or Physical impairment or deformity. If No, please attach details. Y/N Y
- b. Have you undergone/been advised any surgical procedure? Y/N Y
- c. During the last 5 years have you been medically examined, received any advice or treatment or admitted to any hospital? Y/N Y
- d. Have you lost or gained weight in past 12 months? Y/N Y

Have you ever suffered from any of the following?

- Psychological Disorders or any kind of disorders of the Nervous System? Y/N Y
- Any disorders of Respiratory system? Y/N Y
- Any Cardiac or Circulatory Disorders? Y/N Y
- Enlarged glands or any form of Cancer/Tumour? Y/N Y
- Any Musculoskeletal disorder? Y/N Y
- Any disorder of Gastrointestinal System? Y/N Y
- Unexplained recurrent or persistent fever, and/or weight loss Y/N Y
- Have you been tested for HIV/HBsAg / HCV before? If yes attach reports Y/N Y
- Are you presently taking medication of any kind? Y/N Y

• Any disorders of Urinary System?

Y/N

• Any disorder of the Eyes, Ears, Nose, Throat or Mouth & Skin

Y/N

FOR FEMALE CANDIDATES ONLY NA

a. Is there any history of diseases of breast/genital organs?

Y/N

d. Do you have any history of miscarriage/abortion or MTP

Y/N

b. Is there any history of abnormal PAP Smear/Mammogram/USG of Pelvis or any other tests? (If yes attach reports)

Y/N

e. For Parous Women, were there any complication during pregnancy such as gestational diabetes, hypertension etc

Y/N

c. Do you suspect any disease of Uterus, Cervix or Ovaries?

Y/N

f. Are you now pregnant? If yes, how many months?

Y/N

CONFIDENTIAL COMMENTS FROM MEDICAL EXAMINER

➤ Was the examinee co-operative?

Y/N

➤ Is there anything about the examinee's health, lifestyle that might affect him/her in the near future with regard to his/her job?

Y/N

➤ Are there any points on which you suggest further information be obtained?

Y/N

➤ Based on your clinical impression, please provide your suggestions and recommendations below;

Medical consult

➤ Do you think he/she is MEDICALLY FIT or UNFIT for employment.

FIT

MEDICAL EXAMINER'S DECLARATION

I hereby confirm that I have examined the above individual after verification of his/her identity and the findings stated above are true and correct to the best of my knowledge.

Name & Signature of the Medical Examiner :

Seal of Medical Examiner :

Dr. GEORGE THOMAS
MD, FCSI, FIAE
MEDICAL EXAMINER
Reg: 86614

Name & Seal of DDRC SRL Branch :

Date & Time :



12/12/2023

DDRC agilus Pathlabs Limited.

Corp. Office : Express House, Second Floor, Opp. Pothys Silks, Banerjee Road, Kaloor -682017

Contact :- 93334 93334, Web :- www.ddrcagilus.com Email :- info.ddrc@agilus.in

PATIENT NAME : MR. JOBBY VARGHESE

REF. DOCTOR : DR. MEDIWHEEL ARCOFEMI HEALTHCARE LIMITED

CODE/NAME & ADDRESS : CA00010147 -
 MEDIWHEEL ARCOFEMI HEALTHCARE LIMITED
 F701A, LADO SARAI, NEW DELHI,SOUTH DELHI,
 DELHI,
 SOUTH DELHI 110030
 8800465156

ACCESSION NO : 4126WL003009
PATIENT ID : JOBBM10039064
CLIENT PATIENT ID:
ABITA NO :

AGE/SEX : 33 Years Male
DRAWN :
RECEIVED : 09/12/2023 08:37:11
REPORTED : 09/12/2023 14:25:11

Test Report Status	Final	Results	Biological Reference Interval	Units
--------------------	-------	---------	-------------------------------	-------

MEDIWHEEL HEALTH CHEKUP BELOW 40(M)TMT

OPHTHAL

OPHTHAL TEST COMPLETED

TREADMILL TEST

TREADMILL TEST TEST COMPLETED

DR.SMITHA PAULSON,MD
(PATH),DPB
(Reg No - TCMC:35960)
LAB DIRECTOR & HEAD-
HISTOPATHOLOGY & CYTOLOGY

DR.NILA THERESA DAVIS,MBBS
MD(PATH)
(Reg No - TCMC:47450)
CONSULTANT PATHOLOGIST

DR.TEJAS PRASAD
VIDWANS ,MBBS MD(PATH)(Reg
No -MMC 2017/08/3919)
CONSULTANT PATHOLOGIST



View Details



View Report

PERFORMED AT :

DDRC AGILUS PATHLABS LIMITED
 DDRC agilus TOWER, G-131,PANAMPILLY NAGAR,
 ERNAKULAM, 682036
 KERALA, INDIA
 Tel : 93334 93334
 Email : customercare.ddrc@agilus.in



PATIENT NAME : MR. JOBBY VARGHESE **REF. DOCTOR : DR. MEDIWHEEL ARCOFEMI HEALTHCARE LIMITED**

CODE/NAME & ADDRESS : CA00010147 - MEDIWHEEL ARCOFEMI HEALTHCARE LIMITED F701A, LADO SARAI, NEW DELHI,SOUTH DELHI, DELHI, SOUTH DELHI 110030 8800465156	ACCESSION NO : 4126WL003009 PATIENT ID : JOBBM10039064 CLIENT PATIENT ID: ABITA NO :	AGE/SEX : 33 Years Male DRAWN : RECEIVED : 09/12/2023 08:37:11 REPORTED : 09/12/2023 14:25:11
---	---	--

Test Report Status	Final	Results	Units
--------------------	-------	---------	-------

MEDIWHEEL HEALTH CHEKUP BELOW 40(M)TMT

ECG WITH REPORT
REPORT
TEST COMPLETED

USG ABDOMEN AND PELVIS
REPORT
TEST COMPLETED

CHEST X-RAY WITH REPORT
REPORT
TEST COMPLETED

HAEMATOLOGY

MEDIWHEEL HEALTH CHEKUP BELOW 40(M)TMT

GLYCOSYLATED HEMOGLOBIN(HBA1C), EDTA WHOLE BLOOD

HBA1C	5.2	Normal	: 4.0 -	%
		5.6%.		
		Non-diabetic level	: < 5.7%.	
		Diabetic	: >6.5%	

Glycemic control goal
More stringent goal : < 6.5 %.
General goal : < 7%.
Less stringent goal : < 8%.

Glycemic targets in CKD :-
If eGFR > 60 : < 7%.
If eGFR < 60 : 7 - 8.5%.

DR.SMITHA PAULSON,MD
(PATH),DPB
(Reg No - TCMC:35960)
LAB DIRECTOR & HEAD-
HISTOPATHOLOGY & CYTOLOGY

DR.NILA THERESA DAVIS,MBBS
MD(PATH)
(Reg No - TCMC:47450)
CONSULTANT PATHOLOGIST

DR.TEJAS PRASAD
VIDWANS ,MBBS MD(PATH)(Reg
No -MMC 2017/08/3919)
CONSULTANT PATHOLOGIST



View Details



View Report

PERFORMED AT :
DDRC AGILUS PATHLABS LIMITED
DDRC agilus TOWER, G-131,PANAMPILLY NAGAR,
ERNAKULAM, 682036
KERALA, INDIA
Tel : 93334 93334
Email : customercare.ddrc@agilus.in





MC-5897

PATIENT NAME : MR. JOBBY VARGHESE

REF. DOCTOR : DR. MEDIWHEEL ARCOFEMI HEALTHCARE LIMITED

CODE/NAME & ADDRESS : CA00010147 - MEDIWHEEL ARCOFEMI HEALTHCARE LIMITED F701A, LADO SARAI, NEW DELHI,SOUTH DELHI, DELHI, SOUTH DELHI 110030 8800465156	ACCESSION NO : 4126WL003009 PATIENT ID : JOBBM10039064 CLIENT PATIENT ID: ADMIT NO :	AGE/SEX : 33 Years Male DRAWN : RECEIVED : 09/12/2023 08:37:11 REPORTED : 09/12/2023 14:25:11
---	--	--

Test Report Status	Final	Results	Units
--------------------	-------	---------	-------

MEAN PLASMA GLUCOSE 102.5 < 116.0 mg/dL

BLOOD COUNTS,EDTA WHOLE BLOOD

HEMOGLOBIN	15.3	13.0 - 17.0	g/dL
RED BLOOD CELL COUNT	5.16	4.50 - 5.50	mil/ μ L
WHITE BLOOD CELL COUNT	6.15	4.0 - 10.0	thou/ μ L
PLATELET COUNT	299	150 - 410	thou/ μ L

RBC AND PLATELET INDICES

HEMATOCRIT	45.0	40.0 - 50.0	%
MEAN CORPUSCULAR VOL	87.2	83.0 - 101	fL
MEAN CORPUSCULAR HGB.	29.7	27.0 - 32.0	pg
MEAN CORPUSCULAR HEMOGLOBIN CONCENTRATION	34.0	31.50 - 34.50	g/dL
RED CELL DISTRIBUTION WIDTH	11.9	11.60 - 14.0	%
MENTZER INDEX	16.9		
MEAN PLATELET VOLUME	9.8	6.80 - 10.90	fL

WBC DIFFERENTIAL COUNT

SEGMENTED NEUTROPHILS	54	40.0 - 80.0	%
LYMPHOCYTES	39	20.0 - 40.0	%
MONOCYTES	4	2.0 - 10.0	%
EOSINOPHILS	3	1.0 - 6.0	%
BASOPHILS	0	0.0 - 1.0	%
ABSOLUTE NEUTROPHIL COUNT	3.29	2.0 - 7.0	thou/ μ L
ABSOLUTE LYMPHOCYTE COUNT	2.39	1.0 - 3.0	thou/ μ L
ABSOLUTE MONOCYTE COUNT	0.26	0.20 - 1.0	thou/ μ L
ABSOLUTE EOSINOPHIL COUNT	0.18	0.02 - 0.50	thou/ μ L

DR.HARI SHANKAR, MBBS MD
(Reg No - TCMC:62092)
HEAD - Biochemistry & Immunology

DR.SMITHA PAULSON,MD
(PATH),DPB
(Reg No - TCMC:35960)
LAB DIRECTOR & HEAD-HISTOPATHOLOGY & CYTOLOGY

DR.NISHA G,MBBS MD(PATH),
(Reg No - TCMC:45399)
CONSULTANT PATHOLOGIST



View Details



View Report



PATIENT NAME : MR. JOBBY VARGHESE

REF. DOCTOR : DR. MEDIWHEEL ARCOFEMI HEALTHCARE LIMITED

CODE/NAME & ADDRESS : CA00010147 - MEDIWHEEL ARCOFEMI HEALTHCARE LIMITED F701A, LADO SARAI, NEW DELHI,SOUTH DELHI, DELHI, SOUTH DELHI 110030 8800465156	ACCESSION NO : 4126WL003009	AGE/SEX : 33 Years Male
	PATIENT ID : JOBBM10039064	DRAWN :
	CLIENT PATIENT ID: ABITA NO	RECEIVED : 09/12/2023 08:37:11
		REPORTED : 09/12/2023 14:25:11

Test Report Status	Final	Results	Units
--------------------	-------	---------	-------

ABSOLUTE BASOPHIL COUNT	0.00	0.00 - 0.10	thou/ μ L
NEUTROPHIL LYMPHOCYTE RATIO (NLR)	1.4		

ERYTHROCYTE SEDIMENTATION RATE (ESR),EDTA BLOOD

SEDIMENTATION RATE (ESR)	19 High	0 - 14	mm at 1 hr
--------------------------	----------------	--------	------------

METHOD : WESTEREGREN METHOD

MEDIWHEEL HEALTH CHEKUP BELOW 40(M)TMT

SUGAR URINE - POST PRANDIAL

SUGAR URINE - POST PRANDIAL	NOT DETECTED	NOT DETECTED
-----------------------------	--------------	--------------

SUGAR URINE - FASTING

SUGAR URINE - FASTING	NOT DETECTED	NOT DETECTED
-----------------------	--------------	--------------

IMMUNOHAEMATOLOGY

MEDIWHEEL HEALTH CHEKUP BELOW 40(M)TMT

ABO GROUP & RH TYPE, EDTA WHOLE BLOOD

ABO GROUP	TYPE B
RH TYPE	POSITIVE

Interpretation(s)
 ABO GROUP & RH TYPE, EDTA WHOLE BLOOD-Blood group is identified by antigens and antibodies present in the blood. Antigens are protein molecules found on the surface of red blood cells. Antibodies are found in plasma. To determine blood group, red cells are mixed with different antibody solutions to give A,B,O or AB.

DR.HARI SHANKAR, MBBS MD
 (Reg No - TCMC:62092)
 HEAD - Biochemistry & Immunology

DR.SMITHA PAULSON,MD
 (PATH),DPB
 (Reg No - TCMC:35960)
 LAB DIRECTOR & HEAD-HISTOPATHOLOGY & CYTOLOGY

DR.NISHA G,MBBS MD(PATH),
 (Reg No - TCMC:45399)
 CONSULTANT PATHOLOGIST



View Details



View Report

PERFORMED AT :

DDRC AGILUS PATHLABS LIMITED
 DDRC agilus TOWER, G-131,PANAMPILLY NAGAR,
 ERNAKULAM, 682036
 KERALA, INDIA
 Tel : 93334 93334
 Email : customercare.ddrc@agilus.in





PATIENT NAME : MR. JOBBY VARGHESE

REF. DOCTOR : DR. MEDIWHEEL ARCOFEMI HEALTHCARE LIMITED

CODE/NAME & ADDRESS : CA00010147 - MEDIWHEEL ARCOFEMI HEALTHCARE LIMITED F701A, LADO SARAI, NEW DELHI,SOUTH DELHI, DELHI, SOUTH DELHI 110030 8800465156	ACCESSION NO : 4126WL003009	AGE/SEX : 33 Years Male
	PATIENT ID : JOBBM10039064	DRAWN :
	CLIENT PATIENT ID: ABITA NO :	RECEIVED : 09/12/2023 08:37:11 REPORTED : 09/12/2023 14:25:11

Test Report Status	Final	Results	Units
--------------------	-------	---------	-------

Disclaimer: "Please note, as the results of previous ABO and Rh group (Blood Group) for pregnant women are not available, please check with the patient records for availability of the same."

The test is performed by both forward as well as reverse grouping methods.

BIO CHEMISTRY

MEDIWHEEL HEALTH CHEKUP BELOW 40(M)TMT

BUN/CREAT RATIO

BUN/CREAT RATIO 12.87

CREATININE, SERUM

CREATININE 1.01 18 - 60 yrs : 0.9 - 1.3 mg/dL

GLUCOSE, POST-PRANDIAL, PLASMA

GLUCOSE, POST-PRANDIAL, PLASMA 106
 Diabetes Mellitus : > or = 200. mg/dL
 Impaired Glucose tolerance/
 Prediabetes : 140 - 199.
 Hypoglycemia : < 55.

METHOD : HEXOKINASE

GLUCOSE FASTING,FLUORIDE PLASMA

FBS (FASTING BLOOD SUGAR) 92
 Diabetes Mellitus : > or = 126. mg/dL
 Impaired fasting Glucose/
 Prediabetes : 101 - 125.
 Hypoglycemia : < 55.

LIVER FUNCTION TEST WITH GGT

BILIRUBIN, TOTAL 0.58 General Range : < 1.1 mg/dL
 BILIRUBIN, DIRECT 0.27 General Range : < 0.3 mg/dL
 BILIRUBIN, INDIRECT 0.31 General Range : <0.85 mg/dL

DR.SMITHA PAULSON,MD
 (PATH),DPB
 (Reg No - TCMC:35960)
 LAB DIRECTOR & HEAD-
 HISTOPATHOLOGY & CYTOLOGY

DR.HARI SHANKAR, MBBS MD
 (Reg No - TCMC:62092)
 HEAD - Biochemistry &
 Immunology



View Details



View Report

PERFORMED AT :

DDRC AGILUS PATHLABS LIMITED
 DDRC agilus TOWER, G-131,PANAMPILLY NAGAR,
 ERNAKULAM, 682036
 KERALA, INDIA
 Tel : 93334 93334
 Email : customercare.ddrc@agilus.in



Patient Ref. No. 66600007052503



MC-5897

PATIENT NAME : MR. JOBBY VARGHESE

REF. DOCTOR : DR. MEDIWHEEL ARCOFEMI HEALTHCARE LIMITED

CODE/NAME & ADDRESS : CA00010147 - MEDIWHEEL ARCOFEMI HEALTHCARE LIMITED F701A, LADO SARAI, NEW DELHI,SOUTH DELHI, DELHI, SOUTH DELHI 110030 8800465156	ACCESSION NO : 4126WL003009 PATIENT ID : JOBBM10039064 CLIENT PATIENT ID: ABITA NO :	AGE/SEX : 33 Years Male DRAWN : RECEIVED : 09/12/2023 08:37:11 REPORTED : 09/12/2023 14:25:11
---	--	--

Test Report Status	Final	Results	Units
--------------------	-------	---------	-------

TOTAL PROTEIN	7.9	Ambulatory : 6.4 - 8.3 Recumbant : 6 - 7.8	g/dL
ALBUMIN	4.7	20-60yrs : 3.5 - 5.2	g/dL
GLOBULIN	3.2	General Range : 2 - 3.5 Premature Neonates : 0.29 - 1.04	g/dL
ALBUMIN/GLOBULIN RATIO	1.5	General Range : 1.1 - 2.5	RATIO
ASPARTATE AMINOTRANSFERASE (AST/SGOT)	34	Adults : < 40	U/L
ALANINE AMINOTRANSFERASE (ALT/SGPT)	70	Adults : < 45	U/L
ALKALINE PHOSPHATASE	43	Adult(<60yrs) : 40 -130	U/L
GAMMA GLUTAMYL TRANSFERASE (GGT)	28	Adult (Male) : < 60	U/L

TOTAL PROTEIN, SERUM

TOTAL PROTEIN	7.9	Ambulatory : 6.4 - 8.3 Recumbant : 6 - 7.8	g/dL
---------------	-----	---	------

URIC ACID, SERUM

URIC ACID	7.2	Adults : 3.4-7	mg/dL
-----------	-----	----------------	-------

BLOOD UREA NITROGEN (BUN), SERUM

BLOOD UREA NITROGEN	13	Adult(<60 yrs) : 6 to 20	mg/dL
---------------------	----	--------------------------	-------

METHOD : UREASE - UV

BIOCHEMISTRY - LIPID

MEDIWHEEL HEALTH CHEKUP BELOW 40(M)TMT

LIPID PROFILE, SERUM

DR.SMITHA PAULSON,MD
(PATH),DPB
(Reg No - TCMC:35960)
**LAB DIRECTOR & HEAD-
HISTOPATHOLOGY & CYTOLOGY**

DR.HARI SHANKAR, MBBS MD
(Reg No - TCMC:62092)
**HEAD - Biochemistry &
Immunology**



View Details



View Report

PERFORMED AT :

DDRC AGILUS PATHLABS LIMITED
DDRC agilus TOWER, G-131,PANAMPILLY NAGAR,
ERNAKULAM, 682036
KERALA, INDIA
Tel : 93334 93334
Email : customercare.ddrc@agilus.in





PATIENT NAME : MR. JOBBY VARGHESE

REF. DOCTOR : DR. MEDIWHEEL ARCOFEMI HEALTHCARE LIMITED

CODE/NAME & ADDRESS : CA00010147 - MEDIWHEEL ARCOFEMI HEALTHCARE LIMITED F701A, LADO SARAI, NEW DELHI,SOUTH DELHI, DELHI, SOUTH DELHI 110030 8800465156	ACCESSION NO : 4126WL003009	AGE/SEX : 33 Years Male
	PATIENT ID : JOBBM10039064	DRAWN :
	CLIENT PATIENT ID: ABITA NO	RECEIVED : 09/12/2023 08:37:11 REPORTED : 09/12/2023 14:25:11

Test Report Status	Final	Results	Units
CHOLESTEROL		213	Desirable : < 200 Borderline : 200-239 High : >or= 240 mg/dL
TRIGLYCERIDES		245 High	Normal : < 150 High : 150-199 Hypertriglyceridemia : 200-499 Very High : > 499 mg/dL
HDL CHOLESTEROL		47	General range : 40-60 mg/dL
LDL CHOLESTEROL, DIRECT		159	Optimum : < 100 Above Optimum : 100-129 Borderline High : 130-159 High : 160-189 Very High : >or= 190 mg/dL
NON HDL CHOLESTEROL		166	Desirable : < 130 Above Desirable : 130 -159 Borderline High : 160 - 189 High : 190 - 219 Very high : > / = 220 mg/dL
VERY LOW DENSITY LIPOPROTEIN		49.0 High	Desirable value : 10 - 35 mg/dL
CHOL/HDL RATIO		4.5	Low Risk : 3.3 - 4.4 Average Risk : 4.5 - 7.0 Moderate Risk : 7.1 - 11.0 High Risk : > 11.0
LDL/HDL RATIO		3.4	Desirable/Low Risk - 0.5-3 Borderline/Moderate Risk- 3.1-6 High Risk- >6.0

SPECIALISED CHEMISTRY - HORMONE

MEDIWHEEL HEALTH CHEKUP BELOW 40(M)TMT

THYROID PANEL, SERUM

T3	98.30	Adult : 80-200	ng/dL
----	-------	----------------	-------

DR.HARI SHANKAR, MBBS MD
 (Reg No - TCMC:62092)
 HEAD - Biochemistry &
 Immunology

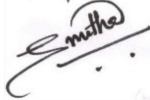
DR.SMITHA PAULSON,MD
 (PATH),DPB
 (Reg No - TCMC:35960)
 LAB DIRECTOR & HEAD-
 HISTOPATHOLOGY & CYTOLOGY



View Details



View Report

PERFORMED AT :

DDRC AGILUS PATHLABS LIMITED
 DDRC agilus TOWER, G-131,PANAMPILLY NAGAR,
 ERNAKULAM, 682036
 KERALA, INDIA
 Tel : 93334 93334
 Email : customercare.ddrc@agilus.in





PATIENT NAME : MR. JOBBY VARGHESE

REF. DOCTOR : DR. MEDIWHEEL ARCOFEMI HEALTHCARE LIMITED

CODE/NAME & ADDRESS : CA00010147 - MEDIWHEEL ARCOFEMI HEALTHCARE LIMITED F701A, LADO SARAI, NEW DELHI,SOUTH DELHI, DELHI, SOUTH DELHI 110030 8800465156	ACCESSION NO : 4126WL003009	AGE/SEX : 33 Years Male
	PATIENT ID : JOBBM10039064	DRAWN :
	CLIENT PATIENT ID: ABITA NO	RECEIVED : 09/12/2023 08:37:11
		REPORTED : 09/12/2023 14:25:11

Test Report Status	Final	Results	Units
--------------------	-------	---------	-------

T4	8.33	Adults : 4.5-12.1	µg/dl
TSH 3RD GENERATION	3.100	21-50 yrs : 0.4 - 4.2	µIU/mL

CLINICAL PATH - URINALYSIS

MEDIWHEEL HEALTH CHEKUP BELOW 40(M)TMT

PHYSICAL EXAMINATION, URINE

COLOR	AMBER
APPEARANCE	CLEAR

CHEMICAL EXAMINATION, URINE

PH	5.0	4.8 - 7.4
SPECIFIC GRAVITY	1.025	1.015 - 1.030
PROTEIN	NOT DETECTED	NOT DETECTED
GLUCOSE	NOT DETECTED	NOT DETECTED
KETONES	NOT DETECTED	NOT DETECTED
BLOOD	NOT DETECTED	NOT DETECTED
BILIRUBIN	NOT DETECTED	NOT DETECTED
UROBILINOGEN	NORMAL	NORMAL
NITRITE	NOT DETECTED	NOT DETECTED
LEUKOCYTE ESTERASE	NOT DETECTED	NOT DETECTED

MICROSCOPIC EXAMINATION, URINE

RED BLOOD CELLS	NOT DETECTED	NOT DETECTED	/HPF
WBC	0-1	0-5	/HPF
EPITHELIAL CELLS	0-1	0-5	/HPF
CASTS	NOT DETECTED		

DR.NISHA G,MBBS MD(PATH),
 (Reg No - TCMC:45399)
CONSULTANT PATHOLOGIST

DR.HARI SHANKAR, MBBS MD
 (Reg No - TCMC:62092)
HEAD - Biochemistry & Immunology

DR.SMITHA PAULSON,MD
 (PATH),DPB
 (Reg No - TCMC:35960)
LAB DIRECTOR & HEAD- HISTOPATHOLOGY & CYTOLOGY



View Details



View Report

PERFORMED AT :

DDRC AGILUS PATHLABS LIMITED
 DDRC agilus TOWER, G-131,PANAMPILLY NAGAR,
 ERNAKULAM, 682036
 KERALA, INDIA
 Tel : 93334 93334
 Email : customercare.ddrc@agilus.in





PATIENT NAME : MR. JOBBY VARGHESE

REF. DOCTOR : DR. MEDIWHEEL ARCOFEMI HEALTHCARE LIMITED

CODE/NAME & ADDRESS : CA00010147 - MEDIWHEEL ARCOFEMI HEALTHCARE LIMITED F701A, LADO SARAI, NEW DELHI,SOUTH DELHI, DELHI, SOUTH DELHI 110030 8800465156	ACCESSION NO : 4126WL003009	AGE/SEX : 33 Years Male
	PATIENT ID : JOBBM10039064 CLIENT PATIENT ID: ABITA NO	DRAWN : RECEIVED : 09/12/2023 08:37:11 REPORTED : 09/12/2023 14:25:11

Test Report Status	Final	Results	Units
CRYSTALS		NOT DETECTED	
BACTERIA		NOT DETECTED	NOT DETECTED
YEAST		NOT DETECTED	NOT DETECTED

CLINICAL PATH - STOOL ANALYSIS

MEDIWHEEL HEALTH CHEKUP BELOW 40(M)TMT

PHYSICAL EXAMINATION,STOOL

COLOUR	BROWN	
CONSISTENCY	WELL FORMED	
MUCUS	NOT DETECTED	NOT DETECTED
VISIBLE BLOOD	ABSENT	ABSENT
ADULT PARASITE	NOT DETECTED	

MICROSCOPIC EXAMINATION,STOOL

PUS CELLS	1 - 2		/hpf
RED BLOOD CELLS	NOT DETECTED	NOT DETECTED	/HPF
CYSTS	NOT DETECTED	NOT DETECTED	
OVA	NOT DETECTED		
LARVAE	NOT DETECTED	NOT DETECTED	
TROPHOZOITES	NOT DETECTED	NOT DETECTED	
FAT	ABSENT		
VEGETABLE CELLS	ABSENT		
CHARCOT LEYDEN CRYSTALS	ABSENT		

DR.NISHA G,MBBS MD(PATH),
 (Reg No - TCMC:45399)
CONSULTANT PATHOLOGIST

Dr.ASWATHY VARGHESE,
MBBS, MD(MICROBIOLOGY)
 (Reg No - TCMC:50839)
CONSULTANT MICROBIOLOGIST

ANCY ABRAHAM,
MSC MICROBIOLOGY
Senior Microbiologist



View Details



View Report

PERFORMED AT :
 DDRC AGILUS PATHLABS LIMITED
 DDRC agilus TOWER, G-131,PANAMPILLY NAGAR,
 ERNAKULAM, 682036
 KERALA, INDIA
 Tel : 93334 93334
 Email : customercare.ddrc@agilus.in



**INDIAN UNION
KERALA STATE
DRIVING LICENCE**



No. 24/1208/2012 Date: 24/02/2012
Name: JOBBY VARGHESE
S/W/D of: E VARGHESE
Address: ELEVUM KUZHI HOUSE
NEAR S.G. COLLEGE
PULAMON PO
KOTTARAKKARA

Date of Birth: 10/03/1990
Blood Group: B+
Category: Non-Transport
Temp. Address: U.M.D.S
KTR

Valid from: 18/02/2012 Valid To: 17/02/2032



Jobby V



ID: 3009
JOBBY VARGHESE
Male 33Years

R. J. [Signature]

09-12-2023 11:10:09 AM
HR : 73 bpm
P : 106 ms
PR : 148 ms
QRS : 95 ms
QT/QTc : 361/398 ms
P/QRS/T : 57/60/58
RV5/SV1 : 1.803/0.491 mV

Diagnosis Information:

1 R R B B

[Signature]
DR GEORGE THOMAS
MD, FCSI, FIAE
CARDIOLOGIST

Technician : AIMY
Ref-Phys : MEDIWHEEL
Report Confirmed by:

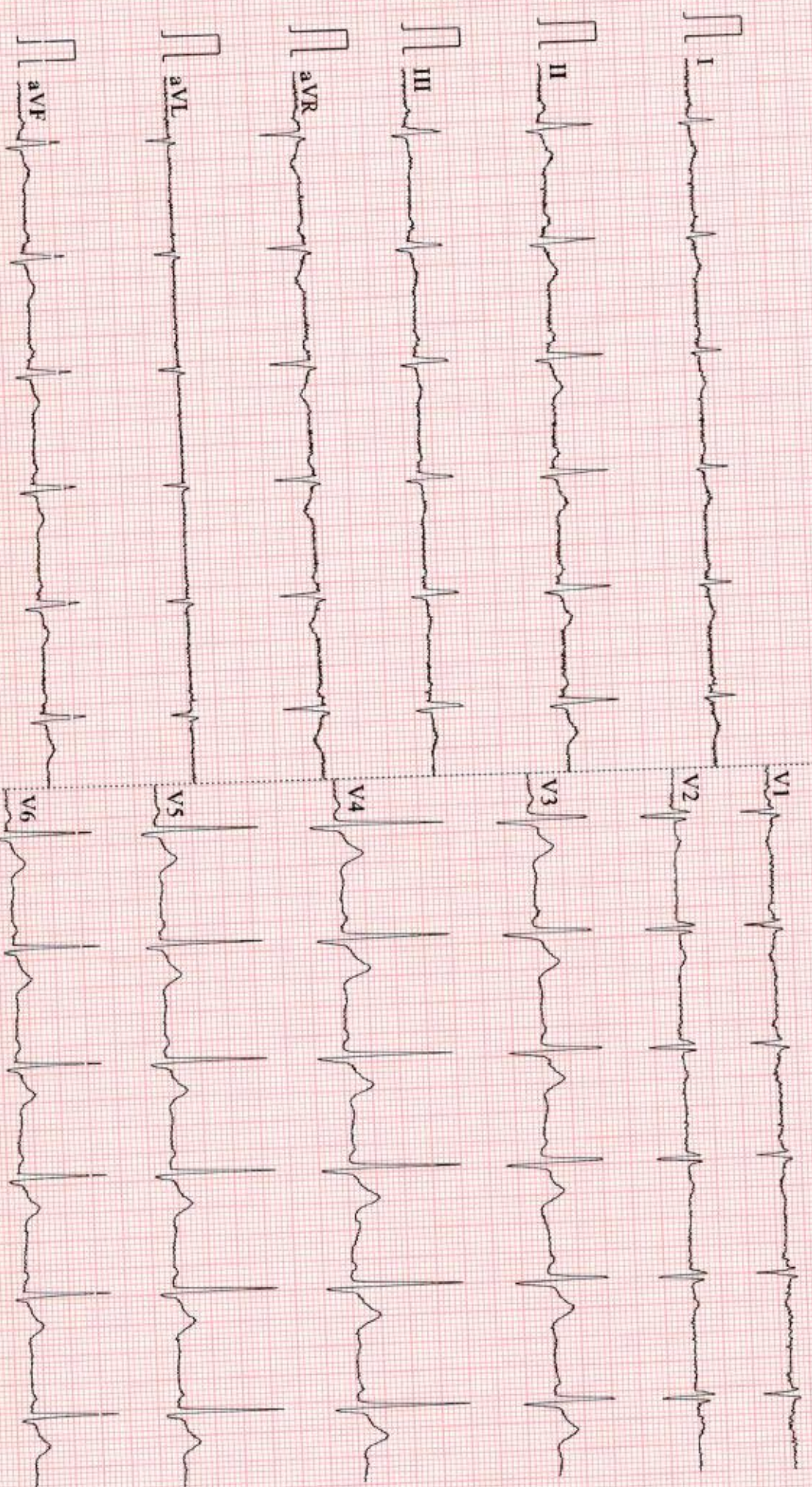

NAME	MR JOBBY VARGHESE	AGE	33 YRS
SEX	MALE	DATE	December 9, 2023
REFERRAL	MEDIWHEEL	ACC NO	4126WL003009

USG ABDOMEN AND PELVIS

LIVER	Measures ~ 14.7 cm. Bright echotexture. Smooth margins and no obvious focal lesion within. No IHBR dilatation. Portal vein normal in caliber.
GB	Partially contracted.
SPLEEN	Measures ~ 10.3 cm, normal to visualized extent. Splenic vein normal.
PANCREAS	Normal to visualized extent. PD is not dilated.
KIDNEYS	RK: 9.9 x 4.3 cm, appears normal in size and echotexture. LK: 10.3 x 5.3 cm, appears normal in size and echotexture. Maintained corticomedullary differentiation and normal parenchymal thickness. No hydronephrosis.
BLADDER	Normal wall caliber, no internal echoes/calculus within.
PROSTATE	Normal in volume and echopattern
NODES/FLUID	Nil to visualized extent.
BOWEL	Visualized bowel loops appear normal.

IMPRESSION❖ **Grade I fatty liver.**

Kindly correlate clinically.

Navneet
Dr. NAVNEET KAUR MBBS . MD
 Consultant Radiologist

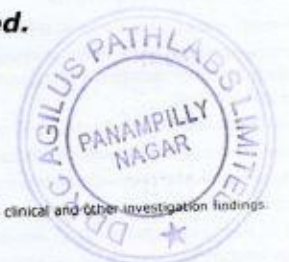
Thank you for referral. Your feedback will be appreciated.

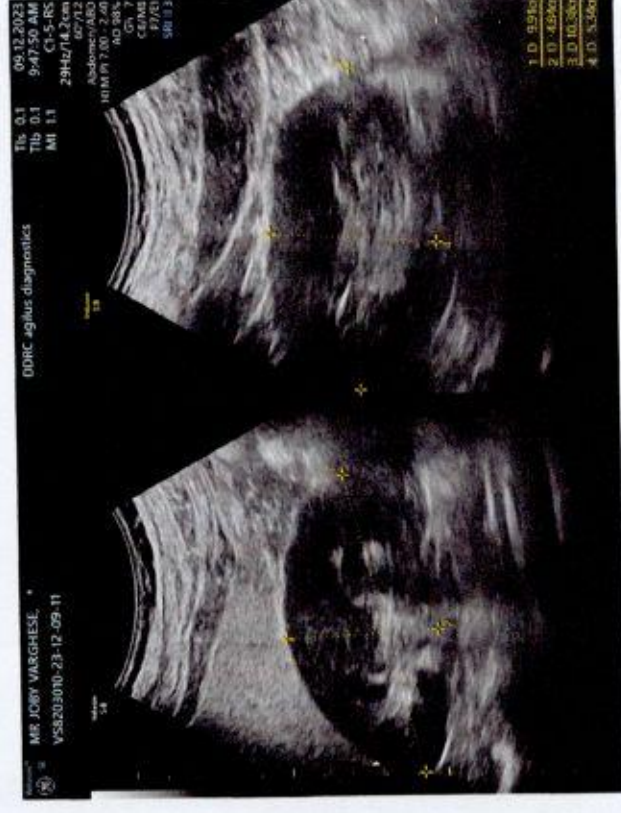
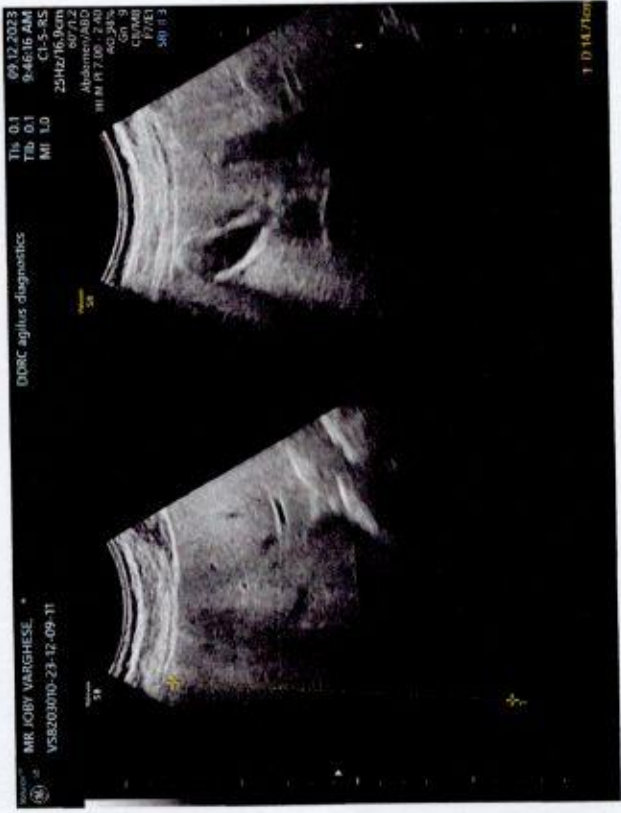
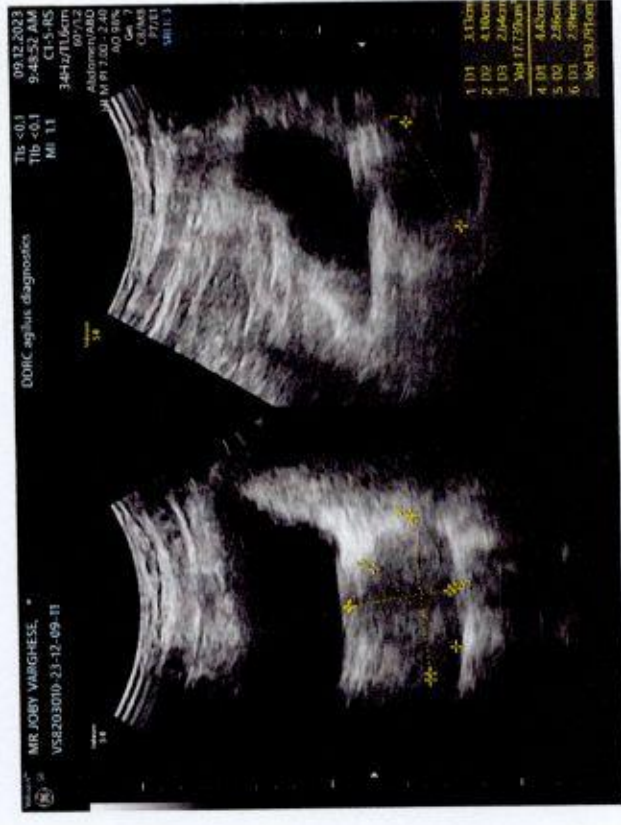
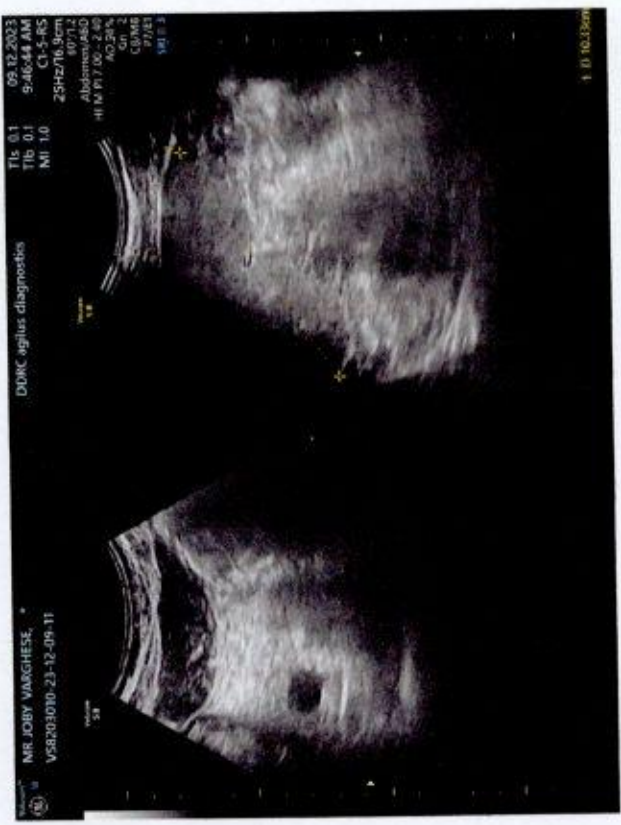

DDRC agilus DIAGNOSTICS P NAGAR

Test Report

JOBBY VARGHESE (33 M)

ID: WL003009

Date: 09-Dec-23

Exec Time : 0 m 0 s

Stage Time : 0 m 48 s **HR: 81 bpm**

Protocol: Bruce

Stage: Supine

Speed: 0 mph

Grade: 0 %

(THR: 158 bpm)

B.P: 100 / 70

ST Level (mm) ST Slope (mV/s)

ST Level (mm) ST Slope (mV/s)

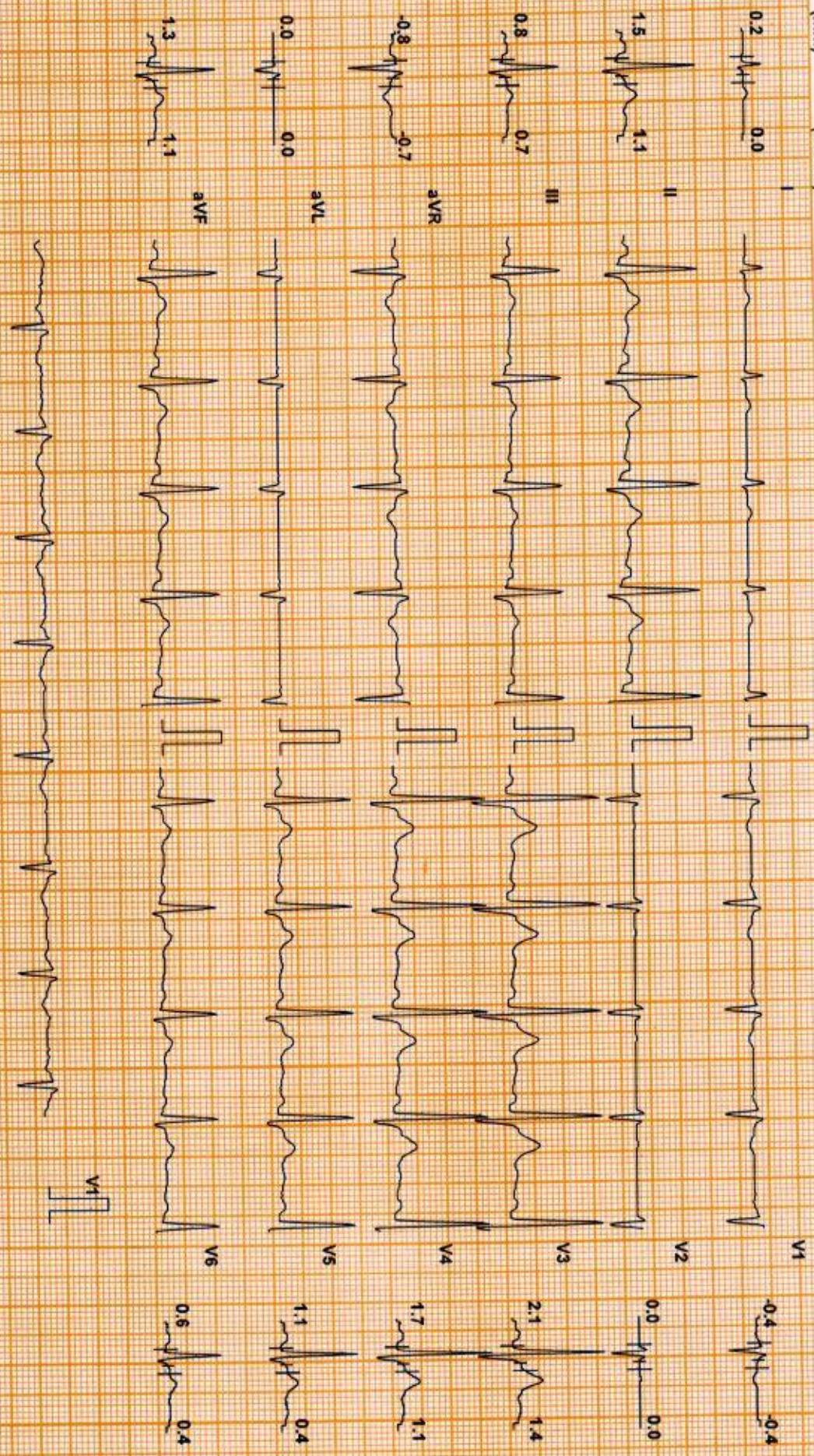

Chart Speed: 25 mm/sec
Schuler Standard V 4.7

Filter: 35 Hz

Mains Filtr ON

Amp: 10 mm

50 = R + 60 ms

J = R + 60 ms

Post J = J + 60 ms

Linked Median

DDRC agilus DIAGNOSTICS P NAGAR

Test Report

JOBBY VARGHESE (33 M)

ID: WL003009

Date: 09-Dec-23

Exec Time : 0 m 0 s

Stage Time : 0 m 16 s

HR: 78 bpm

Protocol: Bruce

Stage: Standing

Speed: 0 mph

Grade: 0 %

(THR: 158 bpm)

B.P.: 100 / 70

ST Level (mm) ST Slope (mV/s)

ST Level (mm) ST Slope (mV/s)

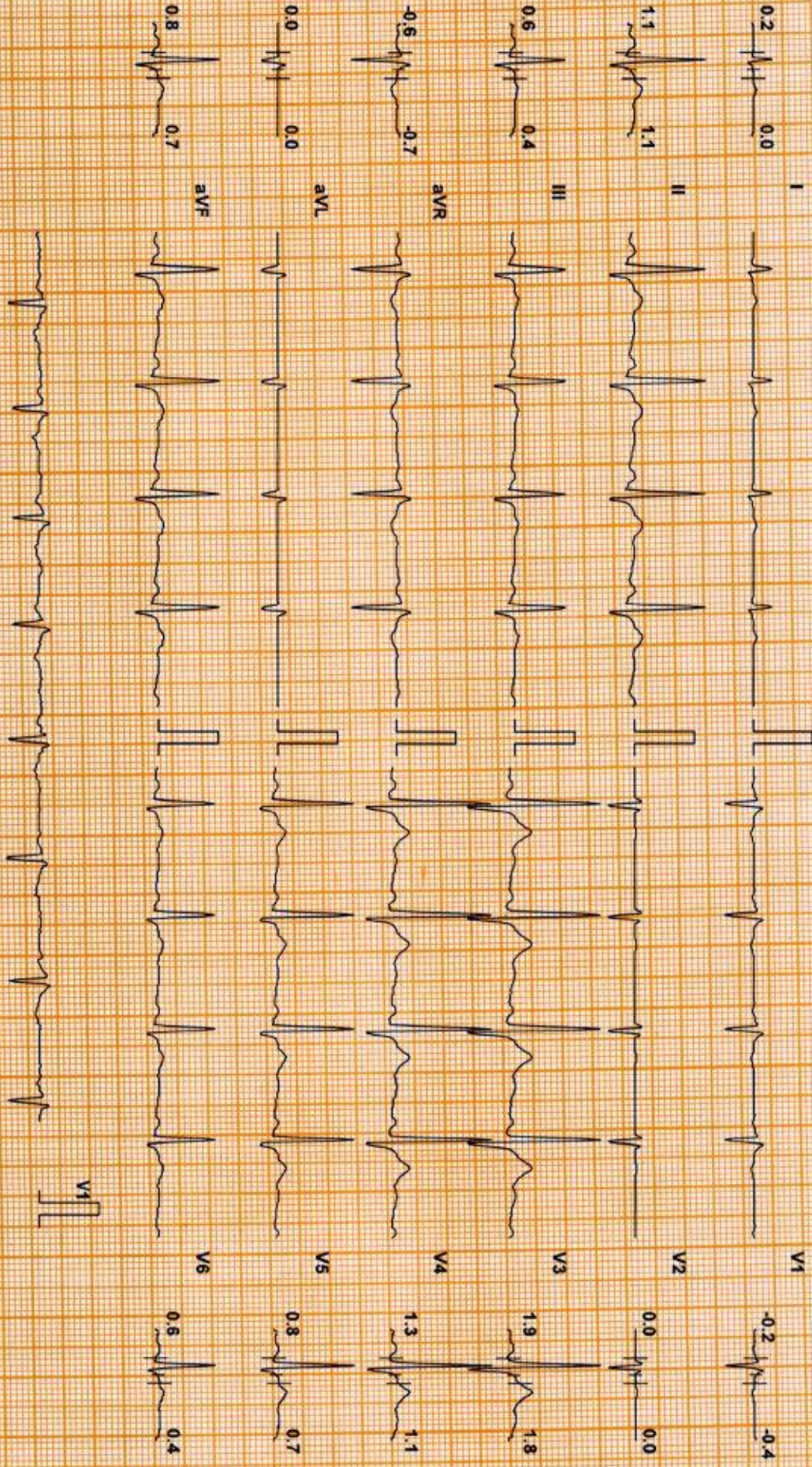

Chart Speed 25 mm/sec
Schlifer Standard V 4.7

Filter: 35 Hz

Main Filter: ON

Amp: 10 mm

ISO = R - 60 ms

J = R + 60 ms

Post J = J + 60 ms

Linked Median

DDRC agilus DIAGNOSTICS P NAGAR

Test Report

JOBBY VARGHESE (33 M)

ID: WL003009

Date: 09-Dec-23

Exec Time : 2 m 54 s Stage Time : 2 m 54 s **HR: 113 bpm**

Protocol: Bruce

Stage: 1

Speed: 1.7 mph

Grade: 10 %

(THR: 158 bpm)

B.P: 110 / 70

ST Level (mm) ST Slope (mV/s)

ST Level (mm) ST Slope (mV/s)

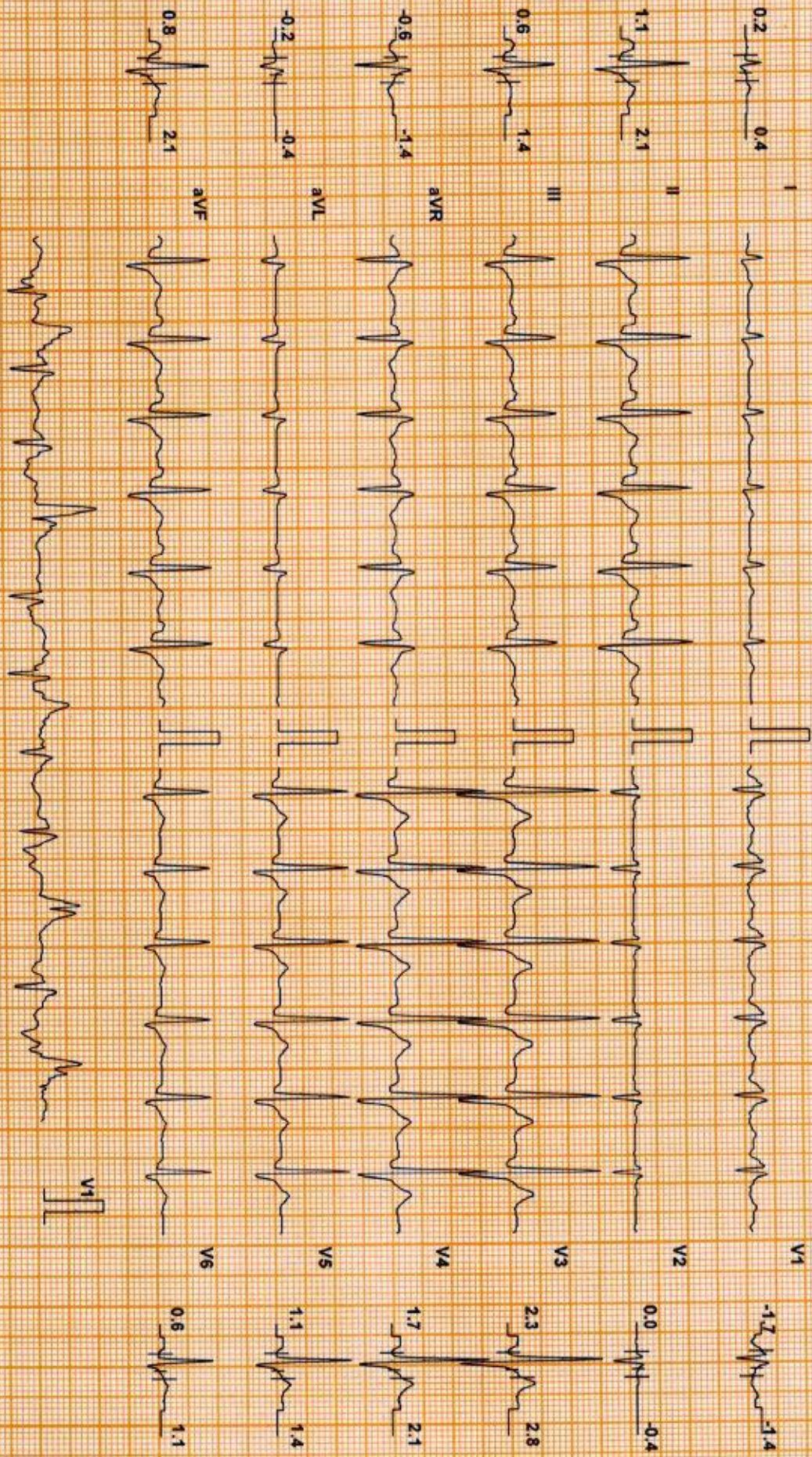

Chart Speed: 25 mm/sec
Schiller Spannen V4.7

Filter: 35 Hz

Mains Filtr: ON

Amp: 10 mm

ISO = R - 60ms

J = R + 60ms

Post J = T + 60ms

Linked Median

DDRC agilus DIAGNOSTICS P NAGAR

Test Report

JOBBY VARGHESE (33 M)

ID: WL003009

Date: 09-Dec-23 Exec Time : 5 m 54 s Stage Time : 2 m 54 s HR: 140 bpm

Protocol: Bruce

Stage: 2

Speed: 2.5 mph Grade: 12 % (THR: 158 bpm) B.P: 120 / 70

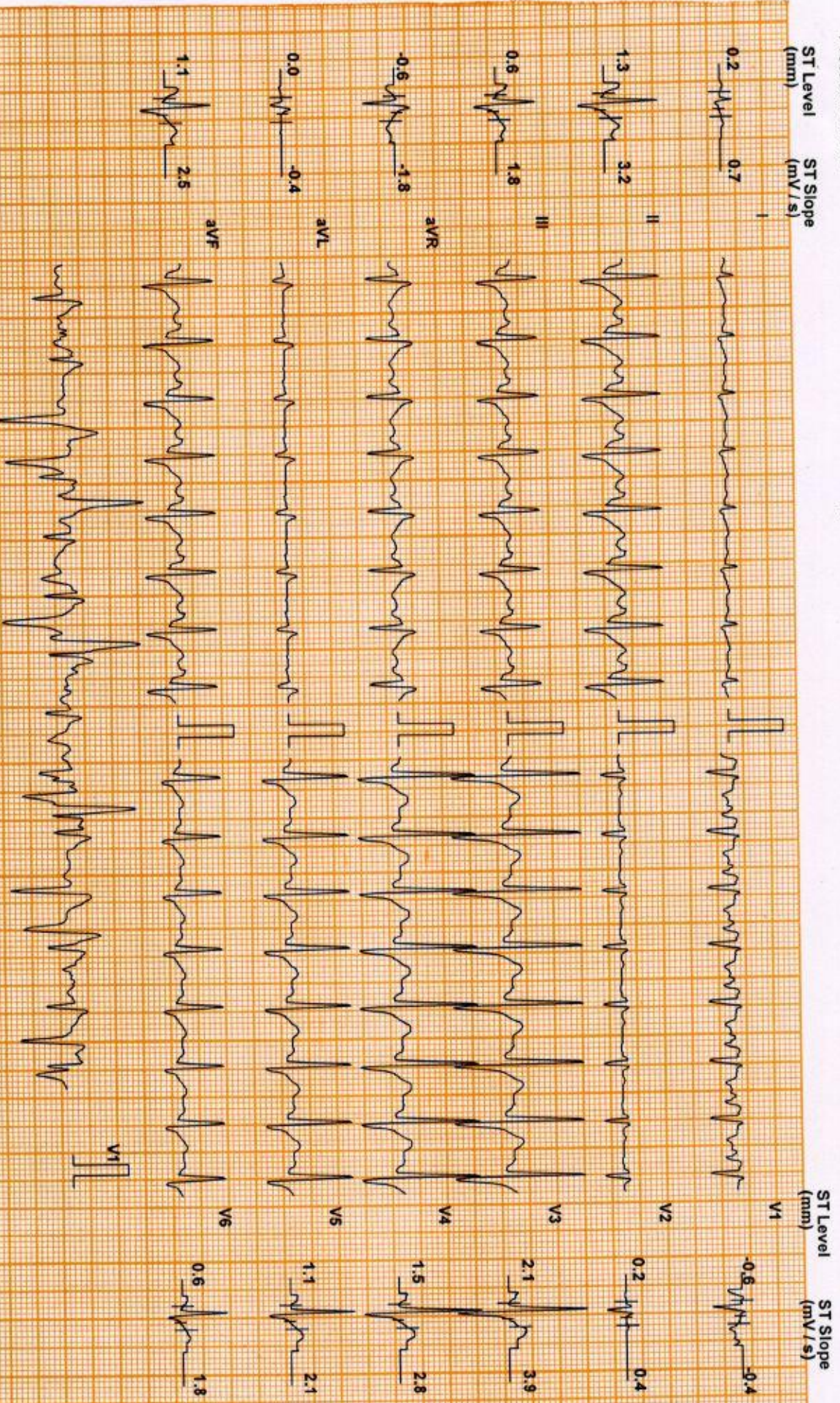

Chart Speed: 25 mm/sec
Schiller Spandarr V4.7

Filter: 35 Hz

Mains Filtr. ON

Amp: 10 mm

Sec = R - 60 ms

J = R + 60 ms

Post J = J + 60 ms

Linked Median

DDRC agilus DIAGNOSTICS P NAGAR

Test Report

JOBBY VARGHESE (33 M)

ID: WL003009

Date: 09-Dec-23

Exec Time : 7 m 54 s Stage Time : 1 m 54 s HR: 161 bpm

Protocol: Bruce

Stage: Peak Ex

Speed: 3.4 mph

Grade: 14 %

(THR: 158 bpm)

B.P: 130 / 70

ST Level (mm) ST Slope (mV/s)

ST Level (mm) ST Slope (mV/s)

Chart Speed: 25 mm/sec
Schlter Standard V.4.7

Filter: 35 Hz

Mains Filtr. ON

Amp: 10 mm

60 = R - 60 ms

J = R + 60 ms

Post J = J + 60 ms

Linked Median

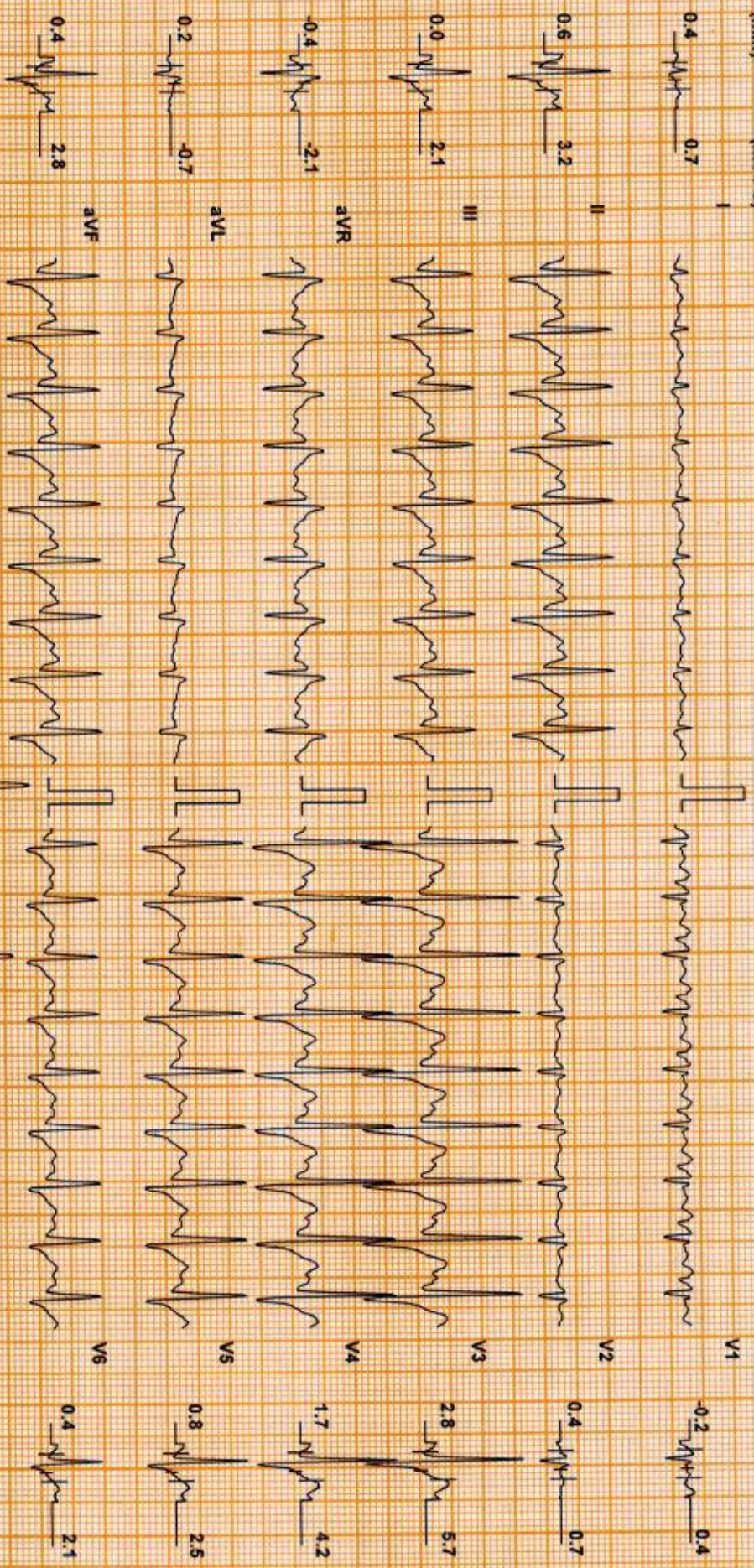

JOBBY VARGHESE (33 M)

DDRC agilus DIAGNOSTICS P NAGAR

Test Report

Protocol: Bruce

ID: WL003009

Date: 09-Dec-23

Exec Time : 8 m 0 s

Stage Time : 0 m 54 s HR: 131 bpm

Stage: Recovery(1)

Speed: 1 mph

Grade: 0 %

(THR: 158 bpm)

B.P: 160 / 70

ST Level (mm) ST Slope (mV/s)

ST Level (mm) ST Slope (mV/s)

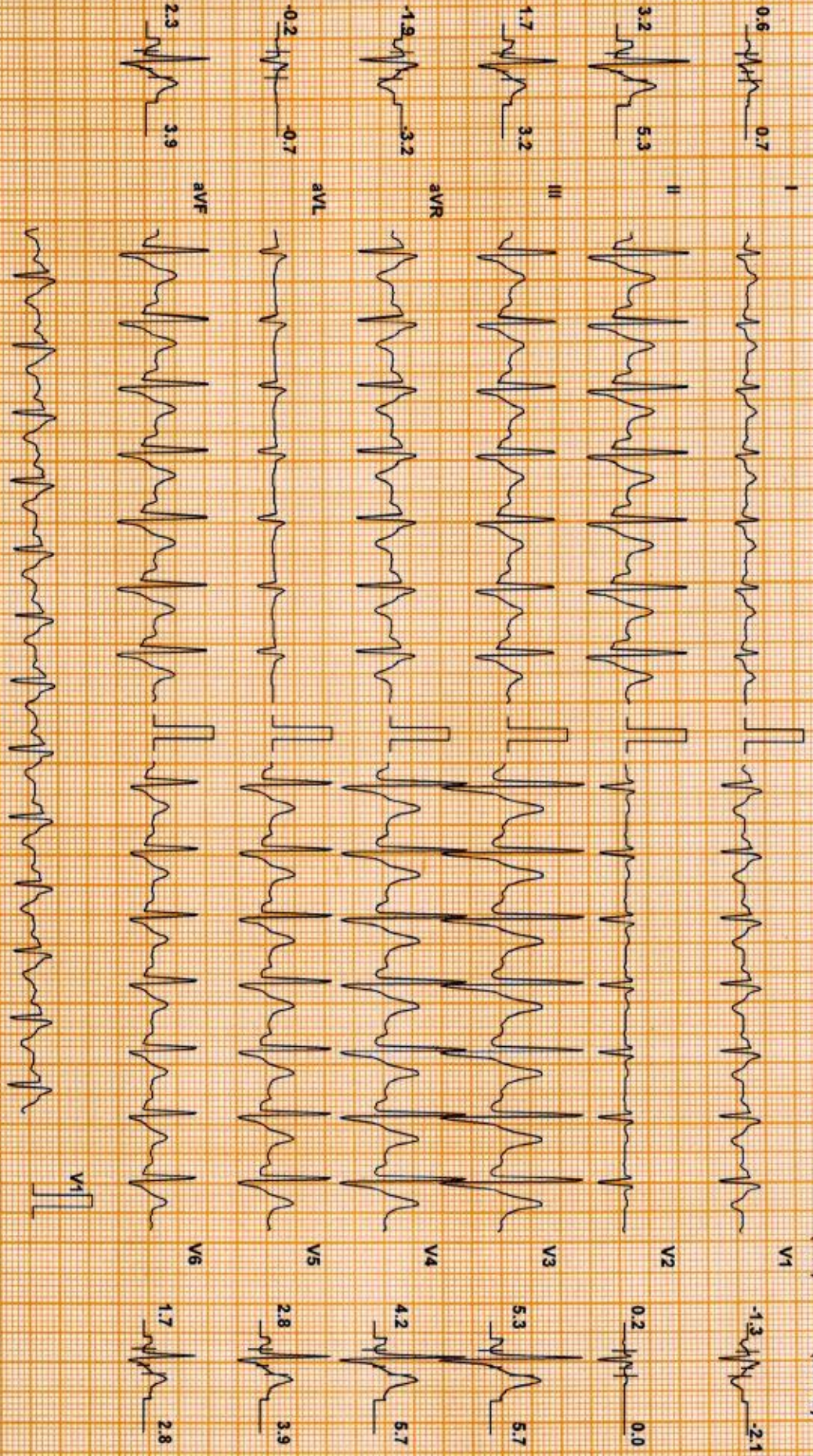

Chart Speed: 25 mm/sec
Schlifer Sparden V4.7

Filter: 35 Hz

Mains Filt: ON

Amp: 10 mm

ISO = R - 60 ms

J = R + 60 ms

Post J = J + 60 ms
Linked Median

DDRC agilus DIAGNOSTICS P NAGAR

Test Report

JOBBY VARGHESE (33 M)

ID: WL003009

Date: 09-Dec-23

Exec Time : 8 m 0 s

Stage Time : 0 m 54 s **HR: 112 bpm**

Protocol: Bruce

Stage: Recovery(2)

Speed: 0 mph

Grade: 0 %

(THR: 158 bpm)

B.P: 150 / 70

ST Level (mm) ST Slope (mV/s)

ST Level (mm) ST Slope (mV/s)

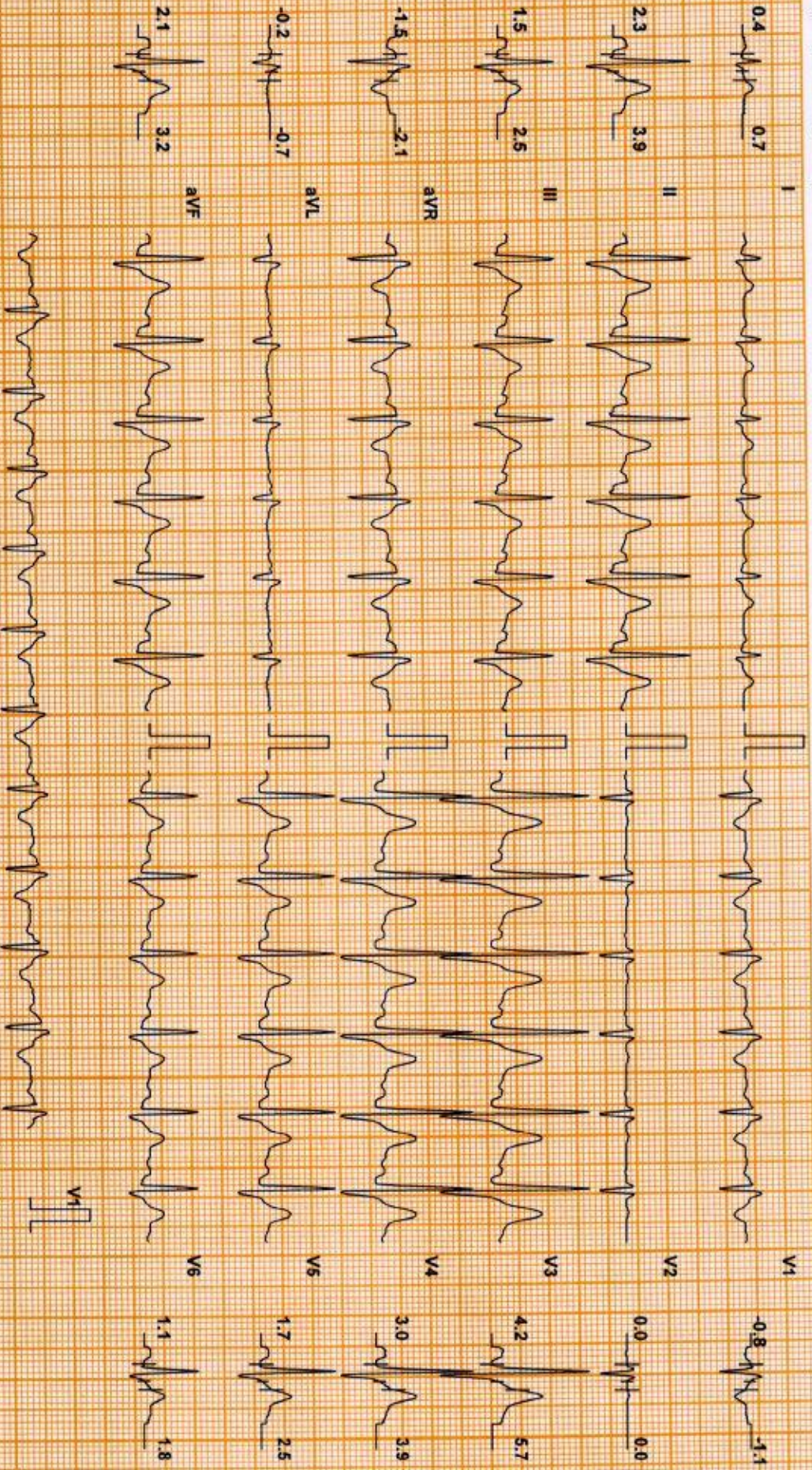

Chart Speed: 25 mm/sec
Schlifer Spandan V 4.7

Filter: 35 Hz

Mains Filtr: ON

Amp: 10 mm

ISO = R : 60 ms

J = R + 60 ms

Post J = J + 60 ms

Linked Median

DDRC agilius DIAGNOSTICS P NAGAR

Test Report

JOBBY VARGHESE (33 M)

ID: WL003009

Date: 09-Dec-23

Exec Time : 8 m 0 s

Stage Time : 0 m 54 s **HR: 112 bpm**

Protocol: Bruce

Stage: Recovery(3)

Speed: 0 mph

Grade: 0 %

(THR: 158 bpm)

B.P: 150 / 70

ST Level (mm) ST Slope (mV/s)

ST Level (mm) ST Slope (mV/s)

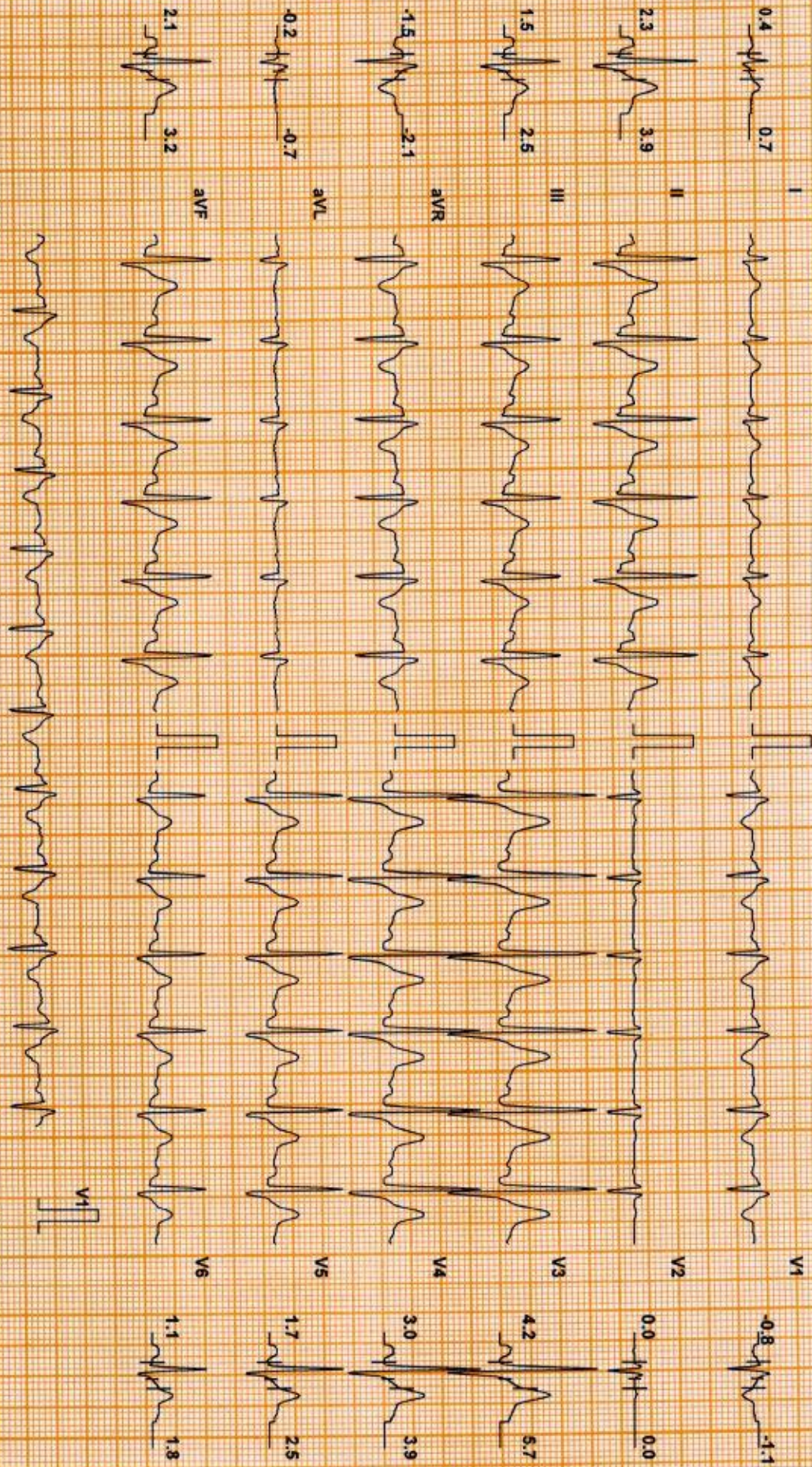

Chart Speed: 25 mm/sec
Schiller Spandax V 4.7

Filter: 35 Hz

Mains Filt: ON

Amp: 10 mm

Sec = R - 80 ms

J = R + 60 ms

Post J = J + 60 ms

Linked Median

DDRC agilus DIAGNOSTICS P NAGAR

Patient Details **Date:** 09-Dec-23 **Time:** 11:12:29
Name: JOBBY VARGHESE **ID:** WL003009
Age: 33 y **Sex:** M **Height:** -- cms **Weight:** -- Kgs
Clinical History: NIL

Medications:

Test Details

Protocol: Bruce **Pr.MHR:** 187 bpm **THR:** 158 (85 % of Pr.MHR) bpm
Total Exec. Time: 8 m 0 s **Max. HR:** 161 (86% of Pr.MHR) bpm **Max. Mets:** 10.20
Max. BP: 160 / 70 mmHg **Max. BP x HR:** 25760 mmHg/min **Min. BP x HR:** 5460 mmHg/min
Test Termination Criteria: Target HR attained

Protocol Details

Stage Name	Stage Time (min : sec)	Mets	Speed (mph)	Grade (%)	Heart Rate (bpm)	Max. BP (mm/Hg)	Max. ST Level (mm)	Max. ST Slope (mV/s)
Supine	0 : 54	1.0	0	0	78	100 / 70	-0.85 aVR	4.95 aVF
Standing	0 : 22	1.0	0	0	94	100 / 70	-1.49 V2	2.12 V3
1	3 : 0	4.6	1.7	10	115	110 / 70	-3.40 V1	2.83 V3
2	3 : 0	7.0	2.5	12	140	120 / 70	-2.12 V1	4.95 V3
Peak Ex	2 : 0	10.2	3.4	14	161	130 / 70	-2.97 V1	5.66 V3
Recovery(1)	1 : 0	1.8	1	0	137	160 / 70	-1.70 aVR	5.31 V3
Recovery(2)	1 : 0	1.0	0	0	115	150 / 70	-1.91 aVR	5.31 V3
Recovery(3)	0 : 52	1.0	0	0	111	140 / 70	-1.49 aVR	5.66 V3

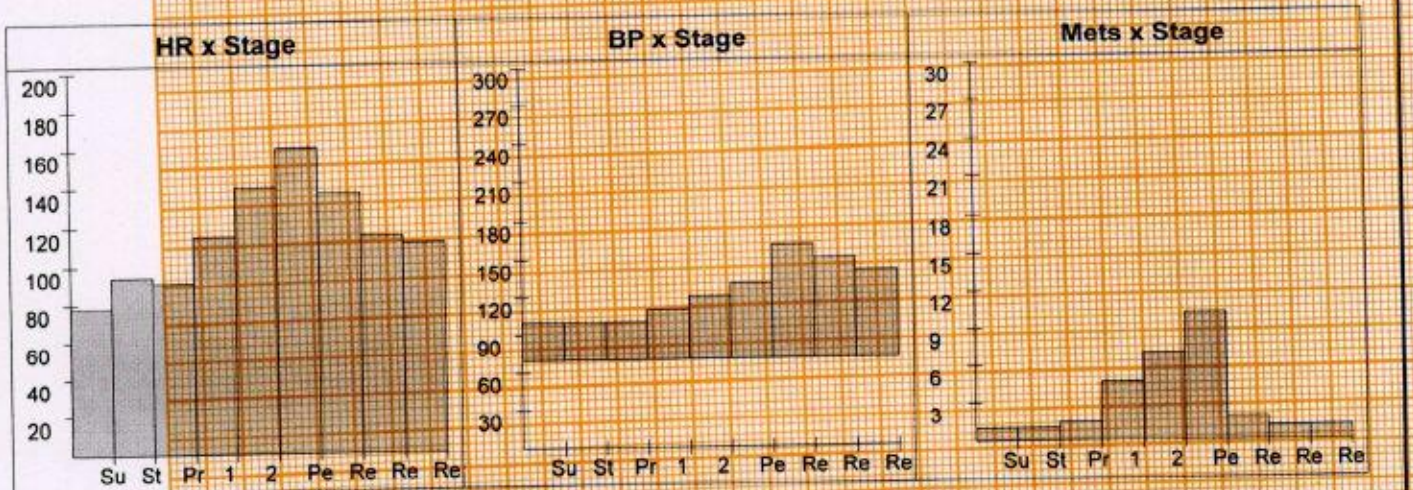

DDRC agilus DIAGNOSTICS P NAGAR

Patient Details Date: 09-Dec-23 Time: 11:12:29
Name: JOBBY VARGHESE ID: WL003009
Age: 33 y Sex: M Height: -- cms Weight: -- Kgs

Interpretation

The patient exercised according to the Bruce protocol for 8 m 0 s achieving a work level of Max. METS : 10.20. Resting heart rate initially 78 bpm, rose to a max. heart rate of 161 (86% of Pr.MHR) bpm. Resting blood Pressure 100 / 70 mmHg, rose to a maximum blood pressure of 160 / 70 mmHg. No Angina, No Arrhythmia.

No significant ST changes
Test negative for inducible ischemia



Dr. George Thomas MD, FCSI, FIAE
Cardiologist



Ref. Doctor: MEDIWHEEL

Doctor: -----

(Summary Report edited by user)

NAME: MR JOBBY VARGHESE	STUDY DATE: 09.12.2023
AGE / SEX : 33 YRS / M	REPORTING DATE: 09.12.2023
REF : MEDIWHEEL	ACC NO: 4126WL003009

X - RAY - CHEST PA VIEW

- Both the lung fields are clear.
- B/L hila and mediastinal shadows are normal.
- Cardiac silhouette appears normal.
- Cardio - thoracic ratio is normal.
- Bilateral CP angles and domes of diaphragm appear normal.

IMPRESSION: NORMAL STUDY.**Kindly correlate clinically**

Navneet
Dr. NAVNEET KAUR, MBBS, MD
Consultant Radiologist.



Date... 09/12/23

OPHTHALMOLOGY REPORT

This is to certify that I have examined

Mr / Ms : Jobby Varghese Aged 33 and his / her

visual standards is as follows :

Visual Acuity:

For far vision

R: 6/9

L: 6/18

epg { 6/6
6/6

For near vision

R: N6

L: N6

Color Vision : Normal

CIYA MARY P ROCKY

(Optometrist)

