



ভারতের নির্বাচন কমিশন  
পরিচয় পত্র  
ELECTION COMMISSION OF INDIA  
IDENTITY CARD

RIY1353028



নির্বাচকের নাম : কাজল বর্মন  
Elector's Name : Kajal Barman  
পিতার নাম : রমনী বর্মন  
Father's Name : Ramani Barman  
লিঙ্গ/Sex : পুং/ M  
জন্ম তারিখ  
Date of Birth : 13/01/1993

realme 10 Pro 5G  
2024.02.24 10:51

*Kajal Barman*  
*[Signature]*

DR. S. BH. BACHARYA  
MHS (HON.), M.D., Ph.D. SCHOLAR  
Dr. CAROLINE THE PHARMACOLOGY  
CURJE, GOLDMEDALIST



# ECG REPORT

PATIENT NAME: KAJAL BARMAN

AGE: 31 YRS SEX: M

REFERRED BY DR: MEDIWHEEL

DATE: 24/02/2024

**Sinus tachycardia.**

DR. S. BHATTACHARYYA.  
MBBS(HONS),MD,PhD SCHOLAR  
DIP.CARDIOLOGY,DIP.DIABETOLOGY  
CCRD,GOLD MEDALIST



ISO 9001 : 2015 Certified Diagnostic Centre  
External Quality Assurance Scheme by CMC, VELLORE

Facility Available : • Ultrasonography with colour doppler • Echocardiography

• 24 Hours Digital X-Ray • Fully Computerised Pathology Lab • 24 Hours Digital ECG • 24 Hours Digital Holter Monitoring • Digital OPG (Dental X-Ray) • Computerised Tread Mill Stress Test • Pulmonary Function Test/Spirometri • EMG/NCV • BERA, VEP, SSEP, SSR Test • EEG

24 Hrs Home Call facility available for all Digital X-Ray, E.C.G. & Blood Collection







PR Interval: 152 ms  
 QRS Duration: 140 ms  
 QT/QTc: 333/428ms  
 P-QRS-T Axis: 65 - 57 - 39 (Deg)

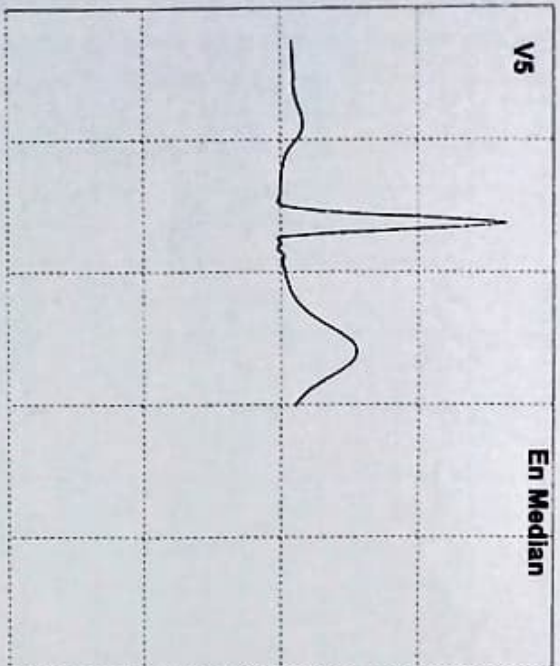

Median Parameters		Maxima Values	
Parameters	En Median	Maxima	Lead
R Amp(µV)	1083	1121	Lead V4
P Amp(µV)	111	170	Lead II
T Amp(µV)	380	562	Lead V3
Q Amp(µV)	-003	-025	Lead V6
S Amp(µV)	-018	-773	Lead V3
ST Elev(mm)	0.6	0.6	Lead II
ST Dep(mm)	—	0.0	Lead I
STs(mV/Sec)	01	02	Lead V3
QR Time(ms)	28	50	Lead V3

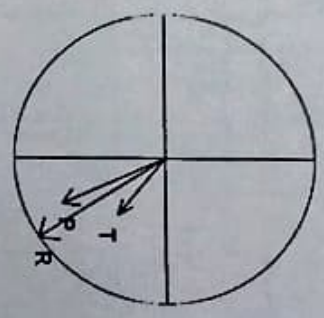

P\_Axis 65°  
 R\_Axis 57°  
 T\_Axis 39°

Common Parameters	
Median Index(%)	88
PR Int(ms)	152
QRS Width(ms)	140
QTcInt(ms)	428
RRMean(ms)	604
HeartRate(bpm)	99
PWidth(ms)	132

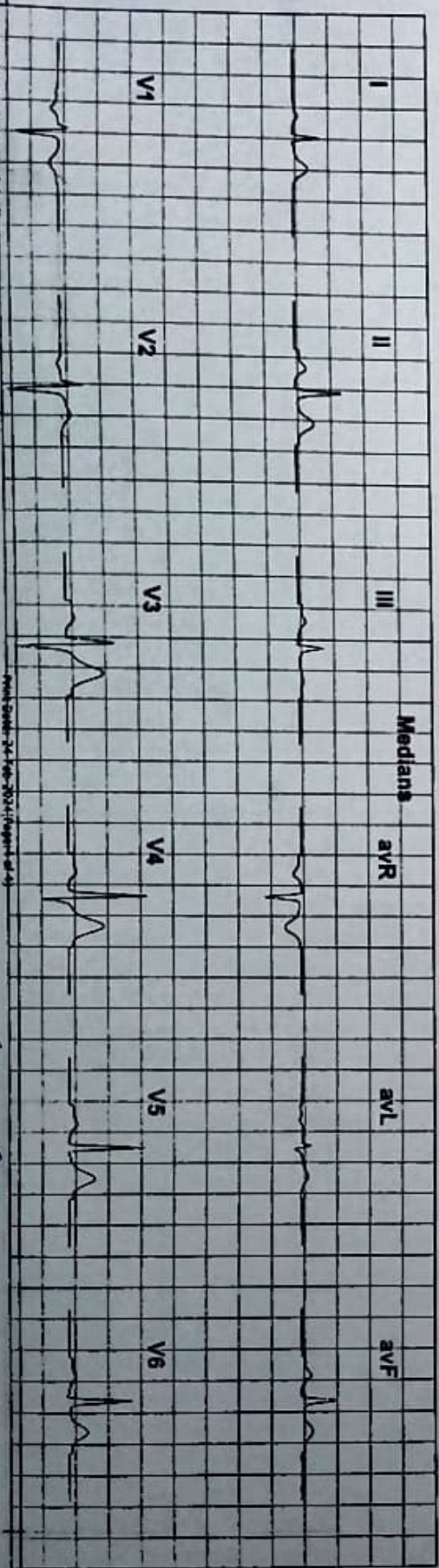

*Kajal Barman*



THE AAROGYA HEALTH CARE CENTER  
 B. S. ROAD NATUN BAZAR, COOCH BEHAR  
 8957/Kajal Barman 31Yrs/Male Kgs/ Cms

BP: \_\_\_/\_\_\_ mmHg  
 Notch: 50Hz · 0.05Hz · 100Hz

HR: 99 bpm  
 10mm/mV 25mm/Sec



PR Interval: 152 ms  
 QRS Duration: 140 ms  
 QT/QTc: 333/428ms  
 P-QRS-T Axis: 65 - 57 - 39 (Deg)

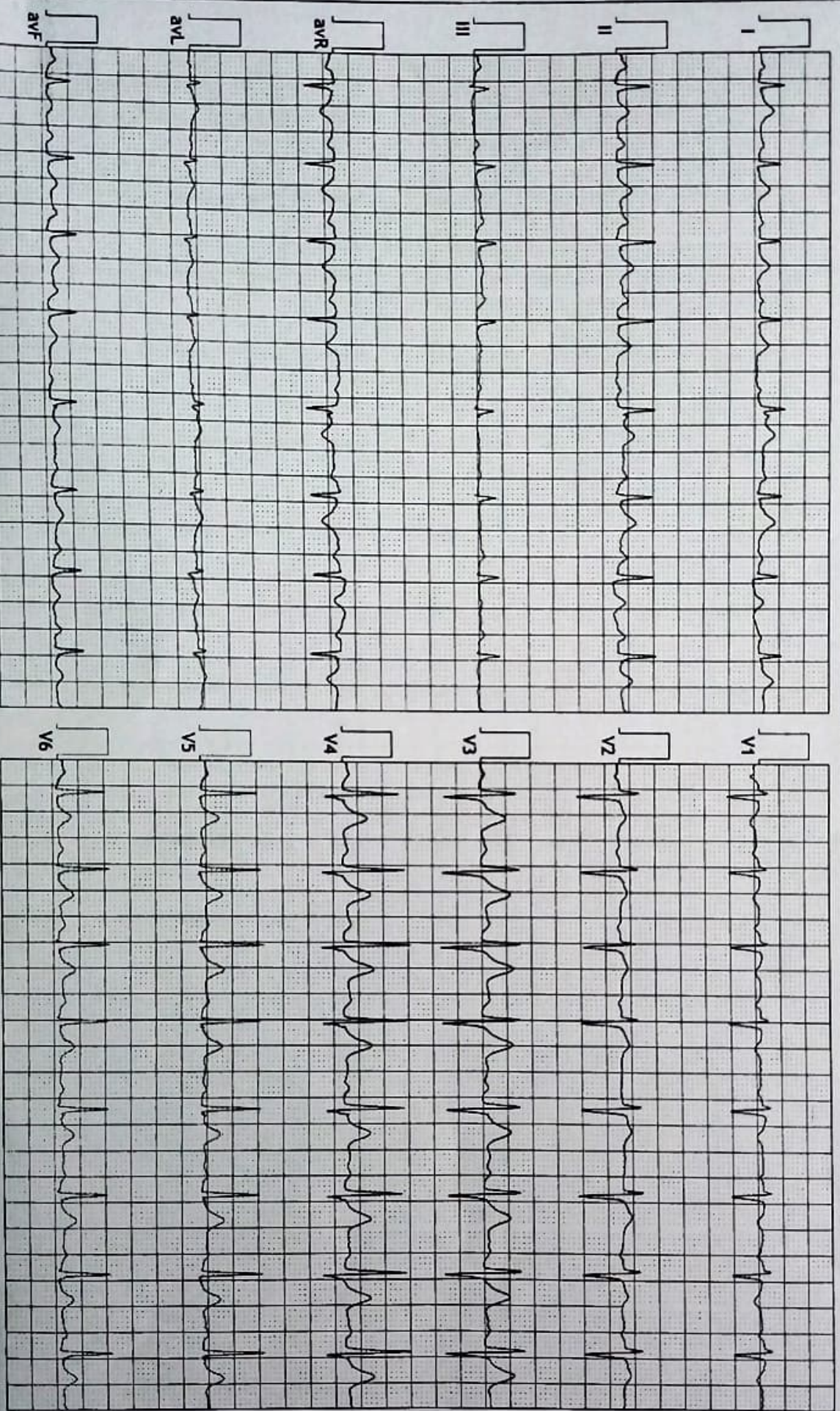

Kajal 30m



**THE AAROGYA HEALTH CARE CENTER**  
 B.S. ROAD NATUN BAZAR, COOCH BEHAR  
 8957/Kajal Barman 31Yrs/Male Kgs/ Cms BP:     /     mmHg  
 Ref.: MEDWHEEL Test Date: 24-Feb-2024(14:10:09) Notch: 50Hz - 100Hz 10mm/mV 25mm/Sec  
**HR: 99 bpm**

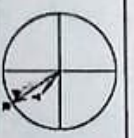

PR Interval: 152 ms  
 QRS Duration: 140 ms  
 QT/QTc: 333/428ms  
 P-QRS-T Axis: 65 - 57 - 39 (Deg)

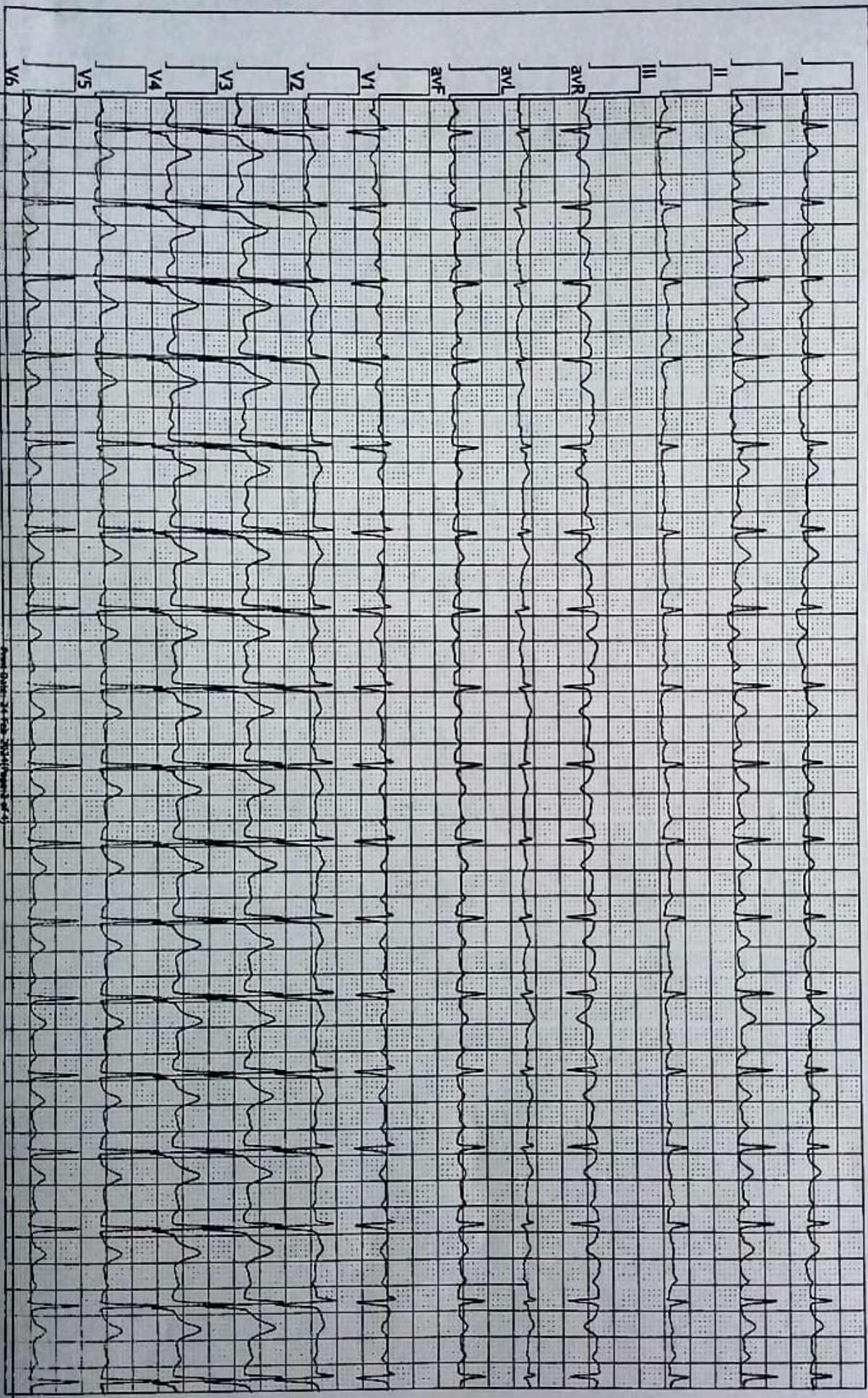

<http://www.rmsindia.com> © RMS ECG (VER 3.0) V2.0.10

Print Date: 24-Feb-2024(14:10:09)

*Kajal Barman*



**THE AAROGYA HEALTH CARE CENTER**  
**B.S.ROAD NATUN BAZAR, COOCH BEHAR**  
**8957/Kajal Barman 31Yrs/Male Kgs/ Cms/ BP: \_\_\_/\_\_\_ mmHg**  
**Ref.: MEDWHEEL Test Date: 24-Feb-2024(14:10:09) Notch: 50Hz 0.05Hz - 100Hz 10mm/mV**

**HR: 99 bpm**  
**25mm/Sec**



PR Interval: 152 ms  
 QRS Duration: 140 ms  
 QT/QTc: 333/428ms  
 P-QRS-T Axis: 65 - 57 - 39 (Deg)



Parameters	I	II	III	avR	avL	avF	V1	V2	V3	V4	V5	V6
P+ Amp (µV)	75	170	111	***	***	138	***	***	131	120	111	104
P- Amp (µV)	***	***	***	***	***	***	***	***	***	***	***	***
Q Amp (µV)												
R Amp (µV)	414	692	375		133	505	154	315	724	1187	1140	946
S Amp (µV)				-548	-109		-609	-811	-773	-385		
R' Amp (µV)												
S' Amp (µV)												
R" Amp (µV)												
T+ Amp (µV)	224	280	***	***	86	168	***	135	562	532	380	279
T- Amp (µV)	***	***	***	-251	***	***	-125	***	***	***	***	***
J Amp (µV)	25	39	13	-32	6	25	13	55	120	59	24	16
QTC (ms)	439	428	***	431	308	416	408	287	428	428	423	320
T Morph	1	1	0	1	1	1	-1	1	1	1	1	1
Delta Wave	0	1	0	0	0	1	1	0	0	1	0	1

Intervals	Durations	Axis
RR (ms)	604	P (°) 65
PR (ms)	152	QRS (°) 57
QT (ms)	333	T (°) 39
QTc (ms)	428	

*Longol*  
*Barman*





Patient Name	KAJAL BARMAN	Patient Id	73597
Age/DOB	31 YRS	Gender	M
Ref.Doctor	MEDIWHEEL	Reported Date	24/02/2024

### X RAY CHEST PA VIEW

Bilateral apices are normal.

No obvious lung parenchymal lesion.

Bilateral hila appear normal.

Cardio-thoracic ratio within normal limits.

Both the costophrenic angles are clear.

Domes of diaphragm appear normal.

The visualized thoracic cage appears normal.

**Impression:- Normal study.**

Reported By,

Dr. Miral Devangbhai Mehta  
MBBS, MD  
Consultant Radiologist  
GMC - G-60965



ISO 9001 : 2015 Certified Diagnostic Centre  
External Quality Assurance Scheme by CMC, VELLORE

**24**  
HRS.  
SERVICE

Facility Available : • Ultrasonography with colour doppler • Echocardiography  
• 24 Hours Digital X-Ray • Fully Computerised Pathology Lab • 24 Hours Digital ECG • 24 Hours Digital Holter Monitoring • Digital OPG (Dental X-Ray) • Computerised Tread Mill Stress Test  
Pulmonary Function Test/Spirometri • EMG/NCV • BERA, VEP, SSEP, SSR Test • EEG

24 Hrs Home Call facility available for all Digital X-Ray, E.C.G. & Blood Collection

R

KAJAL BARMAN 31YRS SEX-M DR.MEDIWHEEL 73897 CHEST PA 24-Feb-24

THE AAROGYA HEALTHCARE CENTRE



# The Aarogya Healthcare Centre



B.S. Road, Beside Tetultala More, Cooch Behar  
Contact : 8653355922 / 8001248112

*J.M.T. test is not going through TMT test.  
Due to ankle fracture*

*Kaival Arun  
Dr.  
24/07/24*



ISO 9001 : 2015 Certified Diagnostic Centre  
External Quality Assurance Scheme by CMC, VELLORE



Facility Available : ● Ultrasonography with colour doppler ● Echocardiography  
● 24 Hours Digital X-Ray ● Fully Computerised Pathology Lab ● 24 Hours Digital ECG ● 24 Hours Digital Holter Monitoring ● Digital OPG (Dental X-Ray) ● Computerised Tread Mill Stress Test  
Pulmonary Function Test/Spirometri ● EMG/NCV ● BERA, VEP, SSEP, SSR Test ● EEG  
24 Hrs Home Call facility available for all Digital X-Ray, E.C.G. & Blood Collection





B.S. Road, Beside Tetultala More, Cooch Behar  
Contact : 8653355922 / 8001248112

Associate Name : MEDI-002  
Patient's Name : MR KAJAL BARMAN  
ID Number : AHC/10120/B-3104  
Referred By : MEDIWHEEL

Received On : 24/02/2024  
Reported On : 24/02/2024  
Age/Sex : 31Y /MALE  
Sample Source : DIRECT

Clinic/Pro/a/hc  
Page 1 of 1



## DEPARTMENT OF CLINICAL BIOCHEMISTRY

<u>Test Description</u>	<u>Result</u>	<u>Unit</u>	<u>Bio. Ref. Interval</u>
Glucose Fasting	94	mg/dl	60 - 110
Glucose PP (Post Prandial)	107	mg/dl	70 - 145
HbA1c	5.9	%	Normal : < 6 % Prediabetes : 6 - 6.4 % Diabetes : > 6.5
BUN (Blood Urea Nitrogen)	10.8	mg/dl	7-21
Creatinine	0.86	mg/dl	M: 0.7-1.4, F: 0.6-1.2
Uric Acid	5.3	mg/dl	M- 3.5 - 7.2 F- 2.6 - 6.0
<b><u>Lipid Profile</u></b>			
Cholesterol - Total	186	mg/dl	150 - 220
Triglycerides	135	mg/dl	M: 60 -165 F: 40 - 140
HDL - Cholesterol	46	mg/dl	M:35 - 80, F:42 - 88
LDL - Cholesterol	113	mg/dl	< 170
VLDL-Cholesterol	27.0	mg/dl	12 - 24

### Comment :

Other than diabetes high and low level may also observed in various other physiological conditions  
Pre-analytical variables that can affect glucose measurement are delay in separation of the serum or plasma from the cells, pregnancy, and certain drugs such as steroids.

# End of Report #

Lab Technician

Please correlate clinically.

Repeat sample for recheck if required.

Dr. Ram Narayan Das, M.D.  
Consultant Pathologist  
Regd. No. : 60055WBMC

Dr. S. Datta, M.D.  
Consultant Biochemist  
Regd. No. : 64929WBMC



ISO 9001 : 2015 Certified Diagnostic Centre  
External Quality Assurance Scheme by CMC, VELLORE

Facility Available : • Ultrasonography with colour doppler • Echocardiography

• 24 Hours Digital X-Ray • Fully Computerised Pathology Lab • 24 Hours Digital ECG • 24 Hours Digital Holter Monitoring • Digital OPG (Dental X-Ray) • Computerised Tread Mill Stress Test  
Pulmonary Function Test/Spirometri • EMG/NCV • BERA, VEP, SSEP, SSR Test • EEG

24 Hrs Home Call facility available for all Digital X-Ray, E.C.G. & Blood Collection

**24**  
HRS.  
**SERVICE**





B.S. Road, Beside Tetultala More, Cooch Behar  
Contact : 8653355922 / 8001248112

Associate Name : MEDI-002  
Patient's Name : MR KAJAL BARMAN  
ID Number : AHC/10120/B-3104  
Referred By : MEDIWHEEL

Received On : 24/02/2024  
Reported On : 24/02/2024  
Age/Sex : 31Y /MALE  
Sample Source : DIRECT

ClinicPro/ahc  
Page 1 of 1



## DEPARTMENT OF CLINICAL BIOCHEMISTRY

<u>Test Description</u>	<u>Result</u>	<u>Unit</u>	<u>Bio. Ref. Interval</u>
<b><u>LFT (Liver Function Test)</u></b>			
Bilirubin Total	0.74	mg/dl	upto 1.2 Infants :0.2 - 8.0
Bilirubin Direct	0.12	mg/dl	Upto 0.4
Bilirubin Indirect	0.62	mg/dl	
SGOT / AST	42	U/L	Upto 46
SGPT / ALT	48	U/L	Upto 49
ALP (Alkaline Phosphatase)	184	U/L	Men 80 - 306 women 64 - 306 Child : 180 - 1200
Total Protein	6.78	g/dl	6.0 - 8.0
Albumin	4.26	g/dl	3.7 - 5.5
Globulin	2.52	g/dl	2.3 - 3.6
A G Ratio	1.69		1.0 - 2.3

# End of Report #

Lab Technician

Please correlate clinically.

Repeat sample for recheck if required.

Dr. Ram Narayan Das, M.D.  
Consultant Pathologist  
Regd. No. : 60055WBMC



Dr. S. Datta, M.D.  
Consultant Biochemist  
Regd. No. : 64929WBMC

ISO 9001 : 2015 Certified Diagnostic Centre  
External Quality Assurance Scheme by CMC, VELLORE

Facility Available : • Ultrasonography with colour doppler • Echocardiography  
• 24 Hours Digital X-Ray • Fully Computerised Pathology Lab • 24 Hours Digital ECG • 24 Hours Digital Holter Monitoring • Digital OPG (Dental X-Ray) • Computerised Tread Mill Stress Test  
Pulmonary Function Test/Spirometri • EMG/NCV • BERA, VEP, SSEP, SSR Test • EEG

24 Hrs Home Call facility available for all Digital X-Ray, E.C.G. & Blood Collection

**24**  
HRS.  
**SERVICE**





B.S. Road, Beside Tetultala More, Cooch Behar  
Contact : 8653355922 / 8001248112

Associate Name : MEDI-002  
Patient's Name : MR KAJAL BARMAN  
ID Number : AHC/10120/B-3104  
Referred By : MEDIWHEEL

Received On : 24/02/2024  
Reported On : 24/02/2024  
Age/Sex : 31Y /MALE  
Sample Source : DIRECT

ClinicPro/ahc

Page 1 of 1



## DEPARTMENT OF HORMONE ASSAY

Test Description	Result	Unit	Bio. Ref. Interval
<b>T3, T4 &amp; TSH</b>			
T3 (Total Tri-iodothyronine)	2.65	nmol/L	1.15 - 3.65
T4 (Total Thyroxine)	89.28	nmol/L	Child : 1 - 6 Years 70.00 - 195.00 7 - 17 Years 70.00 - 185.00 Pregnant: 0 - 12 Week 80.0 - 193.6 12 - 25 Week 85.0 - 205 25 - 40 Week 88.3 - 210 Adults : 60.72 - 170
TSH (Thyroid Stimulating Hormone)	2.76	µIU/mL	Infants: 1 - 3 Days 1.40 - 28.00 4 - 30 Days 0.80 - 13.00 1 - 3 Months 0.70 - 11.00 4 - 12 Months 0.70 - 8.50 Child: 1 - 6 Years 0.80 - 6.10 7 - 17 Years 0.50 - 5.00 Pregnant: 0 - 12 Week 0.056-4.58 12 - 25 Week 0.28 - 4.20 25 - 40 Week 0.34 - 4.50 Adults: 0.3 - 4.3

Methodology :CLIA

### Comment:

Increase in serum concentration of TSH is an early and sensitive indicator of decreased thyroid reserve and in conjunction with decreased T4 is diagnostic of primary hypothyroidism. In secondary and tertiary hypothyroidism concentration of T4 are usually low and TSH level are generally low or normal. An increase in T3 without an increase in T4 is frequently associated with recurrent thyrotoxicosis in previously treated patients. Graves disease, which is an autoimmune disorder, most often causes hyperthyroidism and older women may get another form of hyperthyroidism like toxic nodular goiter

Lab Technician

Please correlate clinically.  
Repeat sample for recheck if required.

# End of Report #  
Dr. Ram Narayan Das, M.D.  
Consultant Pathologist  
Regd. No. : 60055WBMC

Dr. S. Datta, M.D.  
Consultant Biochemist  
Regd. No. : 64929WBMC



ISO 9001 : 2015 Certified Diagnostic Centre  
External Quality Assurance Scheme by CMC, VELLORE

**24**  
HRS.  
SERVICE

Facility Available : ● Ultrasonography with colour doppler ● Echocardiography  
● 24 Hours Digital X-Ray ● Fully Computerised Pathology Lab ● 24 Hours Digital ECG ● 24 Hours Digital Holter Monitoring ● Digital OPG (Dental X-Ray) ● Computerised Tread Mill Stress Test  
Pulmonary Function Test/Spirometri ● EMG/NCV ● BERA, VEP, SSEP, SSR Test ● EEG  
24 Hrs Home Call facility available for all Digital X-Ray, E.C.G. & Blood Collection



# The Aarogya Healthcare Centre



B.S. Road, Beside Tetultala More, Cooch Behar  
 Contact : 8653355922 / 8001248112

Associate Name : MEDI-002  
 Patient's Name : MR KAJAL BARMAN  
 ID Number : AHC/10120/B-3104  
 Referred By : MEDIWHEEL

Received On : 24/02/2024  
 Reported On : 24/02/2024  
 Age/Sex : 31Y /MALE  
 Sample Source : DIRECT



ClinicPro/ahc  
 Page 1 of 1

## DEPARTMENT OF HAEMATOLOGY

Test Description	Result	Unit	Bio. Ref. Interval
<b>CBC (Complete Blood Count)</b>			
Hb(Haemoglobin)	14.7	gm/dl	M: 12-18, F: 11.5-16.5
Erythrocytes (RBC) Count	4.9	millions/cu.mm	4.5 - 6.5
TLC (Total Leukocytes Count)	6500	Cell/c.mm	4000 - 11000
<b>DC (Differential Count)</b>			
Neutrophils	73	%	40 - 70
Lymphocytes	23	%	20 - 40
Eosinophils	02	%	1 - 6
Monocytes	02	%	2 - 6
Basophils	00	%	0 - 1
Platelet Count	2.13	Lakhs/cu mm	1.5 - 4.0 Lakhs
<b>ESR (Erythrocyte Sedimentation Rate)</b>			
1st Hr. (Westgren Method)	16	mm	M: 0-14, F: 0-20
RDW (Red Cell Distribution Width)	15.0		11.0-16.0
PCV (Packed Cell Volume)	35.7	%	M: 40-54, F: 35-47
MCV (Mean Corpuscular Volume)	72.86	fl	76 - 96
MCH (Mean Corpuscular Haemoglobin)	30.00	pg	27 - 32
MCHC (Mean Corpuscular Hb. Concentration)	41.18	gm/dl	32 - 35
Abnormal Cells	No abnormal cell seen.		

# End of Report #

Lab Technician  
 Please correlate clinically.  
 Repeat sample for recheck if required.

Dr. Ram Narayan Das, M.D.  
 Consultant Pathologist  
 Regd. No. : 60055WBMC

Dr. S. Datta, M.D.  
 Consultant Biochemist  
 Regd. No. : 64929WBMC



ISO 9001 : 2015 Certified Diagnostic Centre  
 External Quality Assurance Scheme by CMC, VELLORE

Facility Available : • Ultrasonography with colour doppler • Echocardiography  
 • 24 Hours Digital X-Ray • Fully Computerised Pathology Lab • 24 Hours Digital ECG • 24 Hours Digital Holter Monitoring • Digital OPG (Dental X-Ray) • Computerised Tread Mill Stress Test  
 Pulmonary Function Test/Spirometri • EMG/NCV • BERA, VEP, SSEP, SSR Test • EEG

24 Hrs Home Call facility available for all Digital X-Ray, E.C.G. & Blood Collection





B.S. Road, Beside Tetultala More, Cooch Behar  
Contact : 8653355922 / 8001248112

Associate Name : MEDI-002  
Patient's Name : MR KAJAL BARMAN  
ID Number : AHC/10120/B-3104  
Referred By : MEDIWHEEL

Received On : 24/02/2024  
Reported On : 24/02/2024  
Age/Sex : 31Y/MALE  
Sample Source : DIRECT

ClinicPro/ahc  
Page 1 of 1



## REPORT ON EXAMINATION OF URINE

### Physical Examination

Quantity : 30 ml  
Colour : Pale Yellow  
Transparency : Clear  
Sediment : Nil  
Sp.Gravity : 1.005

### Chemical Examination

pH : 6.0  
Reaction : Acidic  
Sugar : Nil  
Albumin : Nil  
Phosphate : Nil  
Blood : Nil

### Microscopical Examination

R.B.C. : Nil  
Pus cells : 0 - 2/HPF  
Epithelial cells : 2 - 3/HPF  
Cast : Absent  
Crystal : Absent  
Micro Organism : Absent

# End of Report #

Lab Technician

Please correlate clinically.  
Repeat sample for recheck if required.

Dr. Ram Narayan Das, M.D.  
Consultant Pathologist  
Regd. No. : 60055WBMC



Dr. S. Datta, M.D.  
Consultant Biochemist  
Regd. No. : 64929WBMC

ISO 9001 : 2015 Certified Diagnostic Centre  
External Quality Assurance Scheme by CMC, VELLORE

**24**  
HRS.  
SERVICE

Facility Available : ● Ultrasonography with colour doppler ● Echocardiography  
● 24 Hours Digital X-Ray ● Fully Computerised Pathology Lab ● 24 Hours Digital ECG ● 24 Hours Digital Holter Monitoring ● Digital OPG (Dental X-Ray) ● Computerised Tread Mill Stress Test  
Pulmonary Function Test/Spirometri ● EMG/NCV ● BERA, VEP, SSEP, SSR Test ● EEG  
24 Hrs Home Call facility available for all Digital X-Ray, E.C.G. & Blood Collection





B.S. Road, Beside Tetultala More, Cooch Behar  
Contact : 8653355922 / 8001248112

PATIENT'S NAME: KAJAL BARMAN.	AGE: 30 Y. SEX: MALE
REF. BY DR: MEDI WHEEL	DATE: 24.02.2024

### ULTRASONOGRAPHY OF WHOLE ABDOMEN

- LIVER** : Normal in size and shape. Parenchymal echotexture is within normal limit. No focal lesion. Intrahepatic biliary radicles are not dilated. Intrahepatic vascular patterns are within normal limit.
- GALL BLADDER** : Well distended. Wall thickness is within normal limit. No luminal debris, calculus or mass is seen.
- CBD** : Normal at porta without any demonstrable luminal lesion.
- PORTAL VEIN** : Appears normal in calibre.
- PANCREAS** : Normal in size, outline and echotexture. No focal lesion is seen. MPD is not dilated.
- SPLEEN** : Normal in size. Parenchymal echotexture is normal. No focal lesion.
- KIDNEYS** : Both kidneys are normal in size, shape, position and parenchymal thickness. Cortico-medullary differentiation is maintained. No focal lesion. No calculus or hydronephrosis in both kidneys. RK – 101 mm & LK – 103 mm
- URETERS** : Not dilated.
- URINARY BLADDER** : Well distended. Wall thickness is normal, no trabeculation or diverticulation. No intravesical debris, calculus or mass is seen.
- PROSTATE** : Normal in size. Parenchymal echotexture is normal. No focal lesion. Prostate volume – 12 cc.
- RIGHT ILIAC FOSSA** : No focal fluid collection or mass lesion in RIF. No obvious inflamed mesentery or oedematous bowel in right iliac fossa. Appendix could not identified. Clinical correlation is suggested.
- No ascites or lymphadenopathy.
  - No obvious free fluid in pleural cavity.

### IMPRESSION :

- Normal study.

Please correlate clinically.

Typed by: Debabrata.

Dr. Sahil Garg  
MD (Radio-diagnosis)  
Pg Diploma MSK ultrasound (Spain)  
WBMC Reg. No – 80164

(In case of any discrepancy in the report due to printing error or machine error, kindly get it rectified immediately).



ISO 9001 : 2015 Certified Diagnostic Centre  
External Quality Assurance Scheme by CMC, VELLORE

**24**  
HRS.  
**SERVICE**

Facility Available : • Ultrasonography with colour doppler • Echocardiography  
• 24 Hours Digital X-Ray • Fully Computerised Pathology Lab • 24 Hours Digital ECG • 24 Hours Digital Holter Monitoring • Digital OPG (Dental X-Ray) • Computerised Tread Mill Stress Test Pulmonary Function Test/Spirometry • EMG/NCV • BERA, VEP, SSEP, SSR Test • EEG  
24 Hrs Home Call facility available for all Digital X-Ray, E.C.G. & Blood Collection



THE AAROGYA HEALTHCARE C KAJAL  
24/02/24 11:19:54AM ADH 240224-111841AM

Ht 1.1 Tn 0.2 C1-6  
Abdomen



THE AAROGYA HEALTHCARE C KAJAL  
24/02/24 11:19:54AM ADH 240224-111841AM

Ht 1.1 Tn 0.2 C1-6  
Abdomen



THE AAROGYA HEALTHCARE C KAJAL  
24/02/24 11:19:54AM ADH 240224-111841AM

Ht 1.1 Tn 0.2 C1-6  
Abdomen



THE AAROGYA HEALTHCARE C KAJAL  
24/02/24 11:19:54AM ADH 240224-111841AM

Ht 1.1 Tn 0.2 C1-6  
Abdomen



THE AAROGYA HEALTHCARE C KAJAL  
24/02/24 11:19:54AM ADH 240224-111841AM

Ht 1.1 Tn 0.2 C1-6  
Abdomen





LONDON F.I.D.



354X430cm (14X17)



LONDON MILLS

FUJIFILM  
FC-11  
252X303  
(10X12)

GPS Map  
Camera Lite

252X303cm (10X12)

West Bengal 736170, India





ভারতের নির্বাচন কমিশন  
পরিচয় পত্র

ELECTION COMMISSION OF INDIA  
IDENTITY CARD

RIY1353028



নির্বাচকের নাম : কাজল বর্মন

Elector's Name : Kajal Barman

পিতার নাম : রমনী বর্মন

Father's Name : Ramani Barman

লিঙ্গ/Sex : পুং/ M

জন্ম তারিখ : 13/01/1993