



UHID : _____
 NAME : _____
 AGE : _____ SEX : _____
 Doctor In Charge: _____



OPD Nursing Assessment - Adult Date : _____

Name: Jayshree Date of Birth : 53 Age/Sex: M UMR No.: 362408000863

Assessment : Dhadankale

Height: 157 cms Weight: 77.6 kg. BMI: _____ Respiration: _____ /min Pulse H/R : 68 /min
 BP: 140/70 mmHG Temperature : _____ SpO2 97 % BSR _____ mg/dl

Chief Complaints : H.C

Nutritional Screening :

Diet : veg diet

Remark : _____

Status : Weight Loss / Gain in Last 3 Months Yes No

If Weight Loss / Gain-Dietary Referral Yes No

Psychological Assessment Agitated Anxious (If Agitated, Inform Physician) Yes No Irritable

Any Allergies Known Including Drugs : NO

Past History: Any Surgeries Explain : NO

Any Other illness: Explain DM

Pain Score: Numerical Scales (1-10) _____ Location _____ Characteristics _____

Need to be seen immediately by the Doctor no Yes No

Fall risk : Age 65Yrs. _____ Tremors _____ High Grade Fever _____ H/O Fall in last 3 months _____

Cardiac Medicines _____ Seizure Medications _____ Fall Prevention Education Done _____

Name of Nurse	ID No. of Nurse	Signature of Nurse	Date & Time
<u>Anuradha</u>	<u>010389</u>	<u>[Signature]</u>	<u>12/8/2024</u>



LABORATORY REPORT : BIOCHEMISTRY

Name	: Mrs. JAYS-REE BHULESHWAR DHADANKAR	Age /Sex	: 53 ^Y Y(s)/FEMALE
Bill Date	: 12-Aug-2024 10:23 AM	UMR No.	: 362408000863
Rec. Dt	: 12-Aug-2024 03:01 PM	Bill No.	: MCE36240803575
Rept. Dt	: 12-Aug-2024 04:10 PM	Result No	: RS<240811919
Ref By	: Dr. ER PH ^Y SICIAN	Sample ID	: MCA367010645
Sample Type	:		

PLBS (POST LUNCH BLOOD SUGAR WITH URINE SUGAR)

<u>Parameters</u>	<u>Result</u>	<u>Reference Range</u>	<u>Units</u>
PLBS (POST LUNCH BLOOD GLUCOSE) <i>Hexokinase</i>	277.8	Norma Range : < 140 mg/dL mpaired Glucose Tolerance : 140-199 mg/dL Diabetes Mellitus : > 200 mg/dL	mg/dL

Suggested Clinical Correlation * If necessary, Please discuss

*** End Of Report ***

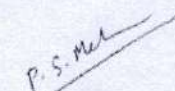

Pratiksha Joshi
CONSULTANT FATHOLOGIST, MBBS,
DCP



LABORATORY REPORT : BIOCHEMISTRY

Name	: Mrs. JAYSHREE BHULESHWAR DHADANKAR	Age /Sex	: 53Y Y(s)/FEMALE
Bill Date	: 12-Aug-2024 10:23 AM	UMR No.	: 362408000863
Rec. Dt	: 12-Aug-2024 12:05 PM	Bill No.	: MCB36240803575
Rept. Dt	: 12-Aug-2024 02:18 PM	Result No	: RSK240811686
Ref By	: Dr. ER PHYSICIAN	Sample ID	: MCN367010517
Sample Type	:		

SERUM URIC ACID

<u>Parameters</u>	<u>Result</u>	<u>Reference Range</u>	<u>Units</u>
SERUM URIC ACID <i>uricase</i>	7.2 *	2.4-5.7	mg/dL

Suggested Clinical Correlation * If necessary, Please discuss

*** End Of Report ***

P.S. Joshi

Pratiksha Joshi
CONSULTANT PATHOLOGIST, MBBS,
DCP



LABORATORY REPORT : BIOCHEMISTRY

Name	: Mrs. JAYSHREE BHJLESHWAR DHADANKAR	Age /Sex	: 53Y Y(s)/FEMALE
Bill Date	: 12-Aug-2024 10:23 AM	UMR No.	: 362408000863
Rec. Dt	: 12-Aug-2024 12:05 PM	Bill No.	: MCB36240803575
Rept. Dt	: 12-Aug-2024 02:18 PM	Result No	: RSK240811687
Ref By	: Dr. ER PHYSICIAN	Sample ID	: MCN367010517
Sample Type	: SERUM		

LFT(LIVER FUNCTION TEST)

<u>Parameters</u>	<u>Result</u>	<u>Reference Range</u>	<u>Units</u>
TOTAL PROTEINS <i>Biuret method</i>	7.97	6.0 - 8.0 g/dL	g/dL
SERUM ALBUMIN <i>Bromocresol Green (BCG)</i>	4.75	3.5 - 5.2 g/dL	g/dL
GLOBULINS <i>Calculated</i>	3.22	2.5 - 3.5 g/dL	g/dL
A/G RATIO <i>Calculation</i>	1 *	1.2 - 2.5	
SGPT (ALT) <i>UV without P5P</i>	11.9	<=33	U/L
SGOT (AST) <i>UV without P5P</i>	12.3	<= 32	U/L
TOTAL BILIRUBIN <i>DIAZO</i>	0.43	<1.2	mg/dL
DIRECT BILIRUBIN <i>DIAZO</i>	0.18	<=0.20	mg/dL
INDIRECT BILIRUBIN <i>Calculated</i>	0.25	<=1.0	mg/dL
ALKALINE PHOSPHATASE (ALP) <i>PNPP, AMP Buffer - IFCC Ref.</i>	93	35 - 105	U/L

Suggested Clinical Correlation * If necessary, Please discuss

*** End Of Report ***

P. S. M.

Pratiksha Jcshi
CONSULTANT PATHOLOGIST, MBBS,
DCP



LABORATORY REPORT : BIOCHEMISTRY

Name	: Mrs. JAYSHREE BHULESHWAR DHADANKAR	Age /Sex	: 53Y Y(s)/FEMALE
Bill Date	: 12-Aug-2024 10:23 AM	UMR No.	: 362408000863
Rec. Dt	: 12-Aug-2024 12:05 PM	Bill No.	: MCB33240803575
Rept. Dt	: 12-Aug-2024 02:18 PM	Result Nc	: RSK24C811688
Ref By	: Dr. ER PHYSICIAN	Sample ID	: MCN337010517
Sample Type	: SERUM		

T3,T4 AND TSH

<u>Parameters</u>	<u>Result</u>	<u>Reference Range</u>	<u>Units</u>
T3 ECLIA	1.02	0.8 - 2.0	ng/mL
T4 ECLIA	7.21	5.1 - 14.1	ug/dL
TSH(THYROID STIMULATING HORMONE) ECLIA	3.43	0.270 - 4.20	uIU/mL

Suggested Clinical Correlation * If necessary, Please discuss

*** End Of Report ***

P. S. Joshi

Pratiksha Joshi
CONSULTANT PATHOLOGIST, MBBS,
DCP



LABORATORY REPORT : BIOCHEMISTRY

Name	: Mrs. JAYSHREE BHULESHWAR DHADANKAR	Age /Sex	: 53Y Y(s)/FEMALE
Bill Date	: 12-Aug-2024 10:23 AM	UMR No.	: 362408300863
Rec. Dt	: 12-Aug-2024 12:05 PM	Bill No.	: MCB36240803575
Rept. Dt	: 12-Aug-2024 02:18 PM	Result No	: RSK240811689
Ref By	: Dr. ER PHYSICIAN	Sample ID	: MCB36240803575
Sample Type	: SERUM		

BUN / CREATININE RATIO

<u>Parameters</u>	<u>Result</u>	<u>Reference Range</u>	<u>Units</u>
BUN / CREATININE RATIO CALCULATED	16.96	10-20 mg/dL	mg/dL

Suggested Clinical Correlation * If necessary, Please discuss

*** End Of Report ***

P. S. Joshi

Pratiksha Joshi
CONSULTANT PATHOLOGIST, MBBS,
DCP



LABORATORY REPORT : BIOCHEMISTRY

Name	: Mrs. JAYSHREE BHULESHWAR DHADANKAR	Age /Sex	: 53Y Y(s)/FEMALE
Bill Date	: 12-Aug-2024 10:23 AM	UMR No.	: 362408000863
Rec. Dt	: 12-Aug-2024 12:05 PM	Bill No.	: MCB36240803575
Rept. Dt	: 12-Aug-2024 02:18 PM	Result No	: RSK240811690
Ref By	: Dr. ER PHYSICIAN	Sample ID	: MCN337010517
Sample Type	:		

SERUM CREATININE

<u>Parameters</u>	<u>Result</u>	<u>Reference Range</u>	<u>Units</u>
CREATININE <i>Jaffe</i>	0.63	0.5 - 0.9	mg/dL

Suggested Clinical Correlation * If necessary, Please discuss

*** End Of Report ***

P. S. Joshi

Pratiksha Joshi
CONSULTANT PATHOLOGIST, MBBS,
DCP



LABORATORY REPORT : BIOCHEMISTRY

Name	: Mrs. JAYSHREE BHULESHWAR DHADANKAR	Age /Sex	: 53Y Y(s)/FEMALE
Bill Date	: 12-Aug-2024 10:23 AM	UMR No.	: 362408000863
Rec. Dt	: 12-Aug-2024 12:05 PM	Bill No.	: MCB36240803575
Rept. Dt	: 12-Aug-2024 02:18 PM	Result No	: RSK240811685
Ref By	: Dr. ER PHYSICIAN	Sample ID	: MCN367010516
Sample Type	: PLASMA		

FBS (FASTING BLOOD GLUCOSE WITH URINE GLUCOSE)

<u>Parameters</u>	<u>Result</u>	<u>Reference Range</u>	<u>Units</u>
FASTING BLOOD GLUCOSE <i>Hexokinase</i>	157.7 *	Normal Range : 70 - 99 Impaired Glucose tolerance : 100 -125 Diabetes Mellitus : >=126	mg/dL

Suggested Clinical Correlation * If necessary, Please discuss

*** End Of Report ***

P. S. Joshi

Pratiksha Joshi
CONSULTANT PATHOLOGIST, MBBS,
DCP



LABORATORY REPORT : BIOCHEMISTRY

Name	: Mrs. JAYSHREE BHULESHWAR DHADANKAR	Age /Sex	: 53Y Y(s)/FEMALE
Bill Date	: 12-Aug-2024 10:23 AM	UMR No.	: 362408000863
Rec. Dt	: 12-Aug-2024 12:05 PM	Bill No.	: MC336240803575
Rept. Dt	: 12-Aug-2024 02:18 PM	Result No	: RSK240811691
Ref By	: Dr. ER PHYSICIAN	Sample ID	: MCH367010517
Sample Type	: SERUM		

LIPID PROFILE

Parameters	Result	Reference Range	Units
TOTAL CHOLESTEROL <i>Enzymatic colorimetric</i>	294.5 *	Desirable :: < 200 mg/dL Borderline High :: 200 - 239 mg/dL High risk : > 240 mg/dL	mg/dL
SERUM TRYGLYCERIDES <i>Enzymatic colorimetric</i>	107.6	< 150 mg/dL Borderline High : 150 - 199 mg/dL High : 200 - 499 mg/dL	mg/dL
HDL CHOLESTEROL <i>Homogeneous enzymatic colorimetric</i>	58.5	Low :: < 40 mg/dL High :: > 60 mg/dL	mg/dL
LDL CHOLESTEROL <i>Direct-Enzymatic colorimetric</i>	233.6 *	Very High : - > 190 mg/dL Optimal : - < 100 mg/dL Near Optimal : 100 - 129 mg/dL High : 160 - 189 mg/dL Borderline High:130-159 mg/dL	mg/dL
VLDL <i>Calculation</i>	21.52	2 - 30 mg/dL	mg/dL
LDL/HDL RATIO	3.99		
CHO/HDL RATIO <i>Calculation</i>	5.03 *	Normal : - < 3.5 High Risk : - > 5.0	

Suggested Clinical Correlation * If necessary, Please discuss

*** End Of Report ***

P. S. Joshi

Pratiksha Joshi
CONSULTANT PATHOLOGIST, MBBS,
DCP



LABORATORY REPORT : BIOCHEMISTRY

Name	: Mrs. JAYS-REE BHULESHWAR DHADANKAR	Age /Sex	: 53Y Y(s)/FEMALE
Bill Date	: 12-Aug-2024 10:23 AM	UMR No.	: 362408000863
Rec. Dt	: 12-Aug-2024 12:05 PM	Bill No.	: MCB36240803575
Rept. Dt	: 12-Aug-2024 02:18 PM	Result No	: RSK240811684
Ref By	: Dr. ER PHYS CIAN	Sample ID	: MCN367010515
Sample Type	: SERUM		

HBA1C (GLYCOSYLATED HAEMOGLOBIN)

<u>Parameters</u>	<u>Result</u>	<u>Reference Range</u>	<u>Units</u>
HBA1C HPLC	8.29 *	" Normal : < 5.7% Pre diabetic : 5.7 % - 6.5 % Diabetic : > 6.5 %	

Suggested Clinical Correlation * If necessary, Please discuss

*** End Of Report ***

P. S. Joshi

Pratiksha Joshi
CONSULTANT PATHOLOGIST, MBBS,
DCP



LABORATORY REPORT : BIOCHEMISTRY

Name	: Mrs. JAYSHREE BHULESHWAR DHADANKAR	Age /Sex	: 53Y Y(s)/FEMALE
Bill Date	: 12-Aug-2024 10:23 AM	UMR No.	: 362408000863
Rec. Dt	: 12-Aug-2024 12:05 PM	Bill No.	: MCB36240803575
Rept. Dt	: 12-Aug-2024 02:18 PM	Result No	: FSK240811692
Ref By	: Dr. ER PHYSICIAN	Sample ID	: I/CN367010517
Sample Type	: SERUM		

BUN(BLOOD UREA NITROGEN)

<u>Parameters</u>	<u>Result</u>	<u>Reference Range</u>	<u>Units</u>
BLOOD UREA <i>Urease kinetic</i>	22.9	16.6 - 48.5	mg/dL
BUN (Blood Urea Nitrogen.)	10.69		

Suggested Clinical Correlation * If necessary, Please discuss

*** End Of Report ***

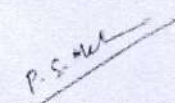

Pratiksha Joshi
CONSULTANT PATHOLOGIST, MBBS,
DCP



LABORATORY REPORT : BLOOD BANK

Name	: Mrs. JAYSHREE BHULESHWAR DHADANKAR	Age /Sex	: 53Y Y(s)/FEMALE
Bill Date	: 12-Aug-2024 10:23 AM	UMR No.	: 362408000863
Rec. Dt	: 12-Aug-2024 11:52 AM	Bill No.	: MCB36240803575
Rept. Dt	: 12-Aug-2024 02:43 PM	Result No	: RSK240811681
Ref By	: Dr. ER PHYSICIAN	Sample ID	: MCN367010513
Sample Type	: WHOLE BLOOD		

BLOOD GROUPING AND RH

<u>Parameters</u>	<u>Result</u>	<u>Reference Range</u>	<u>Units</u>
BLOOD GROUP <i>Automated microcolumn gel method</i>	A		
RH TYPE	POSITIVE		

INTERPRETATION

1. If Rh is Du positive it is best considered as Rh negative as recipient and Rh positive as donor. Proper Cross matching is recommended before transfusion.
2. In case of forward and reverse grouping discrepancy, clinical correlation and repeat sample analysis is recommended.
3. For Infants below 6 months only forward grouping is performed.
4. A sub-grouping is recommended after the age of 6 months.

Suggested Clinical Correlation * If necessary, Please discuss

*** End Of Report ***

P. S. Joshi

Pratiksha Joshi
CONSULTANT PATHOLOGIST, MBBS,
DCP



LABORATORY REPORT : CLINICAL PATHOLOGY

Name	: Mrs. JAYSHREE BHJLSESHWAR DHADANKAR	Age /Sex	: 53Y Y(s)/FEMALE
Bill Date	: 12-Aug-2024 10:23 AM	UMR No.	: 362408000863
Rec. Dt	: 12-Aug-2024 12:19 PM	Bill No.	: MCB36240803575
Rept. Dt	: 12-Aug-2024 12:39 PM	Result No	: RSK240811625
Ref By	: Dr. ER PHYSICIAN	Sample ID	: MCN367010478
Sample Type	:		

CUE(COMPLETE URINE EXAMINATION)

<u>Parameters</u>	<u>Result</u>	<u>Reference Range</u>	<u>Units</u>
<u>PHYSICAL EXAMINATION</u>			
COLOUR	PALE YELLOW	PALE YELLOW	
APPEARANCE	CLEAR	CLEAR	
BLOOD	ABSENT		
SPECIFIC GRAVITY <i>Bromthymol blue</i>	1.020	1.000 - 1.030	
<u>CHEMICAL EXAMINATION</u>			
PH <i>Bromthymol blue</i>	6.0	5.0 - 8.0	
PROTEIN <i>Tetra-bromophenol blue/Heat coagulation test</i>	ABSENT	NIL (<15 mg/dL)	
GLUCOSE <i>Glucose oxidase Peroxidase/Benedict's test</i>	ABSENT	NIL (<25 mg/dL)	
UROBILINOGEN <i>Diazonium salt</i>	ABSENT	NIL	
KETONE <i>Sodium nitroprusside/Rothera's test.</i>	ABSENT	NIL (<5 mg/dL)	

P. S. Joshi
Pratiksha Joshi
CONSULTANT PATHOLOGIST, MBBS,
DCP



LABORATORY REPORT : CLINICAL PATHOLOGY

Name	: Mrs. JAYSHREE BHULESHWAR DHADANKAR	Age /Sex	: 53Y Y(s)/FEMALE
Bill Date	: 12-Aug-2024 10:23 AM	UMR No.	: 362408000863
Rec. Dt	: 12-Aug-2024 12:19 PM	Bill No.	: MCB36240803575
Rept. Dt	: 12-Aug-2024 12:39 FM	Result No	: RSK240811625
Ref By	: Dr. ER PHYSICIAN	Sample ID	: MCN367010478
Sample Type	:		

BILIRUBIN ABSENT NIL (<0.5 mg/dL)
Diazonium salt/Fouchets test

NITRITE ABSENT NEGATIVE
Sulfanilic acid

MICROSCOPIC EXAMINATION

PUS CELLS	0-1	0 - 5 /hpf	
RBC	ABSENT	0 - 5 /hpf	
EPITHELIAL CELLS	2-3	0 - 5	hpf
CRYSTALS	ABSENT	NIL	
CASTS	ABSENT	NIL	
BACTERIA	ABSENT	NIL	

INTERPRETATION

The colour fields of chemicals correspond to the following values:

1. Proteins: neg (negative), 30-99 (+), 100-499 (++) , >500 (+++) mg/dl
2. Ketones: neg. (negative), 5 (Trace), 15-49 (+), 50-149 (++) , >150 (+++) mg/dl
3. Glucose: norm. (normal), 50-149 (+), 150-499 (++) , 500-999 (+++) , >1000 (++++) mg/dl
4. Bilirubin: neg (negative), 1 (+), 3 (-+), 6 (+++) mg/ dl
5. Urobilinogen: norm. (normal), 2 (+), 4 (++) , 8 (++++), 12 (+++++) mg/dl.

Suggested Clinical Correlation * If necessary, Please discuss

P. S. Joshi

Pratiksha Joshi
CONSULTANT PATHOLOGIST, MBBS,
DCP

*** End Of Report ***



LABORATORY REPORT : HAEMATOLOGY

Name	: Mrs. JAYSHREE B-HULESHWAR DHADANKAR	Age /Sex	: 53Y Y(s)/FEMALE
Bill Date	: 12-Aug-2024 10:23 AM	UMR No.	: 362408000863
Rec. Dt	: 12-Aug-2024 11:52 AM	Bill No.	: MCB36240803575
Rept. Dt	: 12-Aug-2024 01:24 PM	Result No	: RSK240811682
Ref By	: Dr. ER PHYSICIAN	Sample ID	: MCN367010514
Sample Type	:		

CBP (COMPLETE BLOOD PICTURE)

<u>Parameters</u>	<u>Result</u>	<u>Reference Range</u>	<u>Units</u>
HEMOGLOBIN <i>Photometric</i>	14.7	12.0 - 15.0	gms/dL
R B C COUNT <i>Electrical Impedance</i>	4.48	3.8 - 4.8 $10^{12}/L$	$10^{12}/L$
PCV/HCT <i>Calculated</i>	43.0	36 - 46	%
MCV <i>Calculated</i>	96.1	83 - 101	fl
MCH <i>Calculated</i>	32.9 *	27 - 32	pg
MCHC <i>Calculated</i>	34.2	31 - 37	g/dL
RDW(cv)	17.3 *	11.6 - 14.0 %	%
TLC (TOTAL LEUCOCYTE COUNT) <i>Impedance</i>	9.98	4.0 - 10.0	$10^3/\mu l$
DIFFERENTIAL COUNT			
NEUTROPHILS <i>DHSS/Microscopy</i>	54	40 - 80 %	
LYMPHOCYTES <i>DHSS/Microscopy</i>	38	20 - 40 %	

P.S. Joshi

Pratiksha Joshi
CONSULTANT PATHOLOGIST, MBBS,
DCP



LABORATORY REPORT : HAEMATOLOGY

Name	: Mrs. JAYSHREE BHULESHWAR DHADANKAR	Age /Sex	: 53Y Y(s)/FEMALE
Bill Date	: 12-Aug-2024 10:23 AM	UMR No.	: 362408000863
Rec. Dt	: 12-Aug-2024 11:52 AM	Bill No.	: MC336240803575
Rept. Dt	: 12-Aug-2024 01:24 PM	Result No	: RSK240811682
Ref By	: Dr. ER PHYSICIAN	Sample ID	: MCN367010514
Sample Type	:		

MONOCYTES <i>DHSS/Microscopy</i>	05	02 - 10 %	
EOSINOPHILS <i>DHSS/Microscopy</i>	03	00 - 06 %	
BASOPHILS <i>DHSS/Microscopy</i>	00	00 - 01 %	
PLATELET COUNT <i>Electrical Impedance</i>	435 *	150 - 400 $10^3/\mu\text{L}$	$10^3/\mu\text{L}$

Suggested Clinical Correlation *If* necessary, Please discuss

*** End Of Report ***

P. S. Mehta

Pratiksha Jcshi
CONSULTANT PATHOLOGIST, MBBS,
DCP



LABORATORY REPORT : HAEMATOLOGY

Name	: Mr. JAYSHREE BHULESHWAR DHADANKAR	Age /Sex	: 53Y Y(s)/FEMALE
Bill Date	: 12-Aug-2024 10:23 AM	UMR No.	: 362408000863
Rec. Dt	: 12-Aug-2024 11:52 AM	Bill No.	: MC336240803575
Rept. Dt	: 12-Aug-2024 01:46 PM	Result No	: RSK240811683
Ref By	: Dr. ER PHYSICIAN	Sample ID	: MCN367010514
Sample Type	:		

ESR

Parameters

Result

Reference Range

Units

ESR

05

0 - 20

mm/1st hour

MODIFIED WESTERGREN'S
METHOD

Suggested Clinical Correlation * If necessary, Please discuss

*** End Of Report ***

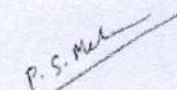

Pratiksha Joshi
CONSULTANT PATHOLOGIST, MBBS,
DCP

362408000863

JAYSHREE DHADANKAR

12-Aug-24 04:03:18 PM

53 Years

Female

ASHOKA MEDICOVER NASHIK

Rate 68 . Sinus rhythm.....normal P axis, V-rate 50- 99
 RR 882 . Borderline T wave abnormalities.....T/QRS ratio < 1/20 or flat T
 PR 136
 QRSD 80
 QT 386
 QTc 411

--AXIS--

P 58
 QRS 61
 T 35

12 Lead; Standard Placement

- BORDERLINE ECG -

Unconfirmed Diagnosis

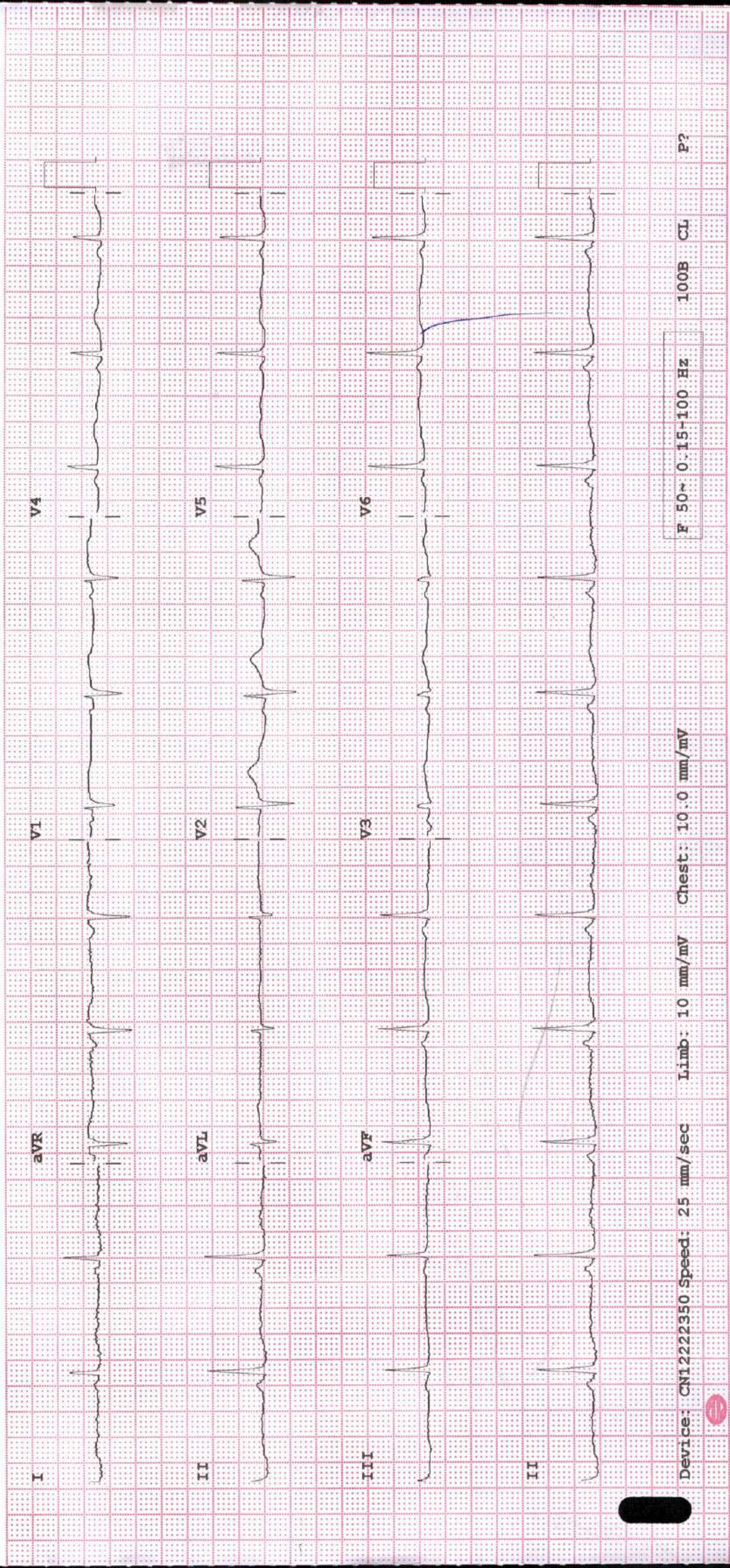

Device: CN1222350 Speed: 25 mm/sec Limb: 10 mm/mV Chest: 10.0 mm/mV

F 50~ 0.15-100 Hz

100B CL

P?



Hospital /Clinic/Doctor's Letterhead

ASHOKA



A Unit of Sahrudai Health Care Private Limited

NAME: -

Jayshree Dhadenkar

AGE/SEX: -

1 @ 60/54
55y/F

OPHTHALMIC CHECK UP

VISION	NEAR RIGHT EYE:	6/6
	NEAR LEFT EYE:	6/6
	FAR RIGHT EYE:	6/6
	FAR LEFT EYE:	6/6
	WITH SPECT:	6/6
	WITHOUT SPECT:	6/12
COLOUR VISION:	HOKMAK	

BO PACS.
 Add
 ① gonio-copy
 ② 499-PI

Name & Signature of Ophthalmologist.

Stamp with registration Number.

Add
 eld. L. Prod.
 1-1 x 30y

Dr. Priyanka Gaikwad (Bhat)
 MBBS, MS Ophthalmology
 Fellowship in Glaucoma
 Reg. No.:2010/04/0811
 Ashoka Medicover Hospitals, Nashik



ASHOKA

MEDICOVER
HOSPITALS

Transthoracic Echocardiography Report
A Unit of Sahrudyaya Health Care Private Limited

Name: Mrs. Jayshree B. Dhadankar

Age / Sex: 53year /F

UMR No: 362408003369

Date:12/08/2024

Comments on Echo Doppler evaluation

DIMENSIONS			
	In mm		In mm
Left Ventricle (ED)	41	Left Ventricle (ES)	25
Aorta	27	Left Atrium	30
IVS Thickness (ED)	09	LVPW Thickness (ED)	09
Right Ventricular (ED)			
LV EF	60-65 %.		

- All valves are structurally normal.
- Normal dimensions of all cardiac chambers. LV is of normal shape, with normal cavity size & normal wall thickness
- No regional wall motion abnormalities at rest.
- Normal left ventricular systolic function. The LVEF is 60-65 %.
- No Diastolic Dysfunction.
- Trivial TR, No PH.
- There are no intracardiac clots or vegetation. No pericardial effusion.
- IVC collapsing with inspiration. Normal Arch.

Summary :

- Normal dimensions of all cardiac chambers.
- Normal biventricular systolic function, LVEF = 60-65%

Dr. Sudhir S Shetkar
MD, DM (AIIMS, New Delhi), FESC, FSCAI
Reg. No. : 2004/05/2257
Sr Consultant Interventional Cardiology

Dr. Kanchan Bhambare
MBBS, DNB (Med), DNB (Card)
Reg No : 2011/06/1869
Consultant - Interventional Cardiology

Dr. Girish V Bachhav
MBBS, DNB (Medicine), DNB (Card)
Reg. No. : 2008/09/3367
Consultant Interventional Cardiology

Note: A Normal echo does not rule out CAD. To correlate clinically.



Patient ID:	UMR362408000863	Patient Name:	JAYASHREE DHADANKAR 53Y/F OPD HC
Age:		Sex:	O
Accession Number:		Modality:	CR
Referring Physician:		Study:	BREAST
Study Date:	12-Aug-2024		

BILATERAL MAMMOGRAPHY

Bilateral mammograms have been obtained using a low radiation dose film screen technique in the craniocaudal and oblique projections. Film markers are in the axillary / lateral portions of the breasts.

Findings:

Both breasts reveal mixed fatty and fibroglandular parenchyma.
There is no obvious evidence of a focal spiculated mass lesion, architectural distortion, focal asymmetry or clusters of microcalcifications seen to suggest presence of a malignancy.
Nipple and subcutaneous tissues are normal.
No significant axillary lymphadenopathy.

IMPRESSION:

No significant abnormality is seen on this study. (BIRADS 1).

Suggested follow up mammogram after one year for routine screening purpose.

BIRADS CLASSIFICATION FOR BREAST IMAGING REPORTING
X – Needs further investigation.
0 – Incomplete study.
1 – Negative - No findings.
2 – Benign Findings.
3 – Probably Benign – Short term follow up suggested.
4 – A – Low suspicion of malignancy but needs intervention.
4 – B – Intermediate suspicion of malignancy.
4 – C – High suspicion of malignancy.
5 – Highly suggestive of malignancy.

Dr. Surabhi Derkar
MD, Fellow in Body Imaging
Consultant Radiologist

Date: 12-Aug-2024 13:44:23



Patient ID:	362408000863	Patient Name:	JAYSHREE DHADANKAR
Age:		Sex:	
Accession Number:		Modality:	US
Referring Physician:		Study:	
Study Date:	12-Aug-2024		

USG ABDOMEN AND PELVIS (TAS+TVS)

FINDINGS:

Liver is normal in size and shows mildly increased echotexture. No focal hepatic lesion is seen. There is no intrahepatic biliary dilatation.

Gallbladder is well distended. No evidence of sludge, calculi or wall thickening. CBD is normal.

Pancreas has normal contours and echotexture. No focal or diffuse lesion is seen within.

Spleen is normal in size and echotexture.

Both kidneys are normal in size and echotexture. Parenchymal thickness is normal with maintained corticomedullary differentiation. No evidence of calculus / hydronephrosis.

Right kidney measures: 8.8x4.3 cm.

Left kidney measures: 8.8x4.1 cm.

Urinary bladder is well distended. Normal wall thickness. Lumen is clear. No evidence of calculus.

No evidence of ascites. Bowel loops are not dilated.

Uterus is anteverted, measures 6.6x5.1x3.7cm and appears normal in size and echotexture. ET measures 6 mm, is thin and midline.

Right ovary appears normal. Left ovary could not be well appreciated due to bowel gases.

No adnexal lesion.

No fluid in Pouch of Douglas.

IMPRESSION:

- Grade I fatty liver.
- No other significant abnormality detected in present study.

Suggested clinical correlation.

Dr. Surabhi Derkar
MD, Fellow in Body Imaging
Consultant Radiologist

Date: 12-Aug-2024 14:02:28