

**HEALTH CHECK UP**

Name : Jyoti

Date : 6/3/19

Age : 33

Sex : Male / Female

Marital status : Married / Single

**PERSONAL HISTORY**

Habits : Smoking / Tobacco & Snuff / Alcohol No

Drug allergy if any : Nil

Medical : Nil

Surgical : Cataract surgery in 2 years 2017.

Height 167 cm Weight 68 Kg. BP 100/60 Pulse 98/min

Vision : Rt 6/6 Lt 6/6 With Spectacles ..... Rt ..... Lt .....

Colour Vision : Normal / Abnormal Near Vision N/G, BE

**FAMILY HISTORY**

Father ..... Mother ..... Siblings .....

CVS : Heart Sound ..... Normal Murmurs ..... Absent Thrills ..... Absent

RS : Rate ..... /mt Breath sounds ..... Normal Adventitious ..... Absent

ABDOMEN : Tenderness ..... Absent Rigidity ..... Absent Bowel sound ..... Normal

Liver ..... NAD Kidney ..... NAD Hernia ..... Absent

CNS : Cranial Nerves ..... NAD Sensory System ..... NAD Motor System ..... NAD

ENT ..... NAD

Remarks

Dr. Bharti Jeswani  
MBBS

Dr. Seema Kale  
MBBS, MD

Dr. S. K. Suri  
MBBS

Dr. Meenakshi  
MBBS

HOME SAMPLE COLLECTION FACILITY AVAILABLE

NAME: MS JYOYI  
REF

AGE: 33 / Sex / F  
DATE 06/03/2024

**ECHO ADULT (COLOUR DOPPLER)**

DIMENSIONS			NORMAL	DIMENSIONS			NORMAL
Ao (ed)	29.0 mm		(1.5 cm/m <sup>2</sup> )	IVS (Ed)	09.0 mm		(0.6-1.2cm)
LA (es)	31.0 mm		(1.5 cm/m <sup>2</sup> )	LVPW (Ed)	09.0 mm		(.6-1.1cm)
RVID (ed)	Normal		(0.9cm/m <sup>2</sup> )	EF	65.0 %		(0.62-0.85)
LVID (ed)	42.0 mm		(2.6-3.4 cm/m <sup>2</sup> )	FS	30.0		
LVID (es)	27.0 mm						

**MORPHOLOGICAL DATA**

Mitral Valve	Normal	Interatrial Septum	Normal
Aortic Valve	Normal	Interventricular Septum	Normal
Tricuspid Valve	Normal	Pulmonary Artery	Normal
Pulmonary Valve	Normal	Aorta	Normal
Right Ventricle	Normal	Right Atrium	Normal
Left Ventricle	Normal	Left Atrium	Normal
Pericardium	Normal		
Colour Doppler	TRACE MR, NO PAH, IVC NORMAL, LV DIASTOLIC FUNCTION NORMAL		
Wall motion	Normal		

IMPRESSION : NORMAL STUDY



**DR SEEMA KALE MD**  
SEN. (PHYSICIAN)



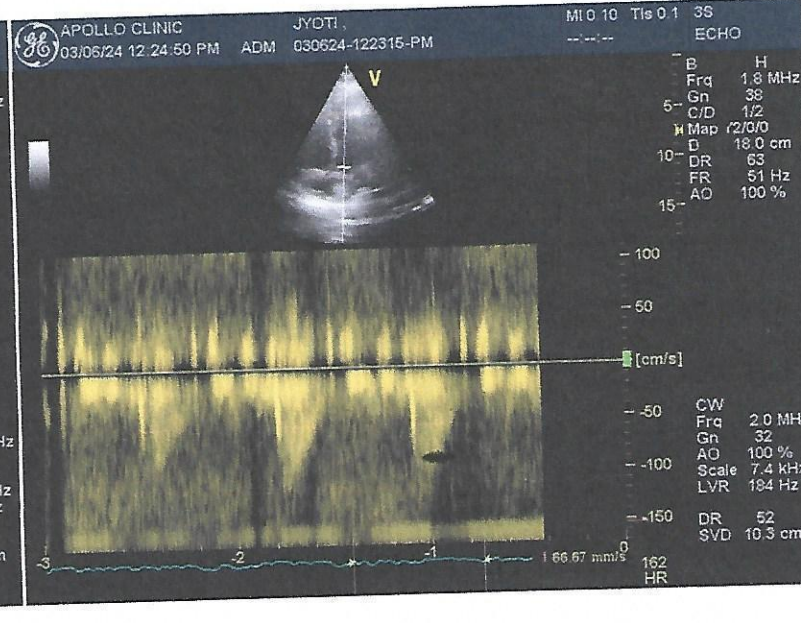
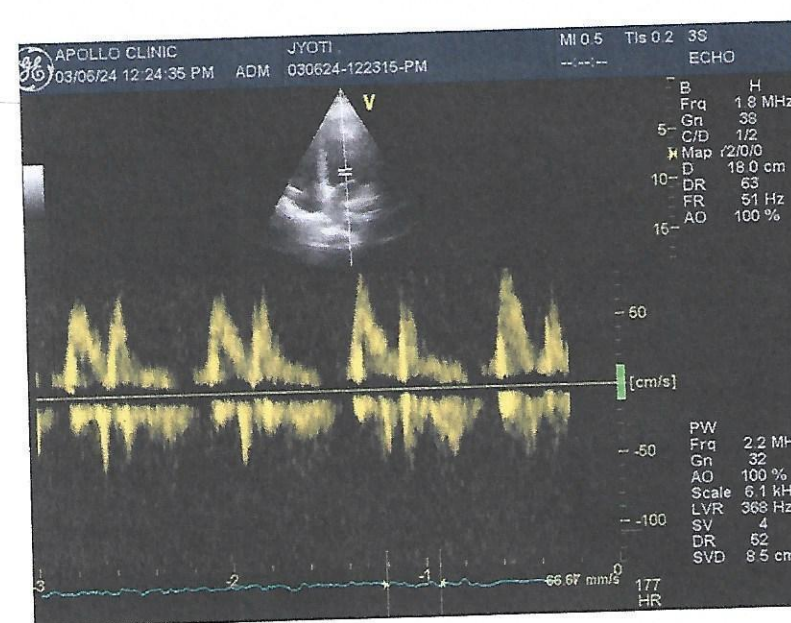
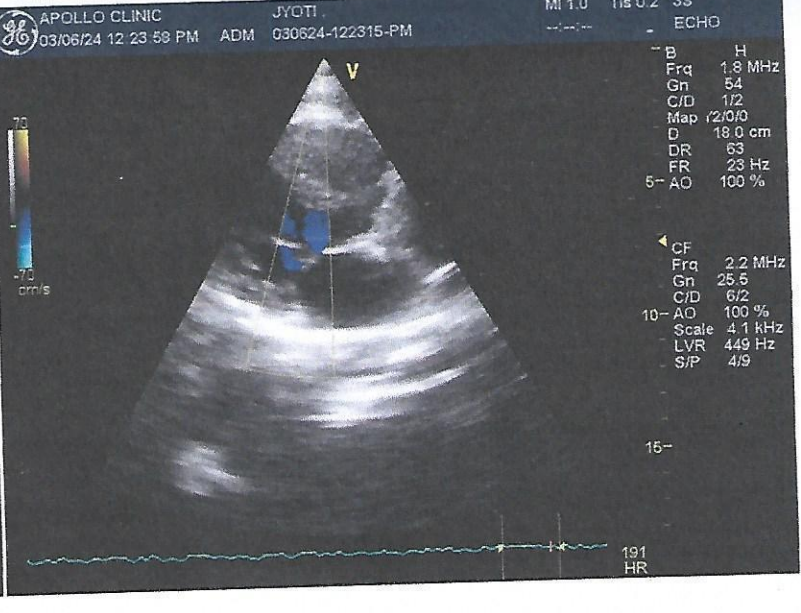
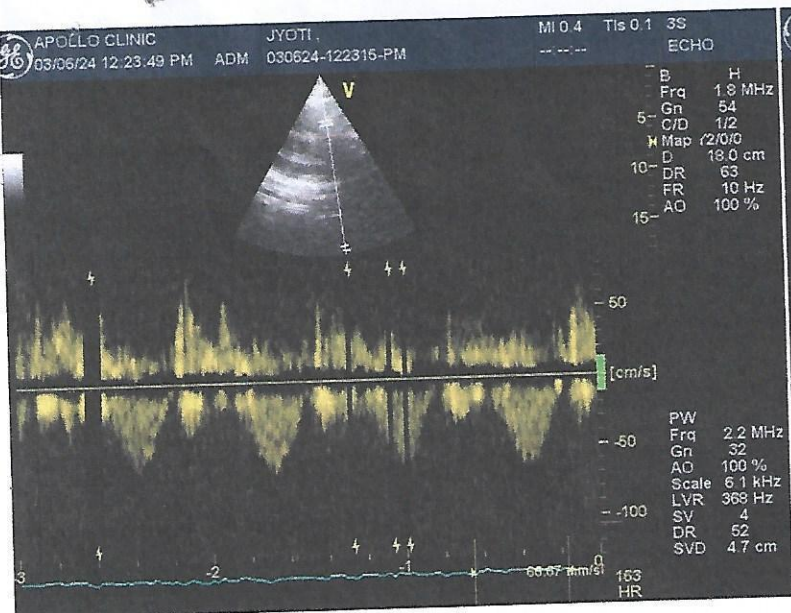



Ms. JYOTI  
I.D. : 98  
AGE/SEX : 33/F  
RECORDED : 6-3-2024 10:02

RATE : 98 BPM  
B.P. : 0/0 mmHg

1014ZA,  
SUPINE  
PRETEST



ST @ 10mm/r  
80ms PostJ

RAW E.C.G.

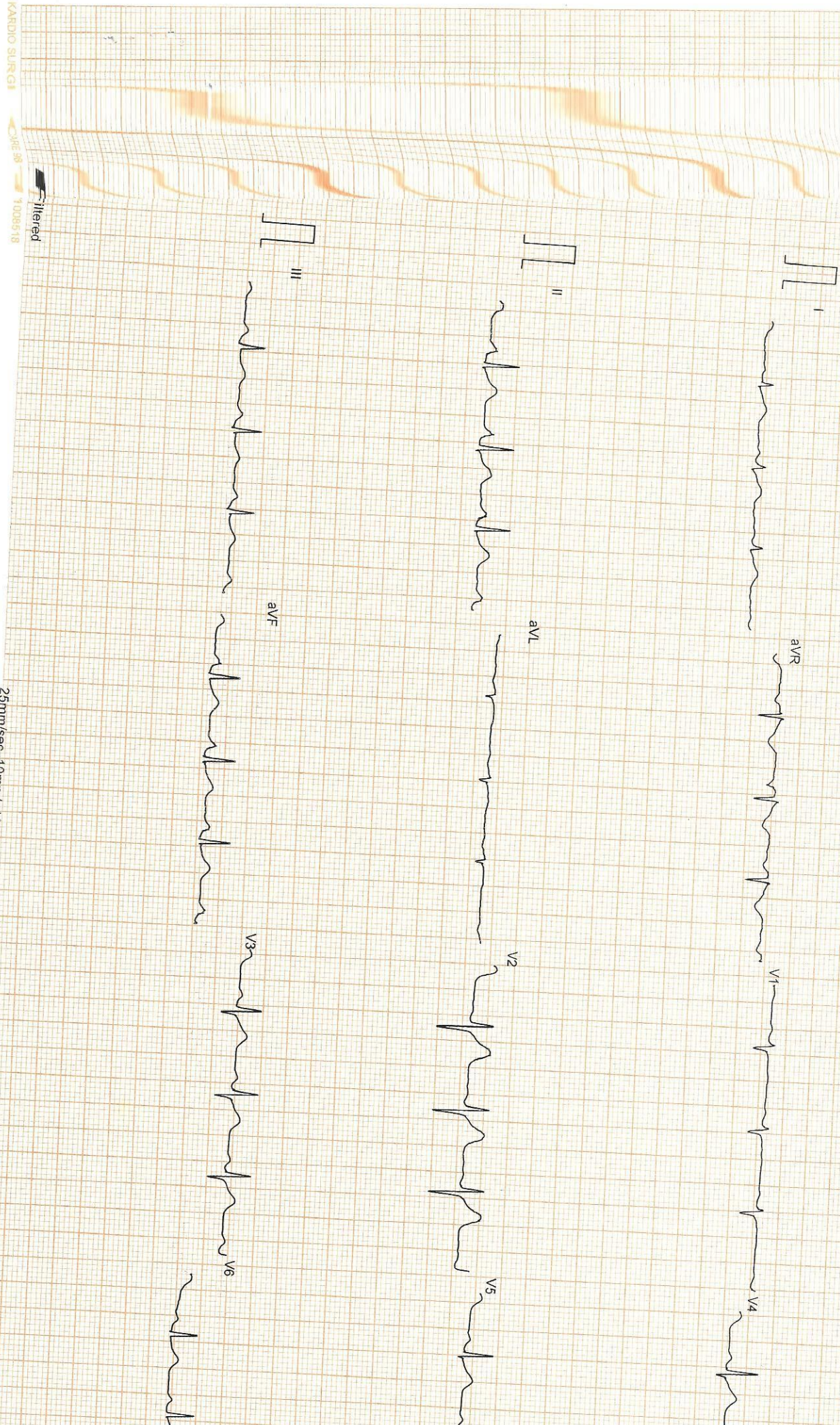



Jyoti  
My ultrasound is pending as doctor is not available  
today so plz reschedule it for 12/03/2024,

Jyoti  
Bob.

• CLINICAL CORRELATION IS ESSENTIAL FOR FINAL DIAGNOSIS. • IF THE TESTS RESULTS ARE UNEXPECTED PLEASE CONTACT THE LABORATORY.  
• ALL THE CONGENITAL ANAMOLIES IN THE FETUS MAY NOT BE DIAGNOSED IN ULTRASONOGRAPHY. • THIS REPORT IS NOT VALID FOR MEDICOLEGAL PURPOSE.

Licensee : Bharti Medicare Pvt. Ltd. The Apollo Clinic, C-70, Major Sudesh Kumar Marg, Opp. Madhav Park, Near Main Market, Rajouri Garden, New Delhi-110 027  
Phone : (011) 2591 8222 / 8333 / 8444, 📞 9811061009, E-mail : rajourigarden@theapolloclinic.com, Website : www.apolloclinicrajourigarden.com

MSME UAM NO. : DL11F0021521

Patient Name : Miss Jyoti  
 UHID/MR No. : FRAJ.0000243259  
 Visit Date : 06-03-2024 09:27  
 Sample Collected on : 06-03-2024 09:36  
 Ref Doctor : SELF  
 Emp/Auth/TPA ID : 232323  
 Sponsor Name : MEDIWHEELS HEALTH CARE

Age / Gender : 33Y/Female  
 OP Visit No : FRAJOPV118814  
 Reported on : 06-03-2024 12:16  
 Specimen : Whole Blood (Edta)  
 Pres Doctor :

DEPARTMENT OF LABORATORY MEDICINE

TEST NAME	RESULT	BIOLOGICAL REFERENCE INTERVALS	UNITS
<b>COMPLETE BLOOD COUNT</b>			
Hb (Haemoglobin) Method: Non Cyanide	12.4	11 - 15	gm/dl
PCV/Haematocrit Method: RBC pulse height detect	38.4	36 - 46	%
ESR. Method: Westergren's Method	10	0 - 20	mm/1st Hr
TLC Method: DC Detection Method	7400	4000 - 10000	/cumm.
RBC COUNT. Method: DC Detection Method	4.1	3.8 - 4.8	Million/cmm
PLATELET COUNT Method: DC Detection Method	2.30	1.5 - 4.1	lakh/cumm.
MCV Method: Derived	91.9	77 - 98	fl
MCH Method: Derived	29.7	27 - 32	pg
MCHC Method: Derived	32.3	31.5 - 34.5	gm/dl
NEUTROPHIL Method: Microscopy	69	40 - 70	%
LYMPHOCYTE Method: Microscopy	27	20 - 40	%
EOSINOPHIL Method: Microscopy	02	1.0 - 6.0	%
MONOCYTE Method: Microscopy	02	2.0 - 10.0	%
<b>BLOOD GROUP AND RH TYPE</b>			
ABO Group	AB		
RH	Positive		

End of the report

Results are to be correlated clinically

Lab Technician / Technologist  
 Surinder

  
 Dr. Prashant Purwar  
 MBBS, DCP  
 Consultant Pathologist

Patient Name : Miss Jyoti  
 UHID/MR No. : FRAJ.0000243259  
 Visit Date : 06-03-2024 09:27  
 Sample Collected on : 06-03-2024 09:36  
 Ref Doctor : SELF  
 Emp/Auth/TPA ID : 232323  
 Sponsor Name : MEDIWHEELS HEALTH CARE

Age / Gender : 33Y/Female  
 OP Visit No : FRAJOPV118814  
 Reported on : 06-03-2024 13:48  
 Specimen : Plasma(Fluoride)  
 Pres Doctor: :

DEPARTMENT OF LABORATORY MEDICINE

TEST NAME	RESULT	BIOLOGICAL REFERENCE INTERVALS	UNITS
GLUCOSE - ( FASTING ) Method: (GOD-POD).	85	70 - 110	mg/dL
GLUCOSE - ( POST PRANDIAL ) Method: (GOD-POD)	105	70-140	mg/dl
GLYCOSYLATED HEMOGLOBIN (HBA1C)	5.3	4.2 - 6.0	%
Note: Good Control : 6.0-7.0 Bad Control : 7.0-8.0 Poor Control : >8.0			
<b>LIPID PROFILE TEST (PACKAGE)</b>			
CHOLESTEROL Method: CHOD - PAP	205*	Desirable < 200 Borderline High : 200-239 High : > 240	mg/dl
Triglyceride Method: GPO-PAP	143	50-200	mg/dl
HDL Method: DIRECT	58.5	30 - 70	mg/dl
LDL Method: DIRECT	117.9*	60 - 100	mg/dl
VLDL Method: Calculated	28.6	<40	mg/dl
CHOLESTEROL / HDL RATIO Method: Calculated.	3.5	0 - 4.5	mg/dl

End of the report

Results are to be correlated clinically

Lab Technician / Technologist  
 Surinder

  
 Dr. Prashant Purwar  
 MBBS, DCP  
 Consultant Pathologist

• CLINICAL CORRELATION IS ESSENTIAL FOR FINAL DIAGNOSIS. • IF THE TESTS RESULTS ARE UNEXPECTED PLEASE CONTACT THE LABORATORY.  
 • ALL THE CONGENITAL ANAMOLIES IN THE FETUS MAY NOT BE DIAGNOSED IN ULTRASONOGRAPHY. • THIS REPORT IS NOT VALID FOR MEDICOLEGAL PURPOSE.

Licensee : Bharti Medicare Pvt. Ltd. The Apollo Clinic, C-70, Major Sudesh Kumar Marg, Opp. Madhav Park, Near Main Market, Rajouri Garden. New Delhi-110 027  
 Phone : (011) 2591 8222 / 8333 / 8444. 9811061009 E-mail : rajourigarden@apolloclinic.com



**Patient Name** : Miss Jyoti  
**UHID/MR No.** : FRAJ.0000243259  
**Visit Date** : 06-03-2024 09:27  
**Sample Collected on** : 06-03-2024 09:34  
**Ref Doctor** : SELF  
**Emp/Auth/TPA ID** : 232323  
**Sponsor Name** : MEDIWHEELS HEALTH CARE

**Age / Gender** : 33Y/Female  
**OP Visit No** : FRAJOPV118814  
**Reported on** : 06-03-2024 13:49  
**Specimen** : Serum  
**Pres Doctor:** :

DEPARTMENT OF LABORATORY MEDICINE

TEST NAME	RESULT	BIOLOGICAL REFERENCE INTERVALS	UNITS
<b>LIVER FUNCTION TEST (PACKAGE)</b>			
BILIRUBIN - TOTAL Method: Jendrassik	0.93	0.1 - 1.3	mg/dl
Bilirubin (Direct)-Serum Method: Diazo.	0.27	0 - 0.3	mg/dl
A/G Method: Calculated	1.4	1.0 - 2.0	
BILIRUBIN - INDIRECT. Method: Calculated.	0.66	<1.1	mg/dl
SGOT /AST Method: IFCC (With P5P)	33.1	0 - 35	U/L
SGPT/ALT Method: IFCC (With P5P)	48.9*	0 - 45	U/L
ALKALINE PHOSPHATE Method: AMP BUFFER	98.0	30 - 117	U/L
GGT. Method: SZAZ	13.7	10 - 50	U/L
TOTAL PROTEIN Method: Biuret	7.1	5.8-8.0	g/dl
ALBUMIN Method: BCG	4.2	3.7-5.2	g/dl
GLOBULIN Method: Calculated	2.9	2.5 - 3.5	mg/dL

End of the report

Results are to be correlated clinically

Lab Technician / Technologist  
Surinder

  
 Dr. Prashant Purwar  
 MBBS, DCP  
 Consultant Pathologist



Patient Name : Miss Jyoti  
 UHID/MR No. : FRAJ.0000243259  
 Visit Date : 06-03-2024 09:27  
 Sample Collected on : 06-03-2024 09:34  
 Ref Doctor : SELF  
 Emp/Auth/TPA ID : 232323  
 Sponsor Name : MEDIWHEELS HEALTH CARE

Age / Gender : 33Y/Female  
 OP Visit No : FRAJOPV118814  
 Reported on : 06-03-2024 13:52  
 Specimen : Serum  
 Pres Doctor :

DEPARTMENT OF LABORATORY MEDICINE

TEST NAME	RESULT	BIOLOGICAL REFERENCE INTERVALS	UNITS
<b>KFT - RENAL PROFILE-SERUM</b>			
UREA Method: Urease	24.3	10-50	
Creatinine Method: Jaffe	1.0	0.5 - 1.3	mg/dl
Uric Acid Method: Uricase	3.9	2.6 - 6	mg/dl
Sodium(Na) Method: ISE	136.8	136 - 142	mg/dl
Potassium(K) Method: ISE	3.9	3.8 - 5.0	mmol/L
Chloride(Cl) Method: ISE	98.7	95 - 103	mmol/L
Calcium Method: OCPC	9.8	9.2 - 11.0	mmol/L
Phosphorus Method: Molybdate UV	2.9	2.3 - 4.7	mg/dl
<b>Thyroid Profile 2(Free T4, Free T3 And TSH)</b>			
Serum FT3	3.8	3.2 - 5.9	
Serum FT4	12.7	10.6 - 21.0	pmol/l
Serum TSH	2.4	0.38 - 5.0	pmol/l uIU/ml

End of the report

Results are to be correlated clinically

  
 Lab Technician / Technologist  
 Surinder

  
 Dr. Prashant Purwar  
 MBBS, DCP  
 Consultant Pathologist

• CLINICAL CORRELATION IS ESSENTIAL FOR FINAL DIAGNOSIS. • IF THE TESTS RESULTS ARE UNEXPECTED PLEASE CONTACT THE LABORATORY.  
 • ALL THE CONGENITAL ANAMOLIES IN THE FETUS MAY NOT BE DIAGNOSED IN ULTRASONOGRAPHY. • THIS REPORT IS NOT VALID FOR MEDICOLEGAL PURPOSE.

Licensee : Bharti Medicare Pvt. Ltd. The Apollo Clinic, C-70, Major Sudesh Kumar Marg, Opp. Madhav Park, Near Main Market, Rajouri Gardn, New Delhi-110 027  
 Phone : (011) 2591 8222 / 8333 / 8444, 9811061009, E-mail : rajourigarden@theapolloclinic.com

**Patient Name** : Miss Jyoti  
**UHID/MR No.** : FRAJ.0000243259  
**Visit Date** : 06-03-2024 09:27  
**Sample Collected on** : 06-03-2024 09:34  
**Ref Doctor** : SELF  
**Emp/Auth/TPA ID** : 232323  
**Sponsor Name** : MEDIWHEELS HEALTH CARE

**Age / Gender** : 33Y/Female  
**OP Visit No** : FRAJOPV118814  
**Reported on** : 06-03-2024 12:32  
**Specimen** : Urine  
**Pres Doctor:** :

DEPARTMENT OF LABORATORY MEDICINE

URINE ROUTINE EXAMINATION

URINE EXAMINATION TEST REPORT

Test Name	Observed Value	Unit	Reference Range
<b>Urine R/M Examination</b>			
Quantity	45		
Colour	Pale Yellow	ml.	Pale Yellow
Transparency	Clear		Clear
Urine Specific Gravity	1.015		1.005 - 1.030
Dipstick			
pH	6.0		5.5 - 7.5
Dipstick / pH paper			
<b>Chemical Examination</b>			
Protein	Nil		
Dipstick/Heat & acetic acid			Nil
Sugar	Nil		
Dipstick/Benedicts reagent			Nil
<b>Microscopic Examination</b>			
Pus Cells	1-2		
RBC'S	Nil	/HPF	1-2
Casts	Nil	/HPF	Nil
Crystals	Nil	/HPF	Nil
Epithelial Cells	1-2		Nil
Bacteria	Nil	/HPF	1-2
		/HPF	Nil

End of the report

Results are to be correlated clinically

Lab Technician/Technologist  
Dr. Prashant

  
Dr. Prashant Purwar  
MBBS, DCP  
Consultant Pathologist



Patient Name : Miss Jyoti  
Age/Sex : 33 Y/F  
Pres Doctor :  
Ref.by : SELF

MR No : FRAJ.0000243259  
Visit No : FRAJOPV118814  
Bill Date : 06-03-2024 09:32  
Report Date : 06-03-2024 13:56

**X-RAY CHEST PA VIEW**

- Both lungs fields do not show any active parenchymal lesion.
- Both costophrenic angles are normal.
- B/L hila appear normal in size & density.
- Both domes of diaphragm are normal.
- Cardiac silhouette appears normal.
- Visualised soft tissues and bony cage appear normal.

**IMPRESSION:- NORMAL STUDY.**

To be correlate clinically.

  
**Dr. Rahul Gera**  
Consultant Radiologist.