

Sujit Gore.
35/M.

02/10/24

Eye check up

	(R)	(L)
VA	6/6 2/6	6/6 2/6
Antseg	(N)	(N)
Fundus	Disc (N) PRT (N) (N)	Disc (N) PRT (N) (N)
Color Vn	(N)	(N)
	(R) WNTZ	
		ly

ECHO Report

Date: 02.10.2024

Patient Details

Patient ID –
Name- SUJIT GORE
Age- 35 YRS
Gender- MALE
Referral BY – MEDIWHEEL

Doctor In charge DR. MAHESH PADSALGE

Clinical Status of Patient -

Finding description -

- 1. Normal cardiac chambers dimensions.**
- 2. Normal LV systolic function.**
- 3. No RWMA.**
- 4. All cardiac valves are structurally normal.**
- 5. Trivial MR, Trivial PR, NO AR.**
- 6. No PAH(PASP -30 mmHg).**
- 7. Normal RV systolic function.**
- 8. No clot/vegetation/pericardial effusion.**
- 9. No coarctation of aorta.**

Chamber Dimensions-M mode Findings

LVID (Diastole) 35-56(mm)	- 43.00	LVID (Systole) 24-42(mm)	- 27.00
IVS (Diastole) 8-12(mm)	- 09.00	IVS (Systole) 14-42(mm)	- 13.00
LVPWT (Diastole) 6-11(mm)	- 10.00	EPSS	- 02.00
LVEF (%)	- 65%	LVFS (%)	- 36.00

LV Volume (Diastolic)(mm³)
Meridional Wall Stress in System

LV Volume (Systolic)(mm³)
Cubed LV Volume in Diastole (mm³)

Cubed LV+ myocardial volume (mm³)

Velocity of circumferential
Shortening (mm)

Aortic root 22-37(mm)	- 29.00
Left Atrium Length (mm)	- 30.00
Left Atrium Volume (mm ³)	
RV size	Normal
Normal	
RV volume (mm ³)	
Normal	
Pericardium	Normal
Effusion	None
Resp Variation	Present
Predicted RV Systolic Pressure	

Left Atrium Width (mm)
Left Atrium Area (mm²)
RV Function

RA Size

IVC Size (mm) – 14 mm Collapsible

Doppler Findings- I



Dr. Mahesh Padsalge

Dr. Mahesh V. Padsalge
MD. (Medicine)
Consultant Physician
Reg. No. 91424 (MMC)

भारत सरकार
Government of India

सुजित उत्तम गोरे
Sujit Uttam Gore
जन्म तारीख / DOB : 24/08/1989
पुरुष / Male

7084 9221 3376

आधार - सामान्य माणसाचा अधिकार

Dr. Mahesh V. Padsalg.
MD. (Medicine)
Consultant Physician
Reg. No. 91424 (MMC)

भारतीय विशिष्ट ओळख प्राधिकरण
Unique Identification Authority of India

पत्ता: मु. जाधवनागर, पोस्ट उपलवे, Address: al. jadhavnagar, Post upalave, tal.
ता. फलटण, जिल्हा सातारा, उपलवे, phalten dist. satara, Upalave, Upalave.
उपलवे, सातारा, फलटण, महाराष्ट्र, Satara, Phaltan, Maharashtra, 415523
415523

7084 9221 3376

1847
1200 305 1347

help @ uidai.gov.in

www. uidai.gov.in

Male

QRS : 90 ms
QT / QTcBaz : 386 / 395 ms
PR : 138 ms
P : 102 ms
RR / PP : 952 / 952 ms
P / QRS / T : 33 / 16 / 22 degrees

Normal sinus rhythm
Cannot rule out Anterior infarct , age undetermined
Abnormal ECG

Handwritten: Normal sinus rhythm
Handwritten: [Signature]

Dr. Mahesh V. Padsalg
MD. (Medicine)
Consultant Physician
Reg. No. 91424 (MMC)

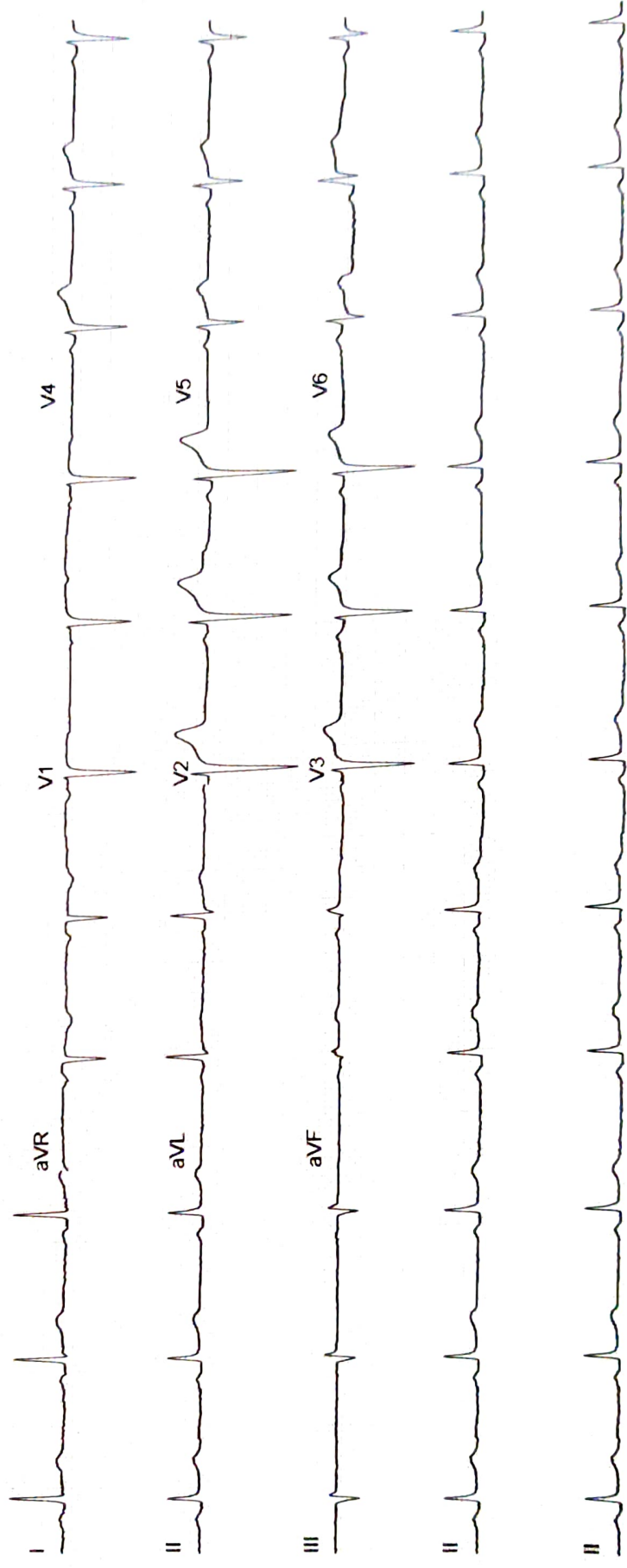

Name: MR. SUJIT GORE	Age/sex: 35Yrs. /MALE
Ref by: MEDIWHEEL	Date: 02/10/2024

ULTRASOUND EXAMINATION OF ABDOMEN & PELVIS

Findings-

The Liver is normal in size (12.8cm), shape and raised echogenicity. No focal lesion is seen. The Hepatic veins appear normal. There is no IHBR dilatation. The portal vein appears normal.

The gall bladder is partially distended. The proximal C.B.D. is normal caliber

Visualized head of Pancreas appears normal in size and reflectivity. The pancreatic duct is not dilated. Rest of the pancreas and retro peritoneum is obscured by bowel gases

The spleen is mildly enlarged in size (12.1cm), No focal lesion is seen. Splenic vein is normal at hilum.

Both kidneys are normal in position and size. They show normal cortical reflectivity and cortico-medullary differentiation. There is no evidence of renal calculus, hydronephrosis or mass.

Right kidney measures 10.3 x 4.3 cm

Left kidney measures 10.2 x 4.4 cm

The Urinary bladder is well distended. No evidence of any intraluminal mass or calculi.

The visualized Prostate appears normal in size, shape and homogenous echotexture, its measures 2.6 x 4.0 x 3.3cm-19cc

There is no free fluid is seen in the pelvis. No probe tenderness in present study.

IMPRESSION: -

- **Grade 1 fatty infiltration of liver.**
- **Mild splenomegaly**

- **Adv: clinical correlation.**



Dr. MRUDULA BABAR
CONSULTANT RADIOLOGIST
DR. MRUDULA BABAR
MBBS, MD, DMRE (RADIOLOGY)
CPS MUMBAI 2009
REG. NO. 2005/03/2139

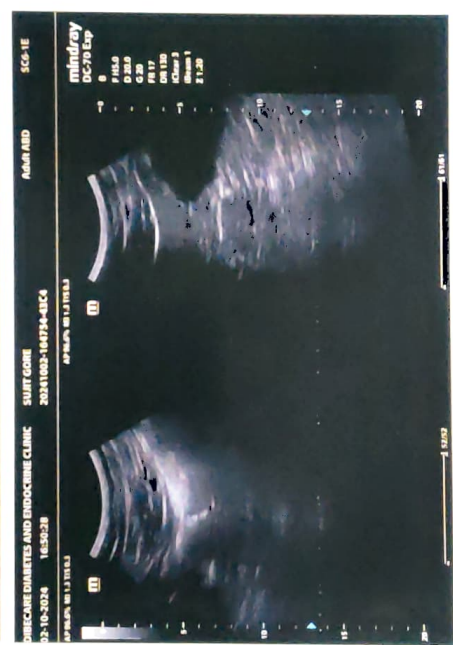
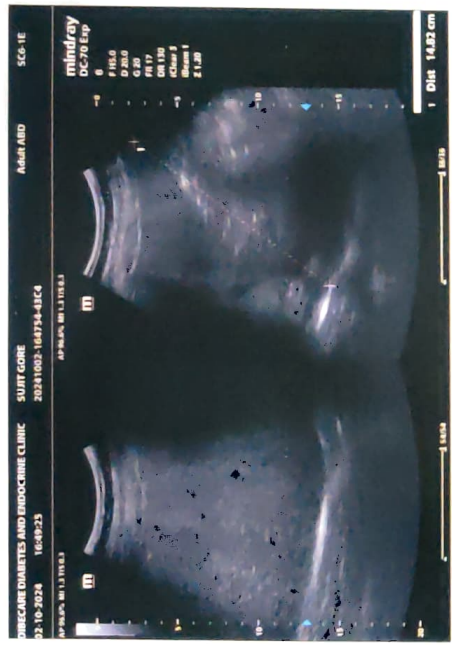
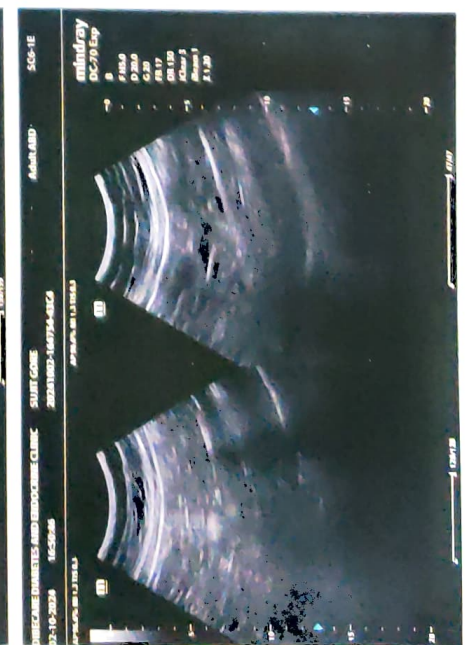
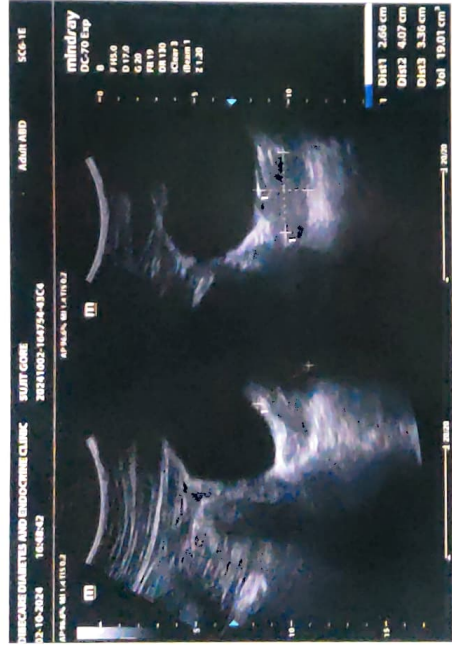

NAME- SUJIT GORE

DATE-2/10/2024

AGE- 35/M

X-RAY CHEST PA

The Bony Thorax is Normal.

Both The Costophrenic And Cardiophrenic Angles Are Clear.

Cardiac Shape And Size Appears Normal.

The Lung Field Appears Normal.

Both The Hila Are Normal In Density And Position.

Impression: - Normal Chest X-Ray.

For, 

DR.MRUDULA BABAR
CONSULTANT RADIOLOGIST

DR. MRUDULA BABAR
MBBS, MD, DMRE (RADIOLOGY)
CPS MUMBAI 2009
REG. NO. 2005/03/2139

Patient Name : **MR. SUJIT UTTAM GORE**
Patient ID : 62877
Age / Sex : 35 years / Male
Referred by : MEDIWHEEL
Bill ID : 106178

Collected : Oct 02, 2024, 10:03 a.m.
Reported : Oct 02, 2024, 10:28 a.m.
Sample ID : 
296417

Test Description	Results	Units	Biological Reference Range
------------------	---------	-------	----------------------------

POST PRANDIAL BLOOD SUGAR

Sample Type : Flouride PP

Post Prandial Blood Sugar [GOD - POD]	114.2	mg/dl	110-180
--	-------	-------	---------

Technique :- Done On Fully Automated Biochemistry Analyser ERBA EM-200

****END OF REPORT****



Dr. Sudhamani S. MD
Consultant Pathologist
Reg. No. : 90461

Patient Name : **MR. SUJIT UTTAM GORE**
Patient ID : 62877
Age / Sex : 35 years / Male
Referred by : MEDIWHEEL
Bill ID : 106178

Collected : Oct 02, 2024, 10:03 a.m.
Reported : Oct 02, 2024, 10:28 a.m.
Sample ID : 
296417

Test Description	Results	Units	Biological Reference Range
------------------	---------	-------	----------------------------

BLOOD GROUP

Sample Type : EDTA / Whole Blood

ABO Grouping	"O"
Rh Grouping	POSITIVE

Note:

These report is for information purpose only. Blood group needs to be reconfirmed at the time of cross matching for blood transfusion.

****END OF REPORT****



Dr. Sudhamani S. MD
Consultant Pathologist
Reg. No. : 90461

Patient Name : **MR. SUJIT UTTAM GORE**
Patient ID : 62877
Age / Sex : 35 years / Male
Referred by : MEDIWHEEL
Bill ID : 106178

Collected : Oct 02, 2024, 10:03 a.m.
Reported : Oct 02, 2024, 10:28 a.m.
Sample ID : 
296417

Test Description	Results	Units	Biological Reference Range
<u>GLYCOCYLATED HAEMOGLOBIN</u>			
Sample Type : EDTA / Whole Blood			
Glycylated Haemoglobin (HbA1c) [Tosoh HPLC]	5.4	%	<5.7%NON DIABETIC 5.7-6.4% PRE-DIABETIC >6.5% DIABETIC <7.0% GOAL FOR DIABETIC ON TREATMENT
MEAN BLOOD GLUCOSE	108.28	mg/dL	116.89 - 154.2

END OF REPORT



Dr. Sudhamani S. MD
Consultant Pathologist
Reg. No. : 90461

Patient Name : **MR. SUJIT UTTAM GORE**
Patient ID : 62877
Age / Sex : 35 years / Male
Referred by : MEDIWHEEL
Bill ID : 106178

Collected : Oct 02, 2024, 10:03 a.m.
Reported : Oct 02, 2024, 10:28 a.m.
Sample ID : 
296417

Test Description	Results	Units	Biological Reference Range
<u>ESR</u>			
Sample Type : EDTA / Whole Blood			
ESR	12	Mm/hr	0 - 15
Method	Westergren		

END OF REPORT



Dr. Sudhamani S. MD
Consultant Pathologist
Reg. No. : 90461

Patient Name : **MR. SUJIT UTTAM GORE**
Patient ID : 62877
Age / Sex : 35 years / Male
Referred by : MEDIWHEEL
Bill ID : 106178

Collected : Oct 02, 2024, 10:03 a.m.
Reported : Oct 02, 2024, 10:28 a.m.
Sample ID : 
296417

Test Description	Results	Units	Biological Reference Range
------------------	---------	-------	----------------------------

URINE ANALYSE REPORT

Sample Type : Urine

PHYSICAL EXAMINATION

COLOUR	Pale Yellow		
APPEARANCE	Clear		
REACTION (PH)	6.0		4.8 - 7.6
SPECIFIC GRAVITY	1.020		1.010 - 1.030
ALBUMIN	Absent		
GLUCOSE	Absent		
BLOOD (U)	Absent		
BILE PIGMENTS	Negative		
BILE SALTS	Absent		
KETONE	Negative		
LEUKOCYTES	Absent		
NITRITE	Absent		
UROBILINOGEN	Negative		

MICROSCOPY

PUS CELLS/hpf	1-2		
RBCs/hpf	Absent		
EPI.CELLS/hpf	1-2		
CASTS	Absent		
CRYSTALS	Absent		
BACTERIA	Absent		
Other	Absent		

END OF REPORT



Dr. Sudhamani S. MD
Consultant Pathologist
Reg. No. : 90461

Patient Name : **MR. SUJIT UTTAM GORE**
Patient ID : 62877
Age / Sex : 35 years / Male
Referred by : MEDIWHEEL
Bill ID : 106178

Collected : Oct 02, 2024, 10:03 a.m.
Reported : Oct 02, 2024, 10:28 a.m.
Sample ID : 
296417

Test Description	Results	Units	Biological Reference Range
------------------	---------	-------	----------------------------

TOTAL TRIIODOTHYRONINE (T3)

Sample Type : Serum

TotalTriiodothyronine (T3) [CLIA]	1.39	ng/mL	0.69 - 2.15
--------------------------------------	------	-------	-------------

END OF REPORT



Dr. Sudhamani S. MD
Consultant Pathologist
Reg. No. : 90461

Patient Name : **MR. SUJIT UTTAM GORE**
Patient ID : 62877
Age / Sex : 35 years / Male
Referred by : MEDIWHEEL
Bill ID : 106178

Collected : Oct 02, 2024, 10:03 a.m.
Reported : Oct 02, 2024, 10:28 a.m.
Sample ID : 
296417

Test Description	Results	Units	Biological Reference Range
------------------	---------	-------	----------------------------

THYROID STIMULATING HORMONE (TSH)

Sample Type : Serum

Thyroid Stimulative Hormone (TSH) [CLIA]	1.57	μIU/mL	0.3 - 4.5 1st trimester - 0.1 - 2.5μIU/mL 2nd trimester - 0.2 - 3μIU/mL 3rd trimester - 0.3 - 3μIU/mL
--	------	--------	--

Clinical Significance :-

1. Serum TSH concentrations exhibit a diurnal variation with the peak occurring during the night.
2. Useful for: Screening for thyroid dysfunction and detecting mild (subclinical), as well as overt, primary hypo- or hyperthyroidism in ambulatory patients.
3. Monitoring patients on thyroid replacement therapy.
4. Confirmation of thyroid-stimulating hormone (TSH) suppression in thyroid cancer patients on thyroxine suppression therapy.
5. Prediction of thyrotropin-releasing hormone-stimulated TSH response.

****END OF REPORT****



Dr. Sudhamani S. MD
Consultant Pathologist
Reg. No. : 90461

Patient Name : **MR. SUJIT UTTAM GORE**
Patient ID : 62877
Age / Sex : 35 years / Male
Referred by : MEDIWHEEL
Bill ID : 106178

Collected : Oct 02, 2024, 10:03 a.m.
Reported : Oct 02, 2024, 10:28 a.m.
Sample ID : 
296417

Test Description	Results	Units	Biological Reference Range
------------------	---------	-------	----------------------------

TOTAL THYROXINE (T4)

Sample Type : Serum

Total Thyroxine (T4) [CLIA]	69.8	ng/ml	52 - 127
----------------------------------	------	-------	----------

END OF REPORT



Dr. Sudhamani S. MD
Consultant Pathologist
Reg. No. : 90461

Patient Name : **MR. SUJIT UTTAM GORE**
Patient ID : 62877
Age / Sex : 35 years / Male
Referred by : MEDIWHEEL
Bill ID : 106178

Collected : Oct 02, 2024, 10:03 a.m.
Reported : Oct 02, 2024, 10:28 a.m.
Sample ID : 
296417

Test Description	Results	Units	Biological Reference Range
<u>FASTING BLOOD SUGAR</u>			
Sample Type : Flouride R			
Fasting Blood Sugar [GOD - POD]	96.2	mg/dl	Normal : 70 - 99 mg/dl impaired Tolerance : 100 - 125mg/dl Diabetes Mellitus : >126 mg/dl
Technique :-	Fully Automated Biochemistry Analyser ERBA EM-200		

END OF REPORT



Dr. Sudhamani S. MD
Consultant Pathologist
Reg. No. : 90461

Patient Name : **MR. SUJIT UTTAM GORE**
Patient ID : 62877
Age / Sex : 35 years / Male
Referred by : MEDIWHEEL
Bill ID : 106178

Collected : Oct 02, 2024, 10:03 a.m.
Reported : Oct 02, 2024, 10:28 a.m.
Sample ID : 
296417

Test Description	Results	Units	Biological Reference Range
------------------	---------	-------	----------------------------

BLOOD UREA LEVEL (BUL)

Sample Type : Serum

Urea	21.4	mg/dl	10 - 40
-------------	------	-------	---------

[Urease - GLDH]

Bun	9.99	mg/dl	6 - 21
------------	------	-------	--------

[Calculated]

Technique :- Done On Fully Automated Biochemistry Analyser ERBA EM-200

****END OF REPORT****

Dr. Sudhamani S. MD
Consultant Pathologist
Reg. No. : 90461

Patient Name : **MR. SUJIT UTTAM GORE**
Patient ID : 62877
Age / Sex : 35 years / Male
Referred by : MEDIWHEEL
Bill ID : 106178

Collected : Oct 02, 2024, 10:03 a.m.
Reported : Oct 02, 2024, 10:28 a.m.
Sample ID : 
296417

Test Description	Results	Units	Biological Reference Range
<u>CREATININE</u>			
Sample Type : Serum			
Creatinine	1.27	mg/dl	0.40 - 1.40
[Enzymatic]			
Estimated GFR	75.56	ml/min/1.73sq m	Normal: >90 Mild Decrease : 60-89 Mild Moderate Decrease : 45-59 Moderate to Severe Decrease : 30-44 Severe Decrease ; 15-29 Kidney Failure : <15
[Calculated]			
Formula	Estimated GFR Calculate By CKD-EPI Formula.		
Technique :-	Done On Fully Automated Biochemistry Analyser ERBA EM-200		

END OF REPORT



Dr. Sudhamani S. MD
Consultant Pathologist
Reg. No. : 90461

Patient Name : **MR. SUJIT UTTAM GORE**
Patient ID : 62877
Age / Sex : 35 years / Male
Referred by : MEDIWHEEL
Bill ID : 106178

Collected : Oct 02, 2024, 10:03 a.m.
Reported : Oct 02, 2024, 10:28 a.m.
Sample ID : 
296417

Test Description	Results	Units	Biological Reference Range
------------------	---------	-------	----------------------------

LIPID PROFILE

Sample Type : Serum

TOTAL CHOLESTEROL [CHOD-PAP]	156	mg/dL	Desirable : <200 mg/dl Borderline : 200 - 239mg/dl High : >240 mg/dl
-----------------------------------	-----	-------	--

TRIGLYCERIDES [Glycerol Phosphate Oxidase]	71.9	mg/dL	Desirable : <150 mg/dl Borderline : 150 - 199mg/dl High : >200mg/dl
---	------	-------	---

HDL CHOLESTEROL [Direct]	38.2	mg/dL	Desirable : >40 mg/dl Borderline Risk : 35 mg/dl High Risk : <30 mg/dl
----------------------------	-------------	-------	--

LDL CHOLESTEROL [Calculated]	103.42	mg/dL	Desirable : <100 mg/dl Borderline : 130 - 160mg/dl High : >160mg/dl
--------------------------------	---------------	-------	---

VLDL Cholesterol [Calculated]	14.38	mg/dL	Desirable : <26 mg/dl Borderline : >30 mg/dl
------------------------------------	-------	-------	---

Total Chol / HDL Chol Ratio [Calculated]	4.08	mg/dL	Desirable : <5 %
---	------	-------	------------------

LDL / HDL Ratio [Calculated]	2.71		1.00 - 3.55
-----------------------------------	------	--	-------------

NON-HDL CHOLESTEROL [Calculated]	117.80	mg/dL	Desirable : <130 mg/dl Borderline : 160 - 189 mg/dl High : >220 mg/dl
---------------------------------------	--------	-------	---

Technique: Fully Automated Biochemistry Analyser ERBA EM-200.

****END OF REPORT****

Dr. Sudhamani S. MD
Consultant Pathologist
Reg. No. : 90461

Patient Name : **MR. SUJIT UTTAM GORE**
Patient ID : 62877
Age / Sex : 35 years / Male
Referred by : MEDIWHEEL
Bill ID : 106178

Collected : Oct 02, 2024, 10:03 a.m.
Reported : Oct 02, 2024, 10:28 a.m.
Sample ID : 
296417

Test Description	Results	Units	Biological Reference Range
------------------	---------	-------	----------------------------

SR. URIC ACID

Sample Type : Serum

Uric Acid [Uricase - POD]	7.7	mg/dl	3.6 - 7.7
---------------------------------------	-----	-------	-----------

Technique :- Done On Fully Automated Biochemistry Analyser ERBA EM-200.

END OF REPORT



Dr. Sudhamani S. MD
Consultant Pathologist
Reg. No. : 90461

Patient Name : **MR. SUJIT UTTAM GORE**
Patient ID : 62877
Age / Sex : 35 years / Male
Referred by : MEDIWHEEL
Bill ID : 106178

Collected : Oct 02, 2024, 10:03 a.m.
Reported : Oct 02, 2024, 10:28 a.m.
Sample ID : 
296417

Test Description	Results	Units	Biological Reference Range
------------------	---------	-------	----------------------------

LIVER FUNCTION TEST

Sample Type : Serum

TOTAL BILIRUBIN [DIAZO]	0.41	mg/dl	0.3-1.3 mg/dl
BILIRUBIN-DIRECT [DIAZO]	0.2	mg/dl	0.1-0.4 mg/dl
BILLIRUBIN-INDIRECT [CALCULATED]	0.21	mg/dl	0.1-0.9 mg/dl
S.G.O.T. (AST) [IFCC without Pyridoxal Phosphate]	15.9	IU/L	5-40 IU/L
S.G.P.T.(ALT) [IFCC without Pyridoxal Phosphate]	22.4	IU/L	5-40 IU/L
ALKALINE PHOSPHATASE [Amino Methyl Propanol (AMP)]	49	IU/L	44-147 IU/L
TOTAL PROTEINS [BIURET]	6.84	IU/L	6.0 - 8.5g/dL
ALBUMIN [BROMO CRESOL GREEN (BCG)]	4.19	g/dl	3.5-5.0 g/dl
GLOBULIN [CALCULATED]	2.65	gm%	2.3-3.5 gm%
ALBUMIN/GLOBULIN RATIO [CALCULATED]	1.58		
GAMMA GT	29.5	U/L	0 - 45

Technique : Fully Automated Biochemistry Analyser ERBA EM-200

****END OF REPORT****

Dr. Sudhamani S. MD
Consultant Pathologist
Reg. No. : 90461

Patient Name : **MR. SUJIT UTTAM GORE**
Patient ID : 62877
Age / Sex : 35 years / Male
Referred by : MEDIWHEEL
Bill ID : 106178

Collected : Oct 02, 2024, 10:03 a.m.
Reported : Oct 02, 2024, 10:28 a.m.
Sample ID : 
296417

Test Description	Results	Units	Biological Reference Range
------------------	---------	-------	----------------------------

COMPLETE BLOOD COUNT

Sample Type : EDTA / Whole Blood

Hemoglobin	14.7	g/dl	13.0 - 17.0
RBC COUNT	5.03	Millions/c	4.5 - 5.5
PCV(Hematocrit)	40.2	%	40.0 - 50.0
Mean Cell Volume(MCV) [calculated]	87.9	fl	80.0 - 100.0
Mean Cell Hemoglobin(MCH) [calculated]	29.2	pg	27.0 - 33.0
Mean Cell Hb Conc(MCHC) [calculated]	33.2	g/dl	32 - 36
RDW	13.4	%	11.50 - 14.50
Total Leucocytes (WBC) Count	6820	/cumm	4000-11000

DIFFERENTIAL COUNT

Neutrophils	55.7	%	40 - 70
Lymphocytes	38.9	%	20 - 50
Eosionphils	2.4	%	01 - 06
Monocytes	2.6	%	00 - 08
Basophils [calculated]	0.4	%	00-01

SMEAR STUDY

RBC Morphology	Normocytic Normocromic.		
WBC Morphology	No E/o Toxic granules seen		
Platelets On Smear	Adequate on Smear		
Platelet Count	286000	/cumm	150000 - 450000
MPV	8.3	fL	6.5 - 10.0

Comments :-**Method:-**

HB:-Colorimetric, Total WBC:-Impedance/Flow Cytometry, HCT, MCV, MCH, MCHC, RDW-CV:-Calculate, Diff. Count: Flow Cytometry / Manual Stained Smear Microscopy, RBC: Impedance, Platelets : Impedance Method.

Technique :-

Fully Automated 5 part Diff. Cell Counter .

All Test Results are subjected to stringent international External and Internal Quality Control Protocols

END OF REPORT



Dr. Sudhamani S. MD
Consultant Pathologist
Reg. No. : 90461