

reetings from Apollo!!

Respected Sir/Madam,

Please find corporate HC appointment details scheduled for **16-08-2024** at your **Pulse Radwave Diagnostics Private Limited Center**.

**Points to note:-**

- Collect photocopy of employee ID proof if health check is through an employer.
- Collect photocopy of personal ID proof if health check is for insurance.
- Collect MER as per package details & that company's format (already shared).
- By 12 noon of appointment date, share Work order number & visit status (Show/No show).
- Upload reports in Abdhutam portal as per specifications given earlier.

Corporate/TPA	Agreement Name	Package name	Package Inclusions	Customer Name
ARCOFEMI HEALTHCARE LIMITED	ARCOFEMI MEDIWHEEL PMC CREDIT PAN INDIA OP AGREEMENT	ARCOFEMI - MEDIWHEEL - PMC PACK I - PAN INDIA - FY2324	Urine Routine (CUE), GLUCOSE - SERUM / PLASMA/FASTING AND POST PRANDIAL, ALT(SGPT) - Serum / Plasma, Bilirubin, Total - Serum, Creatinine - Serum / Plasma, Blood Grouping And Typing (Abn And Rh), ECG Package Gynaecological Consultation, HEMOGRAM (CBC+ESR), X-Ray Chest PA, Fitness by General Physician, BUN/CREATININE RATIO	Rupali Surjeet W

Please login to AHGN Portal for more details.

AHGN Login Uri : [Click on Link](#)

**DR. TILAK DEDHIA**  
M.B.B.S.  
REG. No. 2011/07/2287

भारत सरकार

रूपाली सुरजीत वाघ

Rupali Surjeet Wagh

जन्म तारीख / DOB: 21/04/1981

लिंग / GENDER: FEMALE

8707 3905 3319



भाई आधार, भाई ओळख

*Handwritten signature*

*Handwritten signature*  
**DR. TILAK DEDHIA**  
M.B.B.S.  
REG. No. 011/07/2287

MER- MEDICAL EXAMINATION REPORT

Date of Examination	16/8/2024	
NAME	Mrs. Purnali S. Wagh	
AGE	43	Gender female
HEIGHT(cm)	155	WEIGHT (kg) 76.7 Kgs
B.P.	120/80 mmHg	
ECG	WNL	
X Ray	Normal	
Vision Checkup	Normal Colour Vision	(R) 6/6 (L) 6/6
Present Ailments	K1C10 - Thyroid on H. 3yrs	
Details of Past ailments (If Any)	NO	
Comments / Advice : She / He is Physically Fit	She is physically fit	

*Tilak*  
**DR. TILAK DEDHIA**  
 M.S.S.S.  
 REG. No. 2011/07/2287

Signature with Stamp of Medical Examiner



Patient : MRS RUPALI WAGH

F/43 Y

16-Aug-24

Ref By : Dr ARCOFEMI HEALTHCARE LTD

No : 4

**COMPLETE BLOOD COUNT WITH ESR**

<u>Test</u>	<u>Value</u>	<u>Normal Range</u>	<u>Units</u>
HAEMOGLOBIN	11.4	11.5 - 14.5	gms/dl
R.B.C. COUNT	4.37	3.50 - 5.50	millions/cumm
PCV	34.6	37.0 - 47.0	%
MCV	79.2	76.0 - 96.0	u3
MCH	26.1	25.0 - 32.0	pg
MCHC	33.0	30.0 - 35.0	%
RDW	13.9	11.5 - 14.5	%
W.B.C. COUNT	7,840	4,000-11,000	cells/cmm
<b><u>Differential Count :</u></b>			
Neutrophils	61	45 - 70	%
Lymphocytes	29	20 - 45	%
Eosinophils	04	1 - 6	%
Monocytes	06	1 - 10	%
Basophils	00	0 - 1	%
PLATELET COUNT	528,000	150,000 - 450,000	cells/cmm
PLATELETS ON SMEAR	Adequate		
R.B.C. MORPHOLOGY	Hypochromasia (+)		
W.B.C. MORPHOLOGY	Normal		
E.S.R (Westergren)	43	0 - 20	mm / hr

CBC done on Fully Automated Erba H560 Cell Counter.

*Rangikar*

Dr Ashyini Sangvikar

M.D. Pathology

Email ID : [diagnosticradwave@gmail.com](mailto:diagnosticradwave@gmail.com) • +91 8097421555

Phone No.: +91 8097421556 / +91 8097421557 / +91 8097421558 / +91 8097421559

Address : Shop No. 2 & 3, Naya Oriental Co-Op Hus. Society Ltd., Opp. Sahakari Bhandar, LIC Colony, Next to Hotel Majestic NX, Borivali (W), Mumbai - 400 103. Maharashtra.



<b>Patient : MRS RUPALI WAGH</b>	<b>F/43 Y</b>	<b>16-Aug-24</b>
<b>Ref By : Dr ARCOFEMI HEALTHCARE LTD</b>		<b>No : 4</b>

**BLOOD SUGAR**

<u>Test</u>	<u>Value</u>	<u>Normal Range</u>	<u>Units</u>
FASTING BLOOD SUGAR	102	70-110	mg/dl
Urine Sugar	Absent		
Urine Ketones	Absent		
POST PRANDIAL BLOOD SUGAR	114	70-140	mg/dl
Urine Sugar (2 hrs)	No Sample		
Urine Ketones (2 Hrs)	No Sample		

METHOD : Glucose Oxidase Peroxidase ( GOD/POD )

American Diabetes Association (ADA 2013) Blood Glucose Level Criteria :

**FASTING GLUCOSE LEVEL**

Normal glucose tolerance : < 100 mg %  
Impaired Fasting Glucose : 100 - 125 mg %  
Provisional diagnosis for:  $\geq 126$  mg % (on two different occasions)  
diabetes mellitus

**POST LUNCH GLUCOSE LEVEL**

Normal glucose tolerance : < 140 mg %  
Impaired Glucose Tolerance : 140 - 199 mg %  
Provisional diagnosis for:  $\geq 200$  mg % (on two different occasions)  
diabetes mellitus

**URINE SUGAR INTERPRETATION : (Approx.)**

Trace : 0.1 g/dl  
+ : 0.25 g/dl  
++ : 0.5 g/dl  
+++ : 1.0 g/dl  
++++ :  $> 2.0$  g/dl

*Ashwini Sangvikar*  
**Dr. Ashwini Sangvikar**  
M.D. Pathology

Patient : MRS RUPALI WAGH

F/43 Y

16-Aug-24

Ref By : Dr ARCOFEMI HEALTHCARE LTD

No : 4

**BIOCHEMISTRY**

<u>Test</u>	<u>Value</u>	<u>Normal Range</u>	<u>Units</u>
Bilirubin (Total)	0.77	0.0-1.20	mg/dl
Bilirubin (Direct)	0.18	0.0-0.40	mg/dl
Bilirubin (Indirect)	0.6	0.1-1.0	mg/dl
BUN / CREATININE RATIO	18.0	5 - 23.5	
Creatinine	0.5	0.5-1.3	mg/dl
S.G.P.T	12.9	0.0-40.0	IU/L



*Ashwini Sangvikar*

Dr Ashwini Sangvikar

M.D. Pathology

Email ID : [diagnosticradwave@gmail.com](mailto:diagnosticradwave@gmail.com) •  +91 8097421555

Phone No.: +91 8097421556 / +91 8097421557 / +91 8097421558 / +91 8097421559

Address : Shop No. 2 & 3, Naya Oriental Co-Op Hus. Society Ltd., Opp. Sahakari Bhandar, LIC Colony, Next to Hotel Majestic NX, Borivali (W), Mumbai - 400 103. Maharashtra.



**PULSE RADWAVE**  
**DIAGNOSTIC**  
UNIT OF RADWAVE DIAGNOSTIC LLP

- ▶ Pathology ▶ Digital X - ray ▶ Sonography ▶ 3D - 4D Sonography
- ▶ Color Doppler ▶ ECG ▶ 2D Echo ▶ EEG ▶ EMG ▶ NCV
- ▶ PFT ▶ Mammography ▶ FNAC ▶ USG Guided Procedures
- ▶ MSK Procedures ▶ X-Ray Special investigations ▶ Holter Monitor
- ▶ Sleep Study & Others.      LLP Identification Number : ACE - 2173

Patient : MRS RUPALI WAGH

F/43 Y

16-Aug-24

Ref By : Dr ARCOFEMI HEALTHCARE LTD

No : 4

**BLOOD GROUP**

Test

Value

BLOOD GROUP

"O" Positive.

Method: Slide & Tube Agglutination



*Ashwini Sangvkar*

Dr Ashwini Sangvkar

M.D. Pathology

Email ID : diagnosticradwave@gmail.com •  +91 8097421555

Phone No.: +91 8097421556 / +91 8097421557 / +91 8097421558 / +91 8097421559

Address : Shop No. 2 & 3, Naya Oriental Co-Op Hus. Society Ltd., Opp. Sahakari Bhandar,  
LIC Colony, Next to Hotel Majestic NX, Borivali (W), Mumbai - 400 103. Maharashtra.



Patient : MRS RUPALI WAGH

F/43 Y

16-Aug-24

Ref By : Dr ARCOFEMI HEALTHCARE LTD

No : 4

Urine Routine

Test

Value

Physical Examination:

Quantity	10 ml
Colour	Pale Yellow
Appearance	Hazy
Reaction (pH)	Acidic(6.0)
Specific Gravity	1.010

Chemical Examination:

Proteins	Absent
Glucose	Absent
Ketone Bodies	Absent
Occult Blood	Absent
Bile Salts	Absent
Bile Pigments	Absent
Urobilinogen	Normal

Microscopic Examination:

Pus Cells	6 - 8 / hpf
Red Blood Cells	Absent
Epithelial Cells	1 - 2 / hpf
Casts	Absent
Crystals	Absent
Bacteria	Present (+)
Yeast Cells	Absent
Amorphous Deposits	Absent
Mucus	Absent
Other	----



*Ashwini Sangvikar*

Dr Ashwini Sangvikar

M.D. Pathology



PATIENT NAME : MRS RUPALI WAGH  
AGE/ SEX : 43 YRS / FEMALE  
REF. CLINICIAN : APOLLO-ARCOFEMI HEALTHCARE LTD  
DATE : 16/08/2024

X-RAY CHEST (P A VIEW)

- Both lung fields are clear.
- Both CP angle are normal.
- Cardiac and aortic shadows are normal.
- No obvious hilar or mediastinal lesion is seen.
- Bony thorax appears normal. No evidence of fracture seen.

CONCLUSION: X-Ray findings show...

- No significant abnormality of note.

Please correlate clinically.  
Thanks for the referral,



Dr. Tink Manilal Dedhia  
M.B.B.S., M.D., D.N.B. (Radio-diagnosis)  
Consultant Radiologist.

R

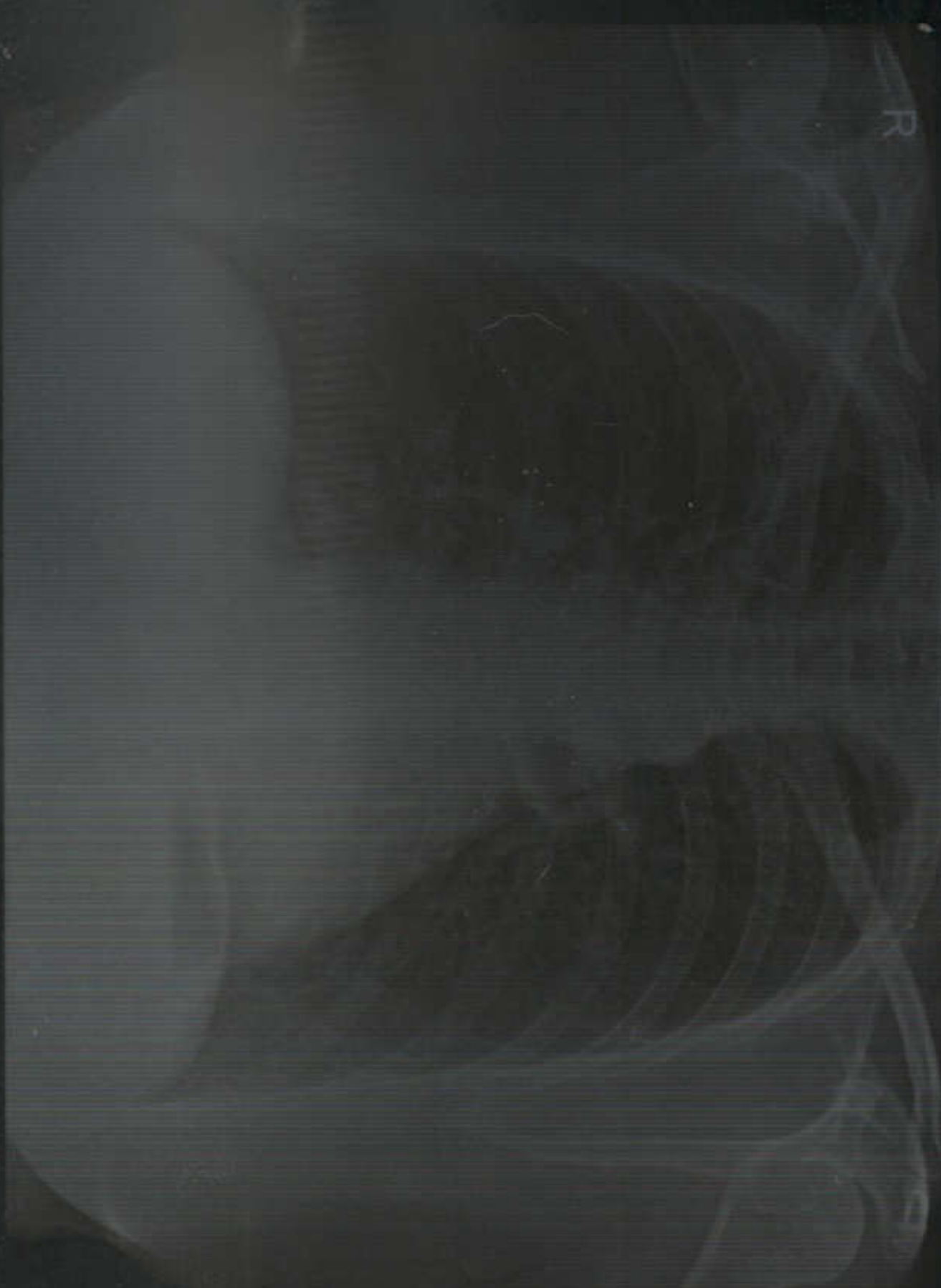

16/09/2024 5069 MRS RUPALI S. WAGH 43 Y F APOLLO-ARCOFEMI HEALTHCARE LTD CHEST PA  
Pulse Diagnostic Centre (Radwave Diagnostic Pvt. Ltd), Borivalli





Mrs Rupali Wagh  
 43 years, P, L, (FTND)

16/8/24

No active gyn complaints  
 clo hair fall

Kalo Hypothyroidism on medication Thyronorm 100ug  
 No other major med / real illness

M/H/O : RMP 5/8/24  
 ME: Regular

LCB:  
 O/H/O P<sub>1</sub>: 15 years ♂

BP 120/80

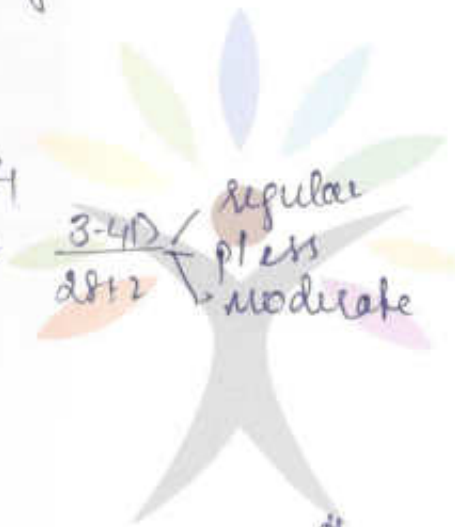

regular  
 3-4D / press  
 2812 moderate

Ad

- Fl/Sp sos.
- C Perfectol 1 tab x 3 times
- Physician (Endocref)

Dr  
 Dr. Delina Mathur  
 2009/4/3655



# 12 LEAD ECG REPORT



**PULSE RADWAVE**  
**DIAGNOSTIC**  
UNIT OF RADWAVE DIAGNOSTIC LLP



16/08/24

Name: Mrs. Rupali S Wagle 43/Female Apollo-Arcotelmi Healthcare Pvt

- ▶ Pathology ▶ Digital X - ray ▶ Sonography ▶ 3D - 4D Sonography ▶ Color Doppler ▶ ECG
- ▶ 2D Echo ▶ EEG ▶ EMG ▶ NCV ▶ PFT ▶ Mammography ▶ FNAC ▶ USG Guided Procedures
- ▶ X-Ray Special investigations ▶ Holter Monitor ▶ Sleep Study & Others.



Heart Rate: 90 bpm

Prescribed by:

ID :  
Name: RUPALI  
Age: 43 years  
Sex: Female  
H : 0 cm / W : 0 kg

PR/RR Int.: 130/667 ms  
QRS Dur: 86 ms  
QT/QTc: 350/428 ms  
P-R-T axes: 54 53 20  
SV1/RV5/R+S: 0.79/0.97/1.76mV

\*\* Analysis Result \*\* (To be finally confirmed by physician)  
Normal Sinus Rhythm  
Normal Axis  
[ Normal ECG ]

*Rupali*

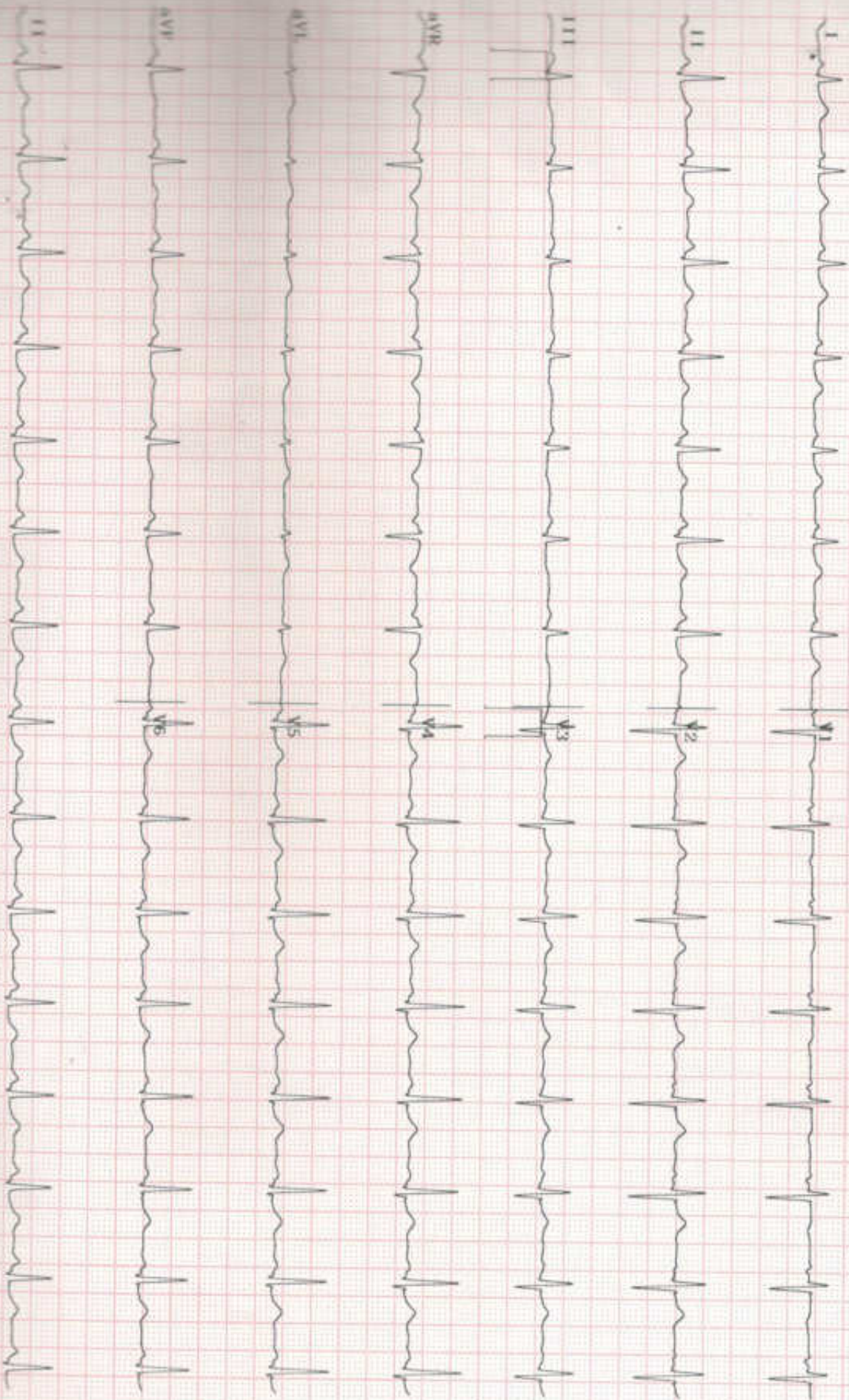

# ELECTROCARDIOGRAM

Please Photocopy ECG As Tracings Fades After Some Time

Name: Ms. Rupali Singh

Date: 16/08/24 Time: \_\_\_\_\_ Age / Sex: 48 / Female

Heart Rate: \_\_\_\_\_

Rhythm: \_\_\_\_\_

Axis: \_\_\_\_\_

Voltage: \_\_\_\_\_

P Wave: \_\_\_\_\_

PR Interval: \_\_\_\_\_

Qrs Interval & Complex: \_\_\_\_\_

ST Segment: \_\_\_\_\_

T Wave: \_\_\_\_\_

QT Interval: \_\_\_\_\_

QTC: \_\_\_\_\_

Impression: \_\_\_\_\_

CGM

PRB

Signature of Physician \_\_\_\_\_

DR PRIYAM BHATJWALE M.D  
REG. NO. 68857