



ELITE DIAGNOSTIC

Email - elitediagnostic4@gmail.com

PROP. NO. : 6353
S. NO. : 110112
NAME : MR. SANYAM SOBTI AGE/SEX - 26/M
REF. BY : LIC
Date : OCTOBER, 24, 2024

SEROLOGY

Test Name : *Human Immunodeficiency Virus I&II {HIV} (Elisa method)*
Result : "Non-Reactive"
Normal-Range : "Non-Reactive"

Test Name : *Hepatitis B Surface Antigen {HbsAg} (Elisa method)*
Result : "Non-Reactive"
Normal-Range : "Non-Reactive"

*****End of The Report*****

Please correlate with clinical conditions.

DR. T.K. MATHUR

M.B.B.S. MD (PATH)

REGD. NO. 19702

Consultant Pathologist



7091, Gali no. 10, Mata Rameshwari Marg, Nehru Nagar Karol Bagh, Delhi- 110005 Contact: +91-9650089041, 9871144570

NOTE : Not to the final Diagnosis if highly abnormal or do not correlate clinically. Please refer to the lab without any hesitation. This report is not for medico-legal cases.



ELITE DIAGNOSTIC

Email - elitediagnostic4@gmail.com

PROP. NO. : 6353
S. NO. : 110112
NAME : MR. SANYAM SOBTI AGE/SEX - 26/M
REF. BY : LIC
Date : OCTOBER, 24, 2024

HAEMATOLOGY

Test	Result	Units
Glycosylated Haemoglobin (HbA1c)	5.45	%

INTERPRETATION

Normal	:	5.0 - 6.7
Good Diabetic Control	:	6.8 - 7.3
Fair Control	:	7.4 - 9.1
Poor Control	:	more than 9.1

Note: - Glycosylated Haemoglobin is a specific component of HbA1c and is the blood glucose bound to it. This test is an index of carbohydrate in balance during the preceding two Months. The estimation is of greater importance for specific group of patient. This result are not affected by time, meal intake exercise, diabetic drugs, emotional Stress etc. HbA1c should be routinely monitored ideally at least every 3 months.

*****End of The Report*****

Please correlate with clinical conditions.

DR. T.K. MATHUR

M.B.B.S. MD (PATH)

REGD.NO. 19702

Consultant Pathologist



7091, Gali no. 10, Mata Rameshwari Marg, Nehru Nagar Karol Bagh, Delhi- 110005 Contact: +91-9650089041, 9871144570

NOTE : Not to the final Diagnosis if highly abnormal or do not correlate clinically. Please refer to the lab without any hesitation. This report is not for medico-legal cases.



ELITE DIAGNOSTIC

Email - elitediagnostic4@gmail.com

PROP. NO. : 6353
S. NO. : 110112
NAME : MR. SANYAM SOBTI
REF. BY : LIC
Date : OCTOBER, 24, 2024
AGE/SEX - 26/M

HAEMOGRAM

Test	Result	Units	Normal Range
Hemoglobin	15.01	gm/dl	12-18

BIOCHEMISTRY-(SBT-13)

Blood Sugar Fasting	91.40	mg/dl	70-115
S. Cholesterol	145.30	mg/dl	130-250
H.D.L. Cholesterol	64.30	mg/dl	35-90
L.D.L. Cholesterol	101.90	mg/dl	0-160
S. Triglycerides	96.20	mg/dl	35-160
S. Creatinine	0.68	mg/dl	0.5-1.5
Blood Urea Nitrogen (BUN)	13.20	mg/dl	06-21
Albumin	4.7	gm%	3.2-5.50
Globulin	3.2	gm%	2.00-4.00
S. Protein Total	7.9	gm%	6.00-8.5
AG/Ratio	1.46		0.5-3.2
Direct Bilirubin	0.2	mg/dl	0.00-0.3
Indirect Bilirubin	0.6	mg/dl	0.1-1.00
Total Bilirubin	0.8	mg/dl	0.1-1.3
S.G.O.T.	29.31	IU/L	00-42
S.G.P.T.	28.20	IU/L	00-42
Gamma Glutamyl Transferase (GGT)	53.50	IU/L	00-60
S. Alk. Phosphatase	71.26	IU/L	28-111

(Children 151-471)

*****End of The Report*****

Please correlate with clinical conditions.



DR. T.K. MATHUR
M.B.B.S. MD (PATH)
REGD. NO. 19702
Consultant Pathologist

7091, Gali no. 10, Mata Rameshwari Marg, Nehru Nagar Karol Bagh, Delhi- 110005 Contact: +91-9650089041, 9871144570
NOTE : Not to the final Diagnosis if highly abnormal or do not correlate clinically. Please refer to the lab without any hesitation. This report is not for medico - legal cases.



ELITE DIAGNOSTIC

Email – elitediagnostic+@gmail.com

PROP. NO. : 6353
S. NO. : 110112
NAME : MR. SANYAM SOBTI AGE/SEX - 26/M
REF. BY : LIC
Date : OCTOBER, 24, 2024

Cotinine

Test	Result
Cotinine	NEGATIVE

Cotinine Levels

- <10 ng/mL – Non-active smoker.
- 10 ng/mL to 100 ng/mL – Light smoker or moderate passive exposure.
- >200 ng/mL – Considered to be heavy smokers

NOTE :- We are using Nano Card method in Urine cotinine. In This method only Negative & Positive values are there.

Cotinine test is a rapid, self-controlled immunoassay for the qualitative detection of cotinine in human urine. Cotinine is a primary metabolite of nicotine and remains in the body of habitual tobacco users for approximately 17 hours..

*****End of The Report*****

Please correlate with clinical conditions.



DR. T.K. MATHUR
M.B.B.S. MD (PATH)
REGD. NO. 19702
Consultant Pathologist

7091, Gali no. 10, Mata Rameshwari Marg, Nehru Nagar Karol Bagh, Delhi- 110005 Contact: +91-9650089041, 9871144570

NOTE : Not to the final Diagnosis if highly abnormal or do not correlate clinically. Please refer to the lab without any hesitation. This report is not for medico – legal cases.



ELITE DIAGNOSTIC

Email - elitediagnostic4@gmail.com

PROP. NO. : 6353
S. NO. : 110112
NAME : MR. SANYAM SOBTI AGE/SEX - 26/M
REF. BY : LIC
Date : OCTOBER, 24, 2024

ROUTINE URINE ANALYSIS

PHYSICAL EXAMINATION

Quantity : 20.ml
Colour : P. YELLOW
Transparency : Clear
Sp Gravity : 1.011

CHEMICAL EXAMINATION

Reaction : ACIDIC
Albumin : Nil /HPF
Reducing Sugar : Nil. /HPF

MICROSCOPIC EXAMINATION

Pus Cells/WBCs : 0-1. /HPF
RBCs : Nil. /HPF
Epithelial Cells : 0-1. /HPF
Casts : Nil.
Crystals : Nil. /HPF
Bacteria : Nil.
Others : Nil.

*****End of The Report*****

Please correlate with clinical conditions.



DR. T.K. MATHUR

M.B.B.S. MD (PATH)

REGD. NO. 19702

Consultant Pathologist

7091, Gali no. 10, Mata Rameshwari Marg, Nehru Nagar Karol Bagh, Delhi- 110005 Contact: +91-9650089041, 9871144570

NOTE : Not to the final Diagnosis if highly abnormal or do not correlate clinically. Please refer to the lab without any hesitation. This report is not for medico - legal cases.

Date: 24/10/2024

To,
LIC of India
Branch Office

Proposal No. 6353

Name of the Life to be assured SANYAM SOBTI

The Life to be assured was identified on the basis of _____

I have satisfied myself with regard to the identity of the Life to be assured before conducting tests / examination for which reports are enclosed. The Life to be assured has signed as below in my presence.

Dr. BINDU

MBBS, MD
Reg. No. - 33435

Signature of the Pathologist/ Doctor

Name:

I confirm, I was on fasting for last 10 (ten) hours. All the Examination / tests as mentioned below were done with my consent.

Sanyam Sobti

(Signature of the Life to be assured)

Name of life to be assured:

Reports Enclosed:

Reports Name	Yes/No	Reports Name	Yes/No
ELECTROCARDIOGRAM	YES	PHYSICIAN'S REPORT	
COMPUTERISED TREADMILL TEST		IDENTIFICATION & DECLARATION FORMAT	
HAEMOGRAM		MEDICAL EXAMINER'S REPORT	
LIPIDOGRAM		BST (Blood Sugar Test-Fasting & PP) Both	
BLOOD SUGAR TOLERANCE REPORT		FBS (Fasting Blood Sugar)	
SPECIAL BIO-CHEMICAL TESTS - 13 (SBT-13)	YES	PGBS (Post Glucose Blood Sugar)	
ROUTINE URINE ANALYSIS	YES	Proposal and other documents	
REPORT ON X-RAY OF CHEST (P.A. VIEW)		Hb%	YES
ELISA FOR HIV		Other Test	HBAlC / UCT

Comment Medsave Health Insurance TPA Ltd.

Authorized Signature,



LIFE INSURANCE CORPORATION OF INDIA

Form No. LIC03 - 002

ELECTROCARDIOGRAM

Zone: _____ Division: _____
Proposal No.: **6353** Branch: _____
Full Name of Life to be assured: **SANYAM SORTE**
Age/ Sex: _____
Instructions to the Cardiologist: **2670/M**

- i. Please satisfy yourself about the identity of the examiners to guard against impersonation
- ii. The examinee and the person introducing him must sign in your presence. Do not use the form signed in advance. Also obtain signatures on ECG tracings.
- iii. The base line must be steady. The tracing must be pasted on a folder.
- iv. Rest ECG should be 12 leads along with Standardization slip, each lead with minimum of 3 complexes, long lead II. If L-III and AVF shows deep Q or T wave change, they should be recorded additionally in deep inspiration. If V1 shows a tall R-Wave, additional lead V4R be recorded.

DECLARATION

I hereby declare that the foregoing answers are given by me after fully understanding the questions. They are true and complete and no information has been withheld. I do agree that these will form part of the proposal dated _____ given by me to LIC of India.

Witness

Signature or Thumb Impression of L.A.

Sanyam Sorthi
Note: Cardiologist is requested to explain following questions to L.A. and to note the answers thereof.

- i. Have you ever had chest pain, palpitation, breathlessness at rest or exertion? Y/N
- ii. Are you suffering from heart disease, diabetes, high or low Blood Pressure or kidney disease? Y/N
- iii. Have you ever had Chest X- Ray, ECG, Blood Sugar, Cholesterol or any other test done? Y/N

If the answer/s to any/all above questions is 'Yes', submit all relevant papers with this form.

Dated at **DELHI** on the **24/10/2024** day of 20....

Sanyam Sorthi
Signature of the L.A.



Dr. Binod
Signature of the Cardiologist
NBS MD
Reg. No. 33435

Signature of the Cardiologist
Cardiologist's Name & Address
Qualification:



Clinical findings

(A)

Height (cms)	Weight (kgs)	Blood Pressure	Pulse Rate
165	79	116/82	78/4

(B) Cardiovascular System

.....

Rest ECG Report:

Position	Supine	P Wave	Q
Standardisation Imv	Q	PR Interval	Q
Mechanism	Q	QRS Complexes	Q
Voltage	Q	Q-T Duration	Q
Electrical Axis	Q	S-T Segment	Q
Auricular Rate	78/4	T-wave	Q
Ventricular Rate	78/4	Q-Wave	Q
Rhythm	Regular		
Additional findings, if any.	MI		

Conclusion: ECG-NAL

Dr. BINDU
 MBBS, MD
 Reg. No.-33435

Dated at DELHI on the 24/10/2024 day of 20.... at 1:30 a.m./p.m.



Signature of the Cardiologist
 Name & Address:
 Qualification:

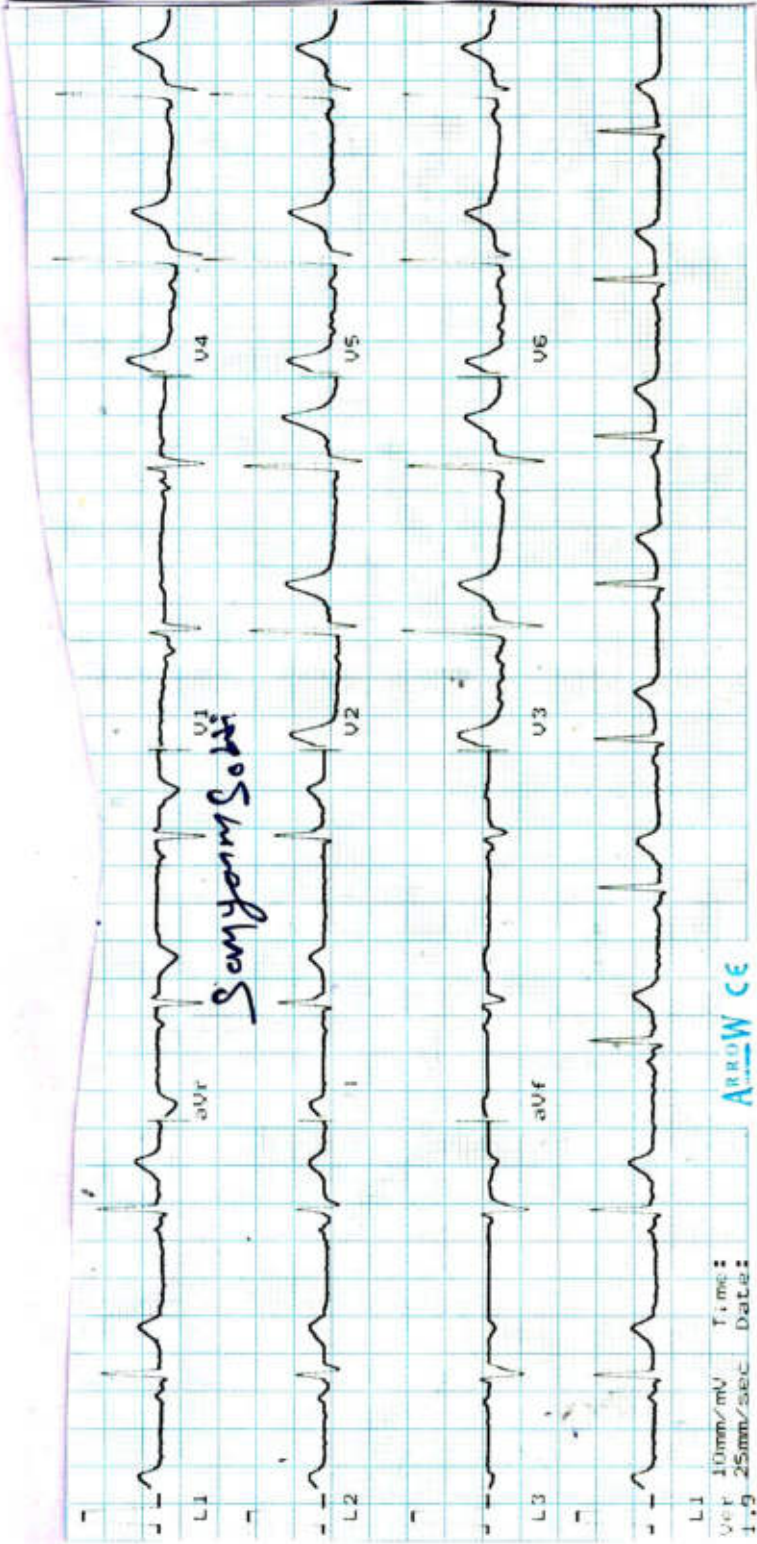

SANYAM SORTI

AGE -> 26 Y/M

ECG - WNL

DATE -> 24/10/2024

Dr. BINDU
 MD, MD
 Reg. No. 33435

