



Patient Name : Mr.VOGETY SAISUBRAHMANYAM  
 Age/Gender : 34 Y 4 M 19 D/M  
 UHID/MR No : CMAN.0000102645  
 Visit ID : CMANOPV220719  
 Ref Doctor : Self  
 Emp/Auth/TPA ID : 35ES7705

Collected : 26/Oct/2024 09:39AM  
 Received : 26/Oct/2024 12:49PM  
 Reported : 26/Oct/2024 02:08PM  
 Status : Final Report  
 Sponsor Name : ARCOFEMI HEALTHCARE LIMITED

**DEPARTMENT OF HAEMATOLOGY**

**ARCOFEMI - MEDIWHEEL - FULL BODY PLUS ANNUAL CHECK ADVANCED HC MALE - TMT - PAN INDIA - FY2324**

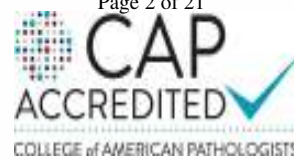
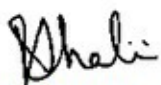
Dr.R.SHALINI  
 M.B.B.S,M.D(Pathology)  
 Consultant Pathologist

SIN No:CMK241002706

This test has been performed at Apollo Health & Lifestyle Ltd, Global Reference Laboratory,Hyderabad



Patient Name : Mr.VOGETY SAISUBRAHMANYAM	Collected : 26/Oct/2024 09:39AM
Age/Gender : 34 Y 4 M 19 D/M	Received : 26/Oct/2024 01:19PM
UHID/MR No : CMAN.0000102645	Reported : 26/Oct/2024 02:51PM
Visit ID : CMANOPV220719	Status : Final Report
Ref Doctor : Self	Sponsor Name : ARCOFEMI HEALTHCARE LIMITED
Emp/Auth/TPA ID : 35ES7705	

**DEPARTMENT OF BIOCHEMISTRY**

**ARCOFEMI - MEDIWHEEL - FULL BODY PLUS ANNUAL CHECK ADVANCED HC MALE - TMT - PAN INDIA - FY2324**

Test Name	Result	Unit	Bio. Ref. Interval	Method
GLUCOSE, FASTING , NAF PLASMA	82	mg/dL	70-100	Hexokinase

**Comment:**

**As per American Diabetes Guidelines, 2023**

Fasting Glucose Values in mg/dL	Interpretation
70-100 mg/dL	Normal
100-125 mg/dL	Prediabetes
≥126 mg/dL	Diabetes
<70 mg/dL	Hypoglycemia

**Note:**

- 1.The diagnosis of Diabetes requires a fasting plasma glucose of > or = 126 mg/dL and/or a random / 2 hr post glucose value of > or = 200 mg/dL on at least 2 occasions.
2. Very high glucose levels (>450 mg/dL in adults) may result in Diabetic Ketoacidosis & is considered critical.

Dr.Matta Sujana Reddy  
M.B.B.S,M.D(Biochemistry)  
Consultant Biochemist

























Patient Name : Mr.VOGETY SAISUBRAHMANYAM	Collected : 26/Oct/2024 09:39AM
Age/Gender : 34 Y 4 M 19 D/M	Received : 26/Oct/2024 01:15PM
UHID/MR No : CMAN.0000102645	Reported : 26/Oct/2024 03:46PM
Visit ID : CMANOPV220719	Status : Final Report
Ref Doctor : Self	Sponsor Name : ARCOFEMI HEALTHCARE LIMITED
Emp/Auth/TPA ID : 35ES7705	

**DEPARTMENT OF IMMUNOLOGY**

**ARCOFEMI - MEDIWHEEL - FULL BODY PLUS ANNUAL CHECK ADVANCED HC MALE - TMT - PAN INDIA - FY2324**

Test Name	Result	Unit	Bio. Ref. Interval	Method
<b>THYROID PROFILE TOTAL (T3, T4, TSH) , SERUM</b>				
TRI-IODOTHYRONINE (T3, TOTAL)	1.05	ng/mL	0.7-2.04	CLIA
THYROXINE (T4, TOTAL)	12.36	µg/dL	5.48-14.28	CLIA
THYROID STIMULATING HORMONE (TSH)	4.702	µIU/mL	0.38-5.33	CLIA

**Comment:**

<b>For pregnant females</b>	<b>Bio Ref Range for TSH in uIU/ml (As per American Thyroid Association)</b>
First trimester	0.1 - 2.5
Second trimester	0.2 – 3.0
Third trimester	0.3 – 3.0

1. TSH is a glycoprotein hormone secreted by the anterior pituitary. TSH activates production of T3 (Triiodothyronine) and its prohormone T4 (Thyroxine). Increased blood level of T3 and T4 inhibit production of TSH.
2. TSH is elevated in primary hypothyroidism and will be low in primary hyperthyroidism. Elevated or low TSH in the context of normal free thyroxine is often referred to as sub-clinical hypo- or hyperthyroidism respectively.
3. Both T4 & T3 provides limited clinical information as both are highly bound to proteins in circulation and reflects mostly inactive hormone. Only a very small fraction of circulating hormone is free and biologically active.
4. Significant variations in TSH can occur with circadian rhythm, hormonal status, stress, sleep deprivation, medication & circulating antibodies.

TSH	T3	T4	FT4	Conditions
High	Low	Low	Low	Primary Hypothyroidism, Post Thyroidectomy, Chronic Autoimmune Thyroiditis
High	N	N	N	Subclinical Hypothyroidism, Autoimmune Thyroiditis, Insufficient Hormone Treatment.
N/Low	Low	Low	Low	Secondary and Tertiary Hypothyroidism
Low	High	High	High	Primary Hyperthyroidism, Goitre, Thyroiditis, Drug effects, Early Pregnancy
Low	N	N	N	Subclinical Hyperthyroidism
Low	Low	Low	Low	Central Hypothyroidism, Treatment with Hyperthyroidism
Low	N	High	High	Thyroiditis, Interfering Antibodies
N/Low	High	N	N	T3 Thyrotoxicosis, Non thyroidal causes

*Maruthi*  
**Dr.E.Maruthi Prasad**  
 PhD (Biochemistry)  
 Consultant biochemist

*Sujana*  
**Dr.Matta Sujana Reddy**  
 M.B.B.S.,M.D(Biochemistry)  
 Consultant Biochemist

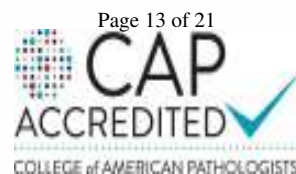



Patient Name : Mr.VOGETY SAISUBRAHMANYAM  
 Age/Gender : 34 Y 4 M 19 D/M  
 UHID/MR No : CMAN.0000102645  
 Visit ID : CMANOPV220719  
 Ref Doctor : Self  
 Emp/Auth/TPA ID : 35ES7705

Collected : 26/Oct/2024 09:39AM  
 Received : 26/Oct/2024 01:15PM  
 Reported : 26/Oct/2024 03:58PM  
 Status : Final Report  
 Sponsor Name : ARCOFEMI HEALTHCARE LIMITED

**DEPARTMENT OF IMMUNOLOGY**

**ARCOFEMI - MEDIWHEEL - FULL BODY PLUS ANNUAL CHECK ADVANCED HC MALE - TMT - PAN INDIA - FY2324**

Test Name	Result	Unit	Bio. Ref. Interval	Method
VITAMIN D (25 - OH VITAMIN D) , SERUM	31.74	ng/mL	30 -100	CLIA

**Comment:**

**BIOLOGICAL REFERENCE RANGES**

VITAMIN D STATUS	VITAMIN D 25 HYDROXY (ng/mL)
DEFICIENCY	<10
INSUFFICIENCY	10 – 30
SUFFICIENCY	30 – 100
TOXICITY	>100

The biological function of Vitamin D is to maintain normal levels of calcium and phosphorus absorption. 25-Hydroxy vitamin D is the storage form of vitamin D. Vitamin D assists in maintaining bone health by facilitating calcium absorption. Vitamin D deficiency can also cause osteomalacia, which frequently affects elderly patients.

Vitamin D Total levels are composed of two components namely 25-Hydroxy Vitamin D2 and 25-Hydroxy Vitamin D3 both of which are converted into active forms. Vitamin D2 level corresponds with the exogenous dietary intake of Vitamin D rich foods as well as supplements. Vitamin D3 level corresponds with endogenous production as well as exogenous diet and supplements. Vitamin D from sunshine on the skin or from dietary intake is converted predominantly by the liver into 25-hydroxy vitamin D, which has a long half-life and is stored in the adipose tissue. The metabolically active form of vitamin D, 1,25-di-hydroxy vitamin D, which has a short life, is then synthesized in the kidney as needed from circulating 25-hydroxy vitamin D. The reference interval of greater than 30 ng/mL is a target value established by the Endocrine Society.

**Decreased Levels:-** Inadequate exposure to sunlight, Dietary deficiency, Vitamin D malabsorption, Severe Hepatocellular disease., Drugs like Anticonvulsants, Nephrotic syndrome.

**Increased levels:-** Vitamin D intoxication.

Dr. Matta Sujana Reddy  
 M.B.B.S,M.D(Biochemistry)  
 Consultant Biochemist



Patient Name : Mr.VOGETY SAISUBRAHMANYAM	Collected : 26/Oct/2024 09:39AM
Age/Gender : 34 Y 4 M 19 D/M	Received : 26/Oct/2024 01:15PM
UHID/MR No : CMAN.0000102645	Reported : 26/Oct/2024 05:03PM
Visit ID : CMANOPV220719	Status : Final Report
Ref Doctor : Self	Sponsor Name : ARCOFEMI HEALTHCARE LIMITED
Emp/Auth/TPA ID : 35ES7705	

**DEPARTMENT OF IMMUNOLOGY**

**ARCOFEMI - MEDIWHEEL - FULL BODY PLUS ANNUAL CHECK ADVANCED HC MALE - TMT - PAN INDIA - FY2324**

Test Name	Result	Unit	Bio. Ref. Interval	Method
VITAMIN B12 , SERUM	111	pg/mL	120-914	CLIA

**Comment:**

Vitamin B12 deficiency frequently causes macrocytic anemia, glossitis, peripheral neuropathy, weakness, hyperreflexia, ataxia, loss of proprioception, poor coordination, and affective behavioral changes. A significant increase in RBC MCV may be an important indicator of vitamin B12 deficiency.

Patients taking vitamin B12 supplementation may have misleading results. A normal serum concentration of B12 does not rule out tissue deficiency of vitamin B12 . The most sensitive test for B12 deficiency at the cellular level is the assay for MMA. If clinical symptoms suggest deficiency, measurement of MMA and homocysteine should be considered, even if serum B12 concentrations are normal.

Dr.E.Maruthi Prasad  
PhD (Biochemistry)

Consultant biochemist

Dr.Matta Sujana Reddy  
M.B.B.S.,M.D(Biochemistry)  
Consultant Biochemist





Patient Name : Mr.VOGETY SAISUBRAHMANYAM	Collected : 26/Oct/2024 09:39AM
Age/Gender : 34 Y 4 M 19 D/M	Received : 26/Oct/2024 01:15PM
UHID/MR No : CMAN.0000102645	Reported : 26/Oct/2024 03:41PM
Visit ID : CMANOPV220719	Status : Final Report
Ref Doctor : Self	Sponsor Name : ARCOFEMI HEALTHCARE LIMITED
Emp/Auth/TPA ID : 35ES7705	

**DEPARTMENT OF IMMUNOLOGY**

**ARCOFEMI - MEDIWHEEL - FULL BODY PLUS ANNUAL CHECK ADVANCED HC MALE - TMT - PAN INDIA - FY2324**

Test Name	Result	Unit	Bio. Ref. Interval	Method
<b>TOTAL PROSTATIC SPECIFIC ANTIGEN (tPSA) , SERUM</b>	0.120	ng/mL	0-4	CLIA

Dr.Matta Sujana Reddy  
M.B.B.S,M.D(Biochemistry)  
Consultant Biochemist

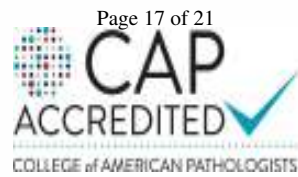

Patient Name : Mr.VOGETY SAISUBRAHMANYAM	Collected : 26/Oct/2024 09:39AM
Age/Gender : 34 Y 4 M 19 D/M	Received : 26/Oct/2024 02:34PM
UHID/MR No : CMAN.0000102645	Reported : 26/Oct/2024 03:38PM
Visit ID : CMANOPV220719	Status : Final Report
Ref Doctor : Self	Sponsor Name : ARCOFEMI HEALTHCARE LIMITED
Emp/Auth/TPA ID : 35ES7705	

**DEPARTMENT OF CLINICAL PATHOLOGY**

**ARCOFEMI - MEDIWHEEL - FULL BODY PLUS ANNUAL CHECK ADVANCED HC MALE - TMT - PAN INDIA - FY2324**

Test Name	Result	Unit	Bio. Ref. Interval	Method
<b>COMPLETE URINE EXAMINATION (CUE) , URINE</b>				
<b>PHYSICAL EXAMINATION</b>				
COLOUR	PALE YELLOW		PALE YELLOW	Scattering of light
TRANSPARENCY	CLEAR		CLEAR	Scattering of light
pH	6.5		5-7.5	Bromothymol Blue
SP. GRAVITY	1.009		1.002-1.030	Bromothymol Blue
<b>BIOCHEMICAL EXAMINATION</b>				
URINE PROTEIN	NEGATIVE		NEGATIVE	PROTEIN ERROR OF INDICATOR
GLUCOSE	NEGATIVE		NEGATIVE	GOD-POD
URINE BILIRUBIN	NEGATIVE		NEGATIVE	Diazonium Salt
URINE KETONES (RANDOM)	NEGATIVE		NEGATIVE	Sodium nitro prusside
UROBILINOGEN	NORMAL		NORMAL (0.1-1.8mg/dl)	Diazonium salt
NITRITE	NEGATIVE		NEGATIVE	Sulfanilic acid
LEUCOCYTE ESTERASE	NEGATIVE		NEGATIVE	Diazonium salt
<b>CENTRIFUGED SEDIMENT WET MOUNT AND MICROSCOPY</b>				
PUS CELLS	1	/hpf	0-5	Automated Image based microscopy
EPITHELIAL CELLS	1	/hpf	< 10	Automated Image based microscopy
RBC	0	/hpf	0-2	Automated Image based microscopy
CASTS	ABSENT	/lpf	0-2 Hyaline Cast	Automated Image based microscopy
CRYSTALS	ABSENT	/hpf	Occasional-Few	Automated Image based microscopy

**Comment:**

All urine samples are checked for adequacy and suitability before examination. All abnormal chemical examination are rechecked and verified by manual methods. Microscopy findings are reported as an average of 10 high power fields.



**Dr. R. SHALINI**  
M.B.B.S.,M.D(Pathology)  
Consultant Pathologist

SIN No:CMK241002709

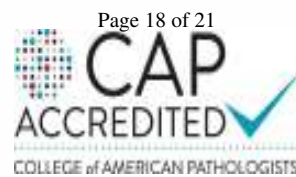

This test has been performed at Apollo Health & Lifestyle Ltd, Global Reference Laboratory, Hyderabad

Regd. Office: 1-10-90/52, Ashoka Raghupathi Chambers, 5th Floor, Begumpet, Hyderabad, Telangana - 500 016 | www.apolloclinic.com | DIAL ID: arcofemi@apolloclinic.com, Ph No: 040-4834 7777, Fax No: 4904 7744

APOLLO CLINICS NETWORK

Telangana: Hyderabad (HS Rao Nagar, Chanda Nagar, Konda Pur, Millapet, Nampally, NTR Road, Uppal) | Andhra Pradesh: Vizag (Geethamma Pet), Kakinada | Karnataka: Bangalore (Basavanagud) | Delhi: Connaught Place | Chennai: Anna Nagar | Kerala: Kochi (Kalamassery) | Madhya Pradesh: Bhopal | Maharashtra: Pune (Shri Chhatrapati Shivaji Maharaj) | Odisha: Bhubaneswar | Rajasthan: Jaipur (Sector 10) | Uttar Pradesh: Lucknow (Sector 10) | Gujarat: Ahmedabad (Sector 10) | Haryana: Faridkot (Sector 10) | Punjab: Ludhiana (Sector 10)



Patient Name : Mr.VOGETY SAISUBRAHMANYAM  
 Age/Gender : 34 Y 4 M 19 D/M  
 UHID/MR No : CMAN.0000102645  
 Visit ID : CMANOPV220719  
 Ref Doctor : Self  
 Emp/Auth/TPA ID : 35ES7705

Collected : 26/Oct/2024 09:39AM  
 Received : 26/Oct/2024 02:34PM  
 Reported : 26/Oct/2024 03:38PM  
 Status : Final Report  
 Sponsor Name : ARCOFEMI HEALTHCARE LIMITED

**DEPARTMENT OF CLINICAL PATHOLOGY**

**ARCOFEMI - MEDIWHEEL - FULL BODY PLUS ANNUAL CHECK ADVANCED HC MALE - TMT - PAN INDIA - FY2324**

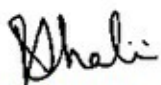
Dr.R.SHALINI  
 M.B.B.S,M.D(Pathology)  
 Consultant Pathologist

SIN No:CMK241002709

This test has been performed at Apollo Health & Lifestyle Ltd, Global Reference Laboratory,Hyderabad

Patient Name : Mr.VOGETY SAISUBRAHMANYAM  
 Age/Gender : 34 Y 4 M 19 D/M  
 UHID/MR No : CMAN.0000102645  
 Visit ID : CMANOPV220719  
 Ref Doctor : Self  
 Emp/Auth/TPA ID : 35ES7705

Collected : 26/Oct/2024 09:39AM  
 Received : 26/Oct/2024 05:27PM  
 Reported : 26/Oct/2024 06:57PM  
 Status : Final Report  
 Sponsor Name : ARCOFEMI HEALTHCARE LIMITED

**DEPARTMENT OF CLINICAL PATHOLOGY**

**ARCOFEMI - MEDIWHEEL - FULL BODY PLUS ANNUAL CHECK ADVANCED HC MALE - TMT - PAN INDIA - FY2324**

Test Name	Result	Unit	Bio. Ref. Interval	Method
URINE GLUCOSE(POST PRANDIAL)	NEGATIVE		NEGATIVE	GOD-POD

*(Signature)*  
**Dr.SRINIVAS N.S.NORI**  
**M.B.B.S,M.D(Pathology)**  
**CONSULTANT PATHOLOGY**

SIN No:CMK241002705

This test has been performed at Apollo Health & Lifestyle Ltd, Global Reference Laboratory,Hyderabad





Patient Name : Mr.VOGETY SAISUBRAHMANYAM  
 Age/Gender : 34 Y 4 M 19 D/M  
 UHID/MR No : CMAN.0000102645  
 Visit ID : CMANOPV220719  
 Ref Doctor : Self  
 Emp/Auth/TPA ID : 35ES7705

Collected : 26/Oct/2024 09:39AM  
 Received : 26/Oct/2024 02:35PM  
 Reported : 26/Oct/2024 04:11PM  
 Status : Final Report  
 Sponsor Name : ARCOFEMI HEALTHCARE LIMITED

**DEPARTMENT OF CLINICAL PATHOLOGY**

**ARCOFEMI - MEDIWHEEL - FULL BODY PLUS ANNUAL CHECK ADVANCED HC MALE - TMT - PAN INDIA - FY2324**

Test Name	Result	Unit	Bio. Ref. Interval	Method
URINE GLUCOSE(FASTING)	NEGATIVE		NEGATIVE	GOD-POD

\*\*\* End Of Report \*\*\*

Result/s to Follow:  
 PERIPHERAL SMEAR

*M. Muttavarapu Viswanath*

Dr. Muttavarapu Viswanath  
 M.B.B.S., M.D(Pathology)  
 Consultant Pathologist

SIN No:CMK241002710

This test has been performed at Apollo Health & Lifestyle Ltd. Global Reference Laboratory, Hyderabad



Patient Name	: Mr.VOGETY SAISUBRAHMANYAM	Collected	: 26/Oct/2024 09:39AM
Age/Gender	: 34 Y 4 M 19 D/M	Received	: 26/Oct/2024 02:35PM
UHID/MR No	: CMAN.0000102645	Reported	: 26/Oct/2024 04:11PM
Visit ID	: CMANOPV220719	Status	: Final Report
Ref Doctor	: Self	Sponsor Name	: ARCOFEMI HEALTHCARE LIMITED
Emp/Auth/TPA ID	: 35ES7705		

**TERMS AND CONDITIONS GOVERNING THIS REPORT**

1. Reported results are for information and interpretation of the referring doctor or such other medical professionals, who understand reporting units, reference ranges and limitation of technologies. Laboratories not be responsible for any interpretation whatsoever.
2. It is presumed that the tests performed are, on the specimen / sample being to the patient named or identified and the verifications of particulars have been confirmed by the patient or his / her representative at the point of generation of said specimen.
3. The reported results are restricted to the given specimen only. Results may vary from lab to lab and from time to time for the same parameter for the same patient (within subject biological variation).
4. The patient details along with their results in certain cases like notifiable diseases and as per local regulatory requirements will be communicated to the assigned regulatory bodies.
5. The patient samples can be used as part of internal quality control, test verification, data analysis purposes within the testing scope of the laboratory.
6. This report is not valid for medico legal purposes. It is performed to facilitate medical diagnosis only.

*M. Muttavarapu Viswanath*

**Dr. Muttavarapu Viswanath**  
**M.B.B.S., M.D (Pathology)**  
**Consultant Pathologist**



---

Patient Name	: Mr. VOGETY SAISUBRAHMANYAM	Age	: 34Yrs 4Mths 22Days
UHID	: CMAN.0000102645	OP Visit No.	: CMANOPV220719
Printed On	: 28-10-2024 11:23 AM	Advised/Pres Doctor	: --
Department	: Cardiology	Qualification	: --
Referred By	: Self	Registration No.	: --
Employeer Id	: 35ES7705		

---

## DEPARTMENT OF CARDIOLOGY

---

### CARDIAC STRESS TEST – (TMT)

Angina Pectoria:

NO

Previous MI:

NO

PTCA:

NO

CABG:

NO

HTN:

NO

DM:

NO

Smoking:

NO

Obesity:

NO

Lipidemia:

NO

Resting ECG Supine:

87 BPM

Standing:

85 BPM

Protocol Used:

BRUCE

Monitoring Leads:

12 LEADS

---

Grade Achieved:

89%

% HR / METS:

166 BPM / 10.10 METS

Reason for Terminating Test:

MAX HR ATTAINED

Total Exercise Time:

08:40 MIN

Symptoms and ECG Changes during Exercise:

NO SYMPTOMS NO SIGNIFICANT ST T CHANGES

0 mts:

NO SYMPTOMS NO SIGNIFICANT ST T CHANGES

3 mts:

NO SYMPTOMS NO SIGNIFICANT ST T CHANGES

6 mts:

NO SYMPTOMS NO SIGNIFICANT ST T CHANGES

INTERPRETATION:

Rhythm:

NORMAL

S.T. Segment :

NORMAL

III Blood Pressure Response :

NORMAL

IV Fitness Response :

GOOD

**IMPRESSION:**

NORMAL T M T

---End Of The Report---



Dr. Tripti Deb  
MD, DNB  
APMC/FMR/77804  
Cardiology



---

Patient Name	: Mr. VOGETY SAISUBRAHMANYAM	Age	: 34Yrs 4Mths 20Days
UHID	: CMAN.0000102645	OP Visit No.	: CMANOPV220719
Printed On	: 26-10-2024 03:26 PM	Advised/Pres Doctor	: --
Department	: Radiology	Qualification	: --
Referred By	: Self	Registration No.	: --
Employer Id	: 35ES7705		

---

## DEPARTMENT OF RADIOLOGY

---

### ULTRASOUND WHOLE ABDOMEN

**-Suboptimally studied due to excel bowel gases.**

**Liver** appears normal in size and increased echotexture . No focal lesion is seen. PV and CBD normal. No dilatation of the intrahepatic biliary radicals.

**Gall bladder** is partially distended.

**Spleen** appears normal. No focal lesion seen. Splenic vein is normal.

**Pancreas** obscured by bowl gases.

**Both the kidneys** appear normal in size, shape and echo pattern. Cortical thickness and CM differentiation are maintained. No calculus / hydronephrosis seen on either side.

**Urinary Bladder** is well distended and appears normal. No evidence of any wall thickening or abnormality. No evidence of any intrinsic or extrinsic bladder abnormality detected.

**Prostate** is normal in size and echo texture. Volume--15 cc.No evidence of necrosis/calcification seen.

#### IMPRESSION:-

**\*\*GRADE I FATTY LIVER.**

**Suggest – clinical correlation.**

---

(The sonography findings should always be considered in correlation with the clinical and other investigation finding where applicable.) It is only a professional opinion, Not valid for medico legal purpose.

---End Of The Report---



Dr. MOHD ABDUL RAWOOF

--

APMC/FMR/75694

Radiology

---

Patient Name : Mr. VOGETY SAISUBRAHMANYAM Age : 34Yrs 4Mths 22Days  
UHID : CMAN.0000102645 OP Visit No. : CMANOPV220719  
Printed On : 28-10-2024 11:23 AM Advised/Pres Doctor : --  
Department : Cardiology Qualification : --  
Referred By : Self Registration No. : --  
Employer Id : 35ES7705

### DEPARTMENT OF CARDIOLOGY

Observation :-

1. Sinus Rhythm.
2. Heart rate is 72 beats per minutes.
3. No pathological Q wave or ST-T changes seen.
4. Normal P,QRS,T waves and axis.
5. No evidence of chamber, hypertrophy or enlargement seen.

**Impression:**

LVH  
ADV:2D ECHO

---End Of The Report---



Dr. Tripti Deb  
MD, DNB  
APMC/FMR/77804  
Cardiology



# APOLLO HEALTHBRIDGE

MANIKONDA@APOLLOCLINIC.COM

Home

- Dashboard
- Reports
- Appointments
- Corporate Health Checks
- Radiology
- Doctor Consultation
- Leads Dashboard
- Leads
- Services
- OPD-IP Consultation

## Patient Details

Patient First Name	MR. VOGETTY SRINIVASA	Patient Last Name	SANSUBRAHIMANYAM	Patient Mobile Number	8187083873
Patient Email ID	customer@mediwheel.in	Date of Birth	25-10-2024	Gender	male
Client	ARCOFEMI HEALTHCARE LIMITED				
Package Name	(1) ARCOFEMI - MEDIWHEEL - FULL BODY PLUS ANNUAL CHECK ADVANCED HC MALE - TMT - PAN INDIA - FY2324				
Agreement Name	(1) ARCOFEMI MEDIWHEEL MALE AHC CREDIT PAN INDIA OP AGREEMENT				
Visit Type	In-clinic				
Visit Status	Report Status	City	Order Date	Appointment Date	Slot Time
Show	Bill generated	HYDERABAD	25-10-2024	26-10-2024	08:30-08:45
Clinic	Ref_Appointment ID	Visit ID			
MANIKONDA	35ES7705				

MER URL [data](#)







Technician:  
Ordering RN:  
Referring RN:  
Attending PM:

Indication:  
Medication 1:  
Medication 2:  
Medication 3:

QRS	94 ms
QT / QTcBaz	358 / 392 ms
PR	136 ms
P	100 ms
RR / PP	836 / 833 ms
P / QRS / T	64 / 56 / 29 degrees

Normal sinus rhythm with sinus arrhythmia  
Minimal voltage criteria for LVH, may be normal variant  
Borderline ECG

LVH

Adm  
QRS  
ZNR

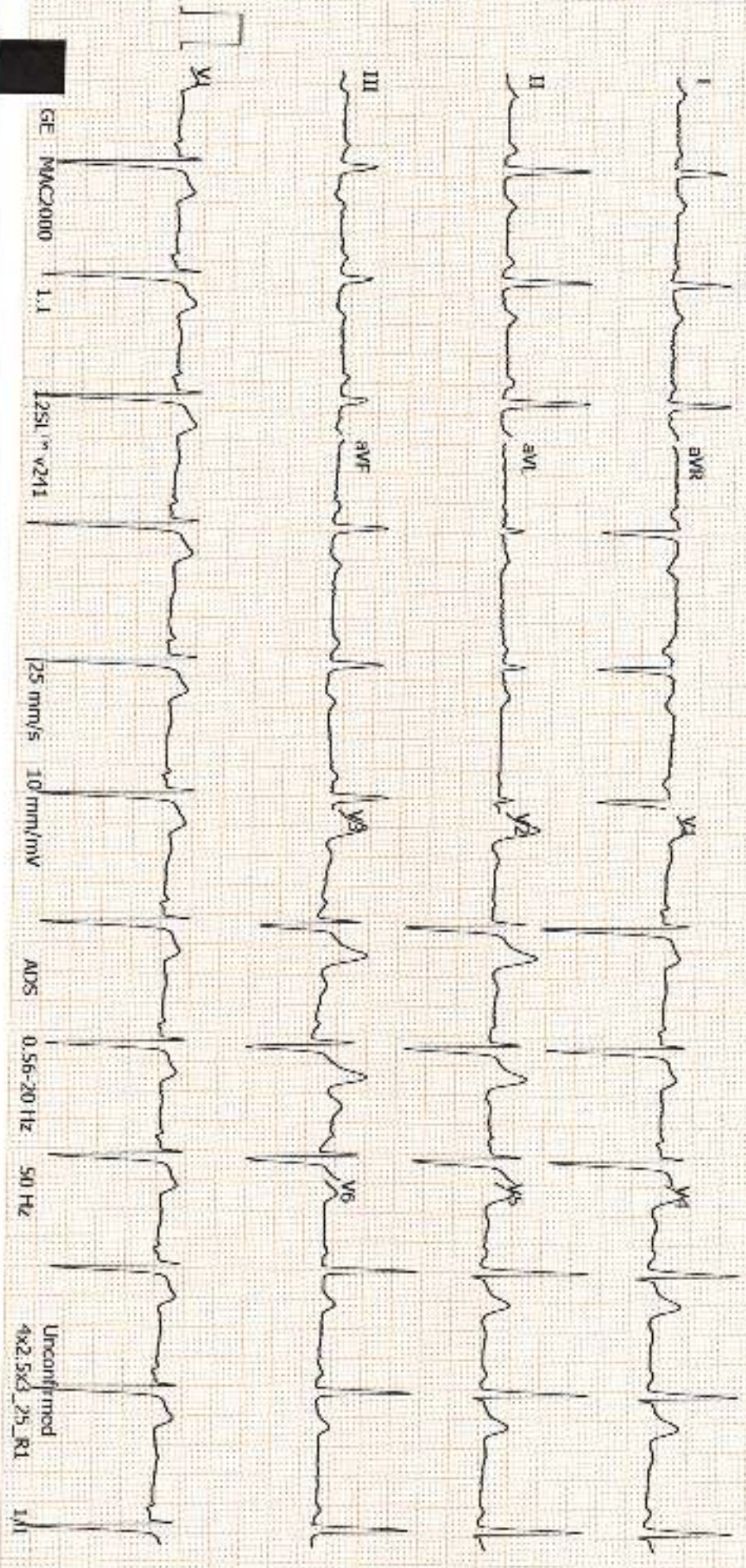

Unconfirmed  
4x2.5x2\_25\_R1  
1.1



The Apollo Clinic - Manikonda  
PHYSICAL EXAMINATION FORM

DATE 06/10/24

UHID CSAM. 102645

Name Mr. Sai Subrahmanyam

AGE 34 y 1 m

Height

175 cms

Weight

70.1 Kgs

Chest Measurement

[ ] cm

[ ] cm

Waist

[ ] cm

Hip

[ ] cm

Pulse

69 bpm

BMI

23.0-9

BP

120/80 mmHg

SpO2

96%

MIR V SAISI BRAMANYANAM

Patient ID: CMAN.162648

10/26/2024

5:56:34pm

12-Lead Report

PREFIX: SUPINE

00:00

BRIDGE

0.0 mph

APOLLO CLINIC

87 bpm

*Normal ↑↑↑ OK*

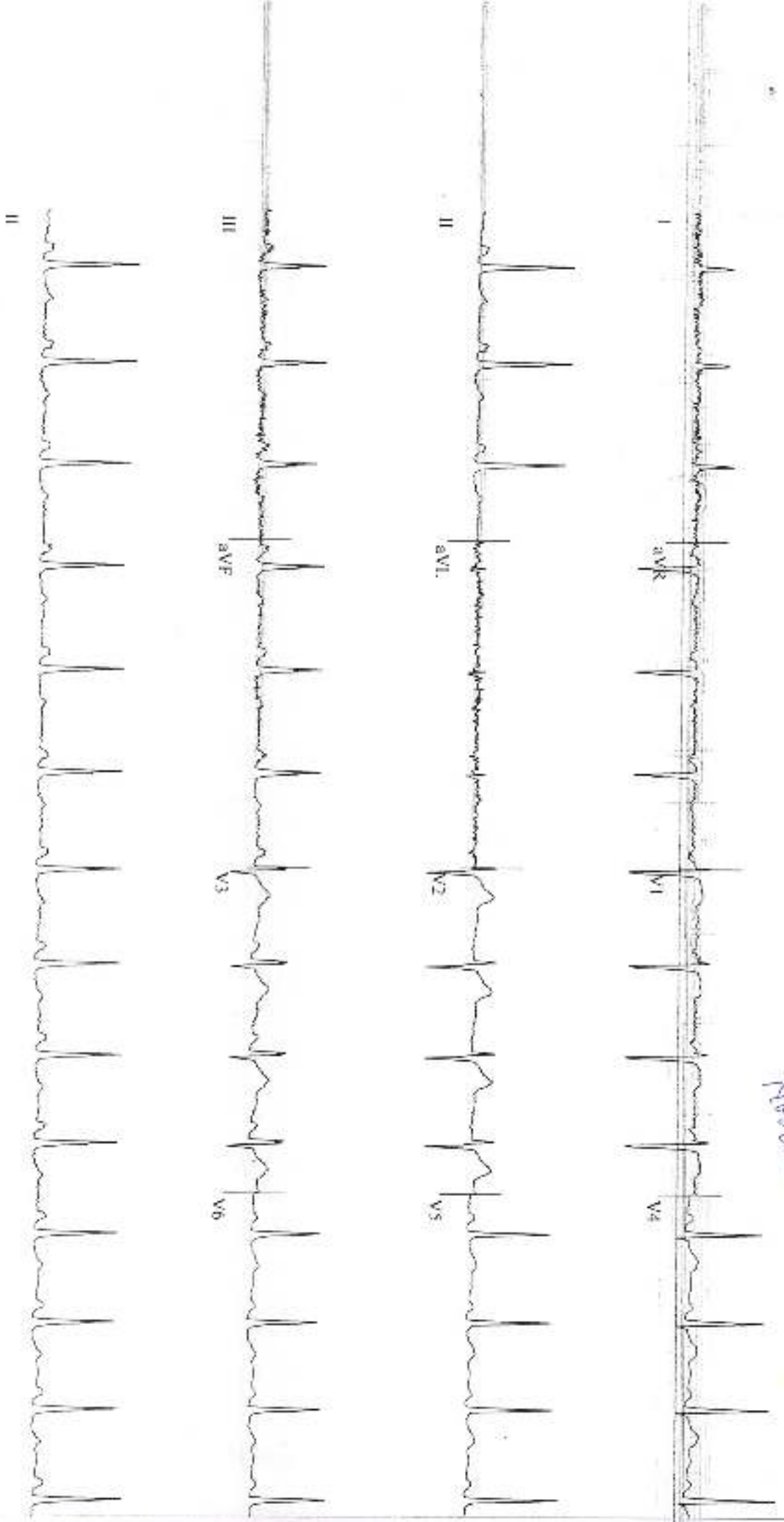

GE CardioSoft V6.73 (2)  
25 mm/s 10 mm/mV 50 Hz 0.01 Hz FRI - HRH V1

Start of Test: 5:56:28pm



MIR.V SAISEBRAMANYANAMI

Patient ID: CMAN.102648

10/26/2024

5:56:39pm

12-Lead Report

PRETEST

STANDING

00:05

RRTCL

0.0 mph

0.0%

APRI-O-CLINIC

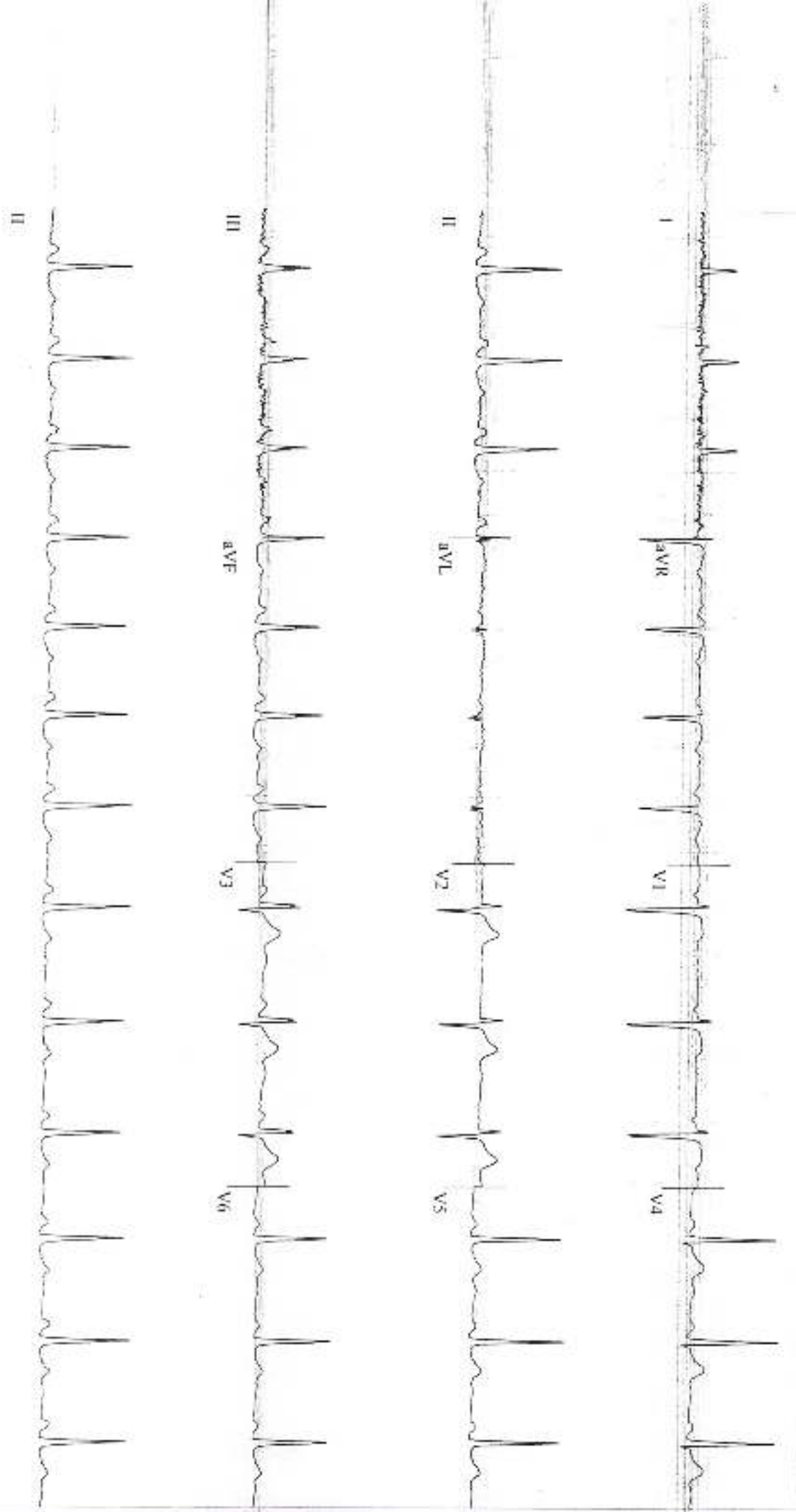

GE CardioSoft V6.73 (2)  
25 mm/s, 10 mm/mV 50Hz 0.011V FRI + HR12L V11

Start of Test: 5:56:28pm

MR. V SAISUBRAMANYANAM,

Patient ID: CMAN102665

10/26/2024

5:39:38pm

Linked Medians

EXERCISE

STAGE 1

02:50

BRUCE

4.7 mph

10.0%

APOLLO CLINIC

Lead  
ST Level (mV)  
ST Slope (mV/s)

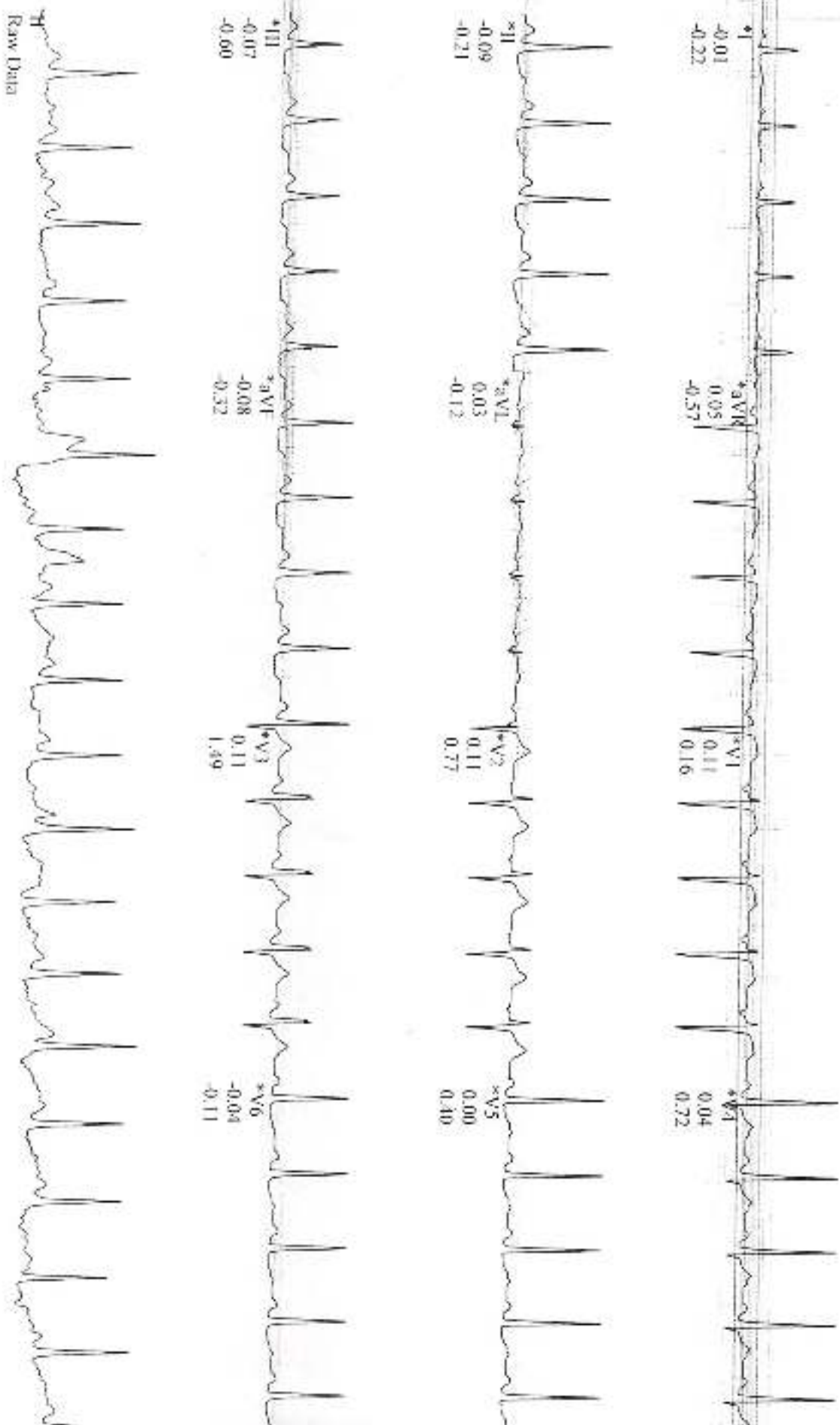

Raw Data

\*Computer Synthesized Rhythms

GE CardioSoft V6.73(2)  
25 mm/s 10 mm/mV 50Hz 0.01Hz (RF - HRQ(V1))

Start of Test: 5:36:38pm

MR. V SAISUBRAMANIAM

Linked Medians

APOLLOCLINIC

Patient ID: CMA.NT05643  
10/26/2024  
642788ppm

144 bpm  
120/80 mmHg

EXERCISE  
STAGE 2  
05:50

BURGE  
2.5 mph  
12.0%

Lead  
ST Level (mV)  
ST Slope (mVs)

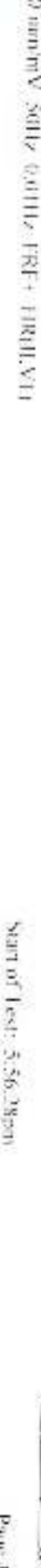
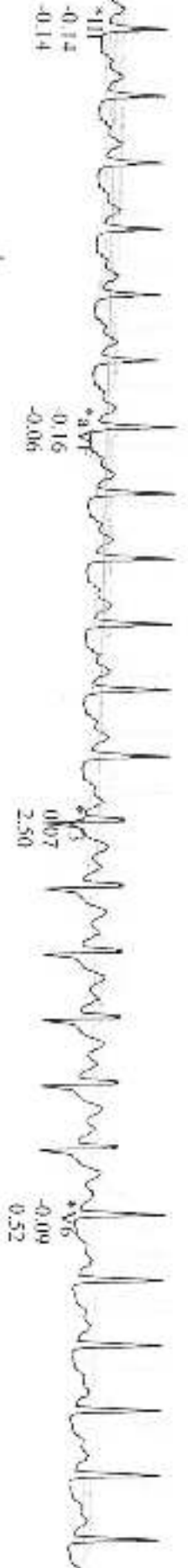
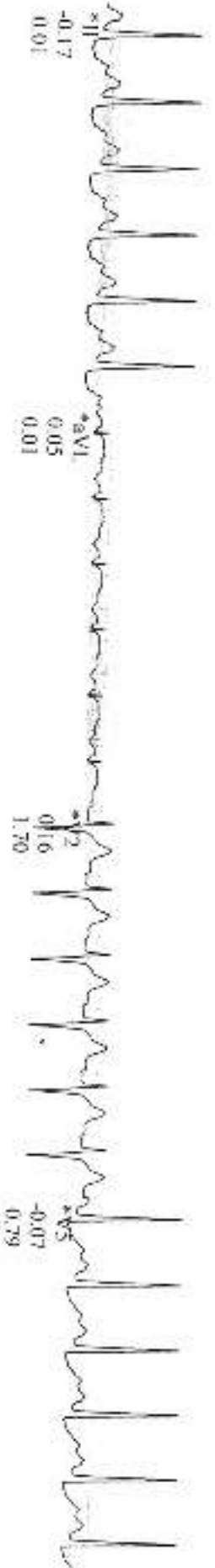
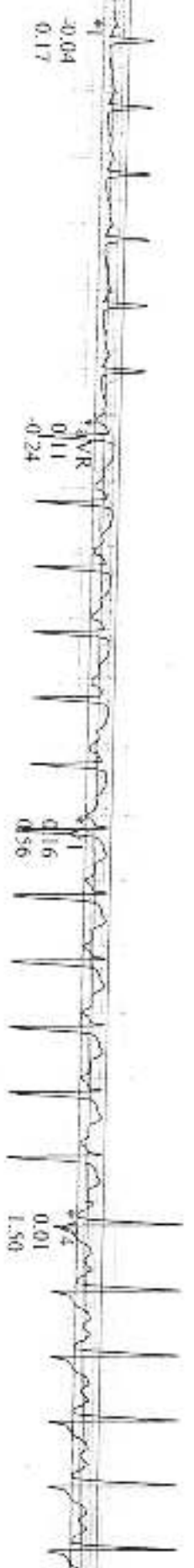

\*Computer Synthesized Rhythms

Start of Lead: 3:56:39pm

GE CardioSoft V6.75 (2)  
25 mm/s 10 mm/mV 50Hz 0.01Hz FRF+HRQLV11



M.R.V. SAISUBRAMANYANAM

Tabular Summary

Patient ID: CMA.N.102645

10/26/2024

Male 172 cm 70.1 kg

5:56:24pm

34yrs Asian

Med:

Test Reason:

Medical History:

Ref. MD: Ordering MD:

Technician: Test Type:

Comment:

BRL CE: Total Exercise Time: 08:40

Max HR: 166bpm 89% of max predicted 186bpm HR at rest: 85

Max BP: 130/80 mmHg BP at rest: 120/80 Max RPP: 21580 mmHg\*bpm

Maximum Workload: 10.10 METS

Max ST: -0.17 mV, 0.00 mV/s in II; EXERCISE STAGE 2 05:50

ST/HR Index: 1.32  $\mu\text{V}/\text{bpm}$

Reasons for Termination: Target heart rate achieved

Summary: Resting ECG: normal. Functional Capacity: normal. HR Response to Exercise: appropriate. BP Response to Exercise: normal. resting BP - appropriate response. Chest Pain: none. Arrhythmias: none. SE Changes: none. Overall Impression: Normal stress test.

Phase Name	Stage Name	Time in Stage	Speed (mph)	Grade (%)	Workload (METS)	HR (bpm)	BP (mmHg)	RPP (mmHg*bpm)	VE (ml/min)	ST Level (mV)	Comment
PRETEST	SUPINE	00:02	0.00	0.00	1.0	86	120/80	9240	0	0.00	
	STANDING	00:19	0.00	0.00	1.0	77	120/80	13440	0	0.00	
	STAGE 1	03:00	1.70	10.00	4.6	112	120/80	17280	1	-0.07	
EXERCISE	STAGE 2	03:00	2.50	12.00	7.0	144	120/80	21320	0	-0.15	
	STAGE 3	02:40			1.0	164	130/80	13780	0	-0.12	
	RECOVERY	03:11	0.00	0.00	1.0	106	130/80		0	-0.04	

*Normal - FMF*  
*aw*



# APOLLO CLINIC

## CONSENT FORM

PATIENT NAME Mr. Vojety Sai Subrahmanyam AGE: 34

UHID NUMBER CMAN. 102645 COMPANY NAME ARCOFEMI HEALTHCARE

I MR/MRS/MS Vojety Sai Subrahmanyam EMPLOYEE OF ARCOFEMI HEALTHCARE

COMPANY WANT TO INFORM YOU THAT I AM NOT INTERESTED IN due to service not  
GETTING Available at center Optical Test NOT DONE

TEST DONE WHICH IS A PART OF MY ROUTINE HEALTH CHECK PACKAGE.

AND I CLAIM THE ABOVE STATEMENT IN MY FULL CONSCIOUSNESS.

PATIENT SIGNATURE SAT SUBRAHMANYAM DATE: 26-10-2024