

Patient Name : Mr.PRAVIN VANJARE	Collected : 03/Aug/2024 10:27AM
Age/Gender : 28 Y 1 M 22 D/M	Received : 03/Aug/2024 03:04PM
UHID/MR No : CAUN.0000144770	Reported : 03/Aug/2024 03:28PM
Visit ID : CAUNOPV174854	Status : Final Report
Ref Doctor : Dr.SELF	Sponsor Name : ARCOFEMI HEALTHCARE LIMITED
Emp/Auth/TPA ID : 539712	

DEPARTMENT OF HAEMATOLOGY

ARCOFEMI - MEDIWHEEL - PMC PACK H - PAN INDIA - FY2324

Test Name	Result	Unit	Bio. Ref. Range	Method
HEMOGRAM , WHOLE BLOOD EDTA				
HAEMOGLOBIN	14.9	g/dL	13-17	Spectrophotometer
PCV	45.60	%	40-50	Electronic pulse & Calculation
RBC COUNT	5.04	Million/cu.mm	4.5-5.5	Electrical Impedance
MCV	90.6	fL	83-101	Calculated
MCH	29.5	pg	27-32	Calculated
MCHC	32.6	g/dL	31.5-34.5	Calculated
R.D.W	15	%	11.6-14	Calculated
TOTAL LEUCOCYTE COUNT (TLC)	7,300	cells/cu.mm	4000-10000	Electrical Impedance
DIFFERENTIAL LEUCOCYtic COUNT (DLC)				
NEUTROPHILS	46.1	%	40-80	Electrical Impedance
LYMPHOCYTES	41.7	%	20-40	Electrical Impedance
EOSINOPHILS	2.5	%	1-6	Electrical Impedance
MONOCYTES	8.6	%	2-10	Electrical Impedance
BASOPHILS	1.1	%	<1-2	Electrical Impedance
ABSOLUTE LEUCOCYTE COUNT				
NEUTROPHILS	3365.3	Cells/cu.mm	2000-7000	Calculated
LYMPHOCYTES	3044.1	Cells/cu.mm	1000-3000	Calculated
EOSINOPHILS	182.5	Cells/cu.mm	20-500	Calculated
MONOCYTES	627.8	Cells/cu.mm	200-1000	Calculated
BASOPHILS	80.3	Cells/cu.mm	0-100	Calculated
Neutrophil lymphocyte ratio (NLR)	1.11		0.78- 3.53	Calculated
PLATELET COUNT	369000	cells/cu.mm	150000-410000	Electrical impedance
ERYTHROCYTE SEDIMENTATION RATE (ESR)	4	mm at the end of 1 hour	0-15	Modified Westergren
PERIPHERAL SMEAR				

**RBC Predominantly Normocytic Normochromic with Microcytes+
WBC lymphocytosis**



DR. Sanjay Ingle
M.B.B.S, M.D(Pathology)
Consultant Pathologist

SIN No: BED240203512

This test has been performed at Apollo Health and Lifestyle Ltd- Sadashiv Peth Pune, Diagnostics Lab



Patient Name	: Mr.PRAVIN VANJARE	Collected	: 03/Aug/2024 10:27AM
Age/Gender	: 28 Y 1 M 22 D/M	Received	: 03/Aug/2024 03:04PM
UHID/MR No	: CAUN.0000144770	Reported	: 03/Aug/2024 03:28PM
Visit ID	: CAUNOPV174854	Status	: Final Report
Ref Doctor	: Dr.SELF	Sponsor Name	: ARCOFEMI HEALTHCARE LIMITED
Emp/Auth/TPA ID	: 539712		

DEPARTMENT OF HAEMATOLOGY

ARCOFEMI - MEDIWHEEL - PMC PACK H - PAN INDIA - FY2324

**Platelets are Adequate
No hemoparasite seen.**



DR.Sanjay Ingle
M.B.B.S,M.D(Pathology)
Consultant Pathologist

SIN No:BED240203512

This test has been performed at Apollo Health and Lifestyle Ltd- Sadashiv Peth Pune, Diagnostics Lab



Patient Name : Mr.PRAVIN VANJARE	Collected : 03/Aug/2024 10:27AM
Age/Gender : 28 Y 1 M 22 D/M	Received : 03/Aug/2024 03:04PM
UHID/MR No : CAUN.0000144770	Reported : 03/Aug/2024 04:15PM
Visit ID : CAUNOPV174854	Status : Final Report
Ref Doctor : Dr.SELF	Sponsor Name : ARCOFEMI HEALTHCARE LIMITED
Emp/Auth/TPA ID : 539712	

DEPARTMENT OF HAEMATOLOGY

ARCOFEMI - MEDIWHEEL - PMC PACK H - PAN INDIA - FY2324

Test Name	Result	Unit	Bio. Ref. Range	Method
BLOOD GROUP ABO AND RH FACTOR , WHOLE BLOOD EDTA				
BLOOD GROUP TYPE	O			Microplate Hemagglutination
Rh TYPE	Positive			Microplate Hemagglutination

Sheha Shah

Dr Sheha Shah
 MBBS, MD (Pathology)
 Consultant Pathologist

SIN No:BED240203512

This test has been performed at Apollo Health and Lifestyle ltd- Sadashiv Peth Pune, Diagnostics Lab



Patient Name : Mr.PRAVIN VANJARE	Collected : 03/Aug/2024 10:27AM
Age/Gender : 28 Y 1 M 22 D/M	Received : 03/Aug/2024 02:27PM
UHID/MR No : CAUN.0000144770	Reported : 03/Aug/2024 03:17PM
Visit ID : CAUNOPV174854	Status : Final Report
Ref Doctor : Dr.SELF	Sponsor Name : ARCOFEMI HEALTHCARE LIMITED
Emp/Auth/TPA ID : 539712	

DEPARTMENT OF BIOCHEMISTRY

ARCOFEMI - MEDIWHEEL - PMC PACK H - PAN INDIA - FY2324

Test Name	Result	Unit	Bio. Ref. Range	Method
GLUCOSE, FASTING , NAF PLASMA	85	mg/dL	70-100	HEXOKINASE

Comment:

As per American Diabetes Guidelines, 2023

Fasting Glucose Values in mg/dL	Interpretation
70-100 mg/dL	Normal
100-125 mg/dL	Prediabetes
≥126 mg/dL	Diabetes
<70 mg/dL	Hypoglycemia

Note:

- 1.The diagnosis of Diabetes requires a fasting plasma glucose of > or = 126 mg/dL and/or a random / 2 hr post glucose value of > or = 200 mg/dL on at least 2 occasions.
2. Very high glucose levels (>450 mg/dL in adults) may result in Diabetic Ketoacidosis & is considered critical.

 Dr Sneha Shah
 MBBS, MD (Pathology)
 Consultant Pathologist

SIN No:PLF02197816

This test has been performed at Apollo Health and Lifestyle ltd- Sadashiv Peth Pune, Diagnostics Lab



Patient Name : Mr.PRAVIN VANJARE	Collected : 03/Aug/2024 10:27AM
Age/Gender : 28 Y 1 M 22 D/M	Received : 03/Aug/2024 03:13PM
UHID/MR No : CAUN.0000144770	Reported : 03/Aug/2024 03:44PM
Visit ID : CAUNOPV174854	Status : Final Report
Ref Doctor : Dr.SELF	Sponsor Name : ARCOFEMI HEALTHCARE LIMITED
Emp/Auth/TPA ID : 539712	

DEPARTMENT OF BIOCHEMISTRY

ARCOFEMI - MEDIWHEEL - PMC PACK H - PAN INDIA - FY2324

Test Name	Result	Unit	Bio. Ref. Range	Method
GLUCOSE, POST PRANDIAL (PP), 2 HOURS , SODIUM FLUORIDE PLASMA (2 HR)	105	mg/dL	70-140	HEXOKINASE

Comment:

It is recommended that FBS and PPBS should be interpreted with respect to their Biological reference ranges and not with each other.
Conditions which may lead to lower postprandial glucose levels as compared to fasting glucose levels may be due to reactive hypoglycemia, dietary meal content, duration or timing of sampling after food digestion and absorption, medications such as insulin preparations, sulfonylureas, amylin analogues, or conditions such as overproduction of insulin.

Test Name	Result	Unit	Bio. Ref. Range	Method
ALANINE AMINOTRANSFERASE (ALT/SGPT) , SERUM	37.79	U/L	<50	IFCC



DR.Sanjay Ingle
M.B.B.S,M.D(Pathology)
Consultant Pathologist

SIN No:SE04800126

This test has been performed at Apollo Health and Lifestyle Ltd- Sadashiv Peth Pune, Diagnostics Lab



Patient Name	: Mr.PRAVIN VANJARE	Collected	: 03/Aug/2024 10:27AM
Age/Gender	: 28 Y 1 M 22 D/M	Received	: 03/Aug/2024 03:13PM
UHID/MR No	: CAUN.0000144770	Reported	: 03/Aug/2024 03:51PM
Visit ID	: CAUNOPV174854	Status	: Final Report
Ref Doctor	: Dr.SELF	Sponsor Name	: ARCOFEMI HEALTHCARE LIMITED
Emp/Auth/TPA ID	: 539712		

DEPARTMENT OF BIOCHEMISTRY

ARCOFEMI - MEDIWHEEL - PMC PACK H - PAN INDIA - FY2324

Test Name	Result	Unit	Bio. Ref. Range	Method
BILIRUBIN, TOTAL , SERUM	0.55	mg/dL	0.3–1.2	DPD

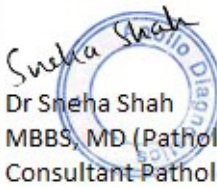

Sheha Shah

Dr Sheha Shah
 MBBS, MD (Pathology)
 Consultant Pathologist

SIN No:SE04800126

This test has been performed at Apollo Health and Lifestyle ltd- Sadashiv Peth Pune, Diagnostics Lab

Patient Name	: Mr.PRAVIN VANJARE	Collected	: 03/Aug/2024 10:27AM
Age/Gender	: 28 Y 1 M 22 D/M	Received	: 03/Aug/2024 03:13PM
UHID/MR No	: CAUN.0000144770	Reported	: 03/Aug/2024 03:51PM
Visit ID	: CAUNOPV174854	Status	: Final Report
Ref Doctor	: Dr.SELF	Sponsor Name	: ARCOFEMI HEALTHCARE LIMITED
Emp/Auth/TPA ID	: 539712		

DEPARTMENT OF BIOCHEMISTRY

ARCOFEMI - MEDIWHEEL - PMC PACK H - PAN INDIA - FY2324

Test Name	Result	Unit	Bio. Ref. Range	Method
BUN/CREATININE RATIO , SERUM				
BLOOD UREA NITROGEN	7.3	mg/dL	8.0 - 23.0	Calculated
CREATININE	0.85	mg/dL	0.72 – 1.18	Modified Jaffe, Kinetic
BUN / CREATININE RATIO	8.58			Calculated

Sheha Shah

 Dr Sheha Shah
 MBBS, MD (Pathology)
 Consultant Pathologist

SIN No:SE04800126

This test has been performed at Apollo Health and Lifestyle ltd- Sadashiv Peth Pune, Diagnostics Lab



Patient Name : Mr.PRAVIN VANJARE	Collected : 03/Aug/2024 10:27AM
Age/Gender : 28 Y 1 M 22 D/M	Received : 03/Aug/2024 03:13PM
UHID/MR No : CAUN.0000144770	Reported : 03/Aug/2024 03:51PM
Visit ID : CAUNOPV174854	Status : Final Report
Ref Doctor : Dr.SELF	Sponsor Name : ARCOFEMI HEALTHCARE LIMITED
Emp/Auth/TPA ID : 539712	

DEPARTMENT OF BIOCHEMISTRY

ARCOFEMI - MEDIWHEEL - PMC PACK H - PAN INDIA - FY2324

Test Name	Result	Unit	Bio. Ref. Range	Method
CREATININE , SERUM	0.85	mg/dL	0.72 – 1.18	Modified Jaffe, Kinetic

Sheha Shah

Dr Sheha Shah
 MBBS, MD (Pathology)
 Consultant Pathologist

SIN No:SE04800126

This test has been performed at Apollo Health and Lifestyle ltd- Sadashiv Peth Pune, Diagnostics Lab



Patient Name : Mr.PRAVIN VANJARE	Collected : 03/Aug/2024 10:27AM
Age/Gender : 28 Y 1 M 22 D/M	Received : 03/Aug/2024 08:37PM
UHID/MR No : CAUN.0000144770	Reported : 03/Aug/2024 08:59PM
Visit ID : CAUNOPV174854	Status : Final Report
Ref Doctor : Dr.SELF	Sponsor Name : ARCOFEMI HEALTHCARE LIMITED
Emp/Auth/TPA ID : 539712	

DEPARTMENT OF CLINICAL PATHOLOGY

ARCOFEMI - MEDIWHEEL - PMC PACK H - PAN INDIA - FY2324

Test Name	Result	Unit	Bio. Ref. Range	Method
COMPLETE URINE EXAMINATION (CUE) , URINE				
PHYSICAL EXAMINATION				
COLOUR	PALE YELLOW		PALE YELLOW	Physical measurement
TRANSPARENCY	CLEAR		CLEAR	Physical measurement
pH	6.5		5-7.5	Bromothymol Blue
SP. GRAVITY	1.009		1.002-1.030	Dipstick
BIOCHEMICAL EXAMINATION				
URINE PROTEIN	NEGATIVE		NEGATIVE	PROTEIN ERROR OF INDICATOR
GLUCOSE	NORMAL		NEGATIVE	GOD-POD
URINE BILIRUBIN	NEGATIVE		NEGATIVE	AZO COUPLING
URINE KETONES (RANDOM)	NEGATIVE		NEGATIVE	Sodium nitro prusside
UROBILINOGEN	NORMAL		NORMAL (0.1-1.8mg/dl)	Diazonium salt
NITRITE	NEGATIVE		NEGATIVE	Griess reaction
LEUCOCYTE ESTERASE	NEGATIVE		NEGATIVE	Diazonium salt
CENTRIFUGED SEDIMENT WET MOUNT AND MICROSCOPY				
PUS CELLS	1 - 2	/hpf	0-5	Automated Image based microscopy
EPITHELIAL CELLS	1 - 2	/hpf	< 10	Automated Image Based Microscopy
RBC	0	/hpf	0-2	Automated Image based microscopy
CASTS	NEGATIVE	/lpf	0-2 Hyaline Cast	Automated Image based microscopy
CRYSTALS	NEGATIVE	/hpf	Occasional-Few	Automated Image based microscopy

Comment:

All urine samples are checked for adequacy and suitability before examination. All abnormal chemical examination are rechecked and verified by manual methods.

Page 9 of 10



DR. MANISH T. AKARE
M.B.B.S, MD(Path.)
Consultant Pathologist



SIN No:UR2399054

This test has been performed at Apollo Health and Lifestyle ltd- Sadashiv Peth Pune, Diagnostics Lab

Patient Name	: Mr.PRAVIN VANJARE	Collected	: 03/Aug/2024 10:27AM
Age/Gender	: 28 Y 1 M 22 D/M	Received	: 03/Aug/2024 08:37PM
UHID/MR No	: CAUN.0000144770	Reported	: 03/Aug/2024 08:59PM
Visit ID	: CAUNOPV174854	Status	: Final Report
Ref Doctor	: Dr.SELF	Sponsor Name	: ARCOFEMI HEALTHCARE LIMITED
Emp/Auth/TPA ID	: 539712		



DEPARTMENT OF CLINICAL PATHOLOGY

ARCOFEMI - MEDIWHEEL - PMC PACK H - PAN INDIA - FY2324

Microscopy findings are reported as an average of 10 high power fields.

*** End Of Report ***

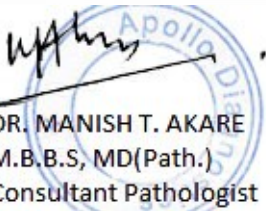
Page 10 of 10



DR. MANISH T. AKARE
M.B.B.S, MD(Path.)
Consultant Pathologist

SIN No:UR2399054

This test has been performed at Apollo Health and Lifestyle ltd- Sadashiv Peth Pune, Diagnostics Lab



CERTIFICATE OF MEDICAL FITNESS

This is to certify that I have conducted the clinical examination

of Pravin Nanjare on 03/08/2024

After reviewing the medical history and on clinical examination it has been found that he/she is

	Tick
<ul style="list-style-type: none"> • Medically Fit 	✓
<ul style="list-style-type: none"> • Fit with restrictions/recommendations <p>Though following restrictions have been revealed, in my opinion, these are not impediments to the job.</p> <p>1.....</p> <p>2.....</p> <p>3.....</p> <p>However the employee should follow the advice/medication that has been communicated to him/her.</p> <p>Review after _____</p>	
<ul style="list-style-type: none"> • Currently Unfit. <p>Review after _____ recommended</p>	
<ul style="list-style-type: none"> • Unfit 	

APOLLO CLINIC – AUNDH
 Dr. PRIYANKA LADI
 MBBS
 Family Physician
 Reg. No: 2019065008/2024
 Dr. _____
 Medical Officer
 Apollo Clinic, (Aundh, Pune)

This certificate is not meant for medico-legal purposes

Measurement Results:

QRS	90 ms
QT/QTcB	356 / 413 ms
PR	148 ms
P	102 ms
RR/PP	742 / 740 ms
P/QRS/T	80 / 45 / 55 degrees
QTd/QTcBd	28 / 33 ms
Sokolow	1.5 mV
NK	11

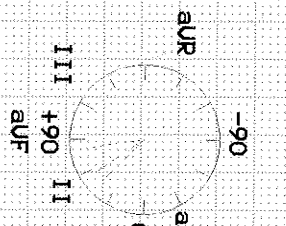

Interpretation:
 normal ECG

HR 80 bpm
 Dr. Siva Eshwar
 APOLLO CLINIC - AUNDH
 Dr. PRIYANKA LAD
 MBBS
 Family Physician
 Reg. No. 2019065008/2024

Unconfirmed report.

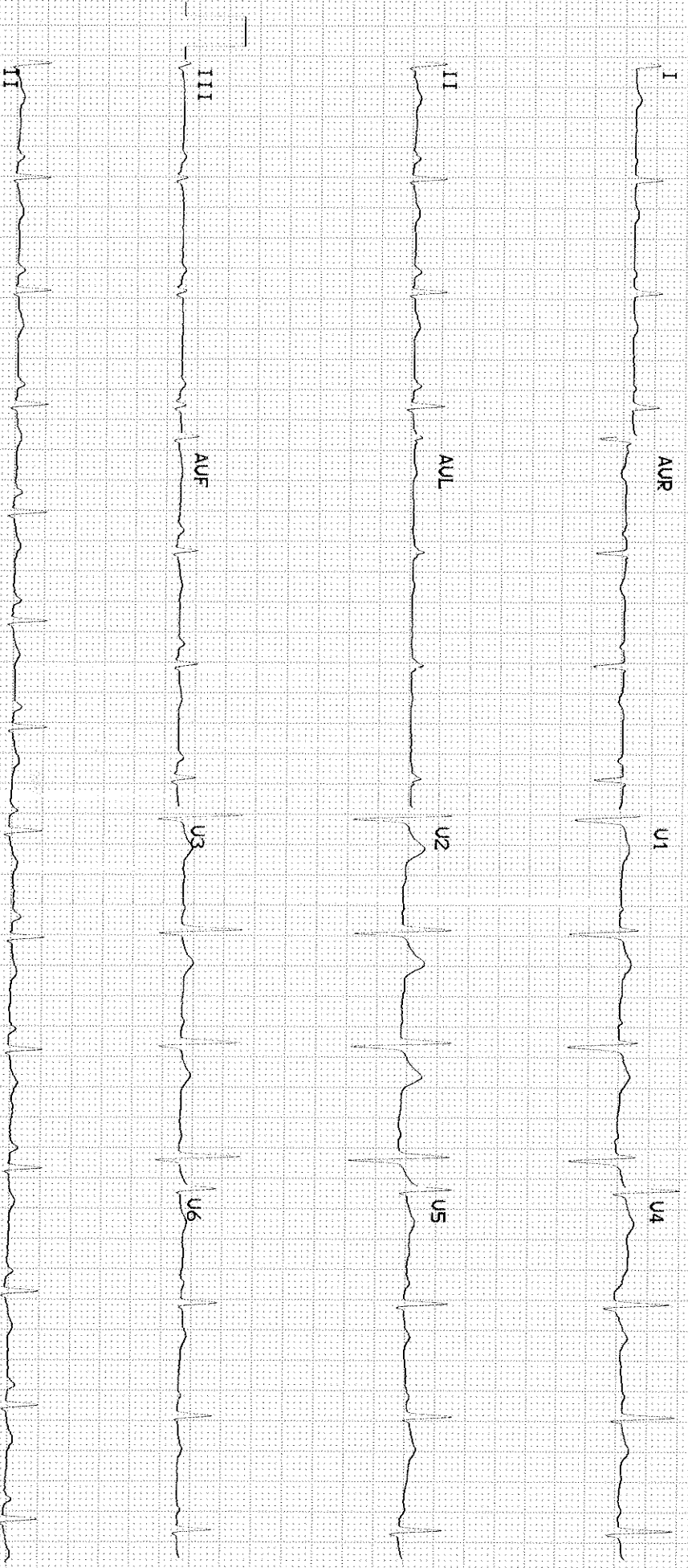

Patient Name : Mr. Pravin Vanjare Age : 28 Y M
UHID : CAUN.0000144770 OP Visit No : CAUNOPV174854
Reported on : 03-08-2024 16:29 Printed on : 03-08-2024 16:29
Adm/Consult Doctor : Ref Doctor : SELF

DEPARTMENT OF RADIOLOGY

X-RAY CHEST PA

No evidence of any focal lesion.
Trachea is central in position.
Costophrenic angles are clear.
Cardio thoracic ratio is normal.
Cardiac silhouette is well maintained.
Mediastinal and hilar regions are normal.
Both diaphragmatic domes are well visualized and normal.
Visualized skeleton and soft tissues around thoracic cage appear normal.

COMMENT: No significant abnormality seen.

Please correlate clinically.

Printed on:03-08-2024 16:29

---End of the Report---

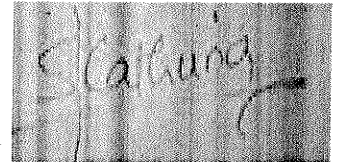

Dr. SUHAS SANJEEV KATHURIA
MBBS,DMRE, RADIOLOGY
Radiology

Apollo Health and Lifestyle Limited

(CIN - U85110TG2000PLC115819)

Regd. Office: 1-10-60/62, Ashoka Raghupathi Chambers, 5th Floor, Begumpet, Hyderabad, Telangana - 500 016.

Ph No: 040-4904 7777, Fax No: 4904 7744 | Email ID: enquiry@apollohl.com | www.apollohl.com

APOLLO CLINICS NETWORK MAHARASHTRA

Pune (Aundh | Kharadi | Nigdi Pradhikaran | Viman Nagar | Wanowrie)

Online appointments: www.apolloclinic.com

TO BOOK AN APPOINTMENT

1860 500 7788

Patient Name : *Deavin Varjale*
AGE/Sex : *28/M*

Date : *31/08/24*
UHID/ MR NO :

	RIGHT EYE	LEFT EYE
FAR VISION	<i>6/6</i>	<i>6/6</i>
NEAR VISION	<i>N/D</i>	<i>N/D</i>
ANTERIOR SEGMENT PUPIL	<i>Normal</i>	<i>Normal</i>
COLOUR VISION	<i>Normal</i>	<i>Normal</i>
FAMILY / MEDICAL HISTORY	<i>No</i>	<i>No</i>

Impression: _____

Ophthalmologist: -
[Signature]
Dr. Pradnya Nikam

Date : 03-08-2024
MR NO : CAUN.0000144770

Department : GENERAL
Doctor :

Name : Mr. Pravin Vanjare

Registration No :

Age/ Gender : 28 Y / Male

Qualification :

Consultation Timing: 10:15

Height	169.
Weight	76.
BP	130/80
Pulse	80.
Temp.	86.
Hb	96.
Hct	
Dr. Pravin Vanjare Report	