

Name:	PORWAL SWATI .	Exam Date :	10-Feb-2024 09:04
Age :	036 Years	Accession:	123603133800
Gender:	F	Exam:	ABDOMEN AND PELVIS
PID:	P00000616875	Physician:	HOSPITAL CASE^^^^
OPD :			

ULTRASOUND OF ABDOMEN AND PELVIS

Liver appears normal in size, shape and echotexture. No focal lesion is seen. No intrahepatic biliary radicle dilatation seen. The portal vein and CBD appear normal.

Gall bladder is well distended with normal wall thickness. No calculus or sludge is seen.

Pancreas appears normal in size and echotexture. No focal lesion is seen.

Spleen appears normal in size and echotexture. No focal lesion is seen.

Right kidney measures 12.1 x 4.1 cms. Left kidney measures 10.7 x 4.4 cms. Both kidneys appear normal in size, shape & echotexture. They show good cortico-medullary differentiation. There is no hydronephrosis, hydroureter or calculus seen on either side.

The urinary bladder is well distended. Wall thickness is normal. No mass lesion or calculus is seen.

Uterus is normal in size and echotexture. Endometrium is central. No focal lesion is seen.

Both ovaries are normal. No adnexal pathology is seen.

Visualised bowel loops are non-dilated and show normal peristalsis.

There is no ascites or significant lymphadenopathy seen.

IMPRESSION :

No significant abnormality noted.

Suggest : Clinical correlation.

DR. YATIN R. VISAVE
CONSULTANT RADIOLOGIST
MBBS, DMRD
Regd. No. 090812

Date: 10-Feb-2024 14:11:05

Name: swati

Sex: F

Birth date: / /

36 years

1100 Sinus rhythm
9110 ** normal ECG **

MRS. PORWAL SWATI



Ref: PS007796- Reg: OP500005654
36.7.24/F - NH - 10/02/2024
P000000616875 -

Medications:

Symptoms:

History:

Vent. rate

PR int.

QRS dur

QT/QTc(E) int

P/ORS/T axis

RV5/SV1 amp

RV5-SV1 amp

84 bpm

128 ms

82 ms

382/423 ms

52/69/52

0.92/0.67 mV

1.59 mV

Unconfirmed Report
Reviewed by:

10 mm/mV 25 mm/s Filter: H50 D 35 Hz 10 mm/mV

10 mm/mV

10 mm/mV

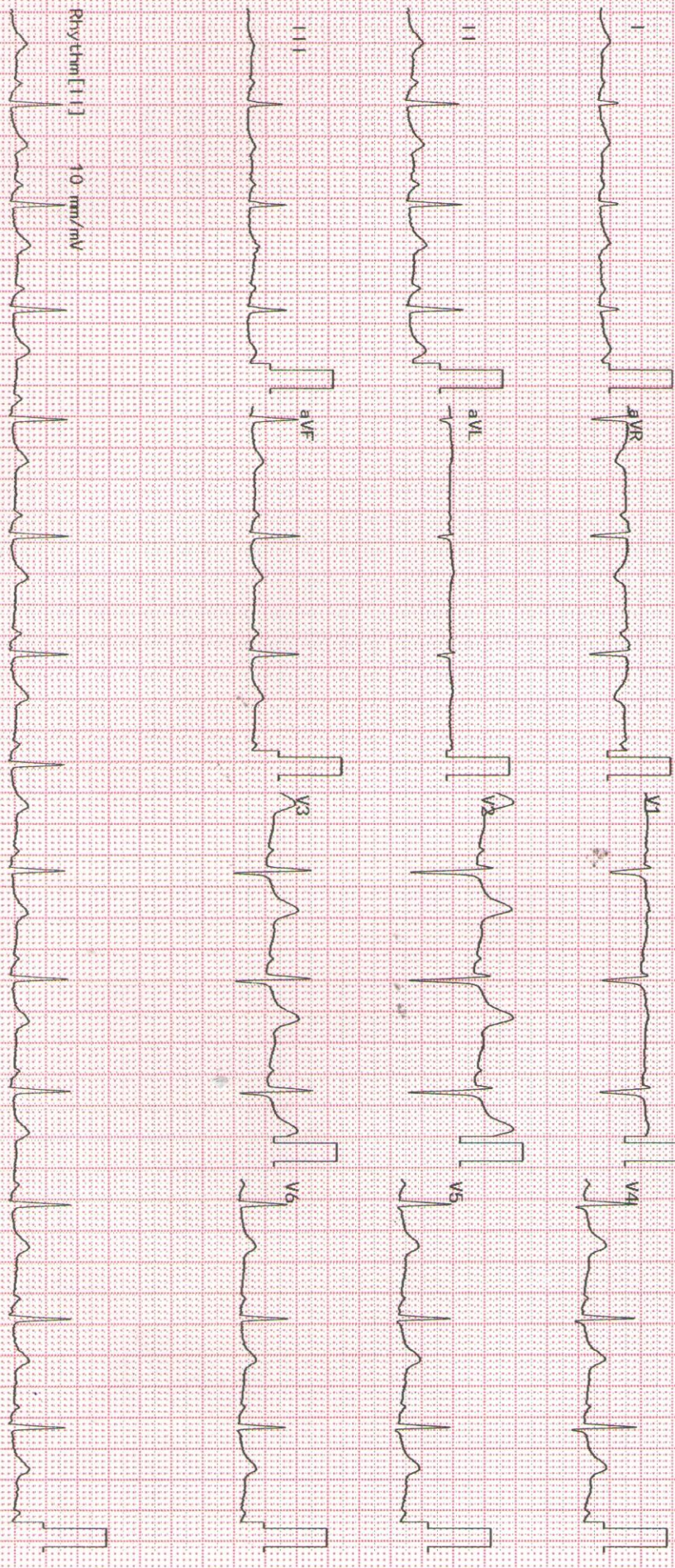

Rhythm [11] 10 mm/mV

2350K 02-03 04-05 Dept:

Exam: RUBY HALL CLINIC HINJEMADI



Name: PORWAL SWATI .
Age : 036 Years
Gender: F
PID: P00000616875
OPD :

Exam Date : 10-Feb-2024 11:23
Accession: 123603133800
Exam: CHEST X RAY
Physician: HOSPITAL CASE^{AAAA}

Health Check

Radiograph Chest PA View :

Both lung fields normal.

Both costo-phrenic angles are clear.

Cardiac silhouette and aortic knuckle are normal.

Both hilar shadows and the diaphragmatic contours are normal.

Thoracic soft tissues and the rib cage normal.

Impression :

No significant abnormality noted.

DR. YATIN R. VISAVE
CONSULTANT RADIOLOGIST
MBBS, DMRD
Regd. No. 090812

Date: 10-Feb-2024 14:10:35

RUBY HALL CLINIC PIMPLE SAUDAGAR

Name: PORWAL SWATI .

Date: 10-02-2024 **Time:** 11:14

Age: 36

Gender: F

Height: 155 cms

Weight: 81 Kg

ID: ps007796

Clinical History:

Medications:

Test Details:

Protocol: Bruce

Predicted Max HR: 184

Target HR: 156

Exercise Time: 0:04:05

Achieved Max HR: 159 (86% of Predicted MHR)

Max BP: 150/80

Max BP x HR: 23850

Max Mets: 4.8

Test Termination Criteria:

Protocol Details:

Stage Name	Stage Time	METS	Speed kmph	Grade %	Heart Rate bpm	BP mmHg	RPP	Max ST Level mm	Max ST Slope mV/s
Supine	00:43	1	0	0	102	120/80	12240	0.9 V2	0.6 V2
Standing	00:12	1	0	0	105	120/80	12600	0.9 V2	0.8 V2
HyperVentilation	00:06	1	0	0	104	120/80	12480	0.7 V2	0.4 V2
PreTest	00:07	1	1.6	0	103	120/80	12360	0.9 V2	0.6 V2
Stage: 1	03:00	4.7	2.7	10	156	150/80	23400	-1.7 V4	1 V2
Peak Exercise	01:05	4.8	4	12	159	150/80	23850	1.4 V2	1.9 V2
Recovery1	01:00	1	0	0	130	150/80	19500	1.1 V2	1.4 V2
Recovery2	00:23	1	0	0	118	150/80	17700	1.6 V2	2.5 V2

Interpretation

The Patient Exercised according to Bruce Protocol for 0:04:05 achieving a work level of 4.8 METS.

Resting Heart Rate, initially 102 bpm rose to a max. heart rate of 159bpm (86% of Predicted Maximum Heart Rate).

Resting Blood Pressure of 120/80 mmHg, rose to a maximum Blood Pressure of 150/80 mmHg

Poor Effort Tolerance

Normal HR & BP Response

No Angina or Arrhythmias

No Significant ST-T Changes Noted During Exercise

Negative Stress Test



Ref. Doctor: ----

Doctor: DR.KEDAR KULKARNI

SCHILLER

The Art of Diagnostics

(Summary Report edited by User)
Spandan CS 10 Version:3.2.0



MRS. PORWAL SWATI



Ref: PS007796-Reg: OPS00005654
 36.7.24/F - NH - 10/02/2024
 P00000616875 -

NAME

OPHTHALMOLOGY

AGE: 36 year.

R

L

- 1) Vision $\left\{ \begin{array}{l} \text{unaided} \quad 6/9 \text{ p} \\ \bar{c} \text{ glasses} \quad 6/6 \end{array} \right.$ 6/9 p.
6/6.
- 2) Near Vision $\left\{ \begin{array}{l} \text{unaided} \quad \text{N/G.} \\ \bar{c} \text{ glasses} \end{array} \right.$
- 3) Binocular Vision Normal.
- 4) Colour Vision Normal.
- 5) Tension 16 mmHg 16 mmHg
- 6) Anterior Segment WNL
- 7) Pupils WNL
- 8) Lens Clear.
- 9) Media & Fundus WNL

- 10) Remarks
- RE + 1.00 3ph
- LE + 1.25 3ph

Date: 10/02/24.

 (Signature)

Patient Name	: Mrs.PORWAL SWATI	Bill Date	: 10-02-2024 09:45 AM
Age / Gender	: 36Y(s) 7M(s) 24D(s)/Female	Collected Date	: 10-02-2024 12:40 PM
Lab Ref No/UHID	: PS007796/P00000616875	Received Date	: 10-02-2024 02:57 PM
Lab No/Result No	: 2400054962/683479	Report Date	: 10-02-2024 03:39 PM
Referred By Dr.	: HOSPITAL CASE	Specimen	: SERUM
		Processing Loc	: RHC Hinjawadi



DEPARTMENT OF LABORATORY MEDICINE-BIOCHEMISTRY

Investigation	Result	Units	Biological Reference Interval
---------------	--------	-------	-------------------------------

FBS

Glucose (Fasting). <i>Method : GOD-POD</i>	:93	mg/dL	Prediabetic : 100 - 125 Diabetic : >= 126 Normal : < 100.0
---	-----	-------	--

REFERENCE : ADA 2015 GUIDELINES

CREATININE

Creatinine <i>Method : Enzymatic</i>	:0.5	mg/dL	0.5 - 1.2
---	------	-------	-----------

BUN

Urea Nitrogen(BUN) <i>Method : Calculated</i>	:6.54	mg/dL	6.0 - 20.0
Urea <i>Method : Urease</i>	:14	mg/dL	17.1-49.2

CALCIUM

Calcium <i>Method : Arsenazo</i>	:9.5	mg/dL	8.6 - 10.2
-------------------------------------	------	-------	------------

URIC ACID

Uric Acid <i>Method : Uricase</i>	:3.5	mg/dL	2.6 - 6.0
--------------------------------------	------	-------	-----------

LFT

Total Bilirubin <i>Method : Diazo</i>	:0.3	mg/dL	0.3 - 1.2
Direct Bilirubin <i>Method : Diazo</i>	:0.1	mg/dL	0-0.4
Indirect Bilirubin <i>Method : Diazo</i>	:0.2	mg/dL	0.0 - 0.8
Alanine Transaminase (ALT) <i>Method : Kinetic</i>	:27.0	U/L	<35
Aspartate Transaminase (AST) <i>Method : Kinetic</i>	:28.0	U/L	10.0 - 40.0
Alkaline Phosphatase <i>Method : 4NPP/AMP BUFFER</i>	:150.0	U/L	30.0 - 115.0
Total Protein <i>Method : Biuret</i>	:7.7	g/dl	6.0 - 8.0

Patient Name : Mrs.PORWAL SWATI
Age / Gender : 36Y(s) 7M(s) 24D(s)/Female
Lab Ref No/UHID : PS007796/P00000616875
Lab No/Result No : 2400053252/683479
Referred By Dr. : HOSPITAL CASE
Bill Date : 10-02-2024 09:45 AM
Collected Date : 10-02-2024 12:40 PM
Received Date : 10-02-2024 02:57 PM
Report Date : 10-02-2024 03:39 PM
Specimen : SERUM
Processing Loc : RHC Hinjawadi



DEPARTMENT OF LABORATORY MEDICINE-BIOCHEMISTRY

Investigation	Result	Units	Biological Reference Interval
LFT			
Albumin <i>Method : BCG</i>	: 4.3	g/dl	3.5-4.8
Globulin <i>Method : Calculated</i>	: 3.4	gm/dL	2.3-3.5
A/G Ratio <i>Method : Calculated</i>	: 1.26		

T3-T4-TSH -

Tri-Iodothyronine, (Total T3) <i>Method : Enhanced Chemiluminescence</i>	: 1.65	ng/ml	0.97-1.69
Thyroxine (T4), Total <i>Method : Enhanced Chemiluminescence</i>	: 10.6	ug/dl	5.53-11.01
Thyroid Stimulating Hormone (Ultra). <i>Method : Enhanced Chemiluminescence</i>	: 0.9473	uIU/mL	0.58-6.88

1.The TSH levels are subject to diurnal/circadian variation. reaching to peak level between 2 to 4 am. and at a minimum between 6 to 10 pm. The variation is to the order of 50%, hence the time when sample is collected has influence on the levels of TSH 2.Many substances produced in central nervous system, even in healthy euthyroid individuals, may enhance or suppress TSH production in addition to the feedback effect of thyroid hormone . 3.Furthermore, although TSH levels rise and fall in response to changes in the concentration of Free T4, individuals appear to have their own setpoints and factors such as race and age also contribute to variability in TSH levels Alterations of normal pituitary response are also common in patients with a variety of illnesses which can affect the levels of TSH. 4.Interassay variations are possible on different Immunoassay platforms.

TSH - For pregnancy the reference range is as follows -
1st trimester : 0.6 - 3.4 uIU/mL
2nd trimester : 0.37 - 3.6 uIU/mL
3rd trimester : 0.38 - 4.04 uIU/mL

*** End Of The Report ***

Verified By
Anand

Dr.POOJA PATHAK
Associate Consultant

NOTE :

- * Kindly Correlate clinically & discuss if necessary.
- * Results pertain to the specimen submitted.
- * For 'Terms and Conditions of Reporting', kindly visit our website : www.Rubyhall.com

Patient Name :	Mrs.PORWAL SWATI	Bill Date :	10-02-2024 09:45 AM
Age / Gender :	36Y(s) 7M(s) 24D(s)/Female	Collected Date :	10-02-2024 12:40 PM
Lab Ref No/UHID :	PS007796/P00000616875	Received Date :	10-02-2024 02:50 PM
Lab No/Result No :	2400054964/683479	Report Date :	10-02-2024 03:52 PM
Referred By Dr. :	HOSPITAL CASE	Specimen :	EDTA WHOLE BLC
		Processing Loc :	RHC HInjawadi



DEPARTMENT OF LABORATORY MEDICINE-HAEMATOLOGY

Investigation	Result	Units	Biological Reference Interval
HAEMOGRAM/CBC/CYTO			
W.B.C.Count	: 9700	/ul	4000-11000
<i>Method : Coulter Principle</i>			
Neutrophils	: 57.2	%	40-75
<i>Method : Derived from WBC Histogram</i>			
Lymphocytes	: 34.0	%	20-40
Monocytes	: 4.5	%	2-10
Eosinophils	: 4.0	%	1.0-6.0
Basophils	: 0.3	%	0.0-1.0
%Immature Granulocytes	: 0.1	%	0.00-0.10
Absolute Neutrophil Count	: 5.5	x10 ³ cells/ul	2-7
<i>Method : Calculated</i>			
Absolute Lymphocyte Count	: 3.3	x10 ³ cells/ul	1 - 3
<i>Method : Calculated</i>			
Absolute Monocyte Count	: 0.4	x10 ³ cells/ul	0.2-1.0
<i>Method : Calculated</i>			
Absolute Eosinophil Count	: 0.4	x10 ³ cells/ul	0.02-0.5
<i>Method : Calculated</i>			
Absolute Basophil Count	: 0.03	x10 ³ cells/ul	0.02-0.1
<i>Method : Calculated</i>			
R.B.C Count	: 4.79	million/ul	3.8 - 5.8
<i>Method : Coulter Principle</i>			
Haemoglobin	: 11.9	g/dl	12 - 15.0
<i>Method : Cyanmethemoglobin Photometry</i>			
Haematocrit	: 39.8	%	36-46
<i>Method : Calculated</i>			
MCV	: 83.1	fl	83 - 99
<i>Method : Coulter Principle</i>			
MCH	: 24.8	pg	27-32
<i>Method : Calculated</i>			
MCHC	: 29.9	g/dl	31.5-34.5
<i>Method : Calculated</i>			
RDW	: 13.7	%	11.6-14.0
<i>Method : Calculated From RBC Histogram</i>			
Platelet Count	: 392.0	x10 ³ /ul	150 - 450
<i>Method : Coulter Principle</i>			
MPV	: 10.3	fl	7.8-11
<i>Method : Coulter Principle</i>			

Patient Name	: Mrs.PORWAL SWATI	Bill Date	: 10-02-2024 09:45 AM
Age / Gender	: 36Y(s) 7M(s) 24D(s)/Female	Collected Date	: 10-02-2024 12:40 PM
Lab Ref No/UHID	: PS007796/P00000616875	Received Date	: 10-02-2024 02:57 PM
Lab No/Result No	: 2400054964/683479	Report Date	: 10-02-2024 02:42 PM
Referred By Dr.	: HOSPITAL CASE	Specimen	: EDTA WHOLE BLC
		Processing Loc	: RHC Hinjawadi



RBC Morphology : Normocytic
normochromic

WBC Morphology : Within normal range
Platelet : Adequate

*** End Of The Report ***

Verified By
Anand

A handwritten signature in black ink that reads "Pooja Pathak".

Dr.POOJA PATHAK
Associate Consultant

NOTE :

- * Kindly Correlate clinically & discuss if necessary.
- * Results pertain to the specimen submitted.
- * For 'Terms and Conditions of Reporting', kindly visit our website : www.Rubyhall.com

Patient Name : Mrs.PORWAL SWATI
Age / Gender : 36Y(s) 7M(s) 24D(s)/Female
Lab Ref No/UHID : PS007796/P00000616875
Lab No/Result No : 2400054962-P/683479
Referred By Dr. : HOSPITAL CASE
Bill Date : 10-02-2024 09:45 AM
Collected Date : 10-02-2024 12:40 PM
Received Date : 10-02-2024 02:57 PM
Report Date : 10-02-2024 03:24 PM
Specimen : SERUM
Processing Loc : RHC Hinjawadi



DEPARTMENT OF LABORATORY MEDICINE-BIOCHEMISTRY

Investigation	Result	Units	Biological Reference Interval
PPBS Glucose (Post Prandial) <i>Method : GOD-POD</i>	: 126	mg/dL	60-140

*** End Of The Report ***

Verified By
Anand

Dr.POOJA PATHAK
Associate Consultant

NOTE :

- * Kindly Correlate clinically & discuss if necessary.
- * Results pertain to the specimen submitted.
- * For 'Terms and Conditions of Reporting', kindly visit our website : www.Rubyhall.com

Patient Name : Mrs.PORWAL SWATI
Age / Gender : 36Y(s) 7M(s) 24D(s)/Female
Lab Ref No/UHID : PS007796/P00000616875
Lab No/Result No : 2400054964/683479
Referred By Dr. : HOSPITAL CASE
Bill Date : 10-02-2024 09:45 AM
Collected Date : 10-02-2024 12:40 PM
Received Date : 10-02-2024 02:57 PM
Report Date : 10-02-2024 03:38 PM
Specimen : EDTA WHOLE BLC
Processing Loc : RHC Hinjawadi



DEPARTMENT OF LABORATORY MEDICINE-HAEMATOLOGY

Investigation	Result	Units	Biological Reference Interval
---------------	--------	-------	-------------------------------

ESR

ESR At 1 Hour : 15 mm/hr 0 - 20

Method : Modified Westergren Method

INTERPRETATION :

ESR is a screening test to detect presence of systemic disease; however a normal result does not rule out a systemic disease.

ESR is also used to monitor course of disease or response to therapy if initially elevated.

*** End Of The Report ***

Verified By
Anand

Dr.POOJA PATHAK
Associate Consultant

NOTE :

- * Kindly Correlate clinically & discuss if necessary.
- * Results pertain to the specimen submitted.
- * For 'Terms and Conditions of Reporting', kindly visit our website : www.Rubyhall.com

Patient Name : Mrs.PORWAL SWATI
Age / Gender : 36Y(s) 7M(s) 24D(s)/Female
Lab Ref No/UHID : PS007796/P00000616875
Lab No/Result No : 2400054962/683479
Referred By Dr. : HOSPITAL CASE
Bill Date : 10-02-2024 09:45 AM
Collected Date : 10-02-2024 12:40 PM
Received Date : 10-02-2024 02:57 PM
Report Date : 10-02-2024 04:21 PM
Specimen : SERUM
Processing Loc : RHC Hinjawadi



DEPARTMENT OF LABORATORY MEDICINE-BIOCHEMISTRY

Investigation	Result	Units	Biological Reference Interval
ELECTROLYTES (Na & K)			
Sodium <i>Method : Potentiometric</i>	: 143.0	mmol/L	136.0 - 145.0
Potassium <i>Method : Potentiometric</i>	: 4.2	mmol/L	3.5 - 5.1
Chloride <i>Method : Potentiometric</i>	: 101	mmol/L	98.0 - 107.0

*** End Of The Report ***

Verified By
Anand

Dr. Anjana Sanghavi
Consultant Pathologist

NOTE :

- * Kindly Correlate clinically & discuss if necessary.
- * Results pertain to the specimen submitted.
- * For 'Terms and Conditions of Reporting', kindly visit our website : www.Rubyhall.com

Patient Name :	Mrs.PORWAL SWATI	Bill Date :	10-02-2024 09:45 AM
Age / Gender :	36Y(s) 7M(s) 24D(s)/Female	Collected Date :	10-02-2024 03:34 PM
Lab Ref No/UHID :	PS007796/P00000616875	Received Date :	10-02-2024 02:57 PM
Lab No/Result No :	2400054963/683479	Report Date :	10-02-2024 03:42 PM
Referred By Dr. :	HOSPITAL CASE	Specimen :	URINE
		Processing Loc :	RHC Hinjawadi



DEPARTMENT OF LABORATORY MEDICINE-CLINICAL PATHOLOGY

Investigation	Result	Units	Biological Reference Interval
URINE ROUTINE			
<u>PHYSICAL EXAMINATION</u>			
Colour	: Pale Yellow		
Appearance	: Clear		
<u>CHEMICAL TEST</u>			
Ph	: 6.0		5.0-7.0
Specific Gravity	: 1.010		1.015-1.030
Albumin	: Absent		Abset
Urine Sugar	: Absent	mg/dL	
Ketone Bodies	: Absent		Absent
Bile Pigments	: Absent		Absent
<i>Method : Photometric Measurement</i>			
Urobilinogen	: Normal		Normal
Nitrites	: Absent		Absent
Leucocytes Esterase	: Absent		Absent
<u>MICROSCOPIC TEST</u>			
Pus Cells.	: 1-2	/hpf	0 - 5
Red Blood Cells.	: Absent	/hpf	0 - 2
Epithelial Cells.	: 2-3	/hpf	0-5
Bacteria	: Absent	/hpf	Absent
Cast	: Absent		Absent
Yeast Cells	: Absent		Absent
Crystals	: Absent		Absent
Others	: Absent		Absent

*** End Of The Report ***

Verified By
SACHIN

Dr.POOJA PATHAK
Associate Consultant

NOTE :
 * Kindly Correlate clinically & discuss if necessary.
 * Results pertain to the specimen submitted.
 * For 'Terms and Conditions of Reporting', kindly visit our website : www.Rubyhall.com

Patient Name : Mrs.PORWAL SWATI
Age / Gender : 36Y(s) 7M(s) 24D(s)/Female
Lab Ref No/UHID : PS007796/P00000616875
Lab No/Result No : 2400054962/683479
Referred By Dr. : HOSPITAL CASE
Bill Date : 10-02-2024 09:45 AM
Collected Date : 10-02-2024 12:40 PM
Received Date : 10-02-2024 02:57 PM
Report Date : 10-02-2024 04:15 PM
Specimen : SERUM
Processing Loc : RHC Hinjawadi



DEPARTMENT OF LABORATORY MEDICINE-BIOCHEMISTRY

Investigation	Result	Units	Biological Reference Interval
PHOSPHOROUS			
Phosphorus	: 2.9	mg/dL	2.7-4.5
<i>Method : Phospho Molybdate</i>			

*** End Of The Report ***

Verified By
Anand

Dr. Anjana Sanghavi
Consultant Pathologist

NOTE :

- * Kindly Correlate clinically & discuss if necessary.
- * Results pertain to the specimen submitted.
- * For 'Terms and Conditions of Reporting', kindly visit our website : www.Rubyhall.com

Patient Name : Mrs.PORWAL SWATI
Age / Gender : 36Y(s) 7M(s) 24D(s)/Female
Lab Ref No/UHID : PS007796/P00000616875
Lab No/Result No : 2400055253/683479
Referred By Dr. : HOSPITAL CASE
Bill Date : 10-02-2024 09:45 AM
Collected Date : 10-02-2024 02:57 PM
Received Date : 10-02-2024 02:57 PM
Report Date : 10-02-2024 03:51 PM
Specimen : SERUM
Processing Loc : RHC Hinjawadi



DEPARTMENT OF LABORATORY MEDICINE-BIOCHEMISTRY

Investigation	Result	Units	Biological Reference Interval
LIPID PROFILE			
Cholesterol <i>Method : Enzymatic</i>	: 174.0	mg/dL	130.0 - 220.0
Triglycerides <i>Method : Enzymatic</i>	: 111	mg/dL	35.0 - 180.0
HDL Cholesterol <i>Method : Enzymatic</i>	: 43	mg/dL	35-65
LDL Cholesterol <i>Method : Calculated</i>	: 108.8	mg/dL	10.0 - 130.0
VLDL Cholesterol <i>Method : Calculated</i>	: 22.2	mg/dL	5.0-36.0
Cholestrol/HDL Ratio <i>Method : Calculated</i>	: 4.05	--	2.0-6.2

*** End Of The Report ***

Verified By
Anand

Dr.POOJA PATHAK
Associate Consultant

NOTE :

- * Kindly Correlate clinically & discuss if necessary.
- * Results pertain to the specimen submitted.
- * For 'Terms and Conditions of Reporting', kindly visit our website : www.Rubyhall.com

Patient Name : Mrs.PORWAL SWATI
Age / Gender : 36Y(s) 7M(s) 24D(s)/Female
Lab Ref No/UHID : PS007796/P00000616875
Lab No/Result No : 2400054964/683479
Referred By Dr. : HOSPITAL CASE
Bill Date : 10-02-2024 09:45 AM
Collected Date : 10-02-2024 12:40 PM
Received Date : 10-02-2024 02:57 PM
Report Date : 10-02-2024 03:43 PM
Specimen : EDTA WHOLE BLC
Processing Loc : RHC Hinjawadi



DEPARTMENT OF LABORATORY MEDICINE-BLOOD BANK

Investigation	Result	Units	Biological Reference Interval
---------------	--------	-------	-------------------------------

BLOOD GROUP

Blood Group : O RH POSITIVE

*** End Of The Report ***

Verified By
Ardeore

Dr.POOJA PATHAK
Associate Consultant

NOTE :

- * Kindly Correlate clinically & discuss if necessary.
- * Results pertain to the specimen submitted.
- * For 'Terms and Conditions of Reporting', kindly visit our website : www.Rubyhall.com

Patient Name : Mrs.PORWAL SWATI
Age / Gender : 36Y(s) 7M(s) 24D(s)/Female
Lab Ref No/UHID : PS007796/P00000616875
Lab No/Result No : 2400054965-G/683479
Referred By Dr. : HOSPITAL CASE
Bill Date : 10-02-2024 09:45 AM
Collected Date : 10-02-2024 12:40 PM
Received Date : 10-02-2024 02:57 PM
Report Date : 10-02-2024 03:48 PM
Specimen : WHOLE BLOOD
Processing Loc : RHC Hinjawadi



DEPARTMENT OF LABORATORY MEDICINE-HAEMATOLOGY

Investigation	Result	Units	Biological Reference Interval
---------------	--------	-------	-------------------------------

GLYCOCYLATED HB% (HbA1C)

Glycosylated Haemoglobin : 6.5 % 4-6.5
(HbA1C)

Method : Turbidometric Inhibition
Immunoassay

Prediabetic : 5.7 - 6.4 %
Diabetic : >= 6.5 %
Therapeutic Target : <7.0 %

REFERENCE : ADA 2015 GUIDELINES

*** End Of The Report ***

Verified By
Anand

Dr.POOJA PATHAK
Associate Consultant

NOTE :

- * Kindly Correlate clinically & discuss if necessary.
- * Results pertain to the specimen submitted.
- * For 'Terms and Conditions of Reporting', kindly visit our website : www.Rubyhall.com