

DR. NETRAVALKAR'S ASHWINI PATHOLOGY LABORATORY

(For all investigations in Histopathology, Cytopathology, Haematology, Clinical Pathology, Microbiology & Hormonal Chemistry)

Consultant Pathologist : **Dr. Prasad Netravalkar** MBBS, MD (Path) BOM.

(HOME COLLECTION FACILITY AVAILABLE)

Panaji : 1st, Floor, Rizvi Sadan, Above Saroj Emporium, Near Inox Theatre, Opp. Municipal Market, Panaji.
Ph.: 2229142, 8407912840, 8390242524

E-mail : ashwinilabpanaji@gmail.com, drprasadnetravalkar@gmail.com

Mapusa : FS, Ramchandra Chambers, 1st Floor, Mapusa Clinic Road, Mapusa - Bardez, Goa, Ph.: 2252320

Pt.No. : 97 280924

Pt.Name : Mr. Roushan Ravi

Age : 35 Yrs. Sex : M

Ref. By : -

Date : 28/09/2024

Normal Range

COMPLETE HEMOGRAM

Haemoglobin	: 14.2	g/dl	13.0 - 18.0 g/dl
W.B.C Count	: 4800	cells/ cu-mm	4000 - 11000 cells/ cu-mm
R.B.C Count	: 4.75	millions / cu-mm	4.5 - 6.5 millions / cu-mm
MCV	: 85.3	fl	80 - 96 fl
MCH	: 29.9	Pg	27 - 33 Pg
MCHC	: 35.0	%	32 - 37 %
PCV	: 40.5	%	40 - 54 %
Platelet Count	: 1.57	lakhs /cu mm	1.5 - 4.5 lakhs /cu mm
E.S.R (Westergren)	: 12	mm/hr	0 - 20 mm/hr

DIFFERENTIAL COUNT

Stab Cells	: 02	%	1-5 %
Neutrophils	: 67	%	40 - 60 %
Lymphocytes	: 23	%	20 - 45 %
Eosinophils	: 04	%	1 - 6 %
Monocytes	: 04	%	0 - 10 %
Basophils	: 00	%	0 - 1 %
Abnormal Cells	: Nil		

SMEAR EXAMINATION

RBC Morphology	: Normocytic , Normochromic
W.B.C Morphology	: Within Normal Limits
Platelets on Smear	: Adequate
Parasites	: Absent

Blood Group : 'B' Rh Positive



Pathologist

Dr. Prasad Netravalkar
MBBS, MD (Bom)
GMC Reg No 1294

We Care

All Diagnostic facilities under one roof in Panaji centre - Lab, ultrasound, X ray, ECG, TMT, ECHO

Timing : 8.00 am to 1.00 pm & 4.00 pm to 7.00 pm

DR. NETRAVALKAR'S ASHWINI PATHOLOGY LABORATORY

(For all investigations in Histopathology, Cytopathology, Haematology, Clinical Pathology, Microbiology & Hormonal Chemistry)
Consultant Pathologist : **Dr. Prasad Netravalkar** MBBS, MD. (Path) BOM.

(HOME COLLECTION FACILITY AVAILABLE)

Panaji : 1st, Floor, Rizvi Sadan, Above Saroj Emporium, Near Inox Theatre, Opp. Municipal Market, Panaji.
Ph.: 2229142, 8407912840, 8390242524

E-mail : ashwinilabpanaji@gmail.com, drprasadnetravalkar@gmail.com

Mapusa : F8, Ramchandra Chambers, 1st Floor, Mapusa Clinic Road, Mapusa - Bardez, Goa. Ph.: 2252320

Pt.No. : 97 280924
Pt.Name : Mr. Roushan Ravi
Ref. By : -

Age : 35 Yrs. Sex : M
Date : 28/09/2024

		<u>Normal Range</u>
Fasting Blood Sugar	: 110.0 mg/dl	70 - 110 mg/dl
2 Hrs. Blood Sugar	: 81.0 mg/dl	110 -140 mg/dl
Fasting Urine Glucose	: Absent	
2 Hrs. Urine Glucose	: Absent	

GLYCOSYLATED HAEMOGLOBIN IN BLOOD (HPLC METHOD)

HbA1C : 5.30 %
Mean Blood Glucose : 106 mg %

INTERPRETATION:

NORMAL

GOOD DIABETIC CONTROL

FAIR CONTROL

UNSATISFACTORY CONTROL

POOR CONTROL

HbA1c %
Below 6.5 %
6.5 % - 7.5 %
7.5 % - 8.0 %
8.0 % - 10.0 %
Above 10.0 %

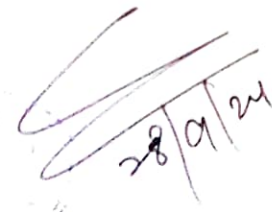
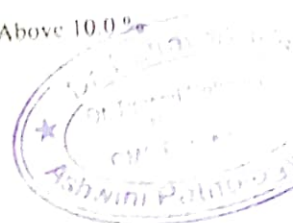
28/9/24

Pathologist

Dr. Prasad Netravalkar
MBBS, MD (Bom)
GMC Reg No 1294

We Care

All Diagnostic facilities under one roof in Panaji centre - Lab, ultrasound, X ray, ECG, TMT, ECHO

DR. NETRAVALKAR'S ASHWINI PATHOLOGY LABORATORY

(For all investigations in Histopathology, Cytopathology, Haematology, Clinical Pathology, Microbiology & Hormonal Chemistry)

Consultant Pathologist : **Dr. Prasad Netravalkar** MBBS, MD. (Path) BOM.

(HOME COLLECTION FACILITY AVAILABLE)

Panaji : 1st, Floor, Rizvi Sadan, Above Saroj Emporium, Near Inox Theatre, Opp. Municipal Market, Panaji.

Ph.: 2229142, 8407912840, 8390242524

E-mail : ashwinilabpanaji@gmail.com, drprasadnetravalkar@gmail.com

Mapusa : F8, Ramchandra Chambers, 1st Floor, Mapusa Clinic Road, Mapusa - Bardez, Goa. Ph.: 2252320

Pt.No. : 97 280924

Pt.Name : Mr. Roushan Ravi

Ref. By : -

Age : 35 Yrs. Sex : M

Date : 28/09/2024

Normal Range

LIPID PROFILE

Total Cholesterol	: 227.0 mg/dl	130 - 220 mg/dl
S. Triglycerides	: 293.0 mg/dl	35 - 170 mg/dl
HDL Cholesterol	: 41.0 mg/dl	> 35 mg/dl
LDL Cholesterol	: 127 mg/dl	< 130 mg/dl
VLDL Cholesterol	: 59 mg/dl	Upto 35 mg/dl
TC/HDLC Ratio	: 5.5	< 4.5
LDLC/HDLC Ratio	: 3.1	2.5 - 3.5

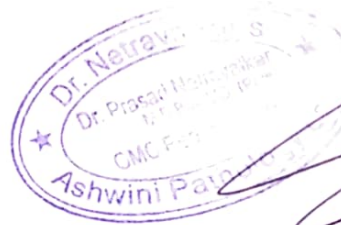

28/9/24
Pathologist

Dr. Prasad Netravalkar
MBBS, MD (Bom)
GMC Reg. No. 1294

We Care
All Diagnostic facilities under one roof in Panaji centre - Lab, ultrasound, X ray, ECG, TMT, ECHO

DR. NETRAVALKAR'S ASHWINI PATHOLOGY LABORATORY

(For all investigations in Histopathology, Cytopathology, Haematology, Clinical Pathology, Microbiology & Hormonal Chemistry)

Consultant Pathologist : **Dr. Prasad Netravalkar** MBBS, MD. (Path) BOM.

(HOME COLLECTION FACILITY AVAILABLE)

Panaji : 1st, Floor, Rizvi Sadan, Above Saroj Emporium, Near Inox Theatre, Opp. Municipal Market, Panaji.
Ph.: 2229142, 8407912840, 8390242524

E-mail : ashwinilabpanaji@gmail.com, drprasadnetravalkar@gmail.com

Mapusa : F8, Ramchandra Chambers, 1st Floor, Mapusa Clinic Road, Mapusa - Bardez, Goa. Ph.: 2252320

Pt.No. : 97 280924

Pt.Name : Mr. Roushan Ravi

Ref. By : -

Age : 35 Yrs. Sex : M

Date : 28/09/2024

Normal Range

KIDNEY FUNCTION TESTS

Blood Urea	: 20.0 mg/dl	15 - 40 mg/dl
S. Creatinine	: 0.81 mg/dl	0.7 - 1.4 mg/dl
S. Uric Acid.	: 7.90 mg/dl	2.5-7.5 mg/dl

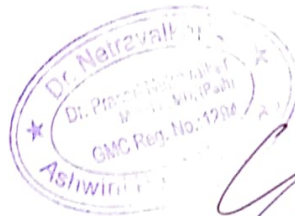

[Handwritten Signature]
28/9/24

Pathologist

Dr. Prasad Netravalkar
MBBS, MD (Bom)
GMC Reg. No. 1294

We Care

Diagnostic facilities under one roof in Panaji centre - Lab, ultrasound, X ray, ECG, TMT, ECHO

DR. NETRAVALKAR'S ASHWINI PATHOLOGY LABORATORY

(For all investigations in Histopathology, Cytopathology, Haematology, Clinical Pathology, Microbiology & Hormonal Chemistry)

Consultant Pathologist : **Dr. Prasad Netravalkar** MBBS, MD. (Path) BOM.

(HOME COLLECTION FACILITY AVAILABLE)

Panaji : 1st, Floor, Rizvi Sadan, Above Saroj Emporium, Near Inox Theatre, Opp. Municipal Market, Panaji.
Ph.: 2229142, 8407912840, 8390242524

E-mail : ashwinilabpanaji@gmail.com, drprasadnetravalkar@gmail.com

Mapusa : F8, Ramchandra Chambers, 1st Floor, Mapusa Clinic Road, Mapusa - Bardez, Goa. Ph.: 2252320

Pt.No. : 97 280924

Pt.Name : Mr. Roushan Ravi

Age : 35 Yrs. Sex : M

Ref. By : -

Date : 28/09/2024

Normal Range

LIVER FUNCTION TEST

S. Bilirubin (Total)	: 0.89	mg/dl	0 - 1 mg/dl
S. Bilirubin (Direct)	: 0.20	mg/dl	0 - 0.25 mg/dl
S. Bilirubin (Indirect)	: 0.69	mg/dl	0 - 0.75 mg/dl
S.G.O.T	: 25.0	U/L	0 - 42 U/L
S.G.P.T	: 36.0	U/L	0 - 42 U/L
GGTP	: 22.0	U/L	11-43 U/L
Total Proteins	: 6.50	g/dl	6.0 - 10.0 g/dl
S. Albumin	: 4.23	gm%	3.2 - 5.5 gm%
S. Globulin	: 2.3	g/dl	2.3 - 3.5 g/dl
A/G Ratio	: 1.9 : 1		



(Handwritten signature)
28/9/24

Pathologist

Dr. Prasad Netravalkar
MBBS, MD (Bom)
GMC Reg. No. 1294

All Diagnostic facilities under one roof in Panaji centre - Lab, ultrasound, X ray, ECG, TMT, ECHO

We Care

DR. NETRAVALKAR'S ASHWINI PATHOLOGY LABORATORY

(For all investigations in Histopathology, Cytopathology, Haematology, Clinical Pathology, Microbiology & Hormonal Chemistry)

Consultant Pathologist : **Dr. Prasad Netravalkar** MBBS, MD (Path) BOM

(HOME COLLECTION FACILITY AVAILABLE)

Panaji : 1st, Floor, Rizvi Sadan, Above Saroj Emporium, Near Inox Theatre, Opp. Municipal Market, Panaji.

Ph.: 2229142, 8407912840, 8390242524

E-mail : ashwinilabpanaji@gmail.com, drprasadnetravalkar@gmail.com

Mapusa : F8, Ramchandra Chambers, 1st Floor, Mapusa Clinic Road, Mapusa - Bardez, Goa. Ph.: 2252320

Pt.No. : 97 280924

Pt Name : Mr. Roushan Ravi

Ref. By : -

Age 35 Yrs. Sex M

Date 28/09/2024

EXAMINATION OF URINE

PHYSICAL EXAMINATION

Quantity	20 ml
Colour	Pale Yellow
Appearance	Slightly Hazy
pH	6.5
Specific Gravity	1.010

CHEMICAL EXAMINATION

Proteins	Absent
Glucose	Absent
Ketone Bodies	Absent
Bile Salts	Absent
Bile Pigments	Absent
Occult Blood	Negative
Urobilinogen	Normal

MICROSCOPIC EXAMINATION [As per hpf]

Epithelial Cells	Occasional hpf
Pus Cells	1-2 hpf
Red Blood Cells	1-2 hpf
Casts	Absent
Crystals	Absent



Pathologist

Dr. Prasad Netravalkar
MBBS, MD (Bom)
GMC Reg. No. 1294

We Care

Dancy centre - Lab. ultrasound & ray. 809 TKT. 8070

DR. NETRAVALKAR'S ASHWINI PATHOLOGY LABORATORY

(For all investigations in Histopathology, Cytopathology, Haematology, Clinical Pathology, Microbiology & Hormonal Chemistry)

Consultant Pathologist : **Dr. Prasad Netravalkar** MBBS, MD. (Path) BOM.

(HOME COLLECTION FACILITY AVAILABLE)

Panaji : 1st, Floor, Rizvi Sadan, Above Saroj Emporium, Near Inox Theatre, Opp. Municipal Market, Panaji.
Ph.: 2229142, 8407912840, 8390242524

E-mail : ashwinilabpanaji@gmail.com, drprasadnetravalkar@gmail.com

Mapusa : F8, Ramchandra Chambers, 1st Floor, Mapusa Clinic Road, Mapusa - Bardez, Goa. Ph.: 2252320

Patient Name : MR. ROUSHAN RAVI

Age / Gender : 35 / Male

Patient ID : 35020

Source : DIRECT

Referral : SELF

Reporting Time : Sep 28, 2024, 01:42 p.m.

Sample ID :



242720015

Test Description	Value(s)	Reference Range	Unit
Thyroid Profile			
T3 (Total) Method : Serum ECL	1.93	1.30 - 3.10	nmol/l
T4 (Total)* Method : Serum ECL	120.3	66.0 - 181.0	nmol/l
TSH(Ultrasensitive)* Method : Serum ECL	0.688	0.270 - 4.20	uIU/ml

END OF REPORT



Pathologist

Dr. Prasad Netravalkar

MBBS, MD (Bom)
GMC Reg. No. 1294

We Care

All Diagnostic facilities under one roof in Panaji centre - Lab, ultrasound, X ray, ECG, TMT, ECHO

MER- MEDICAL EXAMINATION REPORT

Date of Examination	28/9/24		
NAME	Roushan Ravi		
AGE	35	Gender	Male
HEIGHT(cm)	185	WEIGHT (kg)	81kg
B.P.	120/80 mmHg.		
ECG	Normal		
X Ray	Normal		
Vision Checkup	Color Vision : Normal Far Vision Ratio : 6/6 Near Vision Ratio : 6/6		
Present Ailments	NO		
Details of Past ailments (If Any)	NO		
Comments / Advice : She /He is Physically Fit	fit		

(Handwritten Signature)

Signature with Stamp of Medical Examine



CERTIFICATE OF MEDICAL FITNESS

This is to certify that I have conducted the clinical examination

of Res Roushan Kavi on 28/9/24

After reviewing the medical history and on clinical examination it has been found that he/she is

- Medically Fit
- Fit with restrictions/recommendations

Though following restrictions have been revealed, in my opinion, these are not impediments to the job.

1. _____
2. _____
3. _____

However the employee should follow the advice/medication that has been communicated to him/her

Review after _____ recommended

- Currently Unfit
Review after _____

- Unfit

Dr. _____
Medical Officer
The Apollo Clinics, (Lauderston)

This certificate is not valid for medico-legal purposes



भारत सरकार
Government of India

अधार

रवि रौशन
Ravi Roushan
जन्म तिथि/DOB: 10/10/1990
पुरुष/ MALE

Issue Date: 26/01/2013

7750 7427 4383
VID : 9162 7537 7551 2434

मेरा आधार, मेरी पहचान

Ravi Roushan

भारतीय विशिष्ट पहचान प्राधिकरण
Unique Identification Authority of India

आधार

पता:
एफएफ2ए, पहला फ्लोर, रिबको अपार्ट, मंडोवी क्लिनिक के पास, रेस मागोस, नॉर्थ गोवा,
गोवा - 403114

Address:
FF2A, 1st Floor, Ribco Apt, Near Mandovi
Clinic, Reis Magos, North Goa,
Goa - 403114

7750 7427 4383
VID : 9162 7537 7551 2434

1947 | help@uidai.gov.in | www.uidai.gov.in

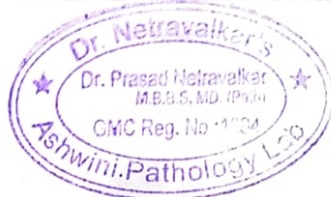

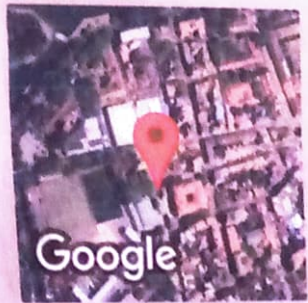

Google

Panaji, Goa, India
B 165, New Municipal Market, Panaji, Goa 403001, India
Lat 15.498448°
Long 73.822357°
28/09/24 09:27 AM GMT +05:30

 GPS Map Camera

201,202,203, Rizvi Sadan, 2nd Floor, Near Municipal Market, Next to Vaidya Hospital, Panaji - Goa.
Tel.: 0832 2238122 | Email : drashanetravalkar@gmail.com

24

NAME: MR. RAVI ROUSHAN
AGE: 35/YRS
REF BY: DR. SELF

DATE: 28/09/2024
SEX: M

X-RAY CHEST--- PA VIEW

Lung fields are clear.

Both costophrenic angles are clear.

Cardiac size is normal.

Both domes of diaphragm are normal.

Rib cage is normal.

Impression: Normal study.

With regards,

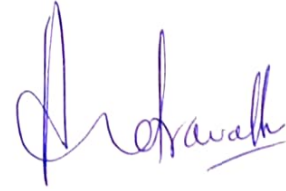

DR.ASHADEVI NETRAVALKAR, MD
RADIOLOGIST

DR. ASHADEVI NETRAVALKAR
MBBS., MD, AFIH
Consultant Radiologist &
2nd Floor, Rizvi Sadan Panaji
Tel: 0832 2238122 | 0832 426224

201,202,203, Rizvi Sadan, 2nd Floor, Near Municipal Market, Next to Vaidya Hospital, Panaji - Goa.

Tel.: 0832 2238122 | Email : drashanetravalkar@gmail.com

Cardiology Report

Page 1/2

ASHWINI LABORATORY

Patient / Exam Information

Date of Exam: **28.09.2024**

Patient ID: VS8802280-24-09-28-3
 Name: RAVI ROUSHAN 35
 DOB, Age: BSA
 Sex: Other HR

Perf. Phys. Ref. Phys. Sonographer
 Comment Indication

M-Mode Measurements	Value	m1	m2	m3	m4	m5	m6	Meth.
AVILA								
Ao Root Diam.	2.98 cm	2.98						avg.
LA Diam.	3.20 cm	3.20						avg.
Left Ventricle								
IVSd	0.99 cm	0.99						avg.
LVDd	4.19 cm	4.19						avg.
LVPWd	1.21 cm	1.21						avg.
IVSs	1.43 cm	1.43						avg.
LVDs	2.92 cm	2.92						avg.
LVPWs	2.04 cm	2.04						avg.
EDV (Teich)	78.137 ml	78.137						
EDV (Cubed)	73.560 ml	73.560						
ESV (Teich)	32.759 ml	32.759						
ESV (Cubed)	24.897 ml	24.897						
SV (Teich)	45.378 ml	45.378						
SV (Cube)	48.663 ml	48.663						
EF (Teich)	58.07 %	58.07						
EF (Cube)	66.15 %	66.15						
Fract. Short.	30.31 %	30.31						
LV Mass	181.25 g	181.25						

Comment

NORMAL CARDIAC CHAMBERS DIMENSIONS. NORMAL BI VENTRICLE SYSTOLIC FUNCTION. NO REGIONAL WALL MOTION ABNORMALITIE.S VALVES ARE NORMAL. AORTIC ROOT IS NORMAL. PERICRDIUM IS NORMAL.

Aus
 28.09.2024 11:13:13 AM

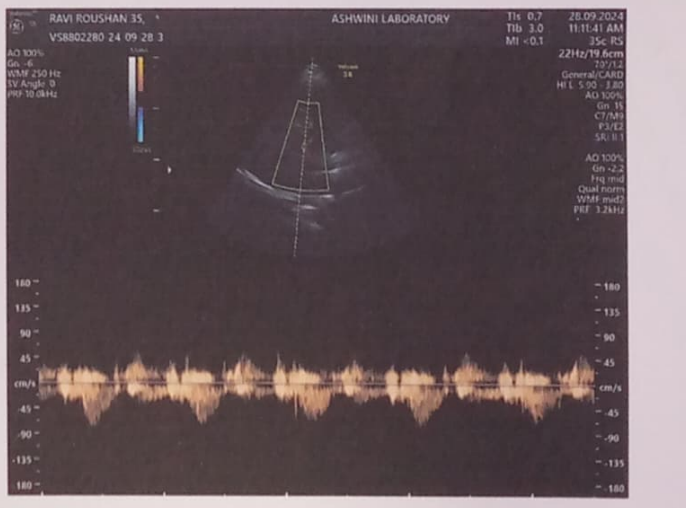
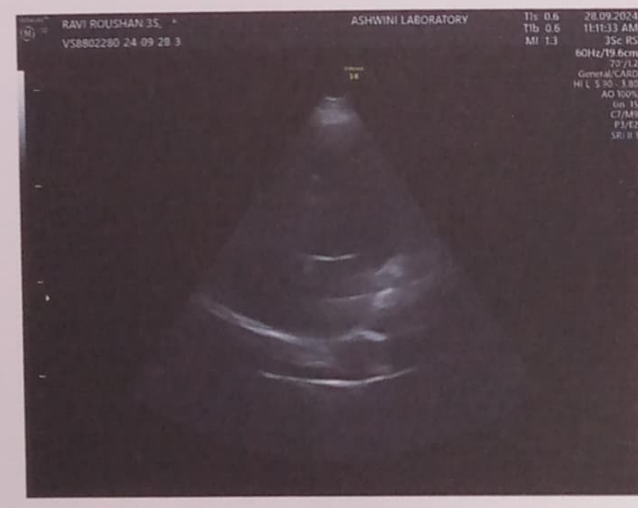
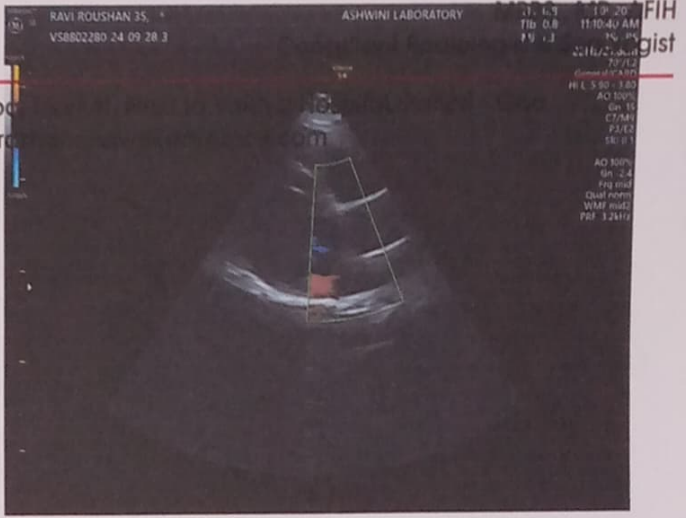

201,202,203, Rizvi Sadan, 2nd Floor, Near Municipal Market, Next to Vaidya Hospital, Panaji - Goa.
Tel.: 0832 2238122 | Email : drashanetravalkar@gmail.com

NAME: MR. RAVI ROUSHAN
AGE: 35/YRS
REF BY: DR. SELF

DATE: 06/10/2024
SEX: M

ULTRASONOGRAPHY OF ABDOMEN AND PELVIS

LIVER – It shows normal echotexture and size. No focal lesions are seen. Intrahepatic biliary and portal radicals appear normal. Length of liver is 14 cm. PV -9mm.

PANCREAS— It shows normal echotexture and size. No focal lesions are seen.

GALL BLADDER---It is moderately distended. No calculus is seen. Pericholecystic space is normal. CBD is normal.

SPLEEN----- It shows normal echotexture and size. Length of spleen is 11.8cm.

BOTH KIDNEYS show normal echotexture and size. Corticomedullary differentiation is seen well .No calculus or hydronephrosis is seen in both kidneys. Perirenal space is normal.

Right kidney--measures 11.1cm x 4.5cms .

Left kidney—measures 12.6cms x 5.6cms.

Urinary Bladder is moderately distended . No calculus or mass is seen .Perivesical space is normal.

Prostate measures 3.9cms x 3.2cmsx 3cms. Weight is 20gms.

No calcification or mass is seen.

No free fluid is seen in pelvis.

Impression : NORMAL STUDY.

With regards,



DR.ASHADEVI NETRAVALKAR, MD
RADIOLOGIST

DR. ASHADEVI NETRAVALKAR
MBBS, MD, AFIH
Consultant Radiologist
2nd Floor, Rizvi Sadan Panaji
Tel: 0832-2238122 / 9822125224

Dr. Netravalkar's Imaging Centre

Dr. Ashadevi Netravalkar
MBBS., MD, AFIH
Consultant Radiologist & Sonologist

Name : KAVI ROUSHAN
Age : 33 M/F M 01-10-24
Investigation : ECG
Ref. by Dr. : _____

201,202,203, Rizvi Sadan, 2nd Floor, Near Municipal Market,
Next to Vaidya Hospital, Panaji - Goa.
Tel.: 0832 2238122 | Email : drashanetravalkar@gmail.com

Timing : 8.00 am to 1.00 pm | 4.00 pm to 7.00 pm

ID: 4870 01-10-2024 07:30:50

SPL

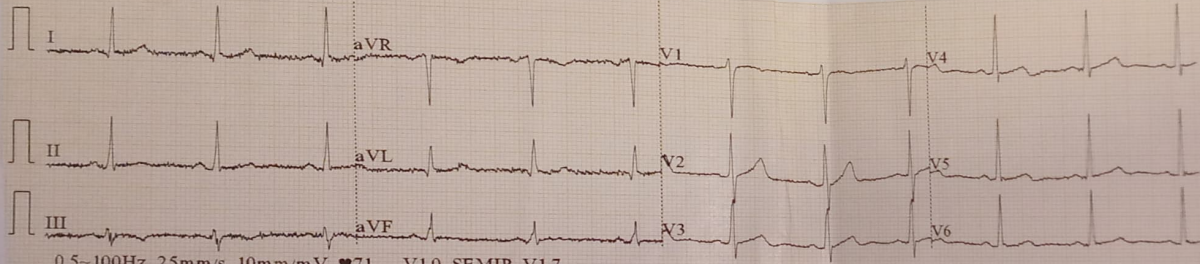

0.5-100Hz 25mm/s 10mm/mV ♥71 V1.0 SEMIP V1.7

ID: 4870

Male / mmHg
35Years cm kg

HR : 70 bpm
 P : 100 ms
 PR : 147 ms
 QRS : 85 ms
 QT/QTc : 383/415 ms
 P/QRS/T : 53/25/21 °
 RV5/SV1 : 1.581/1.254 mV

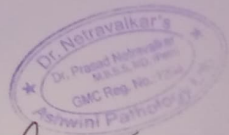

ECG is Normal
 i. Titus

DR. SIGN.