



Dec 20, 2021 - Dec 18, 2023



LABORATORY INVESTIGATION REPORT

Name	: Mrs. SUMA V	MR No	: PTH202400267324
Age/Sex	: 26 Y/F	Prescribing Dr	:
Mobile No	: +918951193014	Reported on	: 09-11-2024 09:56
Requesting Ward	:	Referred By	: Mr. Dinakar (Corporate)

HAEMATOLOGY

Parameters	Observed Values	Units	Reference Range	Sample
COMPLETE BLOOD COUNTS (AUTOMATED) (CBC),				
(Sample Received On: 9 Nov, 2024 8:49:00 AM)				
HAEMOGLOBIN (AUTOMATED)	12.6	g/dL	11.5 - 16	Plasma(EDTA)
TC (TOTAL COUNT) (AUTOMATED)	5360	Cell/mm ³	4000 - 11000	
NEUTROPHILS	56.7	%	40-75	
LYMPHOCYTES	36.2	%	20-45	
EOSINOPHILS	1.3	%	1 - 6	
MONOCYTES	5.2	%	1 - 10	
BASOPHILS	0.6	%	0 - 1	
RBC COUNT	4.86	Million cell/mm ³	3.7 - 5.6	
PLATELET COUNT	300000	Cells/mm ³	150000 - 450000	
PCV	38.1	%	34 - 48	
MCV	78.4	fL	75-95	
MCH	25.9	pg	30 - 35	
MCHC	33.1	g/dL	30 - 35	

DISCLAIMER : The result obtained relate only to the sample given/received & tested. A single test result is not always indicative of a disease, it has to be correlated with clinical data for interpretation.

---End of Report---

VERIFIED BY
Lakshmi O

[Signature]
DR SOWMYA T M | DNB,PDF(Oncopathology)
Consultant Pathologist
KMC NO 85654

PTH/GEN/18/Rev-1/17

PEOPLE TREE HOSPITALS
A UNIT OF TMI HEALTHCARE PRIVATE LIMITED
CIN: U85100KA2011PTC059175
2, Tumkur Road, Goraguntepalya, Yeshwanthpur, Bengaluru 22
appointments@peopletreehospitals.com; Ph: +91 99000 91881 | +91 80 49599900

PEOPLE TREE Hospitals @ Raghavendra
Dasarahalli, Tumkur Road, Bengaluru
P: +91 9900511146

PEOPLE TREE Hospital @ Meenakshi
Hanumanthnagar, Bengaluru
P: +80 267 55 800/ 901 / 402

PEOPLE TREE MAAGRA
Yelahanka Satellite Town, Bengaluru
P: +80 4665 99 99

Touch • Move • Inspire



Dec 01, 2021 - Dec 15, 2025



LABORATORY INVESTIGATION REPORT

Name	: Mrs. SUMA V	MR No	: PTH1202400267324
Age/Sex	: 26 Y/F	Prescribing Dr	:
Mobile No	: +918951193014	Reported on	: 09-11-2024 10:02
Requesting Ward	:		
Referred By	: Mr. Dinakar (Corporate)		

BIOCHEMISTRY

Parameters	Observed Values	Units	Reference Range	Sample
GLUCOSE - FASTING SUGAR (FBS), (Sample Received On: 9 Nov, 2024 8:49:00 AM) Lab ID No: LAB586343				
FASTING BLOOD SUGAR [GOD-POD]	79	mg/dL	70 - 106	Serum
LIPID PROFILE (CHOL, TGL, LDL, HDL), (Sample Received On: 9 Nov, 2024 8:49:00 AM) Lab ID No: LAB586343				
CHOLESTEROL - TOTAL [CHOD-POD]	126.00	mg/dL	Desirable : <200 Borderline High : 200 - 239 High : >=240	Serum
TRYGLYCERIDES [GPO]	62	mg/dL	<150	
CHOLESTEROL - LDL [Calculated]	70.6	mg/dL	Up to 130	
CHOLESTEROL - HDL [Polymer detergent]	43.0	mg/dL	Low : <40 High : >=60	
CHOLESTEROL - VLDL [Calculated]	12.40	mg/dL	<40	
LDL : HDL RATIO	1.64		<3.5	
Lab ID No: LAB586343				
URIC ACID - SERUM [Uricase POD]	2.50	mg/dL	2.5 - 6.5	Serum
(Sample Received On: 9 Nov, 2024 8:49:00 AM)				
Lab ID No: LAB586343				
BUN (BLOOD UREA NITROGEN) [Uricase]	7.01	mg/dL	7 - 20	Serum
(Sample Received On: 9 Nov, 2024 8:49:00 AM)				
CREATININE - SERUM, (Sample Received On: 9 Nov, 2024 8:49:00 AM) Lab ID No: LAB586343				
CREATININE - SERUM [Creatinine Amidohydrolase]	0.60	mg/dL	0.5 - 1.2	Serum
Lab ID No: LAB586343				
PROTEIN TOTAL [Biuret]	7.10	g/dL	6.4 - 8.3	Serum
(Sample Received On: 9 Nov, 2024 8:49:00 AM)				
LIVER FUNCTION TEST (TBIL, DBIL, PROTEIN, ALB, OT, PT, ALP, GGT), (Sample Received On: 9 Nov, 2024 8:49:00 AM) Lab ID No: LAB586343				
BILIRUBIN - TOTAL [Reflectance Spectrophotometry]	0.3	mg/dL	0.2 - 1.3	Serum

PEOPLE TREE HOSPITALS
A UNIT OF TMI HEALTHCARE PRIVATE LIMITED
CIN: U85100KA2011PTC059175

2, Tumkur Road, Goraguntepalya, Yeswanthpur, Bengaluru 22
appointments@peopletreehospitals.com; Ph: +91 99000 91881 | +91 80 49599900

PEOPLE TREE Hospitals @ Raghavendra
Dasarahalli, Tumkur Road, Bengaluru
P: +91 9900511146

PEOPLE TREE Hospital @ Meenakshi
Hanumanthnagar, Bengaluru
P: +80 267 55 800/ 901 / 402

PEOPLE TREE MAAGRA
Yelahanka Satellite Town, Bengaluru
P: +80 4665 99 99

Touch • Move • Inspire



Dec 28, 2021 - Dec 19, 2028



LABORATORY INVESTIGATION REPORT

Name	: Mrs. SUMA V	MR No	: PTH202400267324
Age/Sex	: 26 Y/F	Prescribing Dr	:
Mobile No	: +918951193014	Reported on	: 09-11-2024 10:02
Requesting Ward	:		
Referred By	: Mr. Dinakar (Corporate)		

BILIRUBIN- DIRECT[Reflectance Spectrophotometry]	0.1	mg/dL	0 - 0.3
BILIRUBIN- INDIRECT[Reflectance Spectrophotometry]	0.2	mg/dL	0 - 0.6
TOTAL PROTEIN[Biuret]	7.10	g/dL	6.4 - 8.3
ALBUMIN[Bromocresol Green]	3.90	g/dL	3.5 - 5
GLOBULIN	3.2	g/dL	2 - 3
A:G RATIO	1.2		0.8 - 2.5
SGOT (AST)[Multipoint Rate with P-5-P]	20.00	U/L	14 - 36
SGPT (ALT)[Multipoint Rate with P-5-P]	21.00	U/L	< 35
GGT[-glutamyl-p-nitroanilide]	11.00	IU/L	12 - 43
ALP[Enzymatic]	62.00	U/L	38 - 126

DISCLAIMER : The result obtained relate only to the sample given/received & tested. A single test result is not always indicative of a disease, it has to be correlated with clinical data for interpretation.

---End of Report---

VERIFIED BY
Nutan N

Ms. AISWARYA S DIVAKAR N P | Msc
Biochemist

PTH/GEN/18/rev-1/17

PEOPLE TREE HOSPITALS
A UNIT OF TMI HEALTHCARE PRIVATE LIMITED
CIN: U85100KA2011PTC059175

2, Tumkur Road, Goraguntepalya, Yeshwanthpur, Bengaluru 22
appointments@peopletreehospitals.com; Ph: +91 99000 91881 | +91 80 49599900

PEOPLE TREE Hospitals @ Raghavendra
Dasarahalli, Tumkur Road, Bengaluru
P: +91 9900511146

PEOPLE TREE Hospital @ Meenakshi
Hanumanthnagar, Bengaluru
P: +80 267 55 800/ 901 / 402

PEOPLE TREE MAAGRA
Yelahanka Satellite Town, Bengaluru
P: +80 4665 99 99

Touch • Move • Inspire



Rev 20, 2021 - Oct 21, 2023



LABORATORY INVESTIGATION REPORT

Name	: Mrs. SUMA V	MR No	: PTH202400267324
Age/Sex	: 26 Y/F	Prescribing Dr	:
Mobile No	: 918951193014	Reported on	: 09-11-2024 09:54
Requesting Ward	:		
Referred By	: Mr. Dinakar (Corporate)		

HAEMATOLOGY

Parameters	Observed Values	Units	Reference Range	Sample
BLOOD GROUPING & RH TYPING,				
(Sample Received On: 9 Nov, 2024 8:49:00 AM)				
BLOOD GROUP	"B"			Plasma(EDTA)
RH Type	POSITIVE			
Note	Blood group done by forward grouping only. Suggested confirmation by forward and reverse typing method for the purpose of blood transfusion etc			

DISCLAIMER : The results obtained relate only to the sample given/received & tested. A single test result is not always indicative of a disease, it has to be correlated with clinical data for interpretation.

---End of Report---

VERIFIED BY
Lakshmi O

DR SOWMYA T M | DNB, PDF(Oncopathology)
Consultant Pathologist
KMC NO 85654

PTH/GEN/18/Rev-1/17

PEOPLE TREE HOSPITALS
A UNIT OF TMI HEALTHCARE PRIVATE LIMITED
CIN: U85100KA2011PTC059175

2, Tumkur Road, Goraguntepalya, Yeshwanthpur, Bengaluru 22
appointments@peopletreehospitals.com; Ph: +91 99000 91881 | +91 80 49599900

PEOPLE TREE Hospitals @ Raghavendra
Dasarahalli, Tumkur Road, Bengaluru
P: +91 9900511146

PEOPLE TREE Hospital @ Meenakshi
Hanumanthnagar, Bengalure
P: +80 267 55 800/ 901 / 402

PEOPLE TREE MAAGRA
Yelahanka Satellite Town, Bengaluru
P: +80 4665 99 99

Touch • Move • Inspire



Dec 20, 2021 - Dec 15, 2022



PEOPLE TREE HOSPITALS

LABORATORY INVESTIGATION REPORT

Name	: Mrs. SUMA V	MR No	: PTH1202400267324
Age/Sex	: 26 Y/F	Prescribing Dr	:
Mobile No	: +918951193014	Reported on	: 09-11-2024 10:17
Requesting Ward	:		
Referred By	: Mr. Dinakar (Corporate)		

HAEMATOLOGY

Parameters	Observed Values	Units	Reference Range	Sample
ESR (Sample Received On: 9 Nov, 2024 8:49:00 AM)	13	mm/hr	0 - 20	Plasma(EDTA)

DISCLAIMER : The result obtained relate only to the sample given/received & tested. A single test result is not always indicative of a disease, it has to be correlated with clinical data for interpretation.

---End of Report---

VERIFIED BY
Lakshmi O

DR SOWMYA T M | DNB,PDF(Oncopathology)
Consultant Pathologist
KMC NO 85654

PTH/GEN/18/Rev-1/17

PEOPLE TREE HOSPITALS

A UNIT OF TMI HEALTHCARE PRIVATE LIMITED

CIN: U85100KA2011PTC059175

2, Tumkur Road, Goraguntepalya, Yeshwanthpur, Bengaluru 22

appointments@peopletreehospitals.com; Ph: +91 99000 91881 | +91 80 49599900

PEOPLE TREE Hospitals @ Raghavendra
Dasarahalli, Tumkur Road, Bengaluru
P: +91 9900511146

PEOPLE TREE Hospital @ Meenakshi
Hanumanthnagar, Bengalure
P: +80 267 55 800/ 901 / 402

PEOPLE TREE MAAGRA
Yelahanka Satellite Town, Bengaluru
P: +80 4665 99 99

Touch • Move • Inspire



Dec 20, 2023 - Dec 16, 2025



LABORATORY INVESTIGATION REPORT

Name	: Mrs. SUMA V	MR No	: PTH202400267324
Age/Sex	: 26 Y/F	Prescribing Dr	:
Mobile No	: +918951193014	Reported on	: 09-11-2024 11:32
Requesting Ward	:		
Referred By	: Mr. Dinakar (Corporate)		

BIOCHEMISTRY

Parameters	Observed Values	Units	Reference Range	Sample
THYROID PROFILE (T3 T4 TSH),				
(Sample Received On: 9 Nov, 2024 8:49:00 AM)				
T3[Chemiluminescence]	1.360	ng/mL	0.970 - 1.69	Serum
T4[Chemiluminescence]	6.200	ug/dL	5.53 - 11.0	
TSH[Chemiluminescence]	1.363	micIU/mL	0.4001 - 4.049	
			1st Trimester : > 0.1298 - 3.120	
			2nd Trimester : > 0.2749 - 2.652	
			3rd Trimester : > 0.3127 - 2.947	

DISCLAIMER : The result obtained relate only to the sample given/received & tested. A single test result is not always indicative of a disease, it has to be correlated with clinical data for interpretation.

---End of Report---

VERIFIED BY
Naveenkumar P N

Ms. AISWARYA S DIVAKAR N P | Msc
Biochemist

PTH/GEN/18/Rev-1/17

PEOPLE TREE HOSPITALS
A UNIT OF TMI HEALTHCARE PRIVATE LIMITED
CIN: U85100KA2011PTC059175

2, Tumkur Road, Goraguntepalya, Yeshwanthpur, Bengaluru 22
appointments@peopletreehospitals.com; Ph: +91 99000 91881 | +91 80 49599900

PEOPLE TREE Hospitals @ Raghavendra
Dasarahalli, Tumkur Road, Bengaluru
P: +91 9900511146

PEOPLE TREE Hospital @ Meenakshi
Hanumanthnagar, Bengalure
P: +80 267 55 800/ 901 / 402

PEOPLE TREE MAAGRA
Yelahanka Satellite Town, Bengaluru
P: +80 4665 99 99

Touch • Move • Inspire



Dec 20, 2021 - Dec 19, 2025



LABORATORY INVESTIGATION REPORT

Name	: Mrs. SUMA V	MR No	: PTH202400267324
Age/Sex	: 26 Y/F	Prescribing Dr	:
Mobile No	: +918951193014	Reported on	: 09-11-2024 11:52
Requesting Ward	:		
Referred By	: Mr. Dinakar (Corporate)		

BIOCHEMISTRY

Parameters	Observed Values	Units	Reference Range	Sample
GLYCATED HEMOGLOBIN (HBA1C), (Sample Received On: 9 Nov, 2024 8:49:00 AM) GLYCATED HEMOGLOBIN[HPLC]	5.6	%	*Non-Diabetic HbA1c < 5.6 Fasting plasma glucose <100 Pre - Diabetes HbA1c 5.7 - 6.4 Fasting plasma glucose 100 - 125 Diabetes HbA1c > 6.5 Fasting plasma glucose > 126*	Plasma(EDTA)
ESTIMATED AVERAGE GLUCOSE	114	mg/dL		

Note : Any condition altering red cell life will alter the GHB values. Low Hb% values may not correlate with GHB. GHB value should not be taken as a sole criteria for diagnosis. GHB gives average Blood Glucose level for the period of 10 - 12 wks & it need not correlate with blood sugar levels. For Geriatric group, HbA1c reference range depends upon comorbid conditions.

DISCLAIMER : The result obtained relate only to the sample given/received & tested. A single test result is not always indicative of a disease, it has to be correlated with clinical data for interpretation

---End of Report---

VERIFIED BY
Nutan N

Ms. AISWARYA S DIVAKAR N P | Msc
Biochemist

PTH/GEN/18/Rev-1/17

PEOPLE TREE HOSPITALS
A UNIT OF TMI HEALTHCARE PRIVATE LIMITED
CIN: U85100KA2011PTC059175

2, Tumkur Road, Goraguntepalya, Yeshwanthpur, Bengaluru 22
appointments@peopletreehospitals.com; Ph: +91 99000 91881 | +91 80 49599900

PEOPLE TREE Hospitals @ Raghavendra
Dasarahalli, Tumkur Road, Bengaluru
P: +91 9900511146

PEOPLE TREE Hospital @ Meenakshi
Hanumanthnagar, Bengalure
P: +80 267 55 800/ 901 / 402

PEOPLE TREE MAAGRA
Yelahanka Satellite Town, Bengaluru
P: +80 4665 99 99

Touch • Move • Inspire



Thu 26, 2021 - Dec 18, 2025



LABORATORY INVESTIGATION REPORT

Name	: Mrs. SUMA V	MR No	: PTH202400267324
Age/Sex	: 26 Y/F	Prescribing Dr	:
Mobile No	: +918951193014	Reported on	: 09-11-2024 11:39
Requesting Ward	:		
Referred By	: Mr. Dinakar (Corporate)		

CLINICAL PATHOLOGY

Parameters	Observed Values	Units	Reference Range	Sample
URINE ROUTINE AND MICROSCOPY (QUALITATIVE METHOD),				
(Sample Received On: 9 Nov, 2024 8:49:00 AM)				
PHYSICAL EXAMINATION				
Volume	15	mL	NA	Urine
Colour	PALE YELLOW		Pale Yellow	
Appearance	CLEAR		Clear	
CHEMICAL EXAMINATION(Automated)[Reagent Strip Method]				
pH	6.0		5.0 - 8.0	
Specific Gravity	1.010		1.001 - 1.035	
Albumin	NIL		TRACE, - 0.15g/L PRESENT(1+) - 0.3g/L PRESENT(2+) - 1.0g/L PRESENT(3+) - 3.0g/L PRESENT(4+) - 20g/L	
Sugar	NIL		TRACE - 100mg/dl PRESENT(1+) - 200mg/dl PRESENT(2+) - 500mg/dl PRESENT(3+) - 1000mg/dl PRESENT(4+) 2000mg/dl	
Ketone Bodies	NIL		NIL	
Nitrite	Negative		NA	
Bilirubin	NEGATIVE		Negative	
Urobilinogen	NORMAL		Normal	
MICROSCOPY[Manual Method]				
RBCs	NIL	/hpf	0 - 3/HPF	
Pus Cells	1-2	/hpf	0 - 5/HPF	
Epithelial Cells	2-3	/hpf	0 - 2/HPF	
Casts	NIL		NIL	
Crystals	NIL		NIL	
Others	NIL			

DISCLAIMER : The result obtained relate only to the sample given/received & tested. A single test result is not always indicative of a disease. it has to be correlated with clinical data for interpretation.

---End of Report---

PTH/GEN/18/Rev-1/17

PEOPLE TREE HOSPITALS
A UNIT OF TMI HEALTHCARE PRIVATE LIMITED
CIN: U85100KA2011PTC059175

2, Tumkur Road, Goraguntepalya, Yeshwanthpur, Bengaluru 22
appointments@peopletreehospitals.com; Ph: +91 99000 91881 | +91 80 49599900

PEOPLE TREE Hospitals @ Raghavendra
Dasarahalli, Tumkur Road, Bengaluru
P: +91 9900511146

PEOPLE TREE Hospital @ Meenakshi
Hanumanthnagar, Bengaluru
P: +80 267 55 800/ 901 / 402

PEOPLE TREE MAAGRA
Yelahanka Satellite Town, Bengaluru
P: +80 4665 99 99

Touch • Move • Inspire



Dec-2021 - Dec-18-2025



PEOPLE TREE
HOSPITALS

LABORATORY INVESTIGATION REPORT

Name	: Mrs. SUMA V	MR No	: PTH202400267324
Age/Sex	: 26 Y/F	Prescribing Dr	:
Mobile No	: +918951193014	Reported on	: 09-11-2024 11:39
Requesting Ward	:		
Referred By	: Mr. Dinakar (Corporate)		

VERIFIED BY
Nutan N

DR SOWMYA T M | DNB,PDF(Oncopathology)
Consultant Pathologist
KMC NO 85654

PTH/GEN/18/Rev-1/17

PEOPLE TREE HOSPITALS

A UNIT OF TMI HEALTHCARE PRIVATE LIMITED

CIN: U85100KA2011PTC059175

2, Tumkur Road, Goraguntepalya, Yeshwanthpur, Bengaluru 22

appointments@peopletreehospitals.com; Ph: +91 99000 91881 | +91 80 49599900

PEOPLE TREE Hospitals @ Raghavendra
Dasarahalli, Tumkur Road, Bengaluru
P: +91 9900511146

PEOPLE TREE Hospital @ Meenakshi
Hanumanthnagar, Bengaluru
P: +80 267 55 800/ 901 / 402

PEOPLE TREE MAAGRA
Yelahanka Satellite Town, Bengaluru
P: +80 4665 99 99

Touch • Move • Inspire



Dec 08, 2021 - Dec 14, 2024



PEOPLE TREE
HOSPITALS

LABORATORY INVESTIGATION REPORT

Name	: Mrs. SUMA V	MR No	: PTH202400267324
Age/Sex	: 26 Y/F	Prescribing Dr	:
Mobile No	: +918951193014	Reported on	: 09-11-2024 11:30
Requesting Ward	:		
Referred By	: Mr. Dinakar (Corporate)		

BIOCHEMISTRY

Parameters	Observed Values	Units	Reference Range	Sample
FASTING URINE SUGAR (Sample Received On: 9 Nov, 2024 8:49:00 AM)	NIL			Urine

DISCLAIMER : The result obtained relate only to the sample given/received & tested. A single test result is not always indicative of a disease, it has to be correlated with clinical data for interpretation.

---End of Report---

VERIFIED BY
Nutan N

Ms. AISWARYA S DIVAKAR N P | Msc
Biochemist

PTH/GEN/18/Rev-1/17

PEOPLE TREE HOSPITALS

A UNIT OF TMI HEALTHCARE PRIVATE LIMITED

CIN: U85100KA2011PTC059175

2, Tumkur Road, Goraguntepalya, Yeshwanthpur, Bengaluru 22

appointments@peopletreehospitals.com; Ph: +91 99000 91881 | +91 80 49599900

PEOPLE TREE Hospitals @ Raghavendra
Dasarahalli, Tumkur Road, Bengaluru
P: +91 9900511146

PEOPLE TREE Hospital @ Meenakshi
Hanumanthnagar, Bengaluru
P: +80 267 55 800/ 901 / 402

PEOPLE TREE MAAGRA
Yelahanka Satellite Town, Bengaluru
P: +80 4665 99 99

Touch • Move • Inspire



Dec 20, 2021 - Dec 19, 2022



LABORATORY INVESTIGATION REPORT

Name	: Mrs. SUMA V	MR No	: PT11202400267324
Age/Sex	: 26 Y/F	Prescribing Dr	:
Mobile No	: +918951193014	Reported on	: 09-11-2024 12:19
Requesting Ward	:		
Referred By	: Mr. Dinakar (Corporate)		

BIOCHEMISTRY

Parameters	Observed Values	Units	Reference Range	Sample
POST PRANDIAL URINE SUGAR (Sample Received On: 9 Nov, 2024 11:54:11 AM)	NIL			Urine

DISCLAIMER : The result obtained relate only to the sample given/received & tested. A single test result is not always indicative of a disease, It has to be correlated with clinical data for interpretation.

---End of Report---

VERIFIED BY
Navcenkumar P N

Ms. AISWARYA S DIVAKAR N P | Msc
Biochemist

PTH/GEN/18/Rev-1/17

PEOPLE TREE HOSPITALS
A UNIT OF TMI HEALTHCARE PRIVATE LIMITED
CIN: U85100KA2011PTC059175

2, Tumkur Road, Goraguntepalya, Yeshwanthpur, Bengaluru 22
appointments@peopletreehospitals.com; Ph: +91 99000 91881 | +91 80 49599900

PEOPLE TREE Hospitals @ Raghavendra
Dasarahalli, Tumkur Road, Bengaluru
P: +91 9900511146

PEOPLE TREE Hospital @ Meenakshi
Hanumanthnagar, Bengaluru
P: +80 267 55 800/ 901 / 402

PEOPLE TREE MAAGRA
Yelahanka Satellite Town, Bengaluru
P: +80 4665 99 99

Touch • Move • Inspire



Dec 05, 2021 - Dec 15, 2025



LABORATORY INVESTIGATION REPORT

Name	: Mrs. SUMA V	MIR No	: PTH202400267324
Age/Sex	: 26 Y/F	Prescribing Dr	:
Mobile No	: +918951193014	Reported on	: 09-11-2024 12:59
Requesting Ward	:		
Referred By	: Mr. Divakar (Corporate)		

BIOCHEMISTRY

Parameters	Observed Values	Units	Reference Range	Sample
GLUCOSE POST PRANDIAL SUGAR (PPBS), (Sample Received On:9 Nov, 2024 11:54:11 AM) POST PRANDIAL BLOOD SUGAR[GOD-POD]	106	mg/dL	70 - 140	Serum

DISCLAIMER : The result obtained relate only to the sample given/received & tested. A single test result is not always indicative of a disease. it has to be correlated with clinical data for interpretation

---End of Report---

VERIFIED BY
Nutan N

Ms. AISWARYA S DIVAKAR N P | Msc
Biochemist

PTH/GEN/18/Rev-1/17

PEOPLE TREE HOSPITALS
A UNIT OF TMI HEALTHCARE PRIVATE LIMITED
CIN: U85100KA2011PTC059175
2, Tumkur Road, Goraguntepalya, Yeshwanthpur, Bengaluru 22
appointments@peopletreehospitals.com; Ph: +91 99000 91881 | +91 80 49599900

PEOPLE TREE Hospitals @ Raghavendra
Dasarahalli, Tumkur Road, Bengaluru
P: +91 9900511146

PEOPLE TREE Hospital @ Meenakshi
Hanumanthnagar, Bengalure
P : +80 267 55 800/ 901 / 402

PEOPLE TREE MAAGRA
Yelahanka Satellite Town, Bengaluru
P : +80 4665 99 99

Touch • Move • Inspire



PEOPLE TREE HOSPITALS

PH NO: +918049599900 MOB: +919500031881 FAX: 08049599911
#2, TUMKUR ROAD, GORAGUNTEPALYA,(OPP, TAJ VIVANTA, YESWANTHPUR) BANGALORE 560022. INDIA

Provisional Bill

Name: Mrs. SUMA V
Age/Gender: 26 Y F
Address: NO 38, 3RD CROSS, SULTHAN PALYA
Location: BANGALORE,KARNATAKA
Doctor:
Department: Health Checkup
Rate Plan: PTHY GENERAL 24-25
CIN : U85100KA2011PTC059175

Bill No: PTHCR2425007382
Bill Date:
MR No: PTH202400287324
Visit ID: PTHOP24071200
Registered Date: 09-11-2024 08:21
Referred By: Mr. Dinakar (Corporate)
GST : 29AADCT8883C1ZX
PAN : AAOCT8883C

PARTICULARS

	AMOUNT(Rs.)
General Registration	150.00
Packages - Mediwheel full body annual plus check-up	2,450.00
COMPLETE BLOOD COUNTS (AUTOMATED) (CBC)	
ESR	
URINE ROUTINE AND MICROSCOPY (QUALITATIVE METHOD)	
BLOOD GROUPING & RH TYPING	
GLUCOSE - FASTING SUGAR(FBS)	
FASTING URINE SUGAR	
GLUCOSE POST PRANDIAL SUGAR (PPBS)	
POST PRANDIAL URINE SUGAR	
GLYCATED HEMOGLOBIN (HBA1C)	
THYROID PROFILE (T3 T4 TSH)	
LIPID PROFILE (CHOL TGL LDL HDL)	
URIC ACID - SERUM	
BUN (BLOOD UREA NITROGEN)	
CREATININE- SERUM	
PROTEIN TOTAL	
LIVER FUNCTION TEST (TBIL,DBIL,PROTEIN,ALB,OT,PT,ALP,GGT)	
ECHO - CARDIOGRAM	
X RAY CHEST PA VIEW	
USG ABDOMEN AND PELVIS	
ECG	
Doctor: DR NAVNEETH S	
Doctor: DR DIETETICS TEAM	
Doctor: DR SAIKIRAN, Dr KARTHIK , Dr GIRIRAJA & (INTERNAL MEDICINE TEAM)	

Total Amount: 2,600.00
Net Amount: 2,600.00

Signature



COLOR DOPPLER ECHOCARDIOGRAPHY REPORT

NAME: .MRS. SUMA V

AGE/GENDER: 26YRS/FEMALE

PTID : PTH202400267324

DATE:09/11/2024

REFERRED BY: PACKAGE

INDICATION: Cardiac Evaluation

MEASUREMENTS :

AO 2.3cm

LVID (d) 3.4cm

IVS (d) 11mm

LA 2.4cm

LVID (s) 2.3cm

PW (d) 11mm

EF 60%

VALVES:

MITRAL VALVE : Normal, Trace MR

AORTIC VALVE : Trileaflet, Normal, No AS/AR

TRICUSPID VALVE : Normal, Trace TR

PULMONARY VALVE : Normal

CHAMBERS:

LEFT ATRIUM : Normal

RIGHT ATRIUM : Normal

LEFT VENTRICLE : Normal in size, Normal LV Systolic Function

RIGHT VENTRICLE : Normal

SEPTAE:

IVS : Grossly Intact

IAS : Grossly Intact

13/4, T. Dasarahalli, Tumkur Road, Bangalore 560 057, India

+91 99005 11146 | +91 80466 99200

GREAT ARTERIES:

AORTA : Grossly Normal
PULMONARY ARTERY : Grossly Normal

DOPPLER DATA:

MITRAL VALVE : E – 0.61m/sec, A – 0.42m/sec, E/A – 1.46m/sec
AORTIC VALVE : AV Vmax – 1.04m/sec
PULMONIC VALVE : PV Vmax – 1.04m/sec
TRICUSPID VALVE : TR Vmax – 1.21m/sec + RAP(5mmHg), RVSP= 10mmHg

WALL MOTION ABNORMALITIES -- None

PERICARDIUM : Nil

IVC : IVC 11mm, Normal and Collapsing >50%

FINAL IMPRESSION:

- Normal Chambers and Dimensions
- No RWMA at Rest, LVEF- 60%
- Normal LV Systolic Function
- Preserved LV Diastolic Function
- Normal Valves, Trace MR/TR
- Normal Resting Pulmonary Artery Pressure
- Normal RV Systolic Function, TAPSE : 19mm
- IVC Normal and Collapsing
- No Clot/Vegetation/Effusion

Ashwini
Echocardiographer

DR. K MANJUNATH
Non-Invasive Cardiologist

(Please correlate with clinical findings)
13/4, T. Dasarahalli, Tumkur Road, Bangalore 560 057, India

+91 99005 11146 | +91 80466 99200

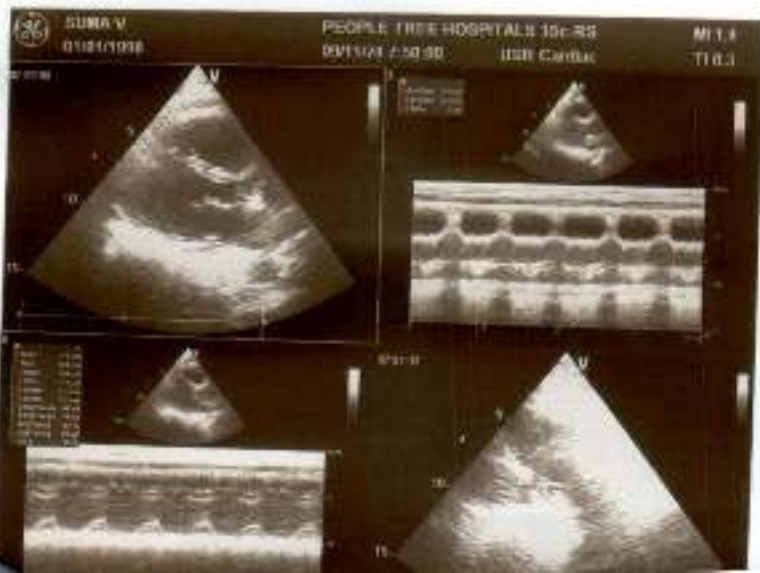
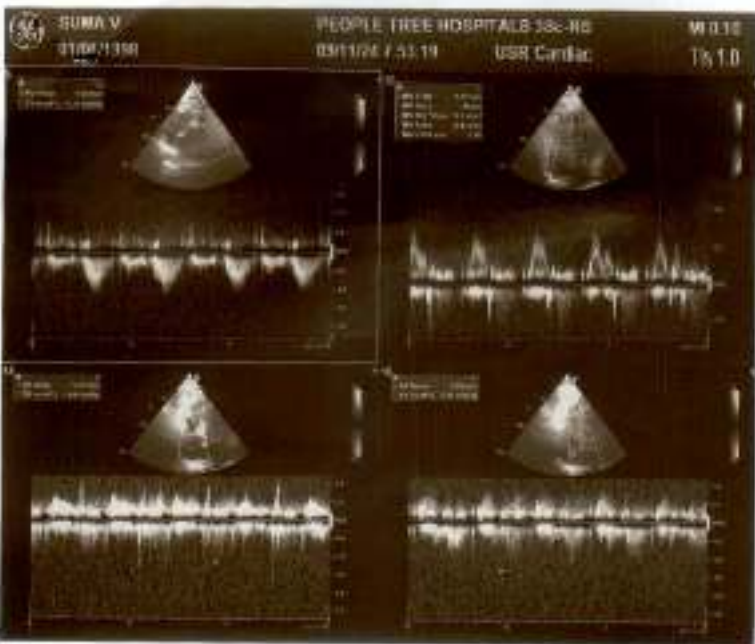





Radiology Report

Patient Name	: Mrs. SUMA V	Age/Sex	: 26 Y/F	Order Date	: 09-11-2024 08:11
Ref by	:			MR No.	: PTH202400267324

X RAY CHEST PA VIEW

FINDINGS:

- Lung fields are clear.
- No mediastinal shift.
- Both the hila appear normal.
- CP angles are normal.
- Cardiac diameter is within normal limits.
- Visible bony thoracic cage is normal.

IMPRESSION:
NORMAL STUDY.

DR PRADEEP A V
MBBS MD DNB FFM
Ex SR AIIMS DELHI & NIMHANS
**CONSULTANT RADIOLOGIST and
FETAL MEDICINE SPECIALIST**





Radiology Report

Patient Name	: Mrs. SUMA V	Age/Sex	: 26 Y/F	Order Date	: 09-11-2024 08:11
Ref by	:			MR No.	: PTH202400267324

USG ABDOMEN AND PELVIS

LIVER: Normal in size (12.1cms), contour and echopattern. No focal lesions seen. Intrahepatic biliary radicals are normal. Portal vein appears normal.

GALL BLADDER: Distended, appears normal. No obvious calculi / pericholecystic fluid seen. Common bile duct is not dilated.

PANCREAS: Normal in size, shape & has uniform echogenicity.

SPLEEN: Normal in size (8.0cms) and echopattern. No focal lesions seen.

KIDNEYS: Both the kidneys are normal in position, size, shape and contour. Cortical echogenicity is normal, corticomedullary differentiation is well maintained.

RT.KIDNEY- 10.2cm in length and 1.5cm in parenchymal thickness. No calculi / hydronephrosis seen.

LT.KIDNEY- 11.1cm in length and 1.8cm in parenchymal thickness. No calculi / hydronephrosis seen.

URINARY BLADDER: Normal in outline and wall thickness. No calculi or mucosal irregularity seen.

UTERUS: Anteverted and normal in size, shape, contour with uniform echotexture. No focal lesions seen. Endometrial thickness is 10.0mm.

OVARIES: Both ovaries appears normal. No adnexal mass lesions. No fluid in POD.

No free fluid / dilated / thickened bowel loops are noted.

IMPRESSION:
NO SONOLOGICAL ABNORMALITY DETECTED.

DR PRADEEP A V
MBBS MD DNB FFM
Ex SR AIIMS DELHI & NIMHANS
CONSULTANT RADIOLOGIST and
FETAL MEDICINE SPECIALIST

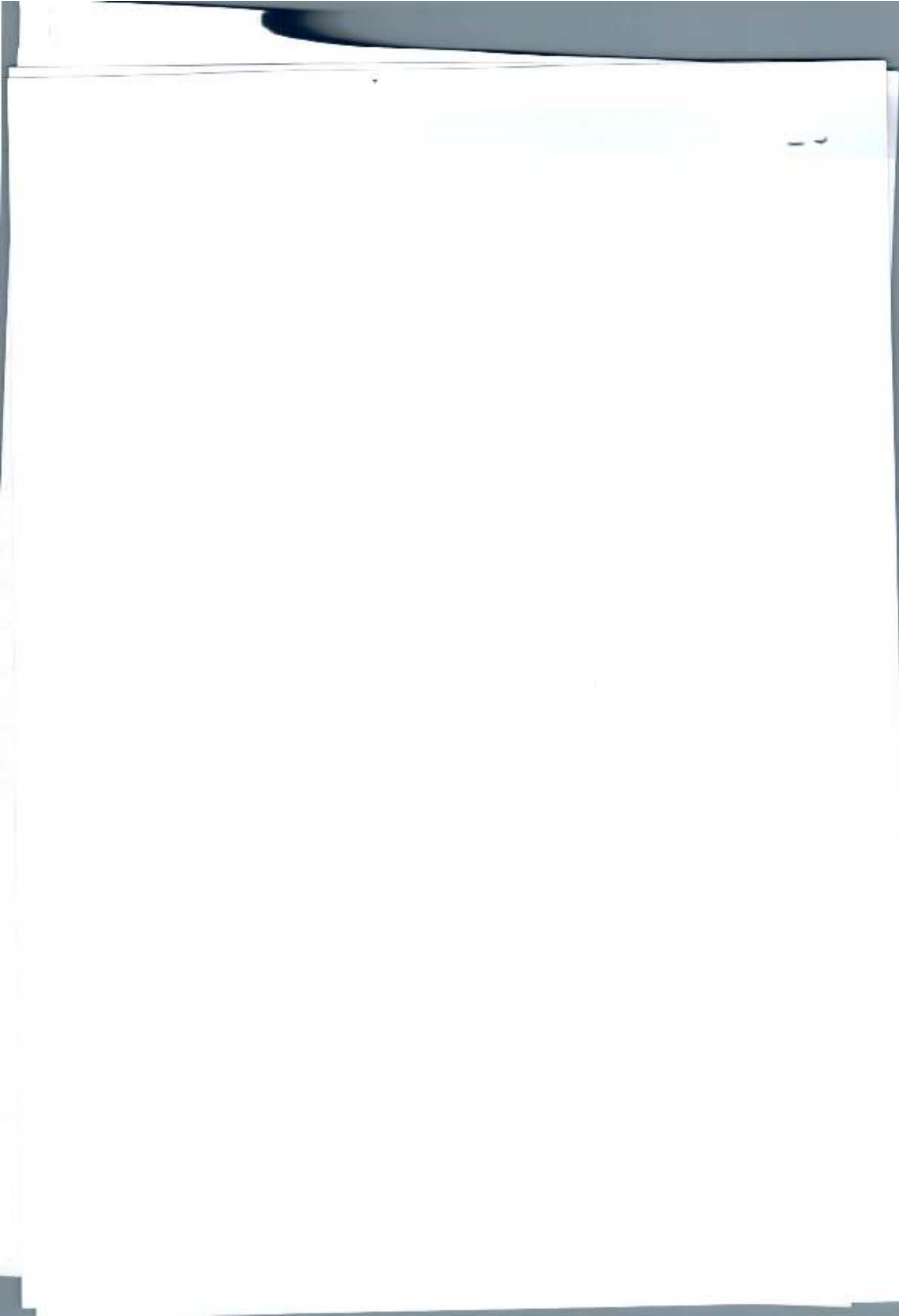

09/11/2024 9:50:58
PEOPLE TREE HOSPITAL

BANGLORE

QRS 90 ms
QT/QTcBaz 300 / 333 ms
PR 146 ms
P 100 ms
RR/PP 806 / 810 ms
P / QRS / T 59 / 66 / 30 degrees

Sinus rhythm with marked sinus arrhythmia
Nonspecific T wave abnormality
Abnormal ECG

Handwritten signature

Technician:
Ordering Ph:
Referring Ph:
Attending Ph:

Mrs. SUMA V
Age/Sex: 26 Y/F
PTID: PTH202400267324

Birth Date: 19-08-1998
Reg Date: 09-11-24 08:2

Location:
Room:
Order Number:
Indication:
Medication 1:
Medication 2:
Medication 3:

74 bpm
-- / -- mmHg

