

Veena Nagar Phase II, Tulsi Pipe Line Road,  
Near Swapna Nagri Road, Mulund (W) Mumbai 400 080.  
email: info@apexhospitals.in | www.apexgroupofhospitals.com



Tele.:  
**022-41624000 (100 Lines)**

Patient Name	: <b>MR. SUSHIL KARADE</b>	Patient ID	: 88011
Age/Sex	: 37 Years /Male	Sample Collected on	: 27-4-24, 6:00 pm
Ref Doctor	: APEX HOSPITAL	Registration On	: 27-4-24, 6:00 pm
Client Name	: Apex Hospital	Reported On	: 27-4-24, 7:35 pm

Test Done	Observed Value	Unit	Ref. Range
<b>Complete Blood Count(CBC)</b>			
HEMOGLOBIN	<b>11.8</b>	gm/dl	12 - 16
<b>Red Blood Corpuscles</b>			
PCV ( HCT )	<b>38.3</b>	%	42 - 52
RBC COUNT	4.75	x10 <sup>6</sup> /uL	4.70 - 6.50
<b>RBC Indices</b>			
MCV	80.7	fl	78 - 94
MCH	<b>24.8</b>	pg	26 - 31
MCHC	<b>30.8</b>	g/L	31 - 36
RDW-CV	<b>17.5</b>	%	11.5 - 14.5
<b>White Blood Corpuscles</b>			
TOTAL LEUCOCYTE COUNT	6700	/cumm	4000 - 11000
<b>Differential Count</b>			
NEUTROPHILS	52	%	40 - 75
LYMPHOCYTES	44	%	20 - 45
EOSINOPHILS	01	%	0 - 6
MONOCYTES	03	%	1 - 10
BASOPHILS	0	%	0 - 1
<b>Platelets</b>			
PLATELET COUNT	233000	Lakh/cumm	150000 - 450000
MPV	9.4	fl	6.5 - 9.8
RBC MORPHOLOGY	Hypochromia		
WBC MORPHOLOGY	No abnormality detected		
PLATELETS ON SMEAR	Adequate on Smear		

Instrument : Mindray BC 3000 Plus



**Dr. Hrishikesh Chevle**  
(MBBS.DCP.)



Where Healing & Care Comes Naturally

# APEX HOSPITALS MULUND

*A Superspeciality Hospital*

ALL  
CASHLESS  
FACILITY

Veena Nagar Phase II, Tulsi Pipe Line Road,  
Near Swapna Nagri Road, Mulund (W) Mumbai 400 080.  
email: info@apexhospitals.in | www.apexgroupofhospitals.com

visit website  
googlemap



Tele.:  
**022-41624000 (100 Lines)**

Patient Name	: <b>MR. SUSHIL KARADE</b>	Patient ID	: 88011
Age/Sex	: 37 Years /Male	Sample Collected on	: 27-4-24, 6:00 pm
Ref Doctor	: APEX HOSPITAL	Registration On	: 27-4-24, 6:00 pm
Client Name	: Apex Hospital	Reported On	: 27-4-24, 7:35 pm

Test Done	Observed Value	Unit	Ref. Range
-----------	----------------	------	------------

### Blood Group & RH Factor

SPECIMEN	WHOLE BLOOD
ABO GROUP	'B'
RH FACTOR	POSITIVE
INTERPRETATION	

The ABO system consists of A, B, AB, and O blood types. People with type AB blood are called universal recipients, because they can receive any of the ABO types. People with type O blood are called universal donors, because their blood can be given to people with any of the ABO types. Mismatches with the ABO and Rh blood types are responsible for the most serious, sometimes life-threatening, transfusion reactions. But these types of reactions are rare.

#### Rh system

The Rh system classifies blood as Rh-positive or Rh-negative, based on the presence or absence of Rh antibodies in the blood. People with Rh-positive blood can receive Rh-negative blood, but people with Rh-negative blood will have a transfusion reaction if they receive Rh-positive blood. Transfusion reactions caused by mismatched Rh blood types can be serious.

**Dr. Hrishikesh Chevle**  
(MBBS.DCP.)



# APEX HOSPITALS MULUND

*A Superspeciality Hospital*

ALL  
CASHLESS  
FACILITY

Veena Nagar Phase II, Tulsi Pipe Line Road,  
Near Swapna Nagri Road, Mulund (W) Mumbai 400 080.  
email: info@apexhospitals.in | www.apexgroupofhospitals.com



Tele.:  
**022-41624000 (100 Lines)**

Patient Name : **MR. SUSHIL KARADE**

Patient ID : 88011

Age/Sex : 37 Years /Male

Sample Collected on : 27-4-24, 6:00 pm

Ref Doctor : APEX HOSPITAL

Registration On : 27-4-24, 6:00 pm

Client Name : Apex Hospital

Reported On : 27-4-24, 7:35 pm

Test Done	Observed Value	Unit	Ref. Range
<b>ESR (ERYTHROCYTES SEDIMENTATION RATE)</b>			
<b>ESR</b>	14	mm/1hr.	0 - 20

METHOD - WESTERGREN

**Dr. Hrishikesh Chevle**  
(MBBS, DCP.)



# APEX HOSPITALS MULUND

*A Superspeciality Hospital*

ALL  
CASHLESS  
FACILITY

Veena Nagar Phase II, Tulsi Pipe Line Road,  
Near Swapna Nagri Road, Mulund (W) Mumbai 400 080.  
email: info@apexhospitals.in | www.apexgroupofhospitals.com



Tele.:  
**022-41624000 (100 Lines)**

Patient Name : **MR. SUSHIL KARADE**  
Age/Sex : 37 Years /Male  
Ref Doctor : APEX HOSPITAL  
Client Name : Apex Hospital

Patient ID : 88011  
Sample Collected on : 27-4-24, 6:00 pm  
Registration On : 27-4-24, 6:00 pm  
Reported On : 27-4-24, 7:35 pm

Test Done	Observed Value	Unit	Ref. Range
<b>BLOOD GLUCOSE FASTING &amp; PP</b>			
FASTING BLOOD GLUCOSE	80.9	mg/dL	70 - 110
URINE GLUCOSE	NO SAMPLE		ABSENT
URINE KETONE	NO SAMPLE		ABSENT
POST PRANDIAL BLOOD GLUCOSE	98.2	mg/dL	70 - 140
URINE GLUCOSE	NO SAMPLE		ABSENT
URINE KETONE	NO SAMPLE		ABSENT

Method - GOD-POD

**Dr. Hrishikesh Chevle**  
(MBBS.DCP.)



# APEX HOSPITALS MULUND

A Superspeciality Hospital

ALL  
CASHLESS  
FACILITY

Veena Nagar Phase II, Tulsi Pipe Line Road,  
Near Swapna Nagri Road, Mulund (W) Mumbai 400 080.  
email: info@apexhospitals.in | www.apexgroupofhospitals.com



Tele.:  
**022-41624000 (100 Lines)**

Patient Name	: <b>MR. SUSHIL KARADE</b>	Patient ID	: 88011
Age/Sex	: 37 Years /Male	Sample Collected on	: 27-4-24, 6:00 pm
Ref Doctor	: APEX HOSPITAL	Registration On	: 27-4-24, 6:00 pm
Client Name	: Apex Hospital	Reported On	: 27-4-24, 7:35 pm

Test Done	Observed Value	Unit	Ref. Range
<b>LIPID PROFILE</b>			
TOTAL CHOLESTEROL	230.9	mg/dL	200 - 240
S. TRIGLYCERIDE	74.1	mg/dL	0 - 200
S.HDL CHOLESTEROL	44	mg/dL	30 - 70
VLDL CHOLESTEROL	15	mg/dL	Up to 35
S.LDL CHOLESTEROL	<b>172.08</b>	mg/dL	Up to 160
LDL CHOL/HDL RATIO	3.91		Up to 4.5
CHOL/HDL CHOL RATIO	<b>5.25</b>		Up to 4.8

Transasia-EM200 FULLY AUTOMATIC

#### INTERPRETATION

Above reference ranges are as per ADULT TREATMENT PANEL III RECOMMENDATION by NCEP (May 2015).

**Dr. Hrishikesh Chevle**  
(MBBS.DCP.)

Veena Nagar Phase II, Tulsi Pipe Line Road,  
Near Swapna Nagri Road, Mulund (W) Mumbai 400 080.  
email: info@apexhospitals.in | www.apexgroupofhospitals.com



Tele.:  
**022-41624000 (100 Lines)**

Patient Name	: <b>MR. SUSHIL KARADE</b>	Patient ID	: 88011
Age/Sex	: 37 Years /Male	Sample Collected on	: 27-4-24, 6:00 pm
Ref Doctor	: APEX HOSPITAL	Registration On	: 27-4-24, 6:00 pm
Client Name	: Apex Hospital	Reported On	: 27-4-24, 7:35 pm

Test Done	Observed Value	Unit	Ref. Range
<b>LIVER FUNCTION TEST</b>			
TOTAL BILLIRUBIN	0.68	mg/dL	UP to 1.2
DIRECT BILLIRUBIN	0.26	mg/dL	UP to 0.5
INDIRECT BILLIRUBIN	0.42	mg/dL	UP to 0.7
SGOT(AST)	21.3	U/L	UP to 40
SGPT(ALT)	20.1	U/L	UP to 40
ALKALINE PHOSPHATASE	221.4	IU/L	64 to 306
S. PROTIEN	6.87	g/dl	6.0 to 8.3
S. ALBUMIN	3.90	g/dl	3.5 - 5.0
S. GLOBULIN	2.97	g/dl	2.3 to 3.6
A/G RATIO	1.31		0.9 to 2.3

METHOD - EM200 Fully Automatic



**Dr. Hrishikesh Chevle**  
(MBBS.DCP.)



# APEX HOSPITALS MULUND

A Superspeciality Hospital

ALL  
CASHLESS  
FACILITY

Veena Nagar Phase II, Tulsi Pipe Line Road,  
Near Swapna Nagri Road, Mulund (W) Mumbai 400 080.  
email: info@apexhospitals.in | www.apexgroupofhospitals.com



Tele.:  
**022-41624000 (100 Lines)**

Patient Name : **MR. SUSHIL KARADE**  
Age/Sex : 37 Years /Male  
Ref Doctor : APEX HOSPITAL  
Client Name : Apex Hospital

Patient ID : 88011  
Sample Collected on : 27-4-24, 6:00 pm  
Registration On : 27-4-24, 6:00 pm  
Reported On : 27-4-24, 7:35 pm

Test Done	Observed Value	Unit	Ref. Range
<b>RENAL FUNCTION TEST</b>			
BLOOD UREA	31.3	mg/dL	10 - 50
BLOOD UREA NITROGEN	14.63	mg/dL	0.0 - 23.0
S. CREATININE	1.06	mg/dL	0.7 to 1.4
S. SODIUM	136.9	mEq/L	135 - 155
S. POTASSIUM	3.66	mEq/L	3.5 - 5.5
S. CHLORIDE	99.5	mEq/L	95 - 109
S. URIC ACID	6.08	mg/dL	3.5 - 7.2
S. CALCIUM	9.67	mg/dL	8.4 - 10.4
S. PHOSPHORUS	4.00	mg/dL	2.5 - 4.5
S. PROTIEN	6.87	g/dl	6.0 to 8.3
S. ALBUMIN	3.90	g/dl	3.5 to 5.3
S. GLOBULIN	2.97	g/dl	2.3 to 3.6
A/G RATIO	1.31		1.0 to 2.3

METHOD - EM200 Fully Automatic

INTERPRETATION -

**Dr. Hrishikesh Chevle**  
(MBBS, DCP.)



# APEX HOSPITALS MULUND

A Superspeciality Hospital

ALL  
CASHLESS  
FACILITY

Veena Nagar Phase II, Tulsi Pipe Line Road,  
Near Swapna Nagri Road, Mulund (W) Mumbai 400 080.  
email: info@apexhospitals.in | www.apexgroupofhospitals.com



Tele.:  
**022-41624000 (100 Lines)**

Patient Name	: <b>MR. SUSHIL KARADE</b>	Patient ID	: 88011
Age/Sex	: 37 Years /Male	Sample Collected on	: 27-4-24, 6:00 pm
Ref Doctor	: APEX HOSPITAL	Registration On	: 27-4-24, 6:00 pm
Client Name	: Apex Hospital	Reported On	: 27-4-24, 7:35 pm

Test Done	Observed Value	Unit	Ref. Range
-----------	----------------	------	------------

### URINE ROUTINE EXAMINATION

#### Physical Examination

VOLUME	30 ml	- -
COLOUR	Pale Yellow	Pale Yellow
APPEARANCE	Slightly Hazy	Clear
DEPOSIT	Absent	Absent

#### Chemical Examination

REACTION (PH)	Acidic	Acidic
SPECIFIC GRAVITY	1.020	1.003 - 1.035
PROTEIN (ALBUMIN)	Absent	Absent
OCCULT BLOOD	Negative	Negative
SUGAR	Absent	Absent
KETONES	Absent	Absent
BILE SALT & PIGMENT	Absent	Absent
UROBILINOGEN	Normal	Normal

#### Microscopic Examination

RED BLOOD CELLS	Absent	Absent
PUS CELLS	1-2 /HPF	0 - 5 /HPF
EPITHELIAL CELLS	1-2 /HPF	0 - 3 /HPF
CASTS	Absent	
CRYSTALS	Absent	
BACTERIA	Absent	Absent
YEAST CELLS	Absent	Absent
ANY OTHER FINDINGS	Absent	

Dr. Hrishikesh Chevle  
(MBBS, DCP.)





# APEX HOSPITALS MULUND

A Superspeciality Hospital

ALL CASHLESS FACILITY

Veena Nagar Phase II, Tulsi Pipe Line Road,  
Near Swapna Nagri Road, Mulund (W) Mumbai 400 080.  
email: info@apexhospitals.in | www.apexgroupofhospitals.com



Tele.:  
**022-41624000 (100 Lines)**

<b>Patient ID</b> : 2404065128		Registered On : 27/04/2024,06:31 PM
<b>Patient Name</b> : MR. SUSHIL KARADE		Collected On : 28/04/2024,02:20 AM
<b>Age</b> : 37 Yrs		Reported On : 28/04/2024,07:42 AM
<b>Gender</b> : MALE		Sample ID
<b>Ref. By Doctor</b> : APEX HOSPITAL		* 2 4 0 6 0 5 1 2 *
<b>Sample Collected At</b> : APEX HOSPITAL MULUND		

For Authenticity Scan QR Code

### Glycosylated Hemoglobin (GHb/HbA1c)

Test Name	Result	Unit	Biological Reference Interval
HbA1c (Glycosylated Haemoglobin)	5.10	%	Below 6.0% : Normal 6.0% 7.0% : Good Control 7.0% - 8.0% : Fair Control 8.0%-10% : Unisatisfactory Above 10% Poor Control
HPLC- H9 Mean Blood Glucose Calculated	99.7	mg/dL	70 - 125

#### CLINICAL SIGNIFICANCE :

Glycosylated Haemoglobin is a accurate and true index of the "Mean Blood Glucose Level " in the body for the previous 2 -3 months.HbA1c is an indicator of glycemic control. HbA1c represents average glycemia over the past six to eight weeks.Glycation of hemoglobin occurs over the entire 120 day life span of the red blood cell but with in this 120 days. Recent glycemia has the largest influence on the HbA1c value. Clinical studies suggest that a patient in stable control will have 50% of their HbA1c formed in the month before sampling 25% in the month before that and the remaining 25% in months two to four.

#### Factors affecting HbA1c results:

Increased in: High fetal hemoglobin, Chronic renal failure, Iron deficiency anemia, Splenectomy, Increased serum triglycerides, Alcohol ingestion, Lead/opiate poisoning and Salicylate treatment.

Decreased in: Shortened RBC lifespan (Hemolytic anemia, blood loss), following transfusions, pregnancy, ingestion of large amount of Vitamin E or Vitamin C and Hemoglobinopathies

Reflex tests: Blood glucose levels, CGM (Continuous Glucose monitoring)

End of Report

Results relate only to the sample as received. Kindly correlate with clinical condition

Note : If the test results are alarming or unexpected, Client is advised to contact the Physician immediately for possible remedial action.

**Dr. Roshan Shaikh**  
MBBS MD Pathology  
Consultant Pathologist

This report is system generated and electronically authenticated.

Page 1 of 1

Patient Name : **MR. SUSHIL KARADE**  
Age / Sex : 37 years / Male  
Ref. Doctor : APEX HOSPITAL  
Client Name : CUDDLES N CURE DIAGNOSTIC CENTRE  
Sample ID : 2404119951  
Printed By : CUDDLES N CURE DIAGNOSTIC CENTRE



Patient ID / Billing ID : 1212864 / 1396520  
Specimen Collected at : CUDDLES N CURE DIAGNOSTIC CENTRE  
Sample Collected On : 27/04/2024, 07:18 p.m.  
Reported On : 27/04/2024, 08:34 p.m.  
Printed On : 28/04/2024, 06:18 p.m.



TEST DONE	OBSERVED VALUE	UNIT	REFERENCE RANGE	METHOD
<b>T3, T4, TSH SERUM</b>				
<b>T3 TOTAL (Triiodothyronine) SERUM ^</b>	1.31	ng/mL	0.80 - 2.00 ng/mL	ECLIA
<b>T4 TOTAL (Thyroxine) SERUM ^</b>	6.29	ug/dL	5.1 - 14.1 ug/dL	ECLIA
<b>TSH (THYROID STIMULATING HORMONE) SERUM ^ (Ultrasensitive)</b>	3.96	µIU/mL	0.27 - 5.3	ECLIA

**Interpretation**

Decreased TSH with raised or within range T3 and T4 is seen in primary hyperthyroidism, toxic thyroid nodule, sub-clinical hyper-thyroidism, on thyroxine ingestion, post-partum and gestational thyrotoxicosis. Raised TSH with decreased T3 and T4 is seen in hypothyroidism and with intermittent T4 therapy. Alterations in TSH are also seen in non-thyroidal illnesses like HIV infection, chronic active hepatitis, estrogen producing tumors, pregnancy, new-born, steroids, glucocorticoids and may cause false thyroid levels for thyroid function tests as with increased age, marked variations in thyroid hormones are seen. In pregnancy T3 and T4 levels are raised, hence FT3 and FT4 is to be done to determine hyper or hypothyroidism.

**NOTE**

Tests marked with ^ are included in NABL scope.  
Test results relate to the sample as received.  
Marked variations in thyroid hormones are seen with age.  
In pregnancy T3 and T4 levels are raised. Hence FT3 and FT4 is recommended to be done to determine hyper or hypothyroidism.  
By ECLIA method, false low or false high values can be because of Biotin (Vitamin B7) consumption.

Processed By : NABL Accredited Dr. Vaidya's Laboratory , Thane  
Scan QR for Authentication

Checked by-

**Dr. Vivek Bonde**  
MD Pathology

\*\*END OF REPORT\*\*



Where Healing & Care Comes Naturally

# APEX HOSPITALS MULUND

A Superspeciality Hospital

Veena Nagar Phase II, Tulsi Pipe Line Road,  
Near Swapna Nagri Road, Mulund (W) Mumbai 400 080.  
email: info@apexhospitals.in | www.apexgroupofhospitals.com

visit website

googlemap



ALL  
CASHLESS  
FACILITY

Tele.:

022-41624000 (100 Lin

27/4/24

### INTERVENTIONAL CARDIOLOGIST

Dr Ravindra Ghule

Mon to Sat: 1.00 pm to 2.00 pm

Dr Mukesh Jha

Mon to Sat: 7.00 pm to 8.00 pm

Dr Armeya Chavan

Tue & Thurs: 11.00 am to 12.00 pm

### CARDIO VASCULAR & THORACIC SURGEON

Dr. Sagar Kedare

Tues, Thurs & Sat: 11.00 am to 12.00 pm

### GASTROENTEROLOGIST

Dr Vinay Pawar

Mon to Sat: 5.00 pm to 6.00 pm

Dr Sujith Nair

Wed: 6.00 pm to 7.00 pm

### ORTHOPAEDICS & JOINT REPLACEMENT SURGEON

Dr Aditya Pathak

Mon to Sat: 1.30 pm to 2.30 pm

Dr Anil Mali

Mon to Sat: 10.00 am to 12.00 pm

Dr Karthik Subramanian

Mon, Wed & Fri: 7.00 pm to 8.00 pm

Dr Atul Patil

Wed to Sat: 4.00 pm to 5.00 pm

Dr Abhijeet Savale

Mon, Wed & Sat: 10.00 am to 11.00 am

### PLASTIC AND RECONSTRUCTIVE SURGEON

Dr Om Agarwal

Mon to Sat: 5.00 pm to 6.00 pm

### GENERAL PHYSICIAN

Dr. Sagar Patil

Mon to Sat: 9.30 am to 11.30 am

Dr Hardik Thakkar

Mon to Sat: 8.00 pm to 9.00 pm

### GENERAL & LAPROSCOPIC SURGEON

Dr Shrirang Yadwadkar

Mon to Sat: 7.30 pm to 8.30 pm

Dr Amol Gosavi

Mon to Sat: 12.00 pm to 1.00 pm

### PEADIATRICIAN

Dr Kaustubh Shah

Mon to Sat: 9.00 am to 1.00 pm & 5.00 pm to 9.00 pm

### PEDIATRIC CARDIOLOGIST

Dr Varsha Mane

Mon to Sat: 7.00 pm to 8.00 pm

### CHEST PHYSICIAN

Dr Sapna Chavan

Mon to Sat: 5.00 pm to 6.00 pm

Dr Prasad Padwal

Thursday: 12.00 pm to 1.00 pm

Name - Sushil Karvade

Age - 37 ym / M

No H/O any major illness

O/E - T - Afebrile

P - 50/min

BP - 140/80 mmHg

RR - 18/min

SpO2 - 95% @ RA

S/P - CUS - S/S2 (+)

RS - RSB

PIA - Sott

CNS - Conscious & oriented

Height - 161 cm } BMI - 24.30  
Weight - 63 kg }

ENT checkup - Normal

Ophthalmologist checkup - Normal

Skin checkup - Normal

Dental checkup - Normal

### RADIOLOGISTS & SONOLOGISTS

Dr. Kamlesh Jain

Tues, Thurs & Sat: 2.00 pm to 3.30 pm

### ONCOLOGIST

Dr Smit Sheth

Mon, Wed & Fri: 4.00 pm to 5 pm

### ONCOSURGEON

Dr Amit Gandhi

Mon to Sat: 12.00 pm to 2.00 pm

### URO SURGEON

Dr Dhruvi Mahajan

Mon to Sat: 5.00 pm to 6.00 pm

Dr Sandesh Parab

Sat: 6.00 pm to 7.00 pm

### OBS. GYNAECOLOGIST

Dr Suyash Bhandekar

Mon to Sat: 7.00 pm to 8.00 pm

Dr Pooja Phadtare

Tues, Wed, Fri & Sat: 4.00 pm to 6.00 pm

### DERMATOLOGY AND COSMETOLOGY

Dr Rashma Ahuja

Mon to Sat: 6.00 pm to 8.00 pm

### NEPHROLOGIST

Dr. Rohan Pradhan

Mon to Fri: 9.00 am to 10.00 pm

Dr. Akash Ranka

Mon to Sat: 1.00 pm to 2.00 pm

### NEUROLOGY

Dr Dipesh Pimple

Mon, Wed & Fri: 6.00 pm to 7.00 pm

### NEURO AND SPINE SURGEON

Dr Ravi Sangle

Mon to Sat: 10.30 am to 11.30 am

### OPHTHALMOLOGIST

Dr Akshat Shah

Mon to Sat: 2.30 pm to 3.30 pm

Dr Kiran Manglani

Wed: 10.00 am to 11.30 am

Dr Laxhi Manglani

Fri: 10.00 am to 11.30 am

### ENT SURGEON

Dr Jhanvi Thakur

Mon to Sat: 6.00 pm to 7.00 pm

Dr Yogesh Parmar

Tues and Thurs: 5.00 pm to 6.00 pm

Dr Sheetal Radia

Mon to Sat: 7.00 pm to 8.00 pm

### DIABETOLOGIST

Dr Vikrant Gujar

Mon to Sat: 10.00 am to 11.00 am

### DIETICIAN

Mrs Harshada Suryavanshi

Mon to Sat: 10.00 am to 12.00 pm

(Signature)

Shahi Karade 37 male

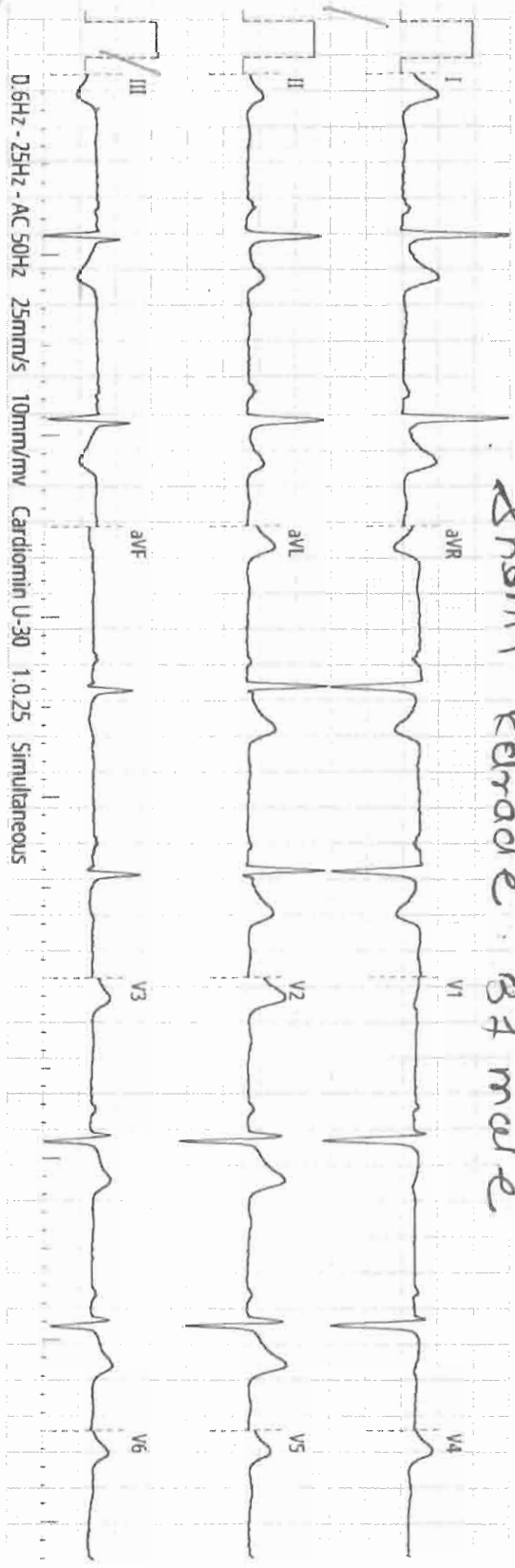

### ECG report

ID : 20240427100701

Name :  
Gender :  
Age :  
Dept :  
Bed No :

HR : 60 bpm  
PR : 162 ms  
QRS : 94 ms  
QT/QTc : 380/380 ms  
P/QRS/T : 39/20/0 °  
RV5/SV1 : 0.736/1.192 mv  
RV5+SV1 : 1.928 mv

#### <<Interpretations >>

Sinus rhythm  
Lateral ST elevation  
-- possible early repolarization  
Inferior T wave abnormality  
- is nonspecific  
Borderline ECG

NSR - T wave  
inversion III

Early repolarization

Confirm and sign: Dr. T. K. Lee

Expiration time: 2024-04-27 10:07:01

