





Radiology Report

Patient Name : Mrs. BHAVANI S R **Age/Sex** : 41 Y/F **Order Date** : 10-08-2024 08:08
Ref by : **MR No.** : PTH202400263179

X RAY CHEST PA VIEW

FINDINGS:

- Lung fields are clear.
- No mediastinal shift.
- Both the hila appear normal.
- CP angles are normal.
- Cardiac diameter is within normal limits.
- Visible bony thoracic cage is normal.

IMPRESSION:

- NORMAL STUDY

DR PRADEEP A V
MBBS MD DNB FFM
Ex SR AIIMS DELHI & NIMHANS
CONSULTANT RADIOLOGIST and
FETAL MEDICINE SPECIALIST

Patient Details
 Name: **S. BHAVANI S R**
 Age/Sex: **41 Y/F**
 PTID No: **PTH202400263179**
 Birth Date: _____
 Reg Date: **10-08-24 08:14**

Main Sheet

10/08/24

PTID _____ Date _____

Name _____ Age / Sex. _____

Address _____ Phone No. _____

Consultant Dr. Bhane Type of Consultation: / New / Follow Up / Revisit

Department OBG Referring Dr/Centre _____

Background History

HT / DM/IHD/Others BP- 120/80 mmHg

| | | |
|-----------------|------------------|-----------------|
| Wt <u>63 kg</u> | Ht <u>161 cm</u> | BMI |
| HR <u>84b/m</u> | RR | Sats <u>97%</u> |

Regular Medications

Nutritional Assessment

Cachectic / Thin built / Obese / Normal

Current Problems

P₂ - Routine health check.

M.c: Regular, LMP - 1 month back.

O/E: No pallor.

P/A: soft, non tender.

P/S: Cr. Vagina - (+).

Pap smear taken.

ML - 21yr.

I - 20yr

II - 16yr

Both vaginal.

Scan (10/8/24)

No sonological abnormality detected.

Examination

Provisional Diagnosis

Plan

Follow up



OUR BRANCHES

PEOPLE TREE Hospitals @ Yeshwanthpur
 2, Tumkur Road, Goraguntepalya, Bengaluru
 P: +91 99000 91881/+91 80 49599900

PEOPLE TREE Hospitals @ Raghavendra
 Dasarahalli, Tumkur Road, Bengaluru
 P: +91 9900511146

PEOPLE TREE Hospital @ Meenakshi
 Hanumanthnagar, Bengaluru
 P: +80 267 55 800/ 901 / 402

MAAGRA
 Yelahanka Satellite Town, Bengaluru
 P: +80 4665 99 99

UNIVERSITY OF CALIFORNIA
LIBRARY

DATE
BY

THEORETICAL

Year: 1978

10 11 78

Handwritten notes and a small diagram or sketch in the upper section of the page.

Handwritten text above the table: *Handwritten notes*

| | | |
|---|---|---|
| 1 | 2 | 3 |
| 4 | 5 | 6 |

Main body of handwritten notes and calculations covering the lower two-thirds of the page.



Patient Details
 Na: Mrs. BHAVANI S R
 Age/Sex: 41 Y/F
 PT: PTID PTH202400263179
 Ag: Birth Date:
 Reg Date: 10-08-24 08:14

**HEALTH CHECK - UP
 OUT PATIENT
 CASE SHEET**

Annual / Periodic / Corporate Health Examination Flowsheet
 Consultant: Dr Saikiran / Dr Kartik

Date: 10/08/20

Dept: G/M

Type: New / Follow Up / Revisit

MHC / SHC / EHC / CHC / WH / Corporate / Annual Health Exam / Pre Employment Referring Dr/Centre _____

CC: No Comorbidities
 HOPI:

MEDS: None Compliant

Allergies: _____ / NKDA

PMHx: None PSHx:

- DM
- HTN
- Asthma / COPD
- CAD
- Others:
- Social Hx
- Sm
- ETOH
- Other:
- Family Hx
- Non Contributing
- DM
- HTN
- CAD
- Other:

O/E: Vitals

| | | | | | | | | | | | | | | | | |
|----|-----|-----|----|----|----|-----|----|----|--|--------|-----|-------|----|-----|-------|--------|
| HT | 161 | cms | WT | 63 | Kg | BMI | 24 | RR | | % Sats | 97% | P | 84 | b/m | BP Rt | 120/80 |
| | | | | | | | | | | | | Temp: | °F | | BP Lt | mmHg |

HEENT: P I Cy Cl L E
 CVS Ⓢ P/A Ⓢ
 RS Ⓢ Ext Ⓢ

Labs / Studies :

CBC

~~6.5~~ ~~14.0~~ ~~199~~
~~41.5~~

Lipids

~~192~~ ~~181~~
~~48~~ ~~107~~

Electrolytes

~~0.60~~

Urine Routine

Fastig wine sugar } Nil
Post

B/U = +ve

| | |
|-----------|------|
| FBS | PPBS |
| 99 | 81 |
| HBAIC5.8% | |

VIT D

VIT B12

LFT

U. acid - 5.00

BUN - 10.75

T. Bilirubin - 0.60

Suot - 22

SuPT - 22

ECG → NSR

2 DECHO

TMT

PFT

CXR - PA → Normal

U/S ABD → Normal

ESR - 24

TSH - 3.693

Assessment

1. Normal
2.
3.

4.
5.
6.

Plan : a) Lifestyle Modification

Diet Low Salt

Low Fat

DM Diet

Exercise

b) _____

c) Rx

Fit for Employment Unfit for Employment

Pending

Follow Up _____

DR KARTAIK N
MBBS, MD (GENERAL MEDICINE),
LOW IN DIABETOLOGY (BMD)
CONSULTANT - GENERAL MEDICINE
KMC No: 87323

KartaiK-N

REG No.: 82833

Age/sex: 41 Y/F
PTID: PTH202400263179
Birth Date: 10-08-24 08:1'
Reg Date: 10-08-24 08:1'

10-08-2024 10:44:54

Vent. Rate
PR Interval
QRS Duration
QT/QTc Interval
P/QRS/T Axes
QTc/QTdys

73 bpm
144 ms
84 ms
380/403 ms
37/51/26 deg

Sinus rhythm
— Interpretation made without knowing patient's gender/age —
Normal ECG

Unconfirmed Diagnosis.

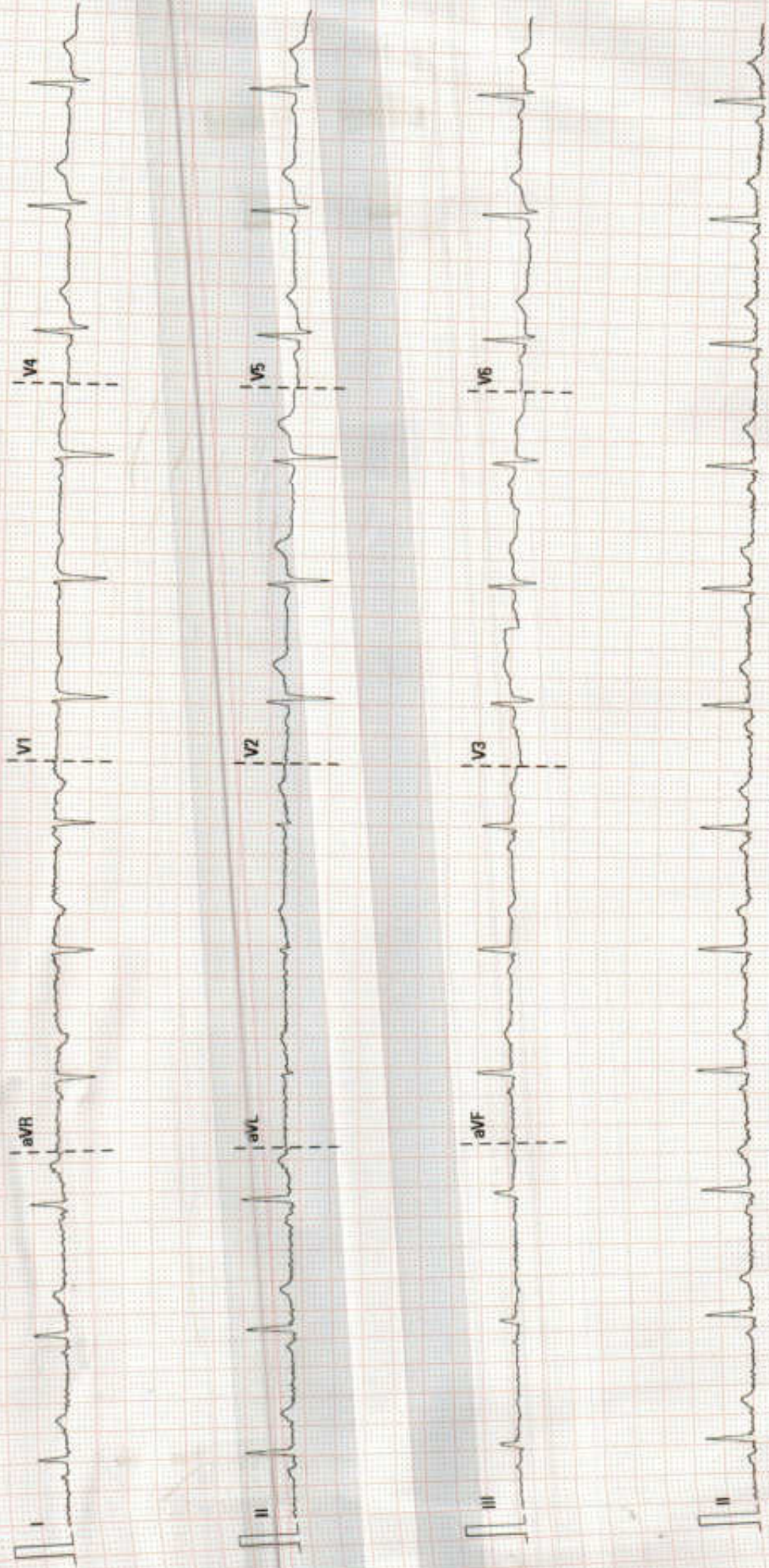



Patient Details
 Name: _____
 PTID No.: _____
 Mrs. BHAVANI S R
 Age/Sex: 41 Y/F
 PTID: PTH202400263179

Birth Date: _____
 Reg Date: 10-08-24 08:14

10/08/24

PTID _____ Date _____
 Age / Sex. _____
 Name _____
 Address _____
 Phone No. _____
 Consultant Dr. Madhusri E Reddy Type of Consultation: New / Follow Up / Revi
 Department Lifecare Referring Dr/Centre _____

Background History
 HT / DM / IHD / Others

| | | |
|----|----|------|
| Wt | Ht | BMI |
| HR | RR | Sats |

Regular Medications

Nutritional Assessment
 Cachectic / Thin built / Obese / Normal

Current Problems



Examination

Avoid
 Deep fried
 Maida Products
 Red Meat
 Tender Coconut

To Do
 3 cups of Veg
 1 hrs of Walking
 8 hrs of Sleep

Provisional Diagnosis

Plan

Follow up

1. Introduction
 2. Methodology
 3. Results
 4. Discussion
 5. Conclusion

The purpose of this study is to investigate the effects of...
 The study was conducted using a...
 The results of the study are as follows...

The findings of this study indicate that...
 These results are consistent with previous research...
 The implications of these findings are...

In conclusion, the study has shown that...
 Further research is needed to explore...
 The authors would like to thank...

References
 Smith, J. (2010). The effects of...
 Jones, M. (2011). A study on...
 Brown, K. (2012). Research on...

Appendix A
 Appendix B
 Appendix C

Appendix D
 Appendix E
 Appendix F

Appendix G
 Appendix H
 Appendix I

Appendix J
 Appendix K
 Appendix L

Appendix M
 Appendix N
 Appendix O



PEOPLE TREE Hospitals
2, Tumkur Road, Goraguntepalya
Bengaluru 560 022, India
www.peopletreehospitals.com

FOR APPOINTMENTS
appointments@peopletreehospitals.com
+91 9900091881 / 80 49599900



OPHTHALMOLOGY CASE SHEET

Mrs. BHAVANI S R
Age/Sex: 41 Y :
PTID: PTH202401263179

PTID _____ IP No. _____ Date 10/08/20

Name _____ Birth Date: 10-0 -24 06:1 Age / Sex _____

Address _____ Phone No. _____

Consultant's Name Dr Navneeth Referring Doctor's Name _____

Medical History: ~~Diabetes / Hypertension / Cardiac / Asthma~~

Drug Allergy _____

Ophthalmic History: Cataract / Glaucoma / Retina

Family History _____

regular check up

PRESENT PROBLEMS

PRESENT GLASSES / CL

| IPD | Sphere | Cylinder | Axis | Add | Contact Lens |
|-------|--------|----------|------|-----|--------------|
| Right | | | | | |
| Left | | | | | |

| Vision | UCVA | Near | PH | PG | Colour |
|--------|------------|-----------|----|----|------------|
| Right | <u>6/6</u> | <u>N8</u> | | | <u>(M)</u> |
| Left | <u>6/6</u> | <u>N8</u> | | | <u>(N)</u> |

SUGGESTED CORRECTION

| IPD | Sphere | Cylinder | Axis | Vision | Add |
|-------|--------------|--------------|------|------------|--------------|
| Right | <u>plano</u> | <u>—————</u> | | <u>6/6</u> | <u>+1.00</u> |
| Left | <u>plano</u> | <u>—————</u> | | <u>6/6</u> | <u>+1.00</u> |

IOP

Anterior segment

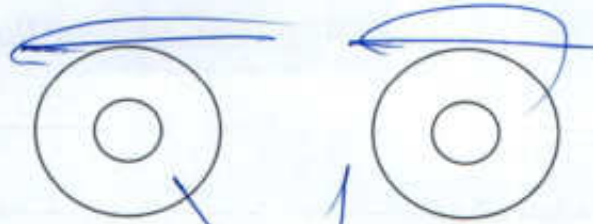

angle

Posterior segment

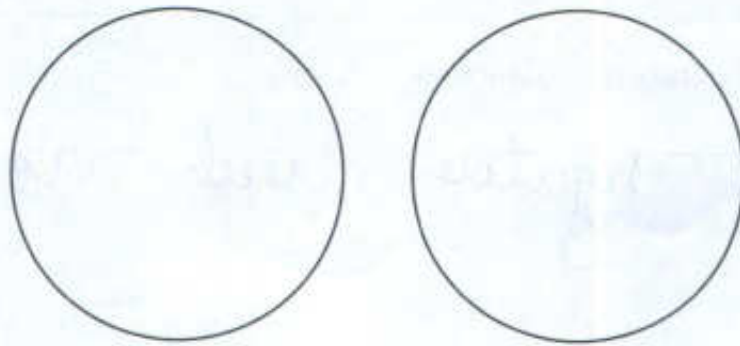

OTHERS

ADVICE

QIP

Dr. NAVNEET S
 MBBS, MS (Ophthalmology)
 Fellowship in IOL; Fellowship in PHACO and REFRACTIVE
 CONSULTANT - OPHTHALMOLOGY
 KMC No: 95407



PEOPLE TREE Hospitals
2, Tumkur Road, Goraguntepalya
Bengaluru 560 022, India
www.peopletreehospitals.com

FOR APPOINTMENTS
appointments@peopletreehospitals.com
+91 9900091881 / 80 49599900



OPHTHALMOLOGY CASE SHEET

Mrs. BHAVANI S R
Age/Sex: 41 Y.
PTID: PTH202401263179

PTID _____ IP No. _____ Date 10/08/20

Name _____ Birth Date: _____ Reg Date: 10-0 -24 08:1 _____ Age / Sex _____

Address _____ Phone No. _____

Consultant's Name Dr Navneeth Referring Doctor's Name _____

Medical History: ~~Diabetes~~ / ~~Hypertension~~ / Cardiac / Asthma

Drug Allergy _____

Ophthalmic History: Cataract / Glaucoma / Retina

Family History _____

PRESENT PROBLEMS

Regular check up

PRESENT GLASSES / CL

| IPD | Sphere | Cylinder | Axis | Add | Contact Lens |
|-------|--------|----------|------|-----|--------------|
| Right | | | | | |
| Left | | | | | |

| Vision | UCVA | Near | PH | PG | Colour |
|--------|------------|-----------|----|----|------------|
| Right | <u>6/6</u> | <u>N8</u> | | | <u>(M)</u> |
| Left | <u>6/6</u> | <u>N8</u> | | | <u>(N)</u> |

SUGGESTED CORRECTION

| IPD | Sphere | Cylinder | Axis | Vision | Add |
|-------|--------------|--------------|------|------------|--------------|
| Right | <u>plano</u> | <u>—————</u> | | <u>6/6</u> | <u>+1.00</u> |
| Left | <u>plano</u> | <u>—————</u> | | <u>6/6</u> | <u>+1.00</u> |

Touch • Move • Inspire

PTH/GEN/02

Follow up

Red Mea
Tender Coconut

OUR BRANCHES

PEOPLE TREE Hospitals @ Yeshwanthpur
2, Tumkur Road, Goraguntepalya, Bengaluru
P: +91 99000 91881/+91 80 49599900

PEOPLE TREE Hospitals @ Raghavendra
Dasarahalli, Tumkur Road, Bengaluru
P: +91 9900511146

PEOPLE TREE Hospital @ Meenakshi
Hanumanthnagar, Bengaluru
P: +80 267 55 800/ 901 / 402

MAAGRA
Yelahanka Satellite Town, Bengaluru
P: +80 4665 99 99

Touch • Move • Inspire



10/12/20



10/12/20

10/12/20

| | | | |
|--|--|--|--|
| | | | |
| | | | |
| | | | |
| | | | |



10/12/20



10/12/20

10/12/20

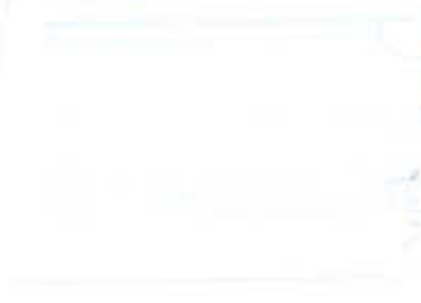

10/12/20

10/12/20

10/12/20

10/12/20



Patient Details
 Name: Mrs. BHAVANI S R
 Age/Sex: 41 Y/F
 PTID No: PTH202400263179
 Birth Date: _____
 Reg Date: 10-08-24 08:14

Main Sheet

10/08/24

PTID _____ Date _____

Name _____ Age / Sex. _____

Address _____ Phone No.. _____

Consultant Dr. Bhane Type of Consultation: New / Follow Up / Revisit

Department OBG Referring Dr/Centre _____

Background History

HT / DM/IHD/Others BP- 120/80 mmHg

| | | |
|-----------------|------------------|-----------------|
| Wt <u>63 kg</u> | Ht <u>161 cm</u> | BMI |
| HR <u>84b/m</u> | RR | Sats <u>97%</u> |

Regular Medications

Nutritional Assessment

Cachectic / Thin built / Obese / Normal

Current Problems

P₂L₂ - Routine health check.

M.c: Regular, LMP - 1 month back.

O/E: No pallor.

P/A: soft, non tender.

Pls: Cr. vagina - (H).

Pap smear taken.

ML - 2 yrs.

I - 20 yrs

II - 16 yrs

Both vaginal.

Scan (10/8/24)

No sonological abnormality detected.

Examination

Provisional Diagnosis

Plan

Follow up



OUR BRANCHES

Labs / Studies :

CBC ~~6.5~~ ~~14.0~~ ~~199~~
91.5

Lipids ~~192~~ ~~181~~
48 ~~107~~

Electrolytes
0.60

Urine Routine (N)
Fasting wine sugar } Nil
POST

B1u = +ve

| | |
|-------------|------|
| FBS | PPBS |
| 99 | 81 |
| HBAIC 5.8 % | |

VIT D

VIT B12

LFT

U. acid - 5.00

BUN - 10.75

T. Bilirubin - 0.60
Sgot - 22
Sgpt - 22

ECG → NSR

Others

2 DECHO

TMT

PFT

CXR - PA → Normal

U/S ABD → Normal

ESR - 24

TSH - 3.693

Assessment 1 Normal
2 _____
3 _____

4 _____
5 _____
6 _____

Plan : a) Lifestyle Modification Diet Low Salt Low Fat DM Diet Exercise

b) _____

c) Rx

Fit for Employment Unfit for Employment

Pending

Follow Up _____

DR. KARTHIK N
MBBS, MD (GENERAL MEDICINE),
LOW IN DIABETOLOGY (BMD)
CONSULTANT - GENERAL MEDICINE
KMC No. 82833

Dr. Karthik-N

REG No.: 82833



Radiology Report

Patient Name : Mrs. BHAVANI S R **Age/Sex** : 41 Y/F **Order Date** : 10-08-2024 08:08
Ref by : **MR No.** : PTH202400263179

USG ABDOMEN AND PELVIS

LIVER: Normal in size (13.4cms), contour and echopattern. No focal lesions seen. Intrahepatic biliary radicals are normal. Portal vein appears normal.

GALL BLADDER: Distended, appears normal. No obvious calculi / pericholecystic fluid seen. Common bile duct is not dilated.

PANCREAS: Normal in size, shape & has uniform echogenicity.

SPLEEN: Normal in size (10cms) and echopattern. No focal lesions seen.

KIDNEYS: Both the kidneys are normal in position, size, shape and contour.

Cortical echogenicity is normal, corticomedullary differentiation is well maintained.

RT.KIDNEY- 9.4cm in length and 1.4cm in parenchymal thickness. No calculi / hydronephrosis seen.

LT.KIDNEY- 10.2cm in length and 1.4cm in parenchymal thickness. No calculi / hydronephrosis seen.

URINARY BLADDER: Normal in outline and wall thickness.
No calculi or mucosal irregularity seen.

UTERUS: Anteverted and normal in size, shape, contour with uniform echotexture.
No focal lesions seen. Endometrial thickness is 6.7mm.

OVARIES: Bilateral ovaries appears normal.
No adnexal mass lesions. No fluid in POD.

No free fluid / dilated / thickened bowel loops are noted.

IMPRESSION:

NO SONOLOGICAL ABNORMALITY DETECTED.

DR PRADEEP A V
MBBS MD DNB FFM
Ex SR AIIMS DELHI & NIMHANS
**CONSULTANT RADIOLOGIST and
FETAL MEDICINE SPECIALIST**



Patient

Exam

| | | | |
|------------|-------------|-------------|----------|
| ID | 263179 | Accession # | |
| Name | BHAVANI S R | Exam Date | 20240810 |
| Birth Date | 19830810 | Description | |
| Gender | Female | Sonographer | |





Ultrasound Image Report

Patient

ID

Name

Birth Date

Gender

263179

BHAVANI S R

19830810

Female

Exam

Accession #

Exam Date

Description

Sonographer

20240810

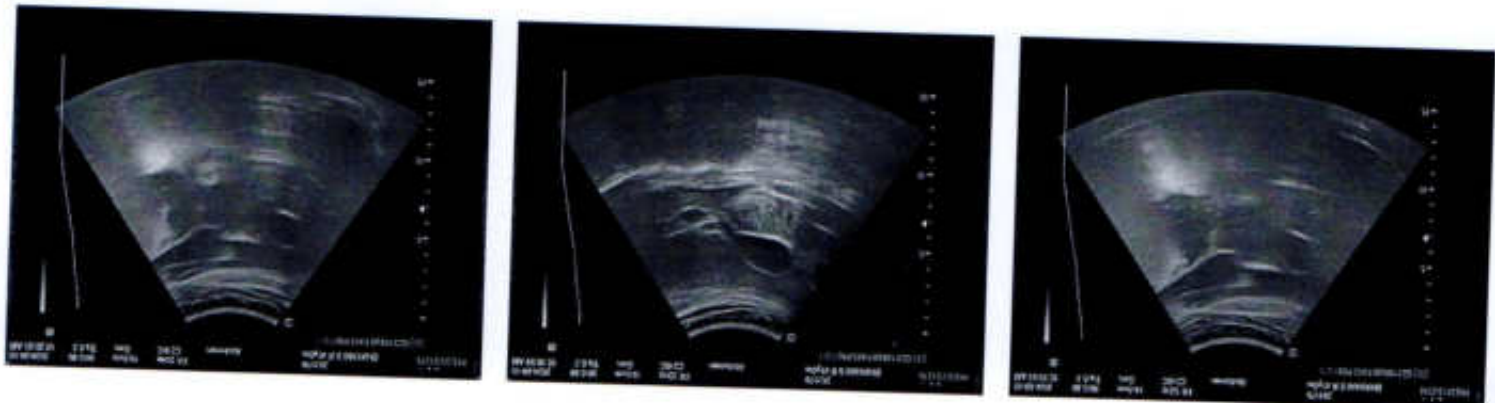

The first part of the document discusses the importance of maintaining accurate records of all transactions. It emphasizes that every entry should be supported by a valid receipt or invoice. This ensures transparency and allows for easy verification of the data.

In the second section, the author outlines the various methods used to collect and analyze the data. This includes both primary and secondary data collection techniques. The primary data was gathered through direct observation and interviews with key stakeholders.

The analysis phase involved using statistical software to identify trends and correlations within the data set. The results show a clear upward trend in the number of transactions over the period studied.

Finally, the document concludes with a series of recommendations for improving the current system. These include implementing more robust security measures and enhancing the user interface to make data entry more efficient.



Dec 20, 2021 - Dec 19, 2025



LABORATORY INVESTIGATION REPORT

| | | | |
|-----------------|--------------------|----------------|--------------------|
| Name | : Mrs. BHAVANI S R | MR No | : PTH202400263179 |
| Age/Sex | : 41 Y/F | Prescribing Dr | : |
| Mobile No | : +919902151555 | Reported on | : 10-08-2024 10:10 |
| Requesting Ward | : | | |
| Referred By | : DEEPAK (PRO) | | |

HAEMATOLOGY

| Parameters | Observed Values | Units | Reference Range | Sample |
|-----------------------------------------------------|-----------------|------------------------------|-----------------|--------------|
| COMPLETE BLOOD COUNTS (AUTOMATED) (CBC), | | | | |
| (Sample Received On:10 Aug, 2024 8:49:00 AM) | | | | |
| HAEMOGLOBIN (AUTOMATED) | 14.0 | g/dL | 11.5- 16 | Plasma(EDTA) |
| TC (TOTAL COUNT) (AUTOMATED) | 6570 | Cell/mm ³ | 4000 - 11000 | |
| NEUTROPHILS | 63.2 | % | 40-75 | |
| LYMPHOCYTES | 30.4 | % | 20-45 | |
| EOSINOPHILS | 1.6 | % | 1 - 6 | |
| MONOCYTES | 4.7 | % | 1 - 10 | |
| BASOPHILS | 0.2 | % | 0 - 1 | |
| RBC COUNT | 4.93 | Million cell/mm ³ | 3.7 - 5.6 | |
| PLATELET COUNT | 199100 | Cells/mm ³ | 150000 - 450000 | |
| PCV | 41.5 | % | 34 - 48 | |
| MCV | 84.1 | fL | 75-95 | |
| MCH | 28.5 | pg | 30 - 35 | |
| MCHC | 33.8 | g/dL | 30 - 35 | |

DISCLAIMER : The result obtained relate only to the sample given/received & tested. A single test result is not always indicative of a disease, it has to be correlated with clinical data for interpretation.

---End of Report---

VERIFIED BY
Shwetha S

Jaya

DR JAYALAKSHMI | MBBS,DCP,MD
Consultant Pathologist
KMC No.54878

PEOPLE TREE HOSPITALS
A UNIT OF TMI HEALTHCARE PRIVATE LIMITED
CIN: U85100KA2011PTC059175

2, Tumkur Road, Goraguntepalya, Yeshwanthpur, Bengaluru 22
appointments@peopletreehospitals.com; Ph: +91 99000 91881 | +91 80 49599900

PEOPLE TREE Hospitals @ Raghavendra
Dasarahalli, Tumkur Road, Bengaluru
P: +91 9900511146

PEOPLE TREE Hospital @ Meenakshi
Hanumanthnagar, Bengaluru
P: +80 267 55 800/ 901 / 402

PEOPLE TREE MAAGRA
Yelahanka Satellite Town, Bengaluru
P: +80 4665 99 99

Touch • Move • Inspire





Dec 20, 2021 - Dec 18, 2025



LABORATORY INVESTIGATION REPORT

| | | | |
|-----------------|--------------------|----------------|--------------------|
| Name | : Mrs. BHAVANI S R | MR No | : PTH202400263179 |
| Age/Sex | : 41 Y/F | Prescribing Dr | : |
| Mobile No | : +919902151555 | Reported on | : 10-08-2024 10:12 |
| Requesting Ward | : | | |
| Referred By | : DEEPAK (PRO) | | |

BIOCHEMISTRY

| Parameters | Observed Values | Units | Reference Range | Sample |
|-------------------------------------------------------------------------------------------------------------------------------------------|-----------------|-------|-----------------------------------------------------------|--------|
| GLUCOSE - FASTING SUGAR(FBS), (Sample Received On:10 Aug, 2024 8:49:00 AM) Lab ID No: LAB570848 | | | | |
| FASTING BLOOD SUGAR[GOD-POD] | 99 | mg/dL | 70 - 106 | Serum |
| LIPID PROFILE (CHOL,TGL,LDL ,HDL), (Sample Received On:10 Aug, 2024 8:49:00 AM) Lab ID No: LAB570848 | | | | |
| CHOLESTEROL- TOTAL[CHOD-POD] | 192.00 | mg/dL | Desirable : <200 Borderline High : 200 - 239 High : >=240 | Serum |
| TRYGLYCERIDES[GPO] | 181 | mg/dL | <150 | |
| CHOLESTEROL - LDL[Calculated] | 107.8 | mg/dL | Up to 130 | |
| CHOLESTEROL - HDL[Polymer detergent] | 48.0 | mg/dL | Low : <40 High : >=60 | |
| CHOLESTEROL - VLDL[Calculated] | 36.20 | mg/dL | <40 | |
| LDL : HDL RATIO | 2.25 | | <3.5 | |
| Lab ID No: LAB570848 | | | | |
| URIC ACID - SERUM[Uricase POD] | 5.00 | mg/dL | 2.5 - 6.5 | Serum |
| (Sample Received On:10 Aug, 2024 8:49:00 AM) | | | | |
| Lab ID No: LAB570848 | | | | |
| BUN (BLOOD UREA NITROGEN)[Urease] | 10.75 | mg/dL | 7 - 20 | Serum |
| (Sample Received On:10 Aug, 2024 8:49:00 AM) | | | | |
| CREATININE- SERUM, (Sample Received On:10 Aug, 2024 8:49:00 AM) Lab ID No: LAB570848 | | | | |
| CREATININE - SERUM[Creatinine Amidohydrolase] | 0.60 | mg/dL | 0.5 - 1.2 | Serum |
| Lab ID No: LAB570848 | | | | |
| PROTEIN TOTAL[Biuret] | 7.90 | g/dL | 6.4 - 8.3 | Serum |
| (Sample Received On:10 Aug, 2024 8:49:00 AM) | | | | |
| LIVER FUNCTION TEST (TBIL,DBIL,PROTEIN,ALB,OT,PT,ALP,GGT), (Sample Received On:10 Aug, 2024 8:49:00 AM) Lab ID No: LAB570848 | | | | |
| BILIRUBIN- TOTAL[Reflectance] | | mg/dL | 0.2 - 1.3 | Serum |

PEOPLE TREE HOSPITALS
A UNIT OF TMI HEALTHCARE PRIVATE LIMITED
CIN: U85100KA2011PTC059175

2, Tumkur Road, Goraguntepalya, Yeshwanthpur, Bengaluru 22
appointments@peopletreehospitals.com; Ph: +91 99000 91881 | +91 80 49599900

PTH/GEN/18/Rev-1/17

PEOPLE TREE Hospitals @ Raghavendra
Dasarahalli, Tumkur Road, Bengaluru
P: +91 9900511146

PEOPLE TREE Hospital @ Meenakshi
Hanumanthnagar, Bengaluru
P: +80 267 55 800/ 901 / 402

PEOPLE TREE MAAGRA
Yelahanka Satellite Town, Bengaluru
P: +80 4665 99 99

Touch • Move • Inspire





Dec 20, 2021 - Dec 18, 2025



LABORATORY INVESTIGATION REPORT

| | | | |
|-----------------|--------------------|----------------|--------------------|
| Name | : Mrs. BHAVANI S R | MR No | : PTH202400263179 |
| Age/Sex | : 41 Y/F | Prescribing Dr | : |
| Mobile No | : +919902151555 | Reported on | : 10-08-2024 10:12 |
| Requesting Ward | : | | |
| Referred By | : DEEPAK (PRO) | | |

| | | | |
|----------------------------------------------------|-------|-------|-----------|
| Spectrophotometry] | | | |
| BILIRUBIN- DIRECT[Reflectance Spectrophotometry] | 0.1 | mg/dL | 0 - 0.3 |
| BILIRUBIN- INDIRECT[Reflectance Spectrophotometry] | 0.5 | mg/dL | 0 - 0.6 |
| TOTAL PROTEIN[Biuret] | 7.90 | g/dL | 6.4 - 8.3 |
| ALBUMIN[Bromocresol Green] | 4.80 | g/dL | 3.5 - 5 |
| GLOBULIN | 3.1 | g/dL | 2 - 3 |
| A:G RATIO | 1.6 | | 0.8 - 2.5 |
| SGOT (AST)[Multipoint Rate with P-5-P] | 22.00 | U/L | 14 - 36 |
| SGPT (ALT)[Multipoint Rate with P-5-P] | 22.00 | U/L | <35 |
| GGT[-glutamyl-p-nitroanilide] | 19.00 | IU/L | 12 - 43 |
| ALP[Enzymatic] | 49.00 | U/L | 38 - 126 |

DISCLAIMER : The result obtained relate only to the sample given/received & tested. A single test result is not always indicative of a disease, it has to be correlated with clinical data for interpretation.

---End of Report---

VERIFIED BY
Nutan N

DR JAYALAKSHMI | MBBS,DCP,MD
Consultant Pathologist
KMC No.54878

PTH/GEN/18/Rev-1/17

PEOPLE TREE HOSPITALS
A UNIT OF TMI HEALTHCARE PRIVATE LIMITED
CIN: U85100KA2011PTC059175

2, Tumkur Road, Goraguntepalya, Yeshwanthpur, Bengaluru 22
appointments@peopletreehospitals.com; Ph: +91 99000 91881 | +91 80 49599900

PEOPLE TREE Hospitals @ Raghavendra
Dasarahalli, Tumkur Road, Bengaluru
P: +91 9900511146

PEOPLE TREE Hospital @ Meenakshi
Hanumanthnagar, Bengaluru
P: +80 267 55 800/ 901 / 402

PEOPLE TREE MAAGRA
Yelahanka Satellite Town, Bengaluru
P: +80 4665 99 99

Touch • Move • Inspire





Dec 20, 2021 - Dec 18, 2025



LABORATORY INVESTIGATION REPORT

| | | | |
|-----------------|--------------------|----------------|--------------------|
| Name | : Mrs. BHAVANI S R | MR No | : PTH202400263179 |
| Age/Sex | : 41 Y/F | Prescribing Dr | : |
| Mobile No | : +919902151555 | Reported on | : 10-08-2024 10:37 |
| Requesting Ward | : | | |
| Referred By | : DEEPAK (PRO) | | |

HAEMATOLOGY

| Parameters | Observed Values | Units | Reference Range | Sample |
|-----------------------------------------------------|-----------------|-------|-----------------|--------------|
| ESR (Sample Received On:10 Aug, 2024 8:49:00 AM) | 24 | mm/hr | 0 - 20 | Plasma(EDTA) |

DISCLAIMER : The result obtained relate only to the sample given/received & tested. A single test result is not always indicative of a disease, it has to be correlated with clinical data for interpretation.

---End of Report---

VERIFIED BY
Shwetha S

DR JAYALAKSHMI | MBBS,DCP,MD
Consultant Pathologist
KMC No.54878

PTH/GEN/18/Rev-1/17

PEOPLE TREE HOSPITALS
A UNIT OF TMI HEALTHCARE PRIVATE LIMITED
CIN: U85100KA2011PTC059175

2, Tumkur Road, Goraguntepalya, Yeshwanthpur, Bengaluru 22
appointments@peopletreehospitals.com; Ph: +91 99000 91881 | +91 80 49599900

PEOPLE TREE Hospitals @ Raghavendra
Dasarahalli, Tumkur Road, Bengaluru
P: +91 9900511146

PEOPLE TREE Hospital @ Meenakshi
Hanumanthnagar, Bengaluru
P: +80 267 55 800/ 901 / 402

PEOPLE TREE MAAGRA
Yelahanka Satellite Town, Bengaluru
P: +80 4665 99 99

Touch • Move • Inspire





Dec 20, 2021 - Dec 19, 2025



LABORATORY INVESTIGATION REPORT

| | | | |
|-----------------|--------------------|----------------|--------------------|
| Name | : Mrs. BHAVANI S R | MR No | : PTH202400263179 |
| Age/Sex | : 41 Y/F | Prescribing Dr | : |
| Mobile No | : +919902151555 | Reported on | : 10-08-2024 11:14 |
| Requesting Ward | : | | |
| Referred By | : DEEPAK (PRO) | | |

CLINICAL PATHOLOGY

| Parameters | Observed Values | Units | Reference Range | Sample |
|------------------------------------------------------------------------------------------------------------|-----------------|-------|--------------------------------------------------------------------------------------------------------------------------|--------|
| URINE ROUTINE AND MICROSCOPY (QUALITATIVE METHOD), (Sample Received On: 10 Aug, 2024 8:49:00 AM) | | | | |
| PHYSICAL EXAMINATION | | | | |
| Volume | 30 | mL | NA | Urine |
| Colour | PALE YELLOW | | Pale Yellow | |
| Appearance | CLEAR | | Clear | |
| CHEMICAL EXAMINATION(Automated)[Reagent Strip Method] | | | | |
| pH | 6.0 | | 5.0 - 8.0 | |
| Specific Gravity | 1.030 | | 1.001 - 1.035 | |
| Albumin | NIL | | TRACE, - 0.15g/L PRESENT(1+) - 0.3g/L PRESENT(2+) - 1.0g/L PRESENT(3+) - 3.0g/L PRESENT(4+) - 20g/L | |
| Sugar | NIL | | TRACE - 100mg/dl PRESENT(1+) - 200mg/dl PRESENT(2+) - 500mg/dl PRESENT(3+) - 1000mg/dl PRESENT(4+) 2000mg/dl | |
| Ketone Bodies | NIL | | NIL | |
| Nitrite | Negative | | NA | |
| Bilirubin | NEGATIVE | | Negative | |
| Urobilinogen | NORMAL | | Normal | |
| MICROSCOPY[Manual Method] | | | | |
| RBCs | 0-1 | /hpf | 0 - 3/HPF | |
| Pus Cells | 2-3 | /hpf | 0 - 5/HPF | |
| Epithelial Cells | 1-2 | /hpf | 0 - 2/HPF | |
| Casts | NIL | | NIL | |
| Crystals | NIL | | NIL | |
| Others | NIL | | NIL | |

DISCLAIMER : The result obtained relate only to the sample given/received & tested. A single test result is not always indicative of a disease, it has to be correlated with clinical data for interpretation.

---End of Report---

VERIFIED BY
Nutan N

Jaya

PEOPLE TREE HOSPITALS
A UNIT OF TMI HEALTHCARE PRIVATE LIMITED
CIN: U85100KA2011PTC059175

DR JAYALAKSHMI | MBBS,DCP,MD

2, Tumkur Road, Goraguntepalya, Yeshwanthpur, Bengaluru 22
appointments@peopletreehospitals.com; Ph: +91 99000 91881 | +91 80 49599900

PEOPLE TREE Hospitals @ Raghavendra
Dasarahalli, Tumkur Road, Bengaluru
P: +91 9900511146

PEOPLE TREE Hospital @ Meenakshi
Hanumanthnagar, Bengaluru
P: +80 267 55 800/ 901 / 402

PEOPLE TREE MAAGRA
Yelahanka Satellite Town, Bengaluru
P: +80 4665 99 99

Touch • Move • Inspire





Dec 20, 2021 - Dec 19, 2025



LABORATORY INVESTIGATION REPORT

| | | | |
|-----------------|--------------------|----------------|--------------------|
| Name | : Mrs. BHAVANI S R | MR No | : PTH202400263179 |
| Age/Sex | : 41 Y/F | Prescribing Dr | : |
| Mobile No | : +919902151555 | Reported on | : 10-08-2024 11:14 |
| Requesting Ward | : | | |
| Referred By | : DEEPAK (PRO) | | |

Consultant Pathologist
KMC No.54878

PTH/GEN/18/Rev-1/17

PEOPLE TREE HOSPITALS

A UNIT OF TMI HEALTHCARE PRIVATE LIMITED

CIN: U85100KA2011PTC059175

2, Tumkur Road, Goraguntepalya, Yeshwanthpur, Bengaluru 22

appointments@peopletreehospitals.com; Ph: +91 99000 91881 | +91 80 49599900

PEOPLE TREE Hospitals @ Raghavendra
Dasarahalli, Tumkur Road, Bengaluru
P: +91 9900511146

PEOPLE TREE Hospital @ Meenakshi
Hanumanthnagar, Bengaluru
P: +80 267 55 800/ 901 / 402

PEOPLE TREE MAAGRA
Yelahanka Satellite Town, Bengaluru
P: +80 4665 99 99

Touch • Move • Inspire

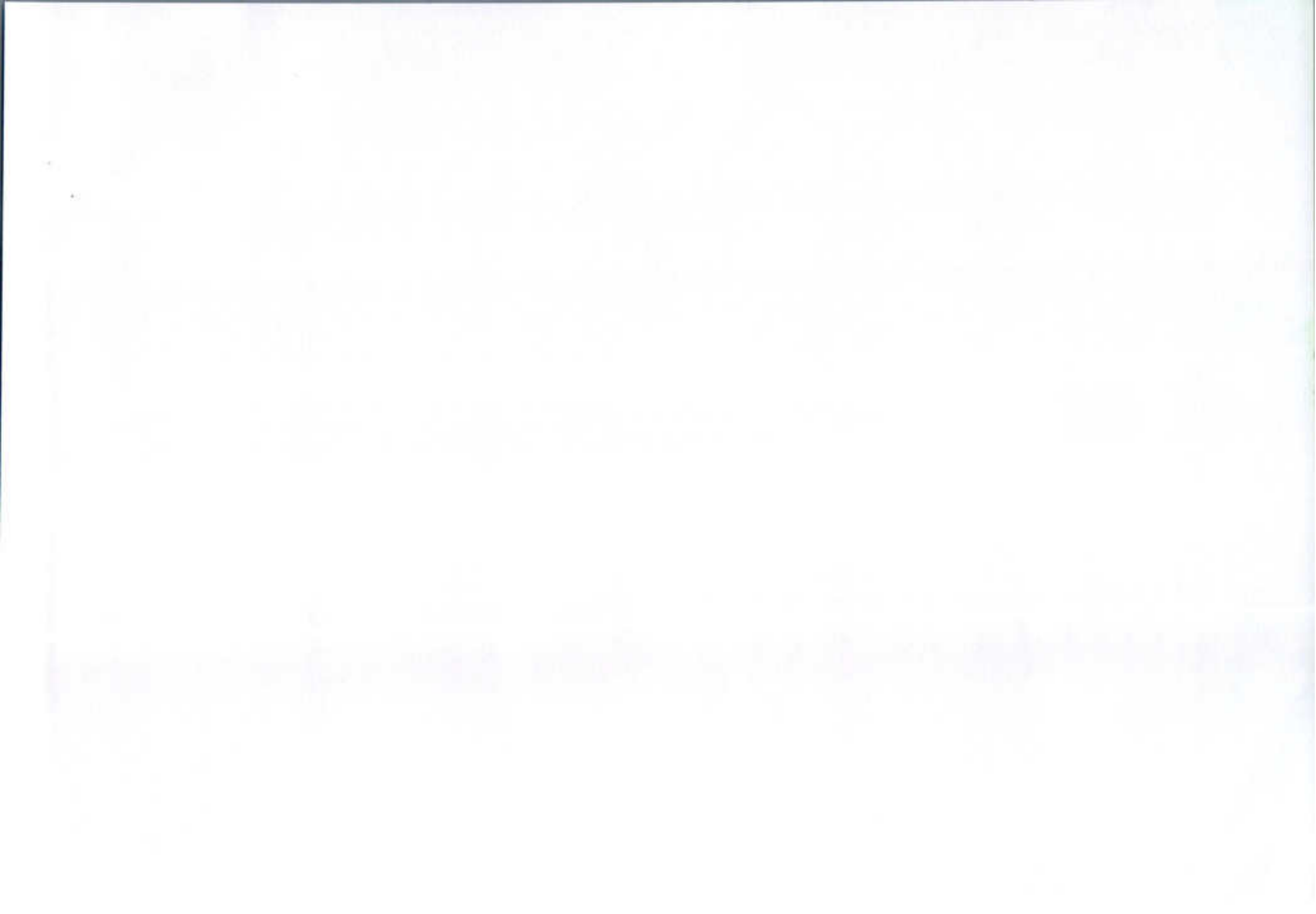



Dec 20, 2001 - Dec 19, 2025



LABORATORY INVESTIGATION REPORT

| | | | |
|-----------------|--------------------|----------------|--------------------|
| Name | : Mrs. BHAVANI S R | MR No | : PTH202400263179 |
| Age/Sex | : 41 Y/F | Prescribing Dr | : |
| Mobile No | : +919902151555 | Reported on | : 10-08-2024 11:09 |
| Requesting Ward | : | | |
| Referred By | : DEEPAK (PRO) | | |

BIOCHEMISTRY

| Parameters | Observed Values | Units | Reference Range | Sample |
|--------------------------------------------------------------------------------------|-----------------|----------|------------------------------------------------------------------------------------------------------------------------|--------|
| THYROID PROFILE (T3 T4 TSH), (Sample Received On: 10 Aug, 2024 8:49:00 AM) | | | | |
| T3[Chemiluminescence] | 1.730 | ng/mL | 0.970 - 1.69 | Serum |
| T4[Chemiluminescence] | 9.620 | ug/dL | 5.53 - 11.0 | |
| TSH[Chemiluminescence] | 3.693 | micIU/mL | 0.4001 - 4.049 1st Trimester : > 0.1298 - 3.120 2nd Trimester : >0.2749 -2.652 3rd Trimester: > 0.3127 -2.947 | |

DISCLAIMER : The result obtained relate only to the sample given/received & tested. A single test result is not always indicative of a disease, it has to be correlated with clinical data for interpretation.

---End of Report---

VERIFIED BY
Nutan N

DR JAYALAKSHMI | MBBS, DCP, MD
Consultant Pathologist
KMC No.54878

PTH/GEN/18/Rev-1/17

PEOPLE TREE HOSPITALS
A UNIT OF TMI HEALTHCARE PRIVATE LIMITED
CIN: U85100KA2011PTC059175

2, Tumkur Road, Goraguntepalya, Yeshwanthpur, Bengaluru 22
appointments@peopletreehospitals.com; Ph: +91 99000 91881 | +91 80 49599900

PEOPLE TREE Hospitals @ Raghavendra
Dasarahalli, Tumkur Road, Bengaluru
P: +91 9900511146

PEOPLE TREE Hospital @ Meenakshi
Hanumanthnagar, Bengaluru
P: +80 267 55 800/ 901 / 402

PEOPLE TREE MAAGRA
Yelahanka Satellite Town, Bengaluru
P: +80 4665 99 99

Touch • Move • Inspire





Dec 20, 2021 - Dec 19, 2025



LABORATORY INVESTIGATION REPORT

| | | | |
|-----------------|--------------------|----------------|--------------------|
| Name | : Mrs. BHAVANI S R | MR No | : PTH202400263179 |
| Age/Sex | : 41 Y/F | Prescribing Dr | : |
| Mobile No | : +919902151555 | Reported on | : 10-08-2024 11:09 |
| Requesting Ward | : | | |
| Referred By | : DEEPAK (PRO) | | |

BIOCHEMISTRY

| Parameters | Observed Values | Units | Reference Range | Sample |
|--------------------------------------------------------------------------------------------------------------------|-----------------|-------|--------------------------------------------------------------------------------------------------------------------------------------------------------------------------------------------|--------------|
| GLYCATED HEMOGLOBIN (HBA1C), (Sample Received On:10 Aug, 2024 8:49:00 AM) GLYCATED HEMOGLOBIN[HPLC] | 5.8 | % | "Non-Diabetic HbA1c < 5.6 Fasting plasma glucose <100 Pre - Diabetes HbA1c 5.7 - 6.4 Fasting plasma glucose 100 - 125 Diabetes HbA1c > 6.5 Fasting plasma glucose > 126" | Plasma(EDTA) |
| ESTIMATED AVERAGE GLUCOSE | 120 | mg/dL | | |

Note : Any condition altering red cell life will alter the GHB values. Low Hb% values may not correlate with GHB. GHB value should not be taken as a sole criteria for diagnosis. GHB gives average Blood Glucose level for the period of 10 - 12 wks & it need not correlate with blood sugar levels. For Geriatric group, HbA1c reference range depends upon comorbid conditions.

DISCLAIMER : The result obtained relate only to the sample given/received & tested. A single test result is not always indicative of a disease, it has to be correlated with clinical data for interpretation.

---End of Report---

VERIFIED BY
Shwetha S

DR JAYALAKSHMI | MBBS,DCP,MD
Consultant Pathologist
KMC No.54878

PEOPLE TREE HOSPITALS
A UNIT OF TMI HEALTHCARE PRIVATE LIMITED
CIN: U85100KA2011PTC059175

2, Tumkur Road, Goraguntepalya, Yeshwanthpur, Bengaluru 22
appointments@peopletreehospitals.com; Ph: +91 99000 91881 | +91 80 49599900

PEOPLE TREE Hospitals @ Raghavendra
Dasarahalli, Tumkur Road, Bengaluru
P: +91 9900511146

PEOPLE TREE Hospital @ Meenakshi
Hanumanthnagar, Bengalure
P: +80 267 55 800/ 901 / 402

PEOPLE TREE MAAGRA
Yelahanka Satellite Town, Bengaluru
P: +80 4665 99 99

Touch • Move • Inspire





Dec. 20, 2021 - Dec. 19, 2025



LABORATORY INVESTIGATION REPORT

| | | | |
|-----------------|--------------------|----------------|--------------------|
| Name | : Mrs. BHAVANI S R | MR No | : PTH202400263179 |
| Age/Sex | : 41 Y/F | Prescribing Dr | : |
| Mobile No | : +919902151555 | Reported on | : 10-08-2024 12:17 |
| Requesting Ward | : | | |
| Referred By | : DEEPAK (PRO) | | |

BIOCHEMISTRY

| Parameters | Observed Values | Units | Reference Range | Sample |
|---------------------------------------------------------------------|-----------------|-------|-----------------|--------|
| FASTING URINE SUGAR (Sample Received On:10 Aug, 2024 8:49:00 AM) | NIL | | | Urine |

DISCLAIMER : The result obtained relate only to the sample given/received & tested. A single test result is not always indicative of a disease, it has to be correlated with clinical data for interpretation.

---End of Report---

VERIFIED BY
Nutan N

DR JAYALAKSHMI | MBBS,DCP,MD
Consultant Pathologist
KMC No.54878

PTH/GEN/18/Rev-1/17

PEOPLE TREE HOSPITALS
A UNIT OF TMI HEALTHCARE PRIVATE LIMITED
CIN: U85100KA2011PTC059175

2, Tumkur Road, Goraguntepalya, Yeshwanthpur, Bengaluru 22
appointments@peopletreehospitals.com; Ph: +91 99000 91881 | +91 80 49599900

PEOPLE TREE Hospitals @ Raghavendra
Dasarahalli, Tumkur Road, Bengaluru
P: +91 9900511146

PEOPLE TREE Hospital @ Meenakshi
Hanumanthnagar, Bengaluru
P: +80 267 55 800/ 901 / 402

PEOPLE TREE MAAGRA
Yelahanka Satellite Town, Bengaluru
P: +80 4665 99 99

Touch • Move • Inspire





Dec 20, 2021 - Dec 19, 2025



LABORATORY INVESTIGATION REPORT

| | | | |
|-----------------|-------------------|----------------|--------------------|
| Name | : Mrs. BHAVANIS R | MR No | : PTH202400263179 |
| Age/Sex | : 41 Y/F | Prescribing Dr | : |
| Mobile No | : +919902151555 | Reported on | : 10-08-2024 12:28 |
| Requesting Ward | : | | |
| Referred By | : DEEPAK (PRO) | | |

BIOCHEMISTRY

| Parameters | Observed Values | Units | Reference Range | Sample |
|---------------------------------------------------------------------------------------------------------------------------------|-----------------|-------|-----------------|--------|
| GLUCOSE POST PRANDIAL SUGAR (PPBS), (Sample Received On:10 Aug, 2024 11:30:54 AM) POST PRANDIAL BLOOD SUGAR[GOD-POD] | 81 | mg/dL | 70 - 140 | Serum |

DISCLAIMER : The result obtained relate only to the sample given/received & tested. A single test result is not always indicative of a disease, it has to be correlated with clinical data for interpretation.

---End of Report---

VERIFIED BY
Nutan N

DR JAYALAKSHMI | MBBS,DCP,MD
Consultant Pathologist
KMC No.54878

PTH/GEN/18/Rev-1/17

PEOPLE TREE HOSPITALS
A UNIT OF TMI HEALTHCARE PRIVATE LIMITED
CIN: U85100KA2011PTC059175

2, Tumkur Road, Goraguntepalya, Yeshwanthpur, Bengaluru 22
appointments@peopletreehospitals.com; Ph: +91 99000 91881 | +91 80 49599900

PEOPLE TREE Hospitals @ Raghavendra
Dasarahalli, Tumkur Road, Bengaluru
P: +91 9900511146

PEOPLE TREE Hospital @ Meenakshi
Hanumanthnagar, Bengaluru
P: +80 267 55 800/ 901 / 402

PEOPLE TREE MAAGRA
Yelahanka Satellite Town, Bengaluru
P: +80 4665 99 99

Touch • Move • Inspire





Dec 20, 2021 - Dec 19, 2025



LABORATORY INVESTIGATION REPORT

| | | | |
|-----------------|--------------------|----------------|--------------------|
| Name | : Mrs. BHAVANI S R | MR No | : PTH202400263179 |
| Age/Sex | : 41 Y/F | Prescribing Dr | : |
| Mobile No | : +919902151555 | Reported on | : 10-08-2024 12:28 |
| Requesting Ward | : | | |
| Referred By | : DEEPAK (PRO) | | |

HAEMATOLOGY

| Parameters | Observed Values | Units | Reference Range | Sample |
|-----------------------------------------------------------------------------------------|-----------------|-------|-----------------|--------------|
| BLOOD GROUPING & RH TYPING, (Sample Received On: 10 Aug, 2024 8:49:00 AM) | | | | |
| BLOOD GROUP | "A" | | | Plasma(EDTA) |
| RH Type | POSITIVE | | | |
| Note | | | | |

DISCLAIMER : The result obtained relate only to the sample given/received & tested. A single test result is not always indicative of a disease, it has to be correlated with clinical data for interpretation.

---End of Report---

VERIFIED BY
Shwetha S

DR JAYALAKSHMI | MBBS,DCP,MD
Consultant Pathologist
KMC No.54878

PEOPLE TREE HOSPITALS
A UNIT OF TMI HEALTHCARE PRIVATE LIMITED
CIN: U85100KA2011PTC059175

2, Tumkur Road, Goraguntepalya, Yeshwanthpur, Bengaluru 22
appointments@peopletreehospitals.com; Ph: +91 99000 91881 | +91 80 49599900

PEOPLE TREE Hospitals @ Raghavendra
Dasarahalli, Tumkur Road, Bengaluru
P: +91 9900511146

PEOPLE TREE Hospital @ Meenakshi
Hanumanthnagar, Bengaluru
P: +80 267 55 800/ 901 / 402

PEOPLE TREE MAAGRA
Yelahanka Satellite Town, Bengaluru
P: +80 4665 99 99

Touch • Move • Inspire



Dec: 20, 2021 - Dec: 19, 2025



LABORATORY INVESTIGATION REPORT

| | | | |
|-----------------|--------------------|----------------|--------------------|
| Name | : Mrs. BHAVANI S R | MR No | : PTH202400263179 |
| Age/Sex | : 41 Y/F | Prescribing Dr | : |
| Mobile No | : +919902151555 | Reported on | : 10-08-2024 12:29 |
| Requesting Ward | : | | |
| Referred By | : DEEPAK (PRO) | | |

BIOCHEMISTRY

| Parameters | Observed Values | Units | Reference Range | Sample |
|----------------------------------------------------------------------------|-----------------|-------|-----------------|--------|
| POST PRANDIAL URINE SUGAR (Sample Received On:10 Aug, 2024 11:30:54 AM) | NIL | | | Urine |

DISCLAIMER : The result obtained relate only to the sample given/received & tested. A single test result is not always indicative of a disease, it has to be correlated with clinical data for interpretation.

---End of Report---

VERIFIED BY
Nutan N

DR JAYALAKSHMI | MBBS,DCP,MD
Consultant Pathologist
KMC No.54878

PTH/GEN/18/Rev-1/17

PEOPLE TREE HOSPITALS
A UNIT OF TMI HEALTHCARE PRIVATE LIMITED
CIN: U85100KA2011PTC059175

2, Tumkur Road, Goraguntepalya, Yeshwanthpur, Bengaluru 22
appointments@peopletreehospitals.com; Ph: +91 99000 91881 | +91 80 49599900

PEOPLE TREE Hospitals @ Raghavendra
Dasarahalli, Tumkur Road, Bengaluru
P: +91 9900511146

PEOPLE TREE Hospital @ Meenakshi
Hanumanthnagar, Bengaluru
P: +80 267 55 800/ 901 / 402

PEOPLE TREE MAAGRA
Yelahanka Satellite Town, Bengaluru
P: +80 4665 99 99

Touch • Move • Inspire

