



Patient Name : Suryasinh Bharatsinh Chauhan

Sample No. : 20240213498



Patient ID : 20240208328

Visit No. : OPD20240226600

Age / Sex : 30y/Male

Call Date : 24/02/2024 10:44

Consultant : DR SAURABH JAIN

S. Col. Date : 24/02/2024 12:26

Ward :

Report Date : 24/02/2024 17:24

CBC, ESR

Investigation	Result	Normal Value
Hemoglobin :	15.4 gm/dl	13.5 to 18.0 gm/dl
P.C.V. :	49.5 %	42.0 to 52.0 %
M.C.V. :	79.9 fL [L]	78 to 100 fL
M.C.H. :	22.1 pg [L]	27 to 31 pg
M.C.H.C. :	31.1 g/dl [L]	32 to 36 g/dl
RDW :	12.8 %	11.5 to 14.0 %
RBC Count :	6.98 X 10 ⁶ /cumm [H]	4.7 to 6.0 X 10 ⁶ /cumm
Polymorphs :	65 %	38 to 70 %
Lymphocytes :	31 %	15 to 48 %
Eosinophils :	2 %	0 to 6 %
Monocytes :	2 % [L]	3 to 11 %
Total :	100	< 100 > 100
WBC Count :	8000 /cumm	4000 to 10000 /cumm
Platelets Count :	304000 /cumm	1,50,000 to 4,50,000 /cumm
ESR - After One Hour :	4 mm/hr	1 to 13 mm/hr

Dr.Mehul Desai
M.B.D.C.P
Reg.No.G-9571



Patient Name : Suryasinh Bharatsinh Chauhan

Sample No. : 20240213498

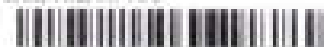

Patient ID : 20240208328

Visit No. : OPD20240228800

Age / Sex : 30y/Male

Call. Date : 24/02/2024 10:44

Consultant : DR. SALURASH JAIN

S. Coll. Date : 24/02/2024 12:26

Ward : -

Report Date : 24/02/2024 17:24

LFT (Liver Function Test)

Investigation	Result	Normal Value
Total Bilirubin :	1.1 mg/dl	0.2 to 1.0 mg/dl
Direct Bilirubin :	0.2 mg/dl	0.0 to 0.2 mg/dl
Indirect Bilirubin :	0.9 mg/dl [H]	0.0 to 0.8 mg/dl
AST (SGOT) :	29 U/L	5 to 34 U/L
ALT (SGPT) :	20 U/L	0 to 55 U/L
Total Protein (TP) :	6.6 g/dL	6.4 to 8.3 g/dl
Albumin (ALB) :	4.4 g/dl	3.5 to 5.2 g/dl
Globulin :	2.4 g/dl	2.3 to 3.5 g/dl
A/G Ratio :	1.83	
Alkaline Phosphatase (ALP) :	139 U/L	40 to 150 U/L
GAMMA GT. :	58 U/L [H]	7 to 35 U/L

Dr. Mehul Desai
M.B.D.C.P
Reg.No.G-9521



Patient Name :	Suryasinh Bharatsinh Chauhan	Sample No.:	20240213498
Patient ID :	20240208329	Visit No.:	OPD20240226600
Age / Sex :	30y/Male	Call. Date :	24/02/2024 10:44
Consultant :	DR. SAURABH JAIN	S. Coll. Date :	24/02/2024 12:26
Ward :	-	Report Date :	24/02/2024 17:24

Blood Group

Investigation	Result	Normal Value
BLOOD GROUP :		
ABO	A	
Rh	Positive	

FBS & PPBS

Investigation	Result	Normal Value
Blood Sugar (FBS) :	110 mg/dl [H]	74 - 100 mg/dl
Urine Sugar (FUS) :	Nil	
Blood Sugar (PP2BS) :	191 mg/dl [H]	70 to 120 mg/dl
Urine Sugar (PP2US) :	+	

HBA1C

Investigation	Result	Normal Value
Glycosylated Hb :	7 % [H]	Near Normal Glycemia : 6 to 7 Excellent Control : 7 to 8 Good Control : 8 to 9 Fair Control : 9 to 10 Poor Control : > 10
Average Plasma Glucose of Last 3 Months :	154.2	

Dr.Mehul Desai
M.B.D.C.P
Reg.No.G-9521

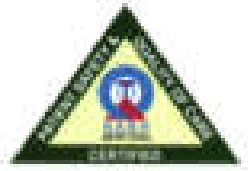

Patient Name : Suryasini Bharatram Chauhan

Sample No. : 20240213496



Patient ID : 20240208329

Visit No. : OPD20240226600

Age / Sex : 30y/Male

Coll. Date : 24/02/2024 10:44

Consultant : DR SAURABH JAIN

S. Coll. Date : 24/02/2024 12:26

Ward :

Report Date : 24/02/2024 17:24

RENAL FUNCTION TEST

Investigation	Result	Normal Value
Creatinine :	0.8 mg/dl	0.6 - 1.4 mg/dl
Urea :	20 mg/ dl	13 - 45 mg/dl
Uric Acid :	5.3 mg/dl	3.5 - 7.2 mg/dl
Calcium :	9.8 mg/dl	8.5 - 10.5
Phosphorus :	4.8 mg/dl	1.5 - 6.8

Dr.Mehul Desai
M.B.D.C.P
Reg.No.G-9521



Patient Name :	Suryasinh Bharatsinh Chauhan	Sample No. :	20240213498
Patient ID :	20240208329		
Age / Sex :	30y/Male	Visit No. :	OPD00240220600
Consultant :	DR. SAURASH JAIN	Call. Date :	24/02/2024 10:44
Ward :		S. Coll. Date :	24/02/2024 12:26
		Report Date :	24/02/2024 17:24

Lipid Profile

Investigation	Result	Normal Value
Sample :	Fasting	
Sample Type :	Normal	
Cholesterol (Chol) :	171 mg/dl	Low risk : < 200 Moderate risk : 200 - 239 High risk : > or = 240
Triglyceride :	160 mg/dl	Normal : < 200.0 High : 200 - 499 Very High : > or = 500
HDL Cholesterol :	29 mg/dl [L]	Low risk : >or = 60 mg/dL High risk : Up to 35 mg/dL
LDL :	110 mg/dl [L]	131.0 to 159.0(N) < 130.0(L) > 159.0(H)
VLDL :	32 mg/dl	Up to 0 to 34 mg/dl
LDL/HDL Ratio :	3.79	Low risk : 0.5 to 3.0 Moderate risk : 3.0 to 6.0 Elevated level high > 6.0
Total Chol / HDL Ratio :	5.9	Low Risk : 3.3 to 4.4 Average Risk : 4.4 to 7.1 Moderate Risk : 7.1 to 11.0 High Risk : > 11.0
Total Lipids :	660 mg/dl	400 to 700 mg/dl

Note :- Lipemic samples give high triglyceride value and falsely low LDL value.



Dr. Mehul Desai
M.B.D.C.P
Reg.No.G-9521



Patient Name : Suryash Bhatubhai Chauhan

Sample No. : 20240213498

Patient ID : 20240209026

Age / Sex : 30y/Male

Consultant : DR. SAURABH JAIN

Ward :

Visit No. : OPD20240229600

Coll. Date : 24/02/2024 10:44

S. Coll. Date : 24/02/2024 12:26

Report Date : 24/02/2024 17:24



Urine R/M

Investigation	Result	Normal Value
Quantity - :	20 ml	
Colour - :	Pale Yellow	
Reaction (pH) :	5.0	4.6-8.0
Turbidity :	Clear	
Deposit :	Absent	Absent
Sp.Gravity :	1.030	1.005-1.010
Protein :	Absent	Absent
Glucose :	Absent	Absent
Bile Salts :	Absent	Absent
Bile pigments :	Absent	Absent
Ketones :	Absent	Absent
Urobilinogen :	Absent	
Blood :	Absent	Absent
Pus Cells :	Absent /hpf	0-5/hpf
Red Blood Cells :	Absent /hpf	Absent
Epithelial Cells :	0-1 /hpf	

Dr. Mehul Desai
M.B.D.C.P
Reg.No.G-9521

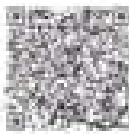

Unipath Specialty Laboratory (Baroda) LLP - Platinum Complex, Opp. HDFC Bank, Nr. Rajha Krishna chaur nara, Akola, Vadodra - 390011
 Unipath Specialty Laboratory (Baroda) LLP - Platinum Complex, Opp. HDFC Bank, Nr. Rajha Krishna chaur nara, Akola, Vadodra - 390020
 Mobile: 7228800500 / 8155028322 | Email: info.baroda@unipathllp.in
 Home Visit / OPD Reception : 9998724579



TEST REPORT

Reg. No. : 40201013185 Reg. Date : 24-Feb-2024 14:51 Collected On : 24-Feb-2024 14:51
 Name : Mr. SURYASING CHAUHAN Approved On : 24-Feb-2024 17:31
 Age : 30 Years Gender : Male Ref. No. : Dispatch At :
 Ref. By : Tele No. :
 Location : SAVITA SUPERSPECIALTY HOSPITAL @ WAGHODIYA ROAD

Test Name	Results	Units	Bio. Ref. Interval
THYROID FUNCTION TEST			
T3 (Triiodothyronine) <small>Method:CLIA</small>	1.40	ng/mL	0.6 - 1.81
T4 (Thyroxine) <small>Method:CLIA</small>	9.80	µg/dL	4.5 - 12.6
TSH (ultra sensitive) <small>Method:CLIA</small>	2.020	µU/mL	0.55 - 4.78
Sample Type: Serum			

Comments:
 Thyroid stimulating hormone (TSH) is synthesized and secreted by the anterior pituitary in response to a negative feedback mechanism involving concentrations of FT3 (free T3) and FT4 (free T4). Additionally, the hypothalamic thyrotropin releasing hormone (TRH) directly stimulates TSH production. TSH stimulates thyroid cell production and hypertrophy, also stimulate the thyroid gland to synthesize and secrete T3 and T4. Quantification of TSH is significant to differentiate primary (thyroid) from secondary (pituitary) and tertiary (hypothalamic) hypothyroidism. In primary hypothyroidism, TSH levels are significantly elevated, while in secondary and tertiary hypothyroidism, TSH levels are low.

- TSH levels During Pregnancy :**
- First Trimester : 0.1 to 2.5 µIU/mL
 - Second Trimester : 0.2 to 3.0 µIU/mL
 - Third trimester : 0.3 to 3.0 µIU/mL

Reference : Cal A,Burns,Edward R.Ashwood,David E Bruns, Tietz Textbook of Clinical Chemistry and Molecular Diagnostics, 6th Edition, Philadelphia, WB Saunders,2012,2170

End Of Report

This is an electronically auto-generated report. Test done from collected sample.

Printed On: 24-Feb-2024 17:32

We are open 24 x 7 & 365 days

Dr. Vishal Jhaveri
 M.B.B.S., D.C.P.
 Reg. C-1384
 LLP Identification Number: AAN-8932
 Page 1 of 4



PATIENT NAME: SURIYASINGH CHAUHAN

AGE/SEX: 30 Y /M

DATE: 24 February 2024

ULTRASOUND OF ABDOMEN & PELVIS

LIVER appears normal in size and shows moderately raised parenchymal echogenicity. No evidence of focal lesion. No evidence of dilated IHBR or portal vein. CBD appears normal.

GALL BLADDER is distended. No e/o wall thickening, pericholecystic edema or calculus within.

VISUALIZED PART OF PANCREAS appears normal. MPD is WNL.

SPLEEN appears normal in size and shows normal parenchymal echogenicity. No evidence of focal lesion.

BOTH KIDNEYS appear normal in size and position.

Show normal cortical echogenicity. Corticomedullary differentiation is maintained.

No calculus or hydronephrosis on either side.

URINARY BLADDER is full. Mucosal surface appears smooth with no e/o obvious wall thickening or calculus within.

PROSTATE appears normal in size. No evidence of focal lesion noted.

BOWEL LOOPS appear normal and show normal peristalsis

No evidence of LYMPHADENOPATHY noted.

No evidence of ASCITES or PLEURAL EFFUSION noted.

IMPRESSION:

- Grade II fatty liver.

DR HARIKRUSHNA PATEL (MD)
CONSULTANT RADIOLOGIST

Not all pathologies can be detected on ultrasound in each scan. Further radiographic evaluation is suggested if required.



PATIENT NAME: SURIYASINGH CHAUHAN	
AGE/SEX: 30 Y /M	DATE:24 February 2024

CHEST X-RAY (PA)

Both lung fields appear normal,

Both hila appear normal

Bilateral costo-phrenic angles appear grossly clear

Mediastinum and cardiac shadow appear normal

Bony thorax appears unremarkable

No evidence of free gas under domes of diaphragm

IMPRESSION:

- NO SIGNIFICANT ABNORMALITY NOTED IN LUNG FIELDS
- NORMAL CARDIAC SHADOW

DR HARIKRUSHNA PATEL (MD)

CONSULTANT RADIOLOGIST

Not all pathologies can be detected on ultrasound in each scan. Further radiographic evaluation is suggested if required.



2D-ECHOCARDIOGRAPHY AND COLOR DOPPLER REPORT

NAME: SURYASINH B CHAUHAN
DATE: 24/02/2024

AGE/SEX: 30 YRS/MALE
REF BY: DIRECT

OBSERVATION:

- NORMAL LV SIZE AND NORMAL LV SYSTOLIC FUNCTION. LVEF = 60% (VISUAL).
- NO RWMA AT REST.
- NO LV DIASTOLIC DYSFUNCTION.
- TRIVIAL MR. NO MS.
- NO AR. NO AS.
- TRIVIAL TR. NO PAH.
- NORMAL SIZED LA, RA & RV WITH NORMAL RV SYSTOLIC FUNCTION.
- NORMAL SIZED MPA, RPA & LPA.
- INTACT IAS & IVS.
- NO E/O INTRACARDIAC CLOT/VEGETATION/PE.
- NORMAL IVC.
- NORMAL PERICARDIUM.

LA: 33MM AO: 28MM IVS: 11/14MM LVPW: 10/13MM LVID: 45/24MM

CONCLUSION:

- NORMAL LV/RV SIZE AND SYSTOLIC FUNCTION.
- NO RWMA AT REST.
- LVEF = 60% (VISUAL).

DR. NIRAV BHALANI
[CARDIOLOGIST]

DR. ARVIND SHARMA
[CARDIOLOGIST]

30 Years

Rate 60

PR 156

QRSD 78

QT 384

QTc 384

--AXIS--

P 40

QRS 56

T 54

12 Lead: Standard Placement

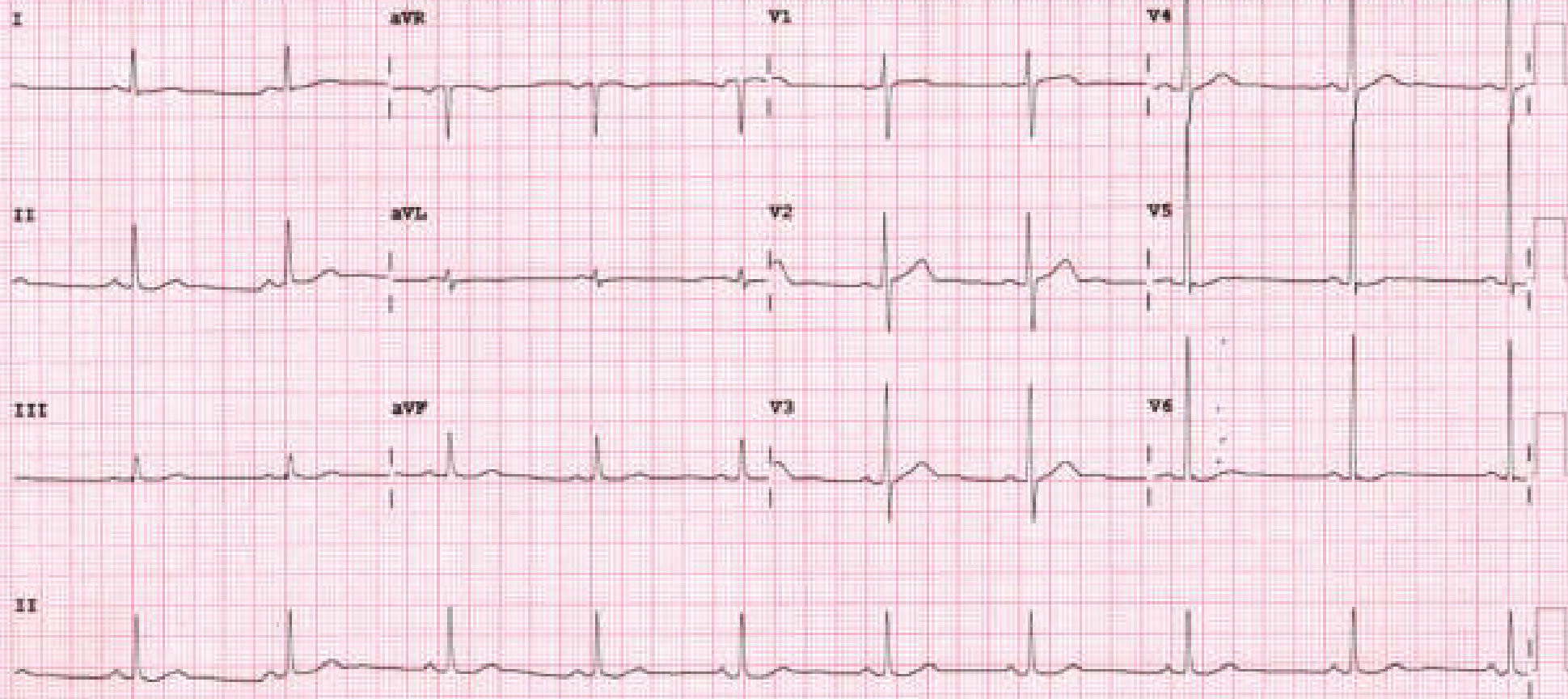

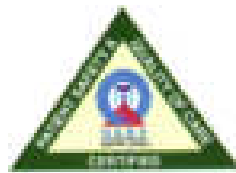

Examination by Ophthalmologist

Name: SURYASINH CHAUHAN

Reg. No: 20240208329

Age/ Sex: 30/MALE

DOE: 24/02/2024

clo twitching x (1x) before 6 months ->
resolved at present

Medical History:

Nil

Examination of Eye:

Right

LEFT

External Examination:

Anti seg Examination:

Schiot Tonometry IOP:

WNL

Fundus:

Without Glass - Distant Vision:

6/12

6/6

Near Vision:

N6

N6

With Glass - Distant Vision:

6/6

6/6

Near Vision:

N6

N6

Colour Vision (With Ishihara Chart):

WNL

Impression:

(RE) - Refractive error

Advice:

glass use



Examination by Physician

Name: SURYASINH CHAUHAN

Reg. No: 20240208329

Age/ Sex: 30/MALE

DOB: 24/02/2024

Physical Examination

Height: 168 cm Weight: 72 kg BMI: 25.51

Temperature: _____ Pulse: 79 BP: 136/92

Chief Complaints: SpO2-98%

Newly detected DM

Past History: _____

NAD

Examination: _____

General Examination: _____

NAD

Systemic Examination: _____

NAD

Investigation: _____

RBS _____

ECG _____

Others _____

Advice: send c-peptide (fasting).

T. gerner (0.5)
(0.5/100) 0-1-0
BL

Savita Superspecialty Hospital
(A Unit of Sabaa Healthcare Pvt. Ltd.)
M. P. K. Road, Parivar Char Rasta,
Waghodia, Vadodra Ring Road, Vadodra-390018
Gujarat, India. 📞 02632578844
Email: contact@savitahospital.com

FIU after 20 days. FBS & PBCs.



Bill of Supply (Interim Bill)



Patient ID : 20240208329	Visit No. : OPD20240226600(OPD)
Age / Sex : 30y / M	Bill No. : OPD20240226600
Patient Name : SURYASINH BHARATSINH CHAUHAN	Bill Date : N/A
Dr. Name : DR. SALIRABH JAIN	Speciality : INTERNAL MEDICINE
Referred By : self	Company Name : MOTAFOPALIA LAB
City/Village : Lunawada	GSTIN : 24AAQC55566022W
Class : Contract	SAC : 999912 "Medical Service covered under healthcare service"
PAN Card : AAQC555660	Mobile No. : 8347540299

Expense Details	Qty	Rate	Gross Amount	Waive	Net Amount
Visit Charge					
24/02/2024 Physician First Consultation OPD	1.0	0.0	0.00	0.0	0.00
Ophthalmologist First Consultation OPD	1.0	0.0	0.00	0.0	0.00
Visit Charge (Subtotal)			0.0	0.0	0.00
PATHOLOGY					
24/02/2024 CBC, ESR	1.0			0.0	
Urine R/M	1.0			0.0	
STOOL EXAMINATION	1.0			0.0	
Blood Group	1.0			0.0	
TFT (Thyroid Function Test)	1.0			0.0	
Lipid Profile	1.0			0.0	
RENAL FUNCTION TEST	1.0			0.0	
LFT (Liver Function Test)	1.0			0.0	
FBS & PPBS	1.0			0.0	
HBA1C	1.0			0.0	
Med/Wheel Full Body Health Check-Up(Male Below 45)	1.0	2000.0	2000.00	0.0	2000.00
PATHOLOGY (Subtotal)			2000.0	0.0	2000.00
Radiology					
24/02/2024 X-RAY CHEST PA	1.0			0.0	
USG WHOLE ABDOMEN SCREENING	1.0			0.0	
X-RAY CHEST PA	1.0	0.0	0.00	0.0	0.00
USG WHOLE ABDOMEN SCREENING	1.0	0.0	0.00	0.0	0.00
Radiology (Subtotal)			0.0	0.0	0.00
Non Invasive Cardiology					
24/02/2024 ECG Charge(OPD Base)	1.0	0.0	0.00	0.0	0.00
ECHO COLOUR DOPPLER SCREENING	1.0	0.0	0.00	0.0	0.00
Non Invasive Cardiology (Subtotal)			0.0	0.0	0.00
Total Bill Amount					2000.00
Net payable amount					2000.00
Bill Outstanding					2000.00

Received With Thanks From SURYASINH BHARATSINH CHAUHAN of Rs. 0.0/-
(Rs. Zero Only)

Savita Superspeciality Hospital
(A Unit of Solace Healthcare Pvt. Ltd.)
Printed By: [Signature]
M. Super Doctor For: Savita
Waghodia Road
Ph: 0265-2578844, (H) 6359688442
Email: contact@savitahospital.com

Health Check-up-Booking Confirmed Request(bobE8475),Package Code-PKG10000474, Beneficiary Code-306182

Wellness - Mediwheel - New Delhi <wellness@mediwheel.in>

Tel: 011-42-3526 14,13

Email:suryasinhchauhan1993@gmail.com -suryasinhchauhan1993@gmail.com -

C:Customer Care Mediwheel - New Delhi -ccustomercare@mediwheel.in



011-41195959

Dear MR. CHAUHAN SURYASINH BHARATSINH,

We are pleased to confirm your health checkup booking request with the following details.

Booking Date : 07-02-2024

Hospital Package Name : Mediwheel Full Body Health Checkup Male Below 40

Patient Package Name : Mediwheel Full Body Health Checkup Male Below 40

Name of Diagnostic/Hospital : Sevita Super Specialty Hospital

Address of Diagnostic/Hospital- Parivar Char Rasta, Dabhoi - Waghodia Ring Rd, Sarthi Nagar 2, Kendranagar, Vadodara - 390019

City : Vadodara

State :

Pincode : 390019

Appointment Date : 24-02-2024

Confirmation Status : Booking Confirmed

Preferred Time : 11:30am

Booking Status : Booking Confirmed

Member Information		
Booked Member Name	Age	Gender
MR. CHAUHAN SURYASINH BHARATSINH	30 year	Male

Note - Please note to not pay any amount.

Instructions to undergo Health Check:

- Please ensure you are on complete fasting for 10-To-12-Hours prior to check.
- During fasting time do not take any kind of medication, alcohol, cigarettes, tobacco or any other liquids (except Water) in the morning.
- Bring urine sample in a container if possible (containers are available at the Health Check centre).
- Please bring all your medical prescriptions and previous health medical records with you.
- Kindly inform the health check reception in case if you have a history of diabetes and cardiac problems.

For Women:

- Pregnant Women or those suspecting are advised not to undergo any X-Ray test.
- It is advisable not to undergo any Health Check during menstrual cycle.

Request you to reach half an hour before the scheduled time.

In case of further assistance, Please reach out to Team Mediwheel.

Thanks,
Mediwheel Team

We have received this mail because your e-mail ID is registered with This is a system-generated e-mail Arcotemi Healthcare Limited, please don't reply to this message.

Please visit to our [Terms & Conditions](#) for more information. This email is received because you are register with us. [Click here](#) to unsubscribe.

© 2024 - 25, Arcotemi Healthcare Pvt Limited (Mediwheel)



 भारत सरकार
 Government of India

 चैतन्य कुमार
 Chaitany Kumar
 PAN: N/A 008 11081983
 UIN: 1000



3726 8043 5909

अधिकारी - सामान्य भाषासज्जो अधिकारी

 सार्वजनिक तिनिक सौकर्य अधिकारी
 Unique Identification Authority of India

संपर्क: 80 8043 5909
 800 8043 5909 (संख्या)
 800 8043 5909 (संख्या)
 800 8043 5909

Address: 80 8043 5909
 Contact: 800 8043 5909
 800 8043 5909 (संख्या)
 800 8043 5909

3726 8043 5909