

Patient Name : **MR. MANNURI ASHARAF**  
Patient ID : 57982  
Age / Sex : 34 years / Male  
Referred by : MEDIWHEEL  
Bill ID : 94342

Collected : Feb 10, 2024, 10:48 a.m.  
Reported : Feb 10, 2024, 12:36 p.m.  
Sample ID :



Test Description	Results	Units	Biological Reference Range
<b><u>FASTING BLOOD SUGAR</u></b>			
Sample Type : Flouride R			
Fasting Blood Sugar [ GOD - POD ]	95.20	mg/dl	Normal : 70 - 99 mg/dl impaired Tolerance : 100 - 125mg/dl Diabetes Mellitus : >126 mg/dl
Technique :-	Fully Automated Biochemistry Analyser ERBA EM-200		

\*\*\*END OF REPORT\*\*\*



**Dr. Sudhamani S. MD**  
Consultant Pathologist  
Reg. No. : 90461

Patient Name : **MR. MANNURI ASHARAF**  
Patient ID : 57982  
Age / Sex : 34 years / Male  
Referred by : MEDIWHEEL  
Bill ID : 94342

Collected : Feb 10, 2024, 10:48 a.m.  
Reported : Feb 10, 2024, 12:36 p.m.  
Sample ID :



Test Description	Results	Units	Biological Reference Range
------------------	---------	-------	----------------------------

**POST PRANDIAL BLOOD SUGAR**

Sample Type : Flouride PP

Post Prandial Blood Sugar [ GOD - POD ]	<b>102.1</b>	mg/dl	110-180
--	--------------	-------	---------

Technique :- Done On Fully Automated Biochemistry Analyser ERBA EM-200

**\*\*END OF REPORT\*\***



**Dr. Sudhamani S. MD**  
Consultant Pathologist  
Reg. No. : 90461

Patient Name : **MR. MANNURI ASHARAF**  
Patient ID : 57982  
Age / Sex : 34 years / Male  
Referred by : MEDIWHEEL  
Bill ID : 94342

Collected : Feb 10, 2024, 10:48 a.m.  
Reported : Feb 10, 2024, 12:36 p.m.  
Sample ID :



Test Description	Results	Units	Biological Reference Range
<b><u>GLYCOCYLATED HAEMOGLOBIN</u></b>			
Sample Type : EDTA / Whole Blood			
Glycocyalted Haemoglobin (HbA1c) [ Tosoh HPLC ]	5.4	%	<5.7%NON DIABETIC 5.7-6.4% PRE-DIABETIC >6.5% DIABETIC <7.0% GOAL FOR DIABETIC ON TREATMENT
MEAN BLOOD GLUCOSE	<b>108.28</b>	mg/dL	116.89 - 154.2

\*\*END OF REPORT\*\*



**Dr. Sudhamani S. MD**  
Consultant Pathologist  
Reg. No. : 90461

Patient Name : **MR. MANNURI ASHARAF**  
Patient ID : 57982  
Age / Sex : 34 years / Male  
Referred by : MEDIWHEEL  
Bill ID : 94342

Collected : Feb 10, 2024, 10:48 a.m.  
Reported : Feb 10, 2024, 12:36 p.m.  
Sample ID :



Test Description	Results	Units	Biological Reference Range
------------------	---------	-------	----------------------------

**BLOOD GROUP**

Sample Type : EDTA / Whole Blood

ABO Grouping	"O"
Rh Grouping	POSITIVE

**Note:**

These report is for information purpose only. Blood group needs to be reconfirmed at the time of cross matching for blood transfusion.

\*\*END OF REPORT\*\*



**Dr. Sudhamani S. MD**  
Consultant Pathologist  
Reg. No. : 90461

Patient Name : **MR. MANNURI ASHARAF**  
Patient ID : 57982  
Age / Sex : 34 years / Male  
Referred by : MEDIWHEEL  
Bill ID : 94342

Collected : Feb 10, 2024, 10:48 a.m.  
Reported : Feb 10, 2024, 12:36 p.m.  
Sample ID :



Test Description	Results	Units	Biological Reference Range
<b><u>ESR</u></b>			
Sample Type : EDTA / Whole Blood			
ESR	<b>20</b>	Mm/hr	0 - 15
Method	Westergren		

\*\*END OF REPORT\*\*



**Dr. Sudhamani S. MD**  
Consultant Pathologist  
Reg. No. : 90461

Patient Name : **MR. MANNURI ASHARAF**  
Patient ID : 57982  
Age / Sex : 34 years / Male  
Referred by : MEDIWHEEL  
Bill ID : 94342

Collected : Feb 10, 2024, 10:48 a.m.  
Reported : Feb 10, 2024, 12:36 p.m.  
Sample ID :



Test Description	Results	Units	Biological Reference Range
------------------	---------	-------	----------------------------

**URINE ANALYSE REPORT**

Sample Type : Urine

**PHYSICAL EXAMINATION**

COLOUR	Pale Yellow		
APPEARANCE	Clear		
REACTION (PH)	6.0		4.8 - 7.6
SPECIFIC GRAVITY	1.025		1.010 - 1.030
ALBUMIN	Absent		
GLUCOSE	Absent		
BLOOD (U)	Absent		
BILE PIGMENTS	Negative		
BILE SALTS	Absent		
KETONE	Negative		
LEUKOCYTES	Absent		
NITRITE	Absent		
UROBILINOGEN	Negative		

**MICROSCOPY**

PUS CELLS/hpf	1-2		
RBCs/hpf	Absent		
EPI.CELLS/hpf	1-2		
CASTS	Absent		
CRYSTALS	Absent		
BACTERIA	Absent		
Other	Absent		

**\*\*END OF REPORT\*\***

**Dr. Sudhamani S. MD**  
Consultant Pathologist  
Reg. No. : 90461

Patient Name : **MR. MANNURI ASHARAF**  
Patient ID : 57982  
Age / Sex : 34 years / Male  
Referred by : MEDIWHEEL  
Bill ID : 94342

Collected : Feb 10, 2024, 10:48 a.m.  
Reported : Feb 10, 2024, 12:36 p.m.  
Sample ID :



Test Description	Results	Units	Biological Reference Range
------------------	---------	-------	----------------------------

**TOTAL TRIIODOTHYRONINE (T3)**

Sample Type : Serum

TotalTriiodothyronine (T3) [ CLIA ]	1.00	ng/dL	0.69 - 2.15
--	------	-------	-------------

**\*\*END OF REPORT\*\***

**Dr. Sudhamani S. MD**  
Consultant Pathologist  
Reg. No. : 90461

Patient Name : **MR. MANNURI ASHARAF**  
Patient ID : 57982  
Age / Sex : 34 years / Male  
Referred by : MEDIWHEEL  
Bill ID : 94342

Collected : Feb 10, 2024, 10:48 a.m.  
Reported : Feb 10, 2024, 12:36 p.m.  
Sample ID :



Test Description	Results	Units	Biological Reference Range
------------------	---------	-------	----------------------------

**TOTAL THYROXINE ( T4 )**

Sample Type : Serum

Total Thyroxine ( T4 ) [ CLIA ]	59.10	ng/ml	52 - 127
------------------------------------	-------	-------	----------

**\*\*END OF REPORT\*\***



**Dr. Sudhamani S. MD**  
Consultant Pathologist  
Reg. No. : 90461



Patient Name : **MR. MANNURI ASHARAF**  
Patient ID : 57982  
Age / Sex : 34 years / Male  
Referred by : MEDIWHEEL  
Bill ID : 94342

Collected : Feb 10, 2024, 10:48 a.m.  
Reported : Feb 10, 2024, 12:36 p.m.  
Sample ID :



Test Description	Results	Units	Biological Reference Range
<b><u>FASTING BLOOD SUGAR</u></b>			
Sample Type : Flouride R			
Fasting Blood Sugar [ GOD - POD ]	95.20	mg/dl	Normal : 70 - 99 mg/dl impaired Tolerance : 100 - 125mg/dl Diabetes Mellitus : >126 mg/dl
Technique :-	Fully Automated Biochemistry Analyser ERBA EM-200		

\*\*\*END OF REPORT\*\*\*



**Dr. Sudhamani S. MD**  
Consultant Pathologist  
Reg. No. : 90461

Patient Name : **MR. MANNURI ASHARAF**

Patient ID : 57982

Age / Sex : 34 years / Male

Referred by : MEDIWHEEL

Bill ID : 94342

Collected : Feb 10, 2024, 10:48 a.m.

Reported : Feb 10, 2024, 12:36 p.m.

Sample ID :



Test Description	Results	Units	Biological Reference Range
------------------	---------	-------	----------------------------

**POST PRANDIAL BLOOD SUGAR**

Sample Type : Flouride PP

Post Prandial Blood Sugar [ GOD - POD ]	<b>102.1</b>	mg/dl	110-180
--	--------------	-------	---------

Technique :-

Done On Fully Automated Biochemistry Analyser ERBA EM-200

**\*\*END OF REPORT\*\*****Dr. Sudhamani S. MD**  
Consultant Pathologist  
Reg. No. : 90461

Patient Name : **MR. MANNURI ASHARAF**  
Patient ID : 57982  
Age / Sex : 34 years / Male  
Referred by : MEDIWHEEL  
Bill ID : 94342

Collected : Feb 10, 2024, 10:48 a.m.  
Reported : Feb 10, 2024, 12:36 p.m.  
Sample ID :



Test Description	Results	Units	Biological Reference Range
------------------	---------	-------	----------------------------

**THYROID STIMULATING HORMONE (TSH)**

Sample Type : Serum

<b>Thyroid Stimulative Hormone (TSH)</b> [ CLIA ]	2.787	μIU/mL	0.3 - 4.5 1st trimester - 0.1 - 2.5μIU/mL 2nd trimester - 0.2 - 3μIU/mL 3rd trimester - 0.3 - 3μIU/mL
--	-------	--------	--

**Clinical Significance :-**

1. Serum TSH concentrations exhibit a diurnal variation with the peak occurring during the night.
2. Useful for:Screening for thyroid dysfunction and detecting mild (subclinical), as well as overt, primary hypo- or hyperthyroidism in ambulatory patients.
3. Monitoring patients on thyroid replacement therapy.
4. Confirmation of thyroid-stimulating hormone (TSH) suppression in thyroid cancer patients on thyroxine suppression therapy.
- 5.Prediction of thyrotropin-releasing hormone-stimulated TSH response.

---

\*\*END OF REPORT\*\*



**Dr. Sudhamani S. MD**  
Consultant Pathologist  
Reg. No. : 90461

Patient Name : **MR. MANNURI ASHARAF**  
Patient ID : 57982  
Age / Sex : 34 years / Male  
Referred by : MEDIWHEEL  
Bill ID : 94342

Collected : Feb 10, 2024, 10:48 a.m.  
Reported : Feb 10, 2024, 12:36 p.m.  
Sample ID :



Test Description	Results	Units	Biological Reference Range
------------------	---------	-------	----------------------------

**BLOOD UREA LEVEL ( BUL )**

Sample Type : Serum

<b>Urea</b> [ Urease - GLDH ]	16.2	mg/dl	10 - 40
----------------------------------	------	-------	---------

<b>Bun</b> [ Calculated ]	7.57	mg/dl	6 - 21
------------------------------	------	-------	--------

Technique :- Done On Fully Automated Biochemistry Analyser ERBA EM-200

**\*\*END OF REPORT\*\***

**Dr. Sudhamani S. MD**  
Consultant Pathologist  
Reg. No. : 90461

Patient Name : **MR. MANNURI ASHARAF**  
Patient ID : 57982  
Age / Sex : 34 years / Male  
Referred by : MEDIWHEEL  
Bill ID : 94342

Collected : Feb 10, 2024, 10:48 a.m.  
Reported : Feb 10, 2024, 12:36 p.m.  
Sample ID :



Test Description	Results	Units	Biological Reference Range
------------------	---------	-------	----------------------------

**CREATININE**

Sample Type : Serum

**Creatinine**

0.8

mg/dl

0.40 - 1.40

[ Enzymatic ]

Estimated GFR

119.10

ml/min/1.73sq m

Normal: >90

[ Calculated ]

Mild Decrease : 60-89

Mild Moderate Decrease : 45-59

Moderate to Severe Decrease :

30-44

Severe Decrease ; 15-29

Kidney Failure : <15

Formula

Estimated GFR Calculate By CKD-EPI Formula.

Technique :-

Done On Fully Automated Biochemistry Analyser ERBA EM-200

**\*\*END OF REPORT\*\***



**Dr. Sudhamani S. MD**  
Consultant Pathologist  
Reg. No. : 90461

Patient Name : **MR. MANNURI ASHARAF**  
Patient ID : 57982  
Age / Sex : 34 years / Male  
Referred by : MEDIWHEEL  
Bill ID : 94342

Collected : Feb 10, 2024, 10:48 a.m.  
Reported : Feb 10, 2024, 12:36 p.m.  
Sample ID :



Test Description	Results	Units	Biological Reference Range
------------------	---------	-------	----------------------------

**LIPID PROFILE**

Sample Type : Serum

TOTAL CHOLESTEROL [ CHOD-PAP ]	130	mg/dL	Desirable : <200 mg/dl Borderline : 200 - 239mg/dl High : >240 mg/dl
TRIGLYCERIDES [ Glycerol Phosphate Oxidase ]	52.3	mg/dL	Desirable : <150 mg/dl Borderline : 150 - 199mg/dl High : >200mg/dl
HDL CHOLESTEROL [ Direct ]	<b>37.3</b>	mg/dL	Desirable : >40 mg/dl Borderline Risk : 35 mg/dl High Risk : <30 mg/dl
LDL CHOLESTEROL [ Calculated ]	82.24	mg/dL	Desirable : <100 mg/dl Borderline : 130 - 160mg/dl High : >160mg/dl
VLDL Cholesterol [ Calculated ]	10.46	mg/dL	Desirable : <26 mg/dl Borderline : >30 mg/dl
Total Chol / HDL Chol Ratio [ Calculated ]	3.49	mg/dL	Desirable : <5 %
LDL / HDL Ratio [ Calculated ]	2.20		1.00 - 3.55
NON-HDL CHOLESTEROL [ Calculated ]	92.70	mg/dL	Desirable : <130 mg/dl Borderline : 160 - 189 mg/dl High : >220 mg/dl

**Technique:** Fully Automated Biochemistry Analyser ERBA EM-200.

**\*\*END OF REPORT\*\***

**Dr. Sudhamani S. MD**  
Consultant Pathologist  
Reg. No. : 90461

Patient Name : **MR. MANNURI ASHARAF**  
Patient ID : 57982  
Age / Sex : 34 years / Male  
Referred by : MEDIWHEEL  
Bill ID : 94342

Collected : Feb 10, 2024, 10:48 a.m.  
Reported : Feb 10, 2024, 12:36 p.m.  
Sample ID :



Test Description	Results	Units	Biological Reference Range
------------------	---------	-------	----------------------------

**SR. URIC ACID**

Sample Type : Serum

<b>Uric Acid</b> [ Uricase - POD ]	6.2	mg/dl	3.6 - 7.7
---------------------------------------	-----	-------	-----------

Technique :- Done On Fully Automated Biochemistry Analyser ERBA EM-200.

**\*\*END OF REPORT\*\***



**Dr. Sudhamani S. MD**  
Consultant Pathologist  
Reg. No. : 90461

Patient Name : **MR. MANNURI ASHARAF**  
Patient ID : 57982  
Age / Sex : 34 years / Male  
Referred by : MEDIWHEEL  
Bill ID : 94342

Collected : Feb 10, 2024, 10:48 a.m.  
Reported : Feb 10, 2024, 12:36 p.m.  
Sample ID :



Test Description	Results	Units	Biological Reference Range
------------------	---------	-------	----------------------------

**LIVER FUNCTION TEST**

Sample Type : Serum

TOTAL BILIRUBIN [ DIAZO ]	0.44	mg/dl	0.3-1.3 mg/dl
BILIRUBIN-DIRECT [ DIAZO ]	0.19	mg/dl	0.1-0.4 mg/dl
BILLIRUBIN-INDIRECT [ CALCULATED ]	0.25	mg/dl	0.1-0.9 mg/dl
S.G.O.T. (AST) [ IFCC without Pyridoxal Phosphate ]	14	IU/L	5-40 IU/L
S.G.P.T.(ALT) [ IFCC without Pyridoxal Phosphate ]	15.3	IU/L	5-40 IU/L
ALKALINE PHOSPHATASE [ Amino Methyl Propanol (AMP) ]	57	IU/L	44-147 IU/L
TOTAL PROTEINS [ BIURET ]	6.61	IU/L	6.0 - 8.5g/dL
ALBUMIN [ BROMO CRESOL GREEN (BCG) ]	3.86	g/dl	3.5-5.0 g/dl
GLOBULIN [ CALCULATED ]	2.75	gm%	2.3-3.5 gm%
ALBUMIN/GLOBULIN RATIO [ CALCULATED ]	1.40		
GAMMA GT	18.3	U/L	0 - 45

Technique : Fully Automated Biochemistry Analyser ERBA EM-200

\*\*END OF REPORT\*\*



**Dr. Sudhamani S. MD**  
Consultant Pathologist  
Reg. No. : 90461



Patient Name : **MR. MANNURI ASHARAF**  
Patient ID : 57982  
Age / Sex : 34 years / Male  
Referred by : MEDIWHEEL  
Bill ID : 94342

Collected : Feb 10, 2024, 10:48 a.m.  
Reported : Feb 10, 2024, 12:36 p.m.  
Sample ID :



Test Description	Results	Units	Biological Reference Range
------------------	---------	-------	----------------------------

**COMPLETE BLOOD COUNT**

Sample Type : EDTA / Whole Blood

Hemoglobin	14.5	g/dl	13.0 - 17.0
RBC COUNT	<b>5.68</b>	Millions/c	4.5 - 5.5
PCV(Hematocrit)	44.9	%	40.0 - 50.0
Mean Cell Volume(MCV) [ calculated ]	<b>78.9</b>	fl	80.0 - 100.0
Mean Cell Hemoglobin(MCH) [ calculated ]	<b>25.6</b>	pg	27.0 - 33.0
Mean Cell Hb Conc(MCHC) [ calculated ]	32.4	g/dl	32 - 36
RDW	14.1	%	11.50 - 14.50
Total Leucocytes (WBC) Count	<b>11610</b>	/cumm	4000-11000

**DIFFERENTIAL COUNT**

Neutrophils	55.6	%	40 - 70
Lymphocytes	36.2	%	20 - 50
Eosionphils	3.7	%	01 - 06
Monocytes	3.4	%	00 - 08
Basophils [ calculated ]	<b>1.1</b>	%	00-01

**SMEAR STUDY**

RBC Morphology	Normocytic Normocromic.		
WBC Morphology	<b>Leucocytosis</b>		
Platelets On Smear	Adequate on Smear		
Platelet Count	320000	/cumm	150000 - 450000
MPV	9.5	fL	6.5 - 10.0

**Comments :-****Method:-**

HB:-Colorimetric, Total WBC:-Impedance/Flow Cytometry, HCT, MCV, MCH, MCHC, RDW-CV:-Calculate, Diff. Count: Flow Cytometry / Manual Stained Smear Microscopy, RBC: Impedance, Platelets : Impedance Method.

**Technique :-**

Fully Automated 5 part Diff. Cell Counter .

All Test Results are subjected to stringent international External and Internal Quality Control Protocols

\*\*END OF REPORT\*\*



**Dr. Sudhamani S. MD**  
Consultant Pathologist  
Reg. No. : 90461

Patient Name : **MR. MANNURI ASHARAF**  
Patient ID : 57982  
Age / Sex : 34 years / Male  
Referred by : MEDIWHEEL  
Bill ID : 94342

Collected : Feb 10, 2024, 10:48 a.m.  
Reported : Feb 10, 2024, 12:36 p.m.  
Sample ID :



Test Description	Results	Units	Biological Reference Range
<b><u>GLYCOCYLATED HAEMOGLOBIN</u></b>			
Sample Type : EDTA / Whole Blood			
Glycocyalted Haemoglobin (HbA1c) [ Tosoh HPLC ]	5.4	%	<5.7%NON DIABETIC 5.7-6.4% PRE-DIABETIC >6.5% DIABETIC <7.0% GOAL FOR DIABETIC ON TREATMENT
MEAN BLOOD GLUCOSE	<b>108.28</b>	mg/dL	116.89 - 154.2

\*\*END OF REPORT\*\*



**Dr. Sudhamani S. MD**  
Consultant Pathologist  
Reg. No. : 90461

Name : MR ASHARAF MANNURI	Age/sex: 34 Yrs. /MALE
Ref by: MEDIWHEEL	Date: 10/02/2024

**ULTRASOUND EXAMINATION OF ABDOMEN & PELVIS**

Findings-

The Liver is normal in size (14.0cm), shape and raised echogenicity. No focal lesion is seen. The Hepatic veins appear normal. There is no IHBR dilatation. The portal vein appears normal.

The gall bladder is contracted . The proximal C.B.D. is normal caliber

Visualized head of Pancreas appears normal in size and reflectivity. The pancreatic duct is not dilated. Rest of the pancreas and retro peritoneum is obscured by bowel gases

The spleen is normal in size (11.0cm), No focal lesion is seen. Splenic vein is normal at hilum.

Both kidneys are normal in position and size. They show normal cortical reflectivity and cortico-medullary differentiation. There is no evidence of renal calculus, hydronephrosis or mass.

Right kidney measures 10.8 x 5.8 cm

Left kidney measures 11.3 x 5.5cm

The Urinary bladder is well distended. No evidence of any intraluminal mass or calculi.

The visualized Prostate appears normal in size, shape and homogenous echotexture, its measures 2.4 x 3.6 x 3.1 cm-14.7 cc

There is no free fluid is seen in the pelvis. No probe tenderness in present study.

**IMPRESSION:-**

➤ **Grade 1 fatty infiltration of liver.**

• **Adv : clinical correlation.**



Dr. MRUDULA BABAR  
CONSULTANT RADIOLOGIST  
**DR. MRUDULA BABAR**  
MBBS, MD, DMRE (RADIOLOGY)  
CPS MUMBAI 2009  
REG. NO. 2005/03/2139



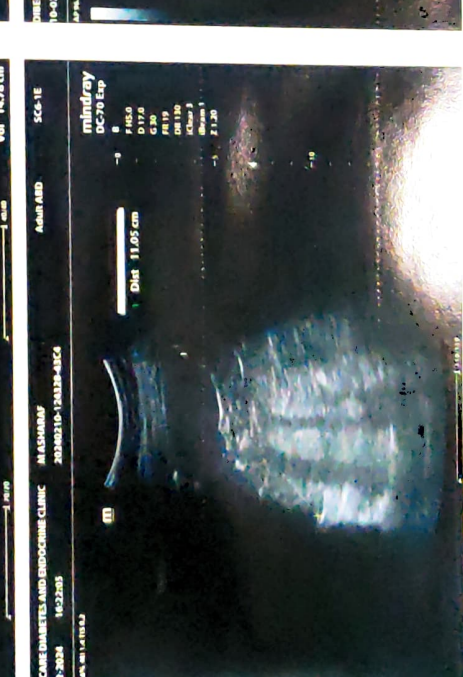
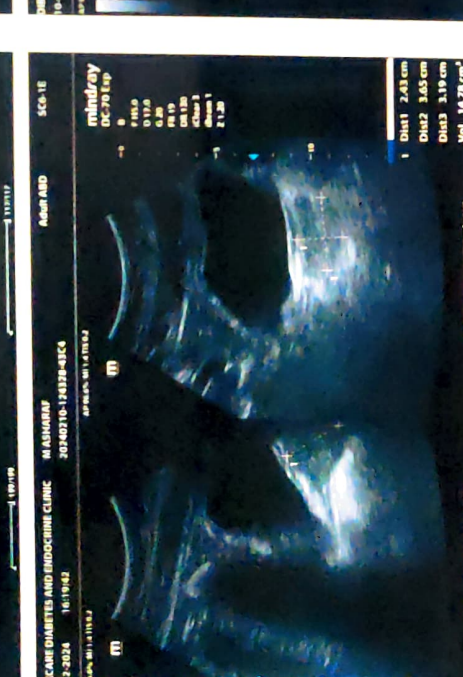
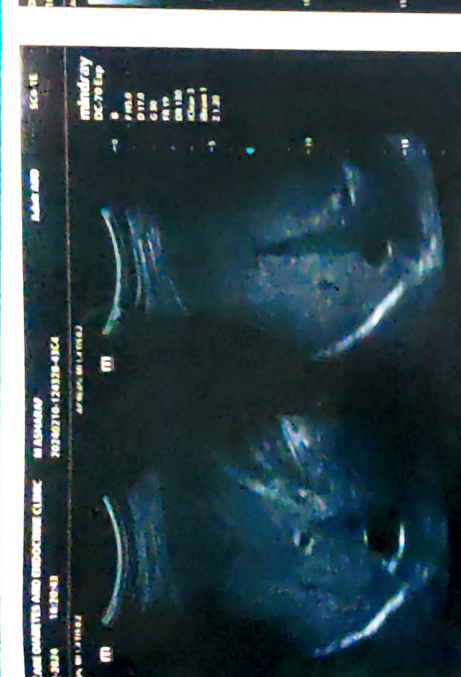
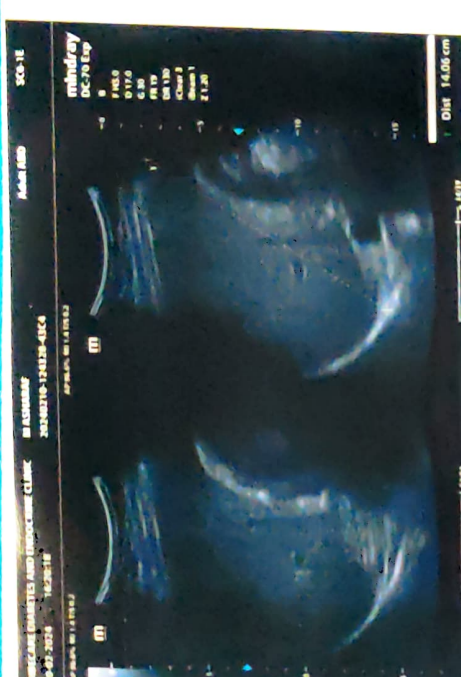
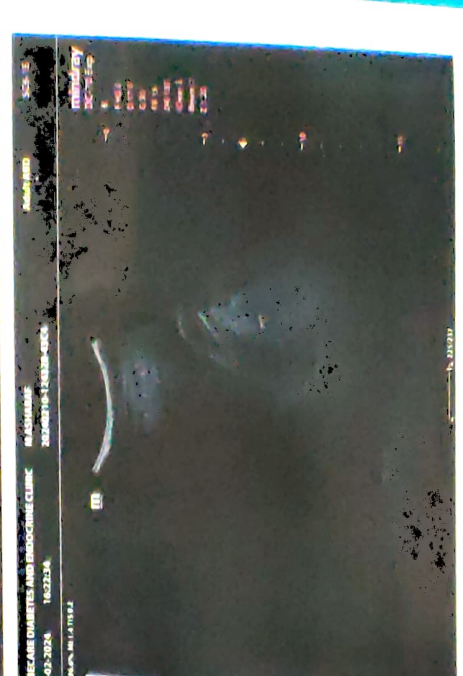
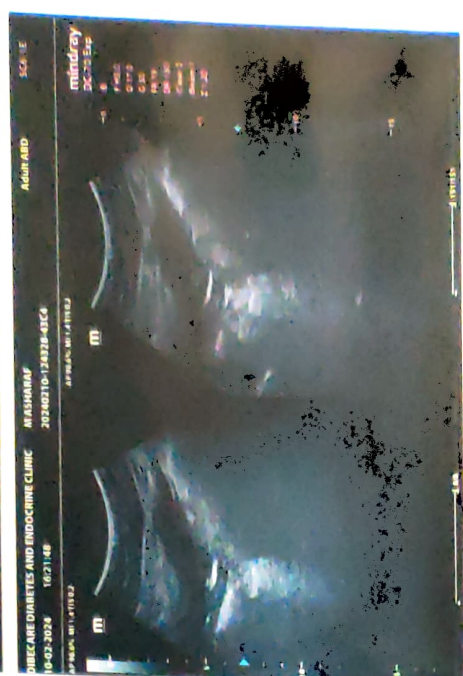
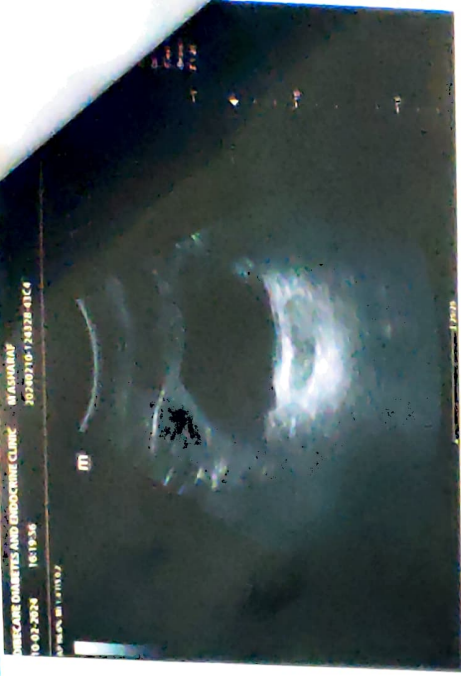

**ECHO Report**

**Date: 10/02/2024**

**Patient Details**

**Patient ID –**

**Name- MR M ASHRAF**

**Age- 34 YEARS**

**Gender- MALE**

**Referral BY - MEDIWHEEL**

**Doctor Incharge DR. MAHESH PADSALGE**

**Clinical Status of Patient -**

**Finding description -**

- 1. Tachycardia During Study .**
- 2. Normal LV systolic function.**
- 3. No RWMA.**
- 4. All cardiac valves are structurally normal.**
- 5. Trivial MR, Trivial PR, NO AR.**
- 6. No PAH (PASP – 17 mmHg).**
- 7. Normal RV systolic function.**
- 8. No clot/vegetation/pericardial effusion.**
- 9. No coarctation of aorta.**



**Chamber Dimensions-M mode Findings**

LVID (Diastole) 35-56(mm)	- 45.00	LVID (Systole) 24-42(mm)	- 29.00
IVS (Diastole) 8-12(mm)	- 08.00	IVS (Systole) 14-42(mm)	- 09.00
LVPWT (Diastole) 6-11(mm)	- 08.00	EPSS	- 3.00
LVEF (%)	- 65 %	LVFS (%)	- 35.00

LV Volume (Diastolic)(mm<sup>3</sup>)  
Meridional Wall Stress in System

LV Volume (Systolic)(mm<sup>3</sup>)  
Cubed LV Volume in Diastole (mm<sup>3</sup>)

Cubed LV+ myocardial volume (mm<sup>3</sup>)

Velocity of circumferential  
Shortening (mm)

Aortic root 22-37(mm)	- 28.00
Left Atrium Length (mm)	- 30.00
Left Atrium Volume (mm <sup>3</sup> )	
RV size	Normal
Normal	
RV volume (mm <sup>3</sup> )	
Normal	
Pericardium	Normal
Effusion	None
Resp Variation	Present
Predicted RV Systolic Pressure	

Left Atrium Width (mm)  
Left Atrium Area (mm<sup>2</sup>)  
RV Function

RA Size

IVC Size (mm) – 20mm Collapsible

Doppler Findings- I



**Dr. Mahesh Padsalge**

**Dr. Mahesh V. Padsalge**  
MD. (Medicine)  
Consultant Physician  
Reg. No. 91424 (MMC)





10/02/2024

M. Ashraf

334 / m

of mch

	(R)	(L)
VA	6/6	6/6
	N6	N6
Color Vn	(N)	(N)
A/S	(N)	(N)
(F)	(N)	(N)
	(SS) write	





नाम | एम अशरफ  
 Name: M ASHARAF  
 धारक के हस्ताक्षर | Signature of Holder

*[Handwritten signature]*

कूट क्र.  
 E.C. No.: 96286



जायी करने की तारीख | जारीकर्ता प्राधिकारी  
 Date of issue : 12-12-2022 Issuing Authority

*[Handwritten signature]*  
 Dr. Manesh V. Padsalge  
 MD. (Medicine)  
 Consultant Physician  
 Reg. No. 91424 (MMC)

Identification Marks : A mole on left arm  
 A mole on right temple

रक्त समूह | Blood Group : O +ve  
 फ़ोन नंबर | Phone: 060-2387212, (0)

होल्डर को नुकसान होने पर बैंक को सूचित करना होगा।  
 Holder will be held responsible against loss, theft or damage.  
 Loss must be reported immediately to police and parent/nearest bank office.  
 If found please return to Zonal Security Officer  
 Bank of Baroda - Zonal Office  
 Door No. 3-6-209, Karmam Market, Hyderabad.  
 Hyderabad - 505 029.  
 शाखा का पता | Branch Address:  
 डॉ. ए. ए. ए. 3-6-209, कारमम बाजार, हैदराबाद.  
 हैदराबाद - 505 029.  
 रक्त समूह | Blood Group : O +ve  
 फ़ोन नंबर | Phone: 060-2387212, (0)

Male

QRS : 78 ms  
QT / QTcBaz : 360 / 391 ms  
PR : 140 ms  
P : 86 ms  
RR / PP : 846 / 845 ms  
P / QRS / T : 56 / 64 / 50 degrees

Normal sinus rhythm with sinus arrhythmia  
Normal ECG

*Dr. Mañesh V. Padsaige*  
MD. (Medicine)  
Consultant Physician  
Reg. No. 91424 (MMC)

71 bpm  
-- / -- mmHg

*By himin removed tonight*

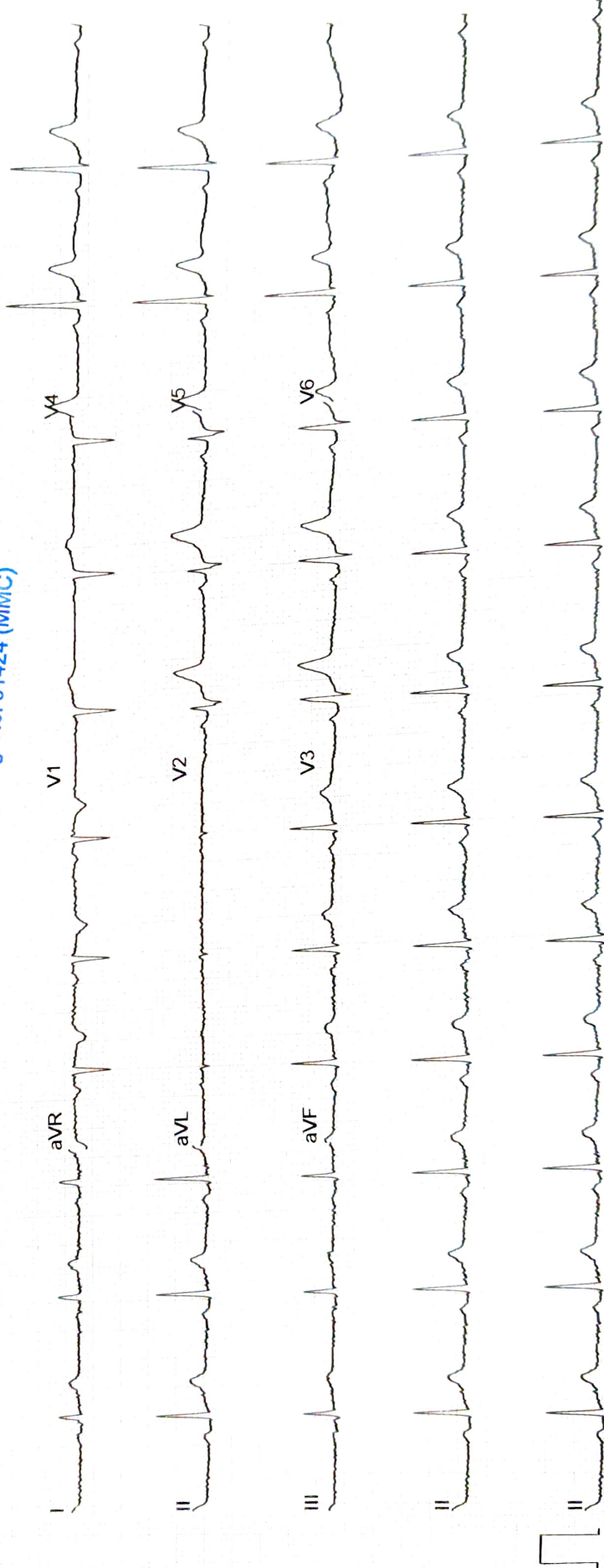

**NAME- MANNURI ASHRAF**

**DATE-10/2/2024**

**AGE- 34/M**

**X-RAY CHEST PA**

The Bony Thorax is Normal.

Both The Costophrenic And Cardiophrenic Angles Are Clear.

Cardiac Shape And Size Appears Normal.

The Lung Field Appears Normal.

Both The Hila Are Normal In Density And Position.

**Impression: - Normal Chest X-Ray.**

*For, Anal*

**DR.MRUDULA BABAR**  
**CONSULTANT RADIOLOGIST**

**DR.MRUDULA BABAR**  
MBBS, MD, DMRE (RADIOLOGY)  
CPS MUMBAI 2009  
REG. NO. 2005/03/2139

R

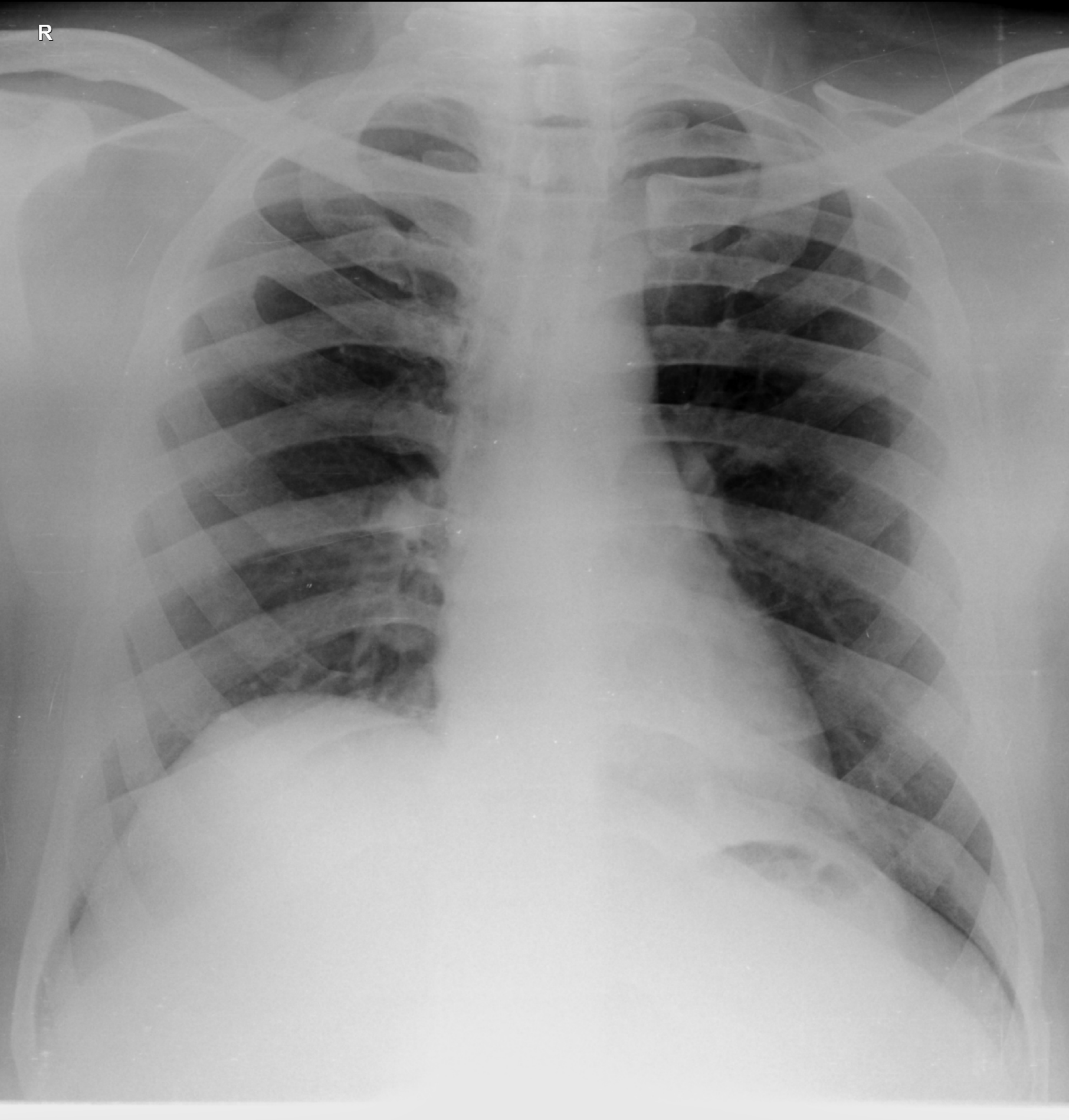

**MANNURI ASHARAF 34Y      M      2/10/2024**  
**OLIVE DIAGNOSTIC, SEAWOOD SEC 40**