

10mm/mV

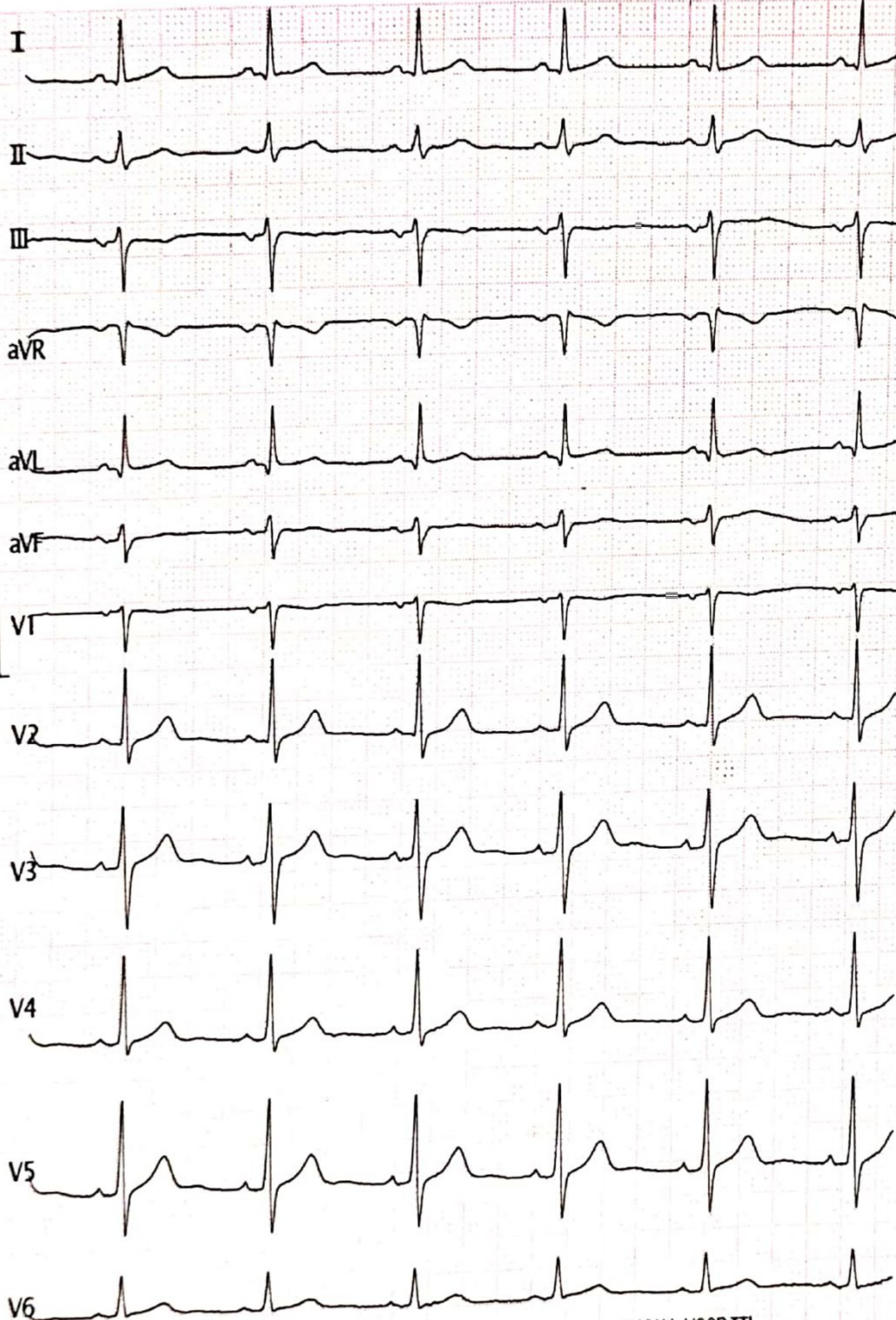

Vent. Rate(BPM) : 71

PR Int.(ms) : 142

P/QRS/T Int.(ms) : 101 95 186

QT/QTc Int.(ms) : 377 414

P/QRS/T Axis(Deg.) : 5 -8 25

RV1/SV5 Amp.(mV) : 0.08 0.63

RV5/SV1 Amp.(mV) : 1.30 0.60

<ECG Analysis Result>

800 Normal Sinus Rhythm

212 Left Axis Deviation

\*\*\* Borderline Normal ECG \*\*\*

*Normal*

*[Handwritten signature]*

V2.35 Technician :

Note: Unconfirmed Report Need to Review.

**Dr. Sunil Suryawanshi**

M.D.(Medicine)

Reg.No.2223

ST LEVEL(mV)

I	II	III	aVR	aVL	aVF
+0.00	+0.02	+0.02	-0.01	-0.01	+0.02
V1	V2	V3	V4	V5	V6
+0.00	+0.03	+0.04	+0.02	+0.04	+0.01



*[Handwritten signature]*

<MURLIDHAR MAHAJAN> 241000006353 M 38Y 167/75 cm/Kg 12 /82 mmHg

25mm/s AC50 EMG ADS 2024-09-28 11:35:24 SUJAY HOSPITAL



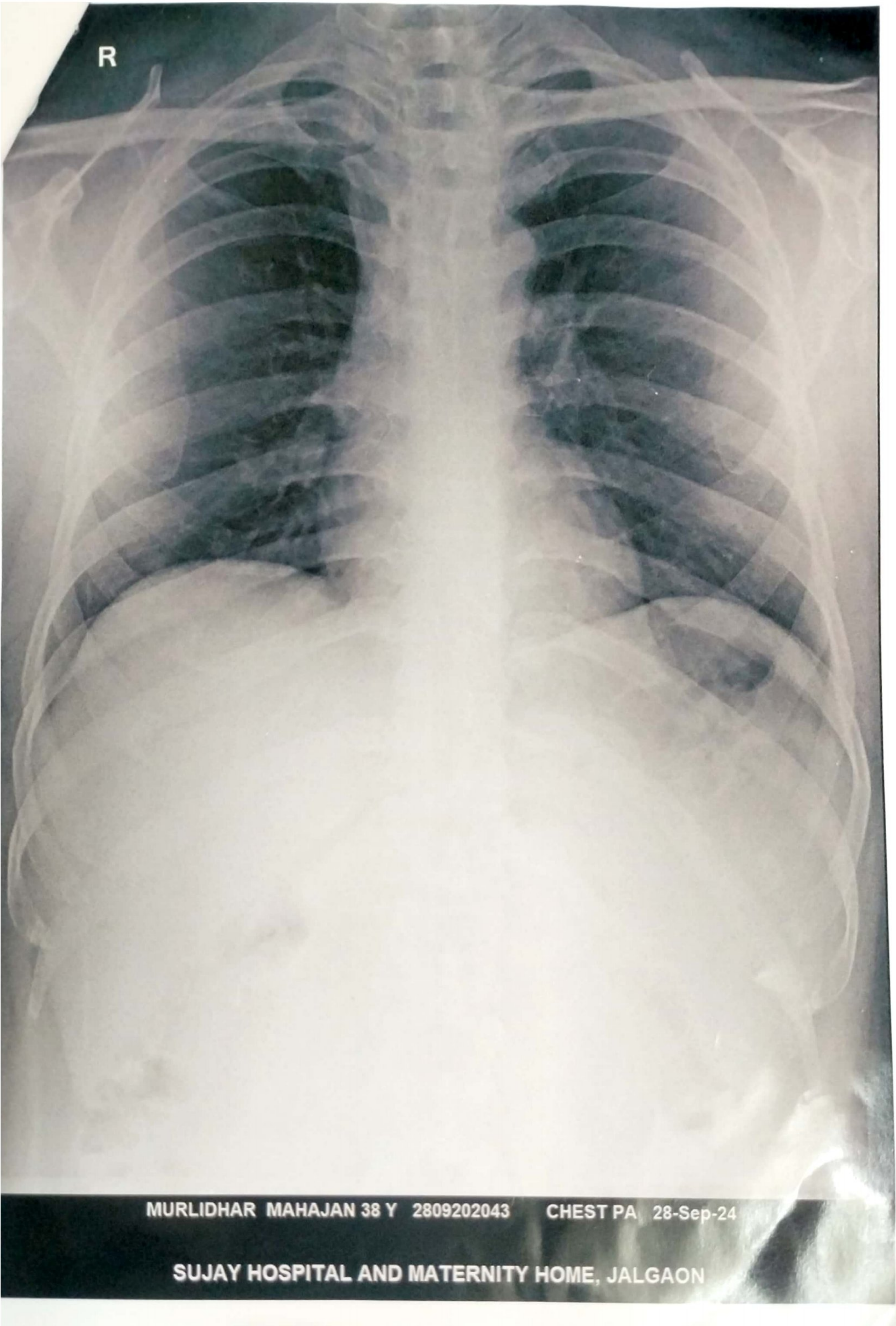

R

MURLIDHAR MAHAJAN 38 Y 2809202043 CHEST PA 28-Sep-24

SUJAY HOSPITAL AND MATERNITY HOME, JALGAON



डॉ. सौ. जयश्री सुर्यवंशी  
एम.डी.  
(स्त्रीरोग व प्रसूतीशास्त्र तज्ञ)  
रजि.नं. 3712

डॉ. सुनिल सुर्यवंशी  
एम.डी.(मेडीसीन) पुणे  
कन्सल्टिंग फिजिशियन  
रजि.नं. 2223

पत्ता : मेन टेलिफोन एक्सचेंज समोर, पारिख  
पार्क जवळ, नविन बस स्टॅन्डच्या मागे,  
जळगांव. फोन : (0257) 2227821

उपलब्ध सुविधा : • एक्स-रे • सोनोग्राफी • इकोकार्डिओग्राफी • सुसज्ज ऑपरेशन थिएटर • कॉम्प्युटराईज्ड इ.सी.जी. • स्ट्रेस टेस्ट • पल्मोनरी फंक्शन टेस्ट

R

दि. / / 20

### X-RAY CHEST PA VIEW

NAME- MURLIDHAR MAHAJAN

AGE- 38 YRS MALE DATE- 28.09.24

SOFT TISSUE AND SKELETON NORMAL.

BOTH HILA ARE NORMAL IN SIZE AND HAVE EQUAL DENSITY.

BOTH COSTOPHRENIC AND CARDIOPHRENIC ANGLES ARE CLEAR.

NORMAL BRONCHOVASCULAR MARKINGS .

THE DOMES OF DIAPHRAGMS ARE NORMAL IN POSITION AND SHOW SMOOTH OUTLINE.

IMPRESSION –

NORMAL XRAY CHEST.



  
Dr. Sunil Suryawanshi  
M.D.(Medicine)  
Reg.No.2223

परत येतांना कागद सोबत आणावा.



# सुजय हॉस्पिटल व मॅटर्निटी होम

अतिदक्षता विभाग

डॉ. सौ. जयश्री सुर्यवंशी  
एम.डी.  
(स्त्रीरोग व प्रसूतीशास्त्र तज्ञ)  
रजि.नं. 3712

डॉ. सुनिल सुर्यवंशी  
एम.डी.(मेडीसीन) पुणे  
कन्सल्टिंग फिजिशियन  
रजि.नं. 2223

पत्ता : मेन टेलिफोन एक्सचेंज समोर, पारिख  
पार्क जवळ, नविन बस स्टॅन्डच्या मागे,  
जळगांव. फोन : (0257) 2227821

उपलब्ध सुविधा : • एक्स-रे • सोनोग्राफी • इकोकार्डिओग्राफी • सुसज्ज ऑपरेशन थिएटर • कॉम्प्युटाईज्ड इ.सी.जी. • स्ट्रेस टेस्ट • पल्मोनरी फंक्शन टेस्ट

R

दि. / / २०

DATE -28.09.24

## PHYSICIAN CONSULTATION

● MURLIDHAR MAHAJAN, 38 YRS MALE.

NO CARDIORESPIRATORY COMPLAINTS.

ASYMPTOMATIC

K/C/O DIABETES SINCE 3 YRS ON MEDICATION TAB ZOMELIS MET 50 MG / 500  
MG

NOT A K/C/O HT, IHD, BRONCHIAL ASTHAMA

NO ALLERGY TO ANY MEDICATIONS.

NO ADDICTION.

● HEIGHT-167 CM, WEIGHT-75 KG

ABDOMINAL GIRTH- 90 CM

P- 80 / MIN

BP- 120/80 MMHG

RS/CVS/PA/CNS- NORMAL

OPHTHALM CHECK UP- NORMAL

ENT-DENTAL CHECK UP-NORMAL



Dr. Sunil Suryawanshi  
M.D.(Medicine)  
Reg.No.2223

परत येतांना कागद सोबत आणावा.





भारत सरकार  
GOVERNMENT OF INDIA



मुरलीधर दत्तात्रय महाजन  
Murlidhar Dattatray Mahajan  
जन्म वर्ष / Year of Birth : 1985  
पुरुष / Male



3324 6170 1520

आधार — सामान्य माणसाचा अधिकार





GPS Map Camera

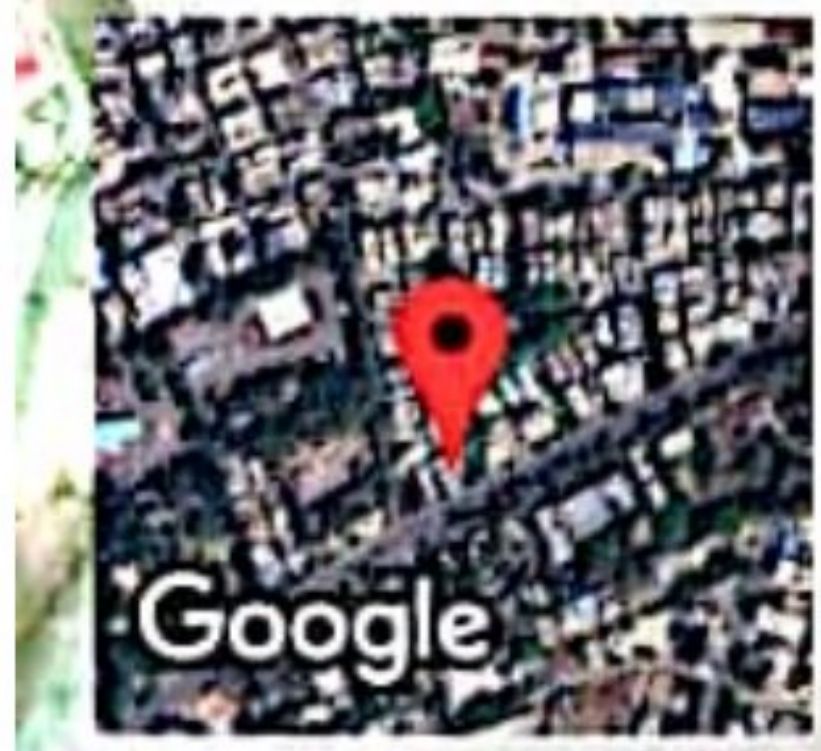

**Jalgaon, Maharashtra, भारत**  
A4/1279, RR School Rd, Omkar Nagar, Sbi Colony, Jalgaon, Maharashtra 425001,  
भारत  
Lat 21.006623°  
Long 75.566521°  
28/09/24 12:36 PM GMT +05:30





# Manavata

## Pathology & Microbiology Laboratory

**Dr. Kailash B. Wagh**  
M.D. Microbiology D.C.P  
Reg No. 2001/07/2704

REG NO. : 09-2024-OPD / 17  
NAME : Mr. Murlidhar d mahajan  
REF BY : Dr . Sunil Suryavanshi (Insurance)  
M.D.

AGE : 38 Years  
SEX : Male  
DATE : 28-Sep-2024

LOCATION :

### HAEMOGRAM

TESTS	RESULTS	UNIT	REFERENCE RANGE
Haemoglobin	: 12.7	g/dl	11 - 18
<b>WBC COUNT</b>			
Total WBC Count	: 9700	/cmm	4000 - 11000
<b>DIFFERENTIAL COUNT</b>			
Neutrophil	: 55	%	40 - 74
Lymphocyte	: 34	%	15 - 45
Eosinophil	: 05	%	0 - 7
Monocyte	: 06	%	1 - 10
Basophil	: 00	%	0 - 1
<b>RBC INDICES</b>			
Hct	: 38.1	%	33 - 60
R.B.C. count	: 4.75	mil./cmm.	4.0 - 6.0
Mcv	: 79.8	fl.	76 - 94
Mch	: 26.8	pg	25 - 33
Mchc	: 34.1	%	32 - 38
<b>PLATELETS INDICES</b>			
Plt Count	: 228000	/cmm	150000 - 450000
RBC Morphology	: Normocytic Normocytic		
WBC Studies	: Normal Morphology		
Platelet	: Adequate		
ESR	: 12	mm/hr	00 - 20

THANKS FOR REFERRAL



*KBW*  
Dr. Kailash B. Wagh  
MD (Micro) DCP

**Dr. Kailash B. Wagh**  
M.D. Microbiology D.C.P.  
Reg. No. 2001/07/2704





# Manavata

Pathology & Microbiology Laboratory

**Dr. Kailash B. Wagh**  
M.D. Microbiology D.C.P  
Reg No. 2001/07/2704

REG NO. : 09-2024-OPD / 17  
NAME : Mr. Murlidhar d mahajan  
REF BY : Dr . Sunil Suryavanshi (Insurance)  
M.D.

AGE : 38 Years  
SEX : Male  
DATE : 28-Sep-2024

LOCATION :

### BLOOD GROUP

BLOOD GROUP : "B" Rh Positive

NOTE : Grouping and cross matching is compulsory before blood transfusion, as errors can occur due to irregular antibodies.

*KB*  
Dr. Kailash B. Wagh  
MD (Micro) DCP

THANKS FOR REFERRAL

**Dr. Kailash B. Wagh**  
M.D. Microbiology D.C.P.  
Reg. No. 2001/07/2704



98 Jilha Peth, Kantal Sabhagruh Road, Near Barde Medical, Jalgaon- 425001  
☎ 0257-2970978, ☎ 9405887735





# Manavata

Pathology & Microbiology Laboratory

**Dr. Kailash B. Wagh**

M.D. Microbiology D.C.P

Reg No. 2001/07/2704

REG NO. : 09-2024-OPD / 17  
NAME : Mr. Murlidhar d mahajan  
REF BY : Dr . Sunil Suryavanshi (Insurance)  
M.D.

AGE : 38 Years

SEX : Male

DATE : 28-Sep-2024

LOCATION :

<u>TESTS</u>	<u>RESULTS</u>	<u>UNIT</u>
HbA1C .	: 6.3	%

AVERAGE BLOOD SUGAR (ABG)	: 134	mg/dl
---------------------------	-------	-------

**Reference Range :**

- Below 6.0% - Normal Value
- 6.0% - 7.0% - Good Control
- 7.0% - 8.0% - Fair Control
- 8.0% - 10% - Unsatisfactory Control
- Above 10% - Poor Control

**Method :** Fully Automated H.P.L.C. using Biorad Variant II Turbo, NGSP Certified.

Please correlate with clinical conditions.

*KB*  
Dr. Kailash B. Wagh  
MD (Micro) DCP

THANKS FOR REFERRAL

Dr. Kailash B. Wagh  
M.D. Microbiology D.C.P.  
Reg. No. 2001/07/2704



98 Jilha Peth, Kantai Sabhagruh Road, Near Barde Medical, Jalgaon- 425001  
0257-2970978, 9405887735





# Manavata

Pathology & Microbiology Laboratory

**Dr. Kailash B. Wagh**

M.D. Microbiology D.C.P  
Reg No. 2001/07/2704

REG NO. : 09-2024-OPD / 17  
NAME : Mr. Murlidhar d mahajan  
REF BY : Dr . Sunil Suryavanshi (Insurance)  
M.D.

AGE : 38 Years  
SEX : Male  
DATE : 28-Sep-2024

LOCATION :

### BLOOD SUGAR FASTING & POST-PRANDIAL

<u>TESTS</u>	<u>RESULTS</u>	<u>UNIT</u>	<u>REFERENCE RANGE</u>
BLOOD SUGAR FASTING	: 108	mg/dl	70 - 110
BLOOD SUGAR PP	: 132	mg/dl	70 - 140

### RENAL FUNCTION TEST

<u>TESTS</u>	<u>RESULTS</u>	<u>UNIT</u>	<u>REFERENCE RANGE</u>
BLOOD UREA NITROGEN	: 15	mg/dl	5 - 21
CREATININE	: 0.80	mg/dl	0.7 - 1.4
URIC ACID	: 4.15	mg/dl	3.5 - 7.2

*KBW*  
Dr. Kailash B. Wagh  
MD (Micro) DCP

THANKS FOR REFERRAL

Dr. Kailash B. Wagh  
M.D. Microbiology D.C.P.  
Reg. No. 2001/07/2704



98 Jilha Peth, Kantai Sabhagruh Road, Near Barde Medical, Jalgaon- 425001  
☎ 0257-2970978, ☎ 9405887735





# Manavata

Pathology & Microbiology Laboratory

Dr. Kailash B. Wagh  
M.D. Microbiology D.C.P.  
Reg. No. 2001/07/2704

REG NO. : 09-2024-OPD / 17  
NAME : Mr. Murlidhar d mahajan  
REF BY : Dr. Sunil Suryvanshi (Insurance)  
M.D.

AGE : 38 Years  
SEX : Male  
DATE : 28-Sep-2024

LOCATION :

## LIVER FUNCTION TEST

TESTS	RESULTS	UNIT	REFERENCE RANGE
BILIRUBIN- TOTAL	: 0.79	mg/dl	0 - 1.0
BILIRUBIN- DIRECT	: 0.13	mg/dl	0 - 0.3
BILIRUBIN- INDIRECT	: 0.66	mg/dl	0.1 - 1.0
SGPT	: 21	IU/L	0 - 40
SGOT	: 25	IU/L	0 - 45
ALKALINE PHOSPHATASE	: 223	IU/L	25 - 350
TOTAL PROTIEN	: 6.56	gm/dl	6 - 8
ALBUMIN	: 4.03	gm/dl	3.5 - 5
GLOBULIN	: 2.53	gm/dl	2 - 3.5
A/G Ratio	: 2.01		2 - 2.5
GGTP	: 16	IU/L	0 - 40

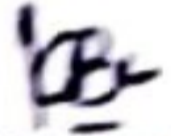
  
Dr. Kailash B. Wagh  
MD (Micro) DCP

THANKS FOR REFERRAL

Dr. Kailash B. Wagh  
M.D. Microbiology D.C.P.  
Reg. No. 2001/07/2704



98 Jilha Peth, Kantai Sabhagruh Road, Near Barde Medical, Jalgaon-425001  
☎ 0257-2970978, ☎ 9405887735





# Manavata

Pathology & Microbiology Laboratory

**Dr. Kailash B. Wagh**

M.D. Microbiology D.C.P  
Reg No. 2001/07/2704

REG NO. : 09-2024-OPD / 17  
NAME : Mr. Murlidhar d mahajan  
REF BY : Dr . Sunil Suryavanshi (Insurance)  
M.D.

AGE : 38 Years  
SEX : Male  
DATE : 28-Sep-2024

LOCATION :

## THYROID TEST

<u>TESTS</u>	<u>RESULTS</u>	<u>UNIT</u>	<u>REFERENCE RANGE</u>
T3	: 114	ng/ml	87 - 178
T4	: 8.45	µg/dl	6.06 - 12.23
ULTRA TSH	: 3.26	µIU/ml	0.34 - 5.6
NOTE	: Test Done On Fully Automated Mindray CL 900i Hormone Assay BY CLIA		

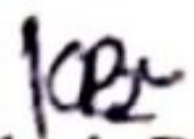
  
Dr. Kailash B. Wagh  
MD (Micro) DCP

THANKS FOR REFERRAL

**Dr. Kailash B. Wagh**  
M.D. Microbiology D.C.P.  
Reg. No. 2001/07/2704



98 Jilha Peth, Kantai Sabhagruh Road, Near Barde Medical, Jalgaon- 425001  
☎ 0257-2970978, ☎ 9405887735





# Manavata

Pathology & Microbiology Laboratory

**Dr. Kailash B. Wagh**  
M.D. Microbiology D.C.P  
Reg No. 2001/07/2704

REG NO. : 09-2024-OPD / 17  
NAME : Mr. Murlidhar d mahajan  
REF BY : Dr . Sunil Suryavanshi (Insurance)  
M.D.

AGE : 38 Years  
SEX : Male  
DATE : 28-Sep-2024

LOCATION :

## URINE ANALYSIS REPORT

<u>TESTS</u>	<u>RESULTS</u>	<u>UNIT</u>	<u>REFERENCE RANGE</u>
<b>PHYSICAL EXAMINATION</b>			
QUANTITY	: 10 ml		
COLOUR	: Pale Yellow		
APPEARANCE	: Clear		
DEPOSITS	: Absent		
SPECIFIC GRAVITY	: 1.021		1.002 - 1.030
REACTION (PH)	: Acidic		
<b>CHEMICAL EXAMINATION</b>			
PROTEINS	: Absent		
SUGAR	: Absent		
KETONE	: Absent		
BILE SALTS/BILE PIGMENTS	: Absent		
<b>MICROSCOPIC EXAMINATION</b>			
RBC	: Absent	/hpf	
PUS CELLS	: 2-3	/hpf	
EPITHELIAL CELLS	: Occasional	/hpf	
CASTS	: Absent		
CRYSTALS	: Absent		
AMORPHOUS DEPOSITS	: Absent		

THANKS FOR REFERRAL

*Kce*  
Dr. Kailash B. Wagh  
MD (Micro) DCP

**Dr. Kailash B. Wagh**  
M.D. Microbiology D.C.P.  
Reg. No. 2001/07/2704



98 Jilha Peth, Kantai Sabhagruh Road, Near Barde Medical, Jalgaon- 425001  
☎ 0257-2970978, ☎ 9405887735





# Manavata

Pathology & Microbiology Laboratory

**Dr. Kailash B. Wagh**  
M.D. Microbiology D.C.P  
Reg No. 2001/07/2704

REG NO. : 09-2024-OPD / 17  
NAME : Mr. Murlidhar d mahajan  
REF BY : Dr. Sunil Suryavanshi (Insurance)  
M.D.

AGE : 38 Years  
SEX : Male  
DATE : 28-Sep-2024

LOCATION :

## LIPID PROFILE

<u>TESTS</u>	<u>RESULTS</u>	<u>UNIT</u>	<u>REFERENCE RANGE</u>
TOTAL CHOLESTEROL	: 203	mg/dl	140 - 250
TRIGLYCERIDES	: 100	mg/dl	60 - 165
HDL- CHOLESTEROL	: 50	mg/dl	32 - 90
LDL- CHOLESTEROL	: 133	mg/dl	80 - 150
VLDL-CHOLESTEROL	: 20	mg/dl	10 - 35
TOTAL CHO/HDL RATIO	: 4.06		0 - 5.1
LDL/HDL RATIO	: 2.66	mg/dl	0 - 3.5
NON HDL CHOLESTEROL	: 153	mg/dl	0 - 160

THANKS FOR REFERRAL

<sup>1284</sup>  
Dr. Kailash B. Wagh  
MD (Micro) DCP

Dr. Kailash B. Wagh  
M.D. Microbiology D.C.P.  
Reg. No. 2001/07/2704



98 Jilha Peth, Kantai Sabhagruh Road, Near Barde Medical, Jalgaon- 425001  
☎ 0257-2970978, ☎ 9405887735