

Health checkup at tie-up Ctr

HealthChkup Authorisatn letter

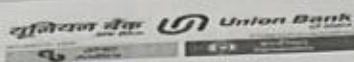

Union Bank of India
RO - AHMEDNAGAR
AHMEDNAGAR, AHMEDNAGAR,
Maharashtra, - 0

To,

The Chief Medical Officer

M/S Mediwheel
https://mediwheel.in/signup011-
41195959(A brand name of
Arcofemi Healthcare Ltd).
Mumbai400021

Dear Sir,

Tie-up arrangement for Health Checkup under Health Checkup

35-40 Female

Shri/Smt./Kum. SHINDE, SONALI MAHESH

P.F. No. 602127

Designation : Asst Manager

Checkup for Financial Year

2023-
2024

Approved Charges Rs.

3000.00

The above mentioned staff member of our Branch/Office desires to undergo Health Checkup at your Hospital/Centre/Clinic, under the tie-up arrangement entered into with you, by our bank.

Please send the receipt of the above payment and the relevant reports to our above address.

Thanking you,

Yours Faithfully,

(Signature of the Employee)

BRANCH MANAGER/SENIOR MANAGER



PS. : Status of the application- Sanctioned

View Worklist

Health checkup at tie-up Ctr | HealthChkup Authorisatn letter

व्यापार व वैयक्तिक
सोने तारण कर्ज उपलब्ध
* सोपी सुलभ व जलद व
* कमीत कमी कागदपत्रे



Union Home

GET INSTANT HOME LOAN
AT ATTRACTIVE TERMS
WITH MINIMUM PAPERWORK

Interest on daily
reducing balance

अधिक माहित

कर्ज वितरण करणारी शा



UNIVERSAL DIAGNOSTIC CENTRE

S3/57, Vedant Complex, Pokharan Road No. 1, Vartak Nagar, Thane (W) 400 606.
Contact No: 022 47488444 / +91 9930081525. Email: udcpath@gmail.com



12201 110924

Name : MR. BHAVESH GINISH MAKWANA

LABID : 12201

Sample Collection : 11/09/2024 15:12

Age : 22 Yrs. Sex : M

Sample Received : 11/09/2024 15:12

Ref. By : SIDDHIVINAYAK HOSPITAL (APOLLO)

Report Released : 11/09/2024 16:25

Sent By : UNIVERSAL DIAGNOSTIC CENTRE

FASTING AND POSTPRANDIAL PLASMA GLUCOSE

Test	Result	Unit	Biological Ref. Range
Fasting Plasma Glucose Method: Hexokinase	: 106.60	mg/dl	70-110 mg/dl
Fasting Urine Glucose	: Absent		Absent
Fasting Urine Ketone	: Absent		Absent
Post Prandial Plasma Glucose (2 Hrs.after lunch)	: 115.30	mg/dl	70 to 140 mg/dl
PP Urine Glucose	: Sample Not Received		
PP Urine Ketone	: Sample Not Received		
Method : Glucose Oxidase Peroxidase (GOD/POD)			

AS PER AMERICAN DIABETES ASSOCIATION 2010 UPDATE

FASTING GLUCOSE LEVEL-

- Normal glucose tolerance : 70-110 mg/dl
- Impaired Fasting glucose (IFG) : 110-125 mg/dl
- Diabetes mellitus : ≥ 126 mg/dl POSTPRANDIAL/POST GLUCOSE (75 grams)
- Normal glucose tolerance : 70-139 mg/dl - Impaired glucose tolerance : 140-199 mg/dl
- Diabetes mellitus : ≥ 200 mg/dl CRITERIA FOR DIAGNOSIS OF DIABETES MELLITUS - Fasting plasma glucose ≥ 126 mg/dl - Classical symptoms +Random plasma glucose ≥ 200 mg/dl
- Plasma glucose ≥ 200 mg/dl (2 hrs after 75 grams of glucose)
- Glycosylated haemoglobin $> 6.5\%$ ***Any positive criteria should be tested on subsequent day with same or other criteria.

BIOCHEMISRTY TEST DONE ON MERILYZER CLINIQUANT BIOCHEMISRTY ANALYZER

(Collected At: 11/09/2024 15:12:10, Received At: 11/09/2024 15:12:10, Reported At: 11/09/2024 16:25:27)



Checked By -

Preeti Jaiswar
Senior Technician
ADMLT

Dr. Dhiraj Hivare
M.D. (PATH.)

**Sample has been collected outside the laboratory. The results pertain to the sample received.



UNIVERSAL DIAGNOSTIC CENTRE

S3/57, Vedant Complex, Pokharan Road No. 1, Vartak Nagar, Thane (W) 400 606.
Contact No: 022 47488444 / +91 9930081525. Email: udcpath@gmail.com



12201 110924

Name : MR. BHAVESH GINISH MAKWANA

LABID : 12201

Sample Collection : 11/09/2024 15:12

Age : 22 Yrs. Sex : M

Sample Received : 11/09/2024 15:12

Ref. By : SIDDHIVINAYAK HOSPITAL (APOLLO)

Report Released : 11/09/2024 16:25

Sent By : UNIVERSAL DIAGNOSTIC CENTRE

UREA CREAT RATIO (UCR)

Test	Result	Unit	Biological Ref. Range
Blood Urea Method: Urease UV/GLDH	: 31.10	mg/dl	10-50 mg/dl
Blood Urea Nitrogen	: 14.53	mg/dl	6-21 mg/dl
S. Creatinine Method: Modified Jaffe's	: 0.94	mg/dl	0.7-1.3 mg/dl
UREA / CREATININE RATIO	: 33.09		8.56 to 50.10

INTERPRETATION:

The principle behind this ratio is the fact that both urea (BUN) and creatinine are freely filtered by the glomerulus; however, urea reabsorbed by the tubules can be regulated (increased or decreased) whereas creatinine reabsorption remains the same (minimal reabsorption).

> 50.10 (Pre renal causes) : BUN reabsorption is increased. Urea is disproportionately elevated relative to creatinine in serum. This may be indicative of hypoperfusion of the kidneys due to heart failure or dehydration. Gastrointestinal bleeding or increased dietary protein can also increase the ratio.

8.56 - 50.10 (Post Renal causes or Normal) : Normal range. Can also be postrenal disease. BUN reabsorption is within normal limits.

< 8.56 (Intra Renal) : Renal damage causes reduced reabsorption of BUN, therefore lowering the Urea:Cr ratio. Decreased ratio indicates liver disease (due to decreased urea formation) or malnutrition.

(Collected At: 11/09/2024 15:12:10, Received At: 11/09/2024 15:12:10, Reported At: 11/09/2024 16:25:40)



Checked By -

Preeti Jaiswar
Senior Technician
ADMLT

Dr. Dhiraj Hivare
M.D. (PATH.)

**Sample has been collected outside the laboratory. The results pertain to the sample received.



UNIVERSAL DIAGNOSTIC CENTRE

S3/57, Vedant Complex, Pokharan Road No. 1, Vartak Nagar, Thane (W) 400 606.
Contact No: 022 47488444 / +91 9930081525. Email: udcpath@gmail.com



Name : MR. BHAVESH GINISH MAKWANA
Ref. By : SIDDHIVINAYAK HOSPITAL (APOLLO)
Sent By : UNIVERSAL DIAGNOSTIC CENTRE

LABID : 12201
Age : 22 Yrs. **Sex :** M

Sample Collection : 11/09/2024 15:12
Sample Received : 11/09/2024 15:12
Report Released : 11/09/2024 16:25

COMPLETE BLOOD COUNT

Test	Result	Unit	Reference Range
Haemoglobin	14.2	gm/dl	14.0-18.0 gm/dl
<u>RBC PARAMETERS</u>			
Total R.B.C. Count	5.87	mill/cumm	4.5-6.5 mill/cumm
PCV	32.6	%	40-54 %
MCV	55.5	fl	76-90 fl
MCH	24.2	Pg	27-32 Pg
MCHC	43.6	gm/dl	30-35 gm/dl
RDW	12.5	%	11-14.5 %
<u>WBC PARAMETERS</u>			
Total W.B.C. Count	6500	per cumm	4000-11000 per cumm
Neutrophils	62	%	40-75 %
Lymphocytes	30	%	20-40 %
Monocytes	05	%	0 - 10 %
Eosoniphils	03	%	0 - 6 %
Basophils	0	%	0-1 %
Band Forms	0	%	0 - 0 %
<u>PLATELET PARAMETERS</u>			
Platelet Count	219000	per cu.mm.	150000 - 450000 per cu.mm.
MPV	10.8	fL	3-12 fL

PERIPHERIAL SMEAR FINDINGS:

WBC Morphology : Normal
RBC Morphology : **Mild Microcytosis.**
Platelets on Smear : Adequate on smear.

EDTA Sample Proceesed On a Fully Automated 3-Part Analyzer H-360

(Collected At: 11/09/2024 15:12:10, Received At: 11/09/2024 15:12:10, Reported At: 11/09/2024 16:28:05)



Checked By -

Preeti Jaiswar
Senior Technician
ADMLT

Dr. Dhiraj Hivare
M.D. (PATH.)

**Sample has been collected outside the laboratory. The results pertain to the sample received.



UNIVERSAL DIAGNOSTIC CENTRE

S3/57, Vedant Complex, Pokharan Road No. 1, Vartak Nagar, Thane (W) 400 606.
Contact No: 022 47488444 / +91 9930081525. Email: udcpath@gmail.com



12201 110924

Name : MR. BHAVESH GINISH MAKWANA

LABID : 12201

Sample Collection : 11/09/2024 15:12

Age : 22 Yrs. **Sex** : M

Sample Received : 11/09/2024 15:12

Ref. By : SIDDHIVINAYAK HOSPITAL (APOLLO)

Report Released : 11/09/2024 16:25

Sent By : UNIVERSAL DIAGNOSTIC CENTRE

SERUM BILIRUBIN

<u>Test</u>	<u>Result</u>	<u>Unit</u>	<u>Biological Ref. Range</u>
S. Bilirubin (Total)	: 0.57	mg/dl	0-1.2 mg/dl
S. Bilirubin (Direct)	: 0.25	mg/dl	0-0.40 mg/dl
S. Bilirubin (Indirect)	: 0.32	mg/dl	0-0.55 mg/dl

(Collected At: 11/09/2024 15:12:10, Received At: 11/09/2024 15:12:10, Reported At: 11/09/2024 16:28:13)

----- End Of Report -----



Checked By -

Preeti Jaiswar
Senior Technician
ADMLT

Dr. Dhiraj Hivare
M.D. (PATH.)

**Sample has been collected outside the laboratory. The results pertain to the sample received.



UNIVERSAL DIAGNOSTIC CENTRE

S3/57, Vedant Complex, Pokharan Road No. 1, Vartak Nagar, Thane (W) 400 606.
Contact No: 022 47488444 / +91 9930081525. Email: udcpath@gmail.com



Name : MR. BHAVESH GINISH MAKWANA
Ref. By : SIDDHIVINAYAK HOSPITAL (APOLLO)
Sent By : UNIVERSAL DIAGNOSTIC CENTRE

LABID : 12201
Age : 22 Yrs. **Sex :** M

Sample Collection : 11/09/2024 15:12
Sample Received : 11/09/2024 15:12
Report Released : 11/09/2024 16:28

EXAMINATION OF URINE

Test	Result	Biological Ref. Range
PHYSICAL EXAMINATION		
QUANTITY (URINE)	30 ML	
Colour	Pale Yellow	
Appearance	Clear	
Reaction (pH)	6.0	4.5 - 8.0
Specific Gravity	1.015	1.010 - 1.030
CHEMICAL EXAMINATION		
Protein	Absent	Absent
Glucose	Absent	Absent
Ketone	Absent	Absent
Occult Blood	Absent	Absent
Bilirubin	Absent	Absent
Urobilinogen	Absent	Normal
MICROSCOPIC EXAMINATION		
Epithelial Cells	0 - 1 / hpf	
Pus cells	1 - 2 / hpf	
Red Blood Cells	Absent / hpf	
Casts	Absent / lpf	Absent / lpf
Crystals	Absent	Absent
OTHER FINDINGS		
Amorphous Deposits	Absent	Absent
Yeast Cells	Absent	Absent
Bacteria	Absent	Absent
Mucus Threads	Absent	
Spermatozoa	Absent	

(Collected At: 11/09/2024 15:12:10, Received At: 11/09/2024 15:12:10, Reported At: 11/09/2024 16:28:27)

----- End Of Report -----



Checked By -

Preeti Jaiswar
Senior Technician
ADMLT

Dr. Dhiraj Hivare
M.D. (PATH.)

**Sample has been collected outside the laboratory. The results pertain to the sample received.



UNIVERSAL DIAGNOSTIC CENTRE

S3/57, Vedant Complex, Pokharan Road No. 1, Vartak Nagar, Thane (W) 400 606.
Contact No: 022 47488444 / +91 9930081525. Email: udcpath@gmail.com



12201 110924

Name : MR. BHAVESH GINISH MAKWANA

LABID : 12201

Sample Collection : 11/09/2024 15:12

Age : 22 Yrs. Sex : M

Sample Received : 11/09/2024 15:12

Ref. By : SIDDHIVINAYAK HOSPITAL (APOLLO)

Report Released : 11/09/2024 16:59

Sent By : UNIVERSAL DIAGNOSTIC CENTRE

BLOOD GROUP

Test	Result	Unit	Biological Ref. Range
ABO Group	: AB		
RH Factor	: POSITIVE		

Slide agglutination test

Slide Agglutination Test

(Collected At: 11/09/2024 15:12:10, Received At: 11/09/2024 15:12:10, Reported At: 11/09/2024 16:59:46)

SERUM CREATININE

Test	Result	Unit	Biological Ref. Range
S. Creatinine	: 0.89	mg/dl	0.7-1.3 mg/dl

Method: Modified Jaffe's

(Collected At: 11/09/2024 15:12:10, Received At: 11/09/2024 15:12:10, Reported At: 11/09/2024 16:28:40)

----- End Of Report -----



Checked By -

Preeti Jaiswar
Senior Technician
ADMLT

Dr. Dhiraj Hivare
M.D. (PATH.)

**Sample has been collected outside the laboratory. The results pertain to the sample received.



UNIVERSAL DIAGNOSTIC CENTRE

S3/57, Vedant Complex, Pokharan Road No. 1, Vartak Nagar, Thane (W) 400 606.
Contact No: 022 47488444 / +91 9930081525. Email: udcpath@gmail.com



12201 110924

Name : MR. BHAVESH GINISH MAKWANA

LABID : 12201

Sample Collection : 11/09/2024 15:12

Age : 22 Yrs. **Sex** : M

Sample Received : 11/09/2024 15:12

Ref. By : SIDDHIVINAYAK HOSPITAL (APOLLO)

Report Released : 11/09/2024 16:28

Sent By : UNIVERSAL DIAGNOSTIC CENTRE

ERYTHROCYTE SEDIMENTATION RATE (WESTERGREN'S)

<u>Test</u>	<u>Result</u>	<u>Unit</u>	<u>Biological Ref. Range</u>
E.S.R (Westergren)	: 15	mm at 1hr	0-20 mm at 1hr

Method : Westergren`s

Done with: ErySed Random Access ESR analyzer

(Collected At: 11/09/2024 15:12:10, Received At: 11/09/2024 15:12:10, Reported At: 11/09/2024 16:28:48)

----- End Of Report -----

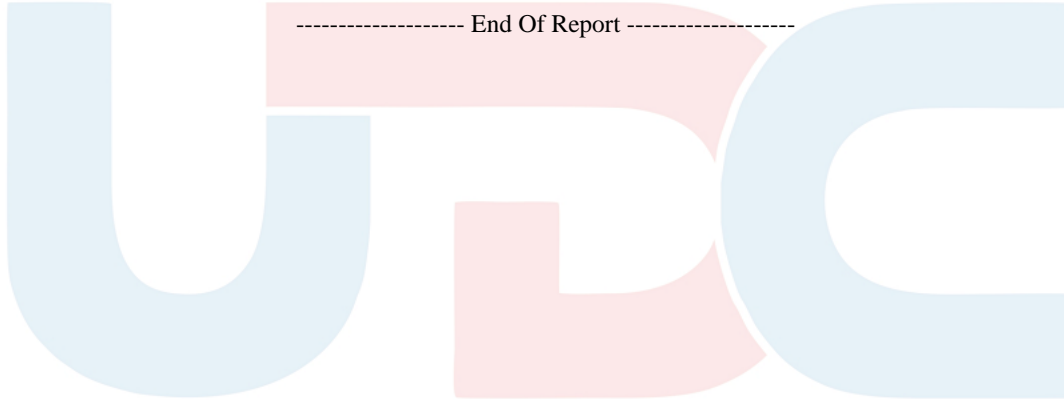

Checked By -

Preeti Jaiswar
Senior Technician
ADMLT

Dr. Dhiraj Hivare
M.D. (PATH.)

**Sample has been collected outside the laboratory. The results pertain to the sample received.



UNIVERSAL DIAGNOSTIC CENTRE

S3/57, Vedant Complex, Pokharan Road No. 1, Vartak Nagar, Thane (W) 400 606.
Contact No: 022 47488444 / +91 9930081525. Email: udcpath@gmail.com



12201 110924

Name : MR. BHAVESH GINISH MAKWANA

LABID : 12201

Sample Collection : 11/09/2024 15:12

Age : 22 Yrs. **Sex** : M

Sample Received : 11/09/2024 15:12

Ref. By : SIDDHIVINAYAK HOSPITAL (APOLLO)

Report Released : 11/09/2024 16:28

Sent By : UNIVERSAL DIAGNOSTIC CENTRE

SGPT

<u>Test</u>	<u>Result</u>	<u>Unit</u>	<u>Biological Ref. Range</u>
S. G. P. T	: 29.60	IU/L	0-42 IU/L

(Collected At: 11/09/2024 15:12:10, Received At: 11/09/2024 15:12:10, Reported At: 11/09/2024 16:28:57)

----- End Of Report -----



Checked By -

Preeti Jaiswar
Senior Technician
ADMLT

Dr. Dhiraj Hivare
M.D. (PATH.)

**Sample has been collected outside the laboratory. The results pertain to the sample received.

Reg. No. _____
Date: 11/9/24

Blood Urine Stool Vaccine ECG 2D Echo TMT X-Ray PFT Audio USG OPT Dr.

Employee's Name : Bhavesb Makwana
Blood Group : _____
Age/Sex : 22/male
Contact No. : 9082361066

With Glass / Without Glasses

	Rt.	Lt.
NEAR	<u>N/G</u>	<u>N/G</u>
DISTANT	<u>6/12</u>	<u>6/6</u>
COLOUR VISION	<u>(N)</u>	<u>(N)</u>

PHYSIOLOGIC PARAMETERS :
Ht. (Cms.) 182 cms Wt. (Kgs.) 77.6 Kg BMI _____

GENERAL EXAMINATION SpO2 98%
Pulse (Min) : 75/m BP (mm Hg) : 130/90
R.R. (Min) : 22/m Temp. : Abn
Pallor : No Icterus : _____
Clubbing : No

COMPLAINTS : (Specify if any)
No any significant.

ENT EXAMINATION (Specify if Abnormal)
Ear _____ Nose _____ Tongue _____
Teeth _____ Tonsils _____ Gums _____

PAST HISTORY : No
FAMILY HISTORY : No
SURGICAL HISTORY : No
PERSONAL HISTORY (Addiction if any)
Chronic / Frequent / Occasional : _____ No
Smoker / Tobacco Chewer / Alcoholic : _____

SYSTEMIC EXAMINATION
LOCOMOTOR SYSTEM _____
RESPIRATORY SYSTEM _____
CARDIOVASCULAR SYSTEM _____
CENTRAL NERVOUS SYSTEM _____
ABDOMEN _____ No
GENITAL SYSTEM _____
MUSCULOSKELETAL SYSTEM _____

PFT MEANS PRED % PRED
SVC _____
FVC _____
FEV1 / FVC _____
Remark _____

Audiometry Frequency in Hz
500 1000 2000 4000 6000 8000
Right Ear _____
Left Ear _____
Remark _____

DOCTOR SIGNATURE _____

At present pt is clinically fit.

ID: 1666
Bhavesh Makwana
11-09-2024 10:01:35 AM

Female 22 Years
Req. No. BP: 130/90
HT: 182 cm = WT 77.6 kg
SPo2 = 98% PR: 75/mn

HR : 69 bpm
P : 111 ms
PR : 148 ms
QRS : 102 ms
QT/QTcBz : 371/399 ms
P/QRS/T : 61/61/41
RV5/SV1 : 1.720/1.102 mV

Diagnosis Information:
Sinus Rhythm
Low T Wave (I, II, III, aVF, V4, V5, V6)

Report Confirmed by:

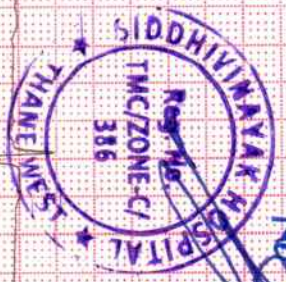

Normal Sinus Rhythm.
Normal axis
No significant ST-T changes
Rate - 69/mn approx
Correlate clinically
SR

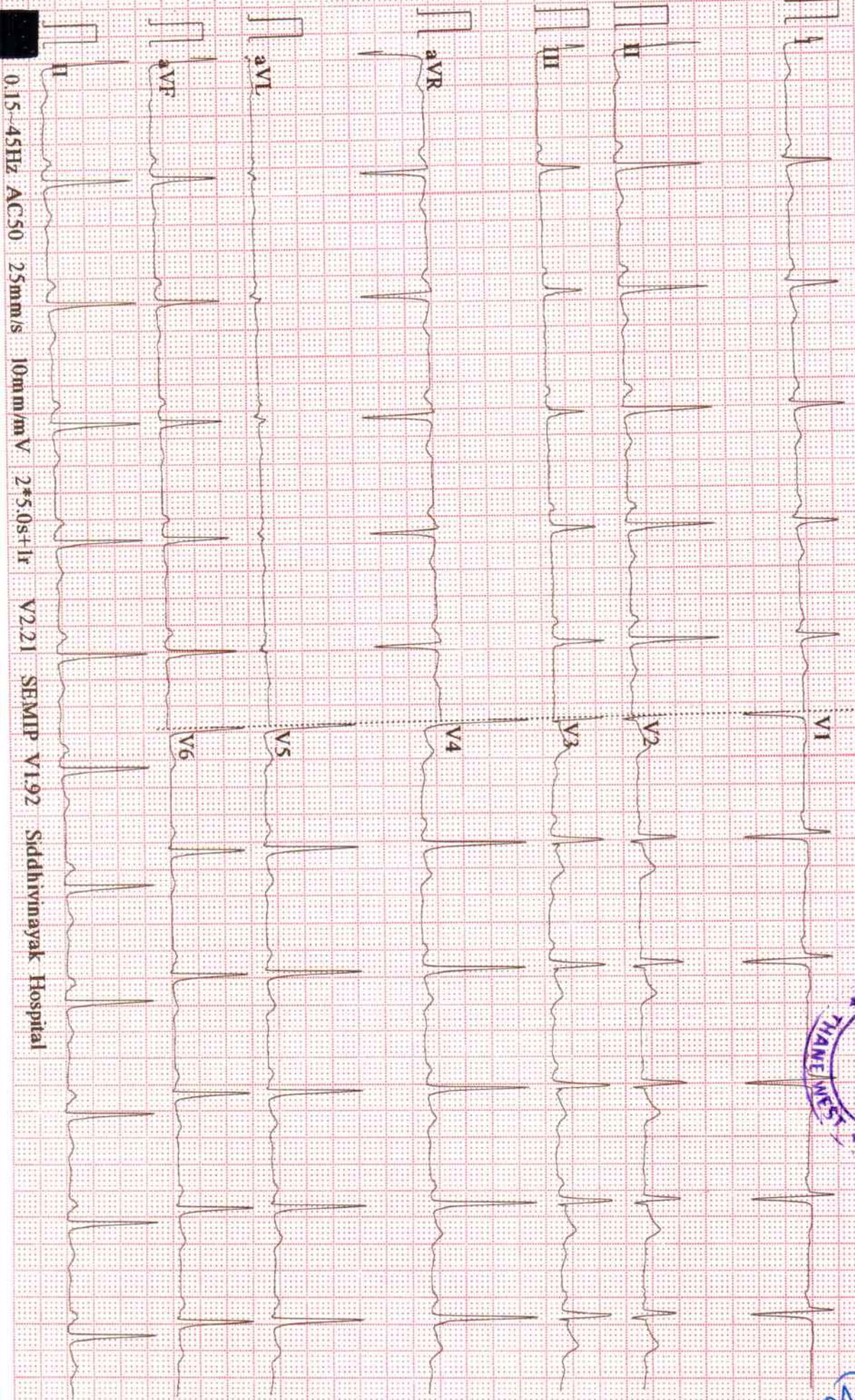

0.15-45Hz AC50 25mm/s 10mm/mV 2*5.0s+1r V2.21 SEMIP V1.92 Siddhivinayak Hospital



Shloka
Divine Magic of healing
DIAGNOSTIC CENTRE

Patient ID.	PAT000572	Name	BHAVESH MAKWANA	Sex/Age	M/022Y
Date	11-09-2024	Ref by	SIDDHIVINAYAK HOSPITAL	CHEST PA	

RADIOGRAPH OF CHEST PA VIEW

FINDINGS :-

The lungs on either side show equal translucency.
The peripheral pulmonary vasculature is normal.
No focal lung lesion is seen.
Bilateral CP angles are normal.
Both hila are normal in size, have equal density, and bear normal relationships.
The heart and trachea are central in position and no mediastinal abnormality is visible.
The cardiac size is normal.
The domes of the diaphragms are normal in position and show a smooth outline.

IMPRESSION :-

- No significant abnormality detected.

ADVICE :- Clinical correlation and follow up.

Dr. MANISH JOSHI
MBBS, DMRE
CONSULTANT RADIOLOGIST
Reg.no.2018041145

Disclaimer : It is an online interpretation of medical imaging based on clinical data. All modern machines/procedures have their own limitation. If there is any clinical discrepancy, this investigation may be repeated or reassessed by other tests. Patients identification in online reporting is not established, so in no way can this report be utilized for any medico legal purpose. Any error in typing should be corrected immediately.

SHLOKA DIAGNOSTIC CENTRE
Venture of Vedant Multi-speciality Hospital and Institute

📍 Gate No, S-2, Vedant Commercial Complex, Vartak Nagar, Thane (W), 400 606.

☎ 022-6848 4848 📞 8097370719 ✉ info@sholkahospital.com



UNIVERSAL DIAGNOSTIC CENTRE

S3/57, Vedant Complex, Pokharan Road No. 1, Vartak Nagar, Thane (W) 400 606.
Contact No: 022 47488444 / +91 9930081525. Email: udcpath@gmail.com



Name : MR. BHAVESH GINISH MAKWANA
Ref. By : SIDDHIVINAYAK HOSPITAL (APOLLO)
Sent By : UNIVERSAL DIAGNOSTIC CENTRE

LABID : 12201
Age : 22 Yrs. **Sex** : M

Sample Collection : 11/09/2024 15:12
Sample Received : 11/09/2024 15:12
Report Released : 11/09/2024 16:25

FASTING AND POSTPRANDIAL PLASMA GLUCOSE

Test	Result	Unit	Biological Ref. Range
Fasting Plasma Glucose Method: Hexokinase	: 106.60	mg/dl	70-110 mg/dl
Fasting Urine Glucose	: Absent		Absent
Fasting Urine Ketone	: Absent		Absent
Post Prandial Plasma Glucose (2 Hrs.after lunch)	: 115.30	mg/dl	70 to 140 mg/dl
PP Urine Glucose	: Sample Not Received		
PP Urine Ketone	: Sample Not Received		
Method : Glucose Oxidase Peroxidase (GOD/POD)			

AS PER AMERICAN DIABETES ASSOCIATION 2010 UPDATE

FASTING GLUCOSE LEVEL-

- Normal glucose tolerance : 70-110 mg/dl
- Impaired Fasting glucose (IFG) : 110-125 mg/dl
- Diabetes mellitus : ≥ 126 mg/dl POSTPRANDIAL/POST GLUCOSE (75 grams)
- Normal glucose tolerance : 70-139 mg/dl - Impaired glucose tolerance : 140-199 mg/dl
- Diabetes mellitus : ≥ 200 mg/dl CRITERIA FOR DIAGNOSIS OF DIABETES MELLITUS - Fasting plasma glucose ≥ 126 mg/dl - Classical symptoms +Random plasma glucose ≥ 200 mg/dl
- Plasma glucose ≥ 200 mg/dl (2 hrs after 75 grams of glucose)
- Glycosylated haemoglobin $> 6.5\%$ ***Any positive criteria should be tested on subsequent day with same or other criteria.

BIOCHEMISRTY TEST DONE ON MERILYZER CLINIQUANT BIOCHEMISRTY ANALYZER

(Collected At: 11/09/2024 15:12:10, Received At: 11/09/2024 15:12:10, Reported At: 11/09/2024 16:25:27)



Checked By -

Preeti Jaiswar
Senior Technician
ADMLT

Dr. Dhiraj Hivare
M.D. (PATH.)

**Sample has been collected outside the laboratory. The results pertain to the sample received.



UNIVERSAL DIAGNOSTIC CENTRE

S3/57, Vedant Complex, Pokharan Road No. 1, Vartak Nagar, Thane (W) 400 606.
Contact No: 022 47488444 / +91 9930081525. Email: udcpath@gmail.com



12201 110924

Name : MR. BHAVESH GINISH MAKWANA

LABID : 12201

Sample Collection : 11/09/2024 15:12

Age : 22 Yrs. Sex : M

Sample Received : 11/09/2024 15:12

Ref. By : SIDDHIVINAYAK HOSPITAL (APOLLO)

Report Released : 11/09/2024 16:25

Sent By : UNIVERSAL DIAGNOSTIC CENTRE

UREA CREAT RATIO (UCR)

Test	Result	Unit	Biological Ref. Range
Blood Urea Method: Urease UV/GLDH	: 31.10	mg/dl	10-50 mg/dl
Blood Urea Nitrogen	: 14.53	mg/dl	6-21 mg/dl
S. Creatinine Method: Modified Jaffe's	: 0.94	mg/dl	0.7-1.3 mg/dl
UREA / CREATININE RATIO	: 33.09		8.56 to 50.10

INTERPRETATION:

The principle behind this ratio is the fact that both urea (BUN) and creatinine are freely filtered by the glomerulus; however, urea reabsorbed by the tubules can be regulated (increased or decreased) whereas creatinine reabsorption remains the same (minimal reabsorption).

> 50.10 (Pre renal causes) : BUN reabsorption is increased. Urea is disproportionately elevated relative to creatinine in serum. This may be indicative of hypoperfusion of the kidneys due to heart failure or dehydration. Gastrointestinal bleeding or increased dietary protein can also increase the ratio.

8.56 - 50.10 (Post Renal causes or Normal) : Normal range. Can also be postrenal disease. BUN reabsorption is within normal limits.

< 8.56 (Intra Renal) : Renal damage causes reduced reabsorption of BUN, therefore lowering the Urea:Cr ratio. Decreased ratio indicates liver disease (due to decreased urea formation) or malnutrition.

(Collected At: 11/09/2024 15:12:10, Received At: 11/09/2024 15:12:10, Reported At: 11/09/2024 16:25:40)



Checked By -

Preeti Jaiswar
Senior Technician
ADMLT

Dr. Dhiraj Hivare
M.D. (PATH.)

**Sample has been collected outside the laboratory. The results pertain to the sample received.



UNIVERSAL DIAGNOSTIC CENTRE

S3/57, Vedant Complex, Pokharan Road No. 1, Vartak Nagar, Thane (W) 400 606.
Contact No: 022 47488444 / +91 9930081525. Email: udcpath@gmail.com



Name : MR. BHAVESH GINISH MAKWANA
Ref. By : SIDDHIVINAYAK HOSPITAL (APOLLO)
Sent By : UNIVERSAL DIAGNOSTIC CENTRE

LABID : 12201
Age : 22 Yrs. **Sex :** M

Sample Collection : 11/09/2024 15:12
Sample Received : 11/09/2024 15:12
Report Released : 11/09/2024 16:25

COMPLETE BLOOD COUNT

Test	Result	Unit	Reference Range
Haemoglobin	14.2	gm/dl	14.0-18.0 gm/dl
<u>RBC PARAMETERS</u>			
Total R.B.C. Count	5.87	mill/cumm	4.5-6.5 mill/cumm
PCV	32.6	%	40-54 %
MCV	55.5	fl	76-90 fl
MCH	24.2	Pg	27-32 Pg
MCHC	43.6	gm/dl	30-35 gm/dl
RDW	12.5	%	11-14.5 %
<u>WBC PARAMETERS</u>			
Total W.B.C. Count	6500	per cumm	4000-11000 per cumm
Neutrophils	62	%	40-75 %
Lymphocytes	30	%	20-40 %
Monocytes	05	%	0 - 10 %
Eosoniphils	03	%	0 - 6 %
Basophils	0	%	0-1 %
Band Forms	0	%	0 - 0 %
<u>PLATELET PARAMETERS</u>			
Platelet Count	219000	per cu.mm.	150000 - 450000 per cu.mm.
MPV	10.8	fL	3-12 fL

PERIPHERIAL SMEAR FINDINGS:

WBC Morphology : Normal
RBC Morphology : **Mild Microcytosis.**
Platelets on Smear : Adequate on smear.

EDTA Sample Proceesed On a Fully Automated 3-Part Analyzer H-360

(Collected At: 11/09/2024 15:12:10, Received At: 11/09/2024 15:12:10, Reported At: 11/09/2024 16:28:05)



Checked By -

Preeti Jaiswar
Senior Technician
ADMLT

Dr. Dhiraj Hivare
M.D. (PATH.)

**Sample has been collected outside the laboratory. The results pertain to the sample received.



UNIVERSAL DIAGNOSTIC CENTRE

S3/57, Vedant Complex, Pokharan Road No. 1, Vartak Nagar, Thane (W) 400 606.
Contact No: 022 47488444 / +91 9930081525. Email: udcpath@gmail.com



12201 110924

Name : MR. BHAVESH GINISH MAKWANA

LABID : 12201

Sample Collection : 11/09/2024 15:12

Age : 22 Yrs. Sex : M

Sample Received : 11/09/2024 15:12

Ref. By : SIDDHIVINAYAK HOSPITAL (APOLLO)

Report Released : 11/09/2024 16:25

Sent By : UNIVERSAL DIAGNOSTIC CENTRE

SERUM BILIRUBIN

Test	Result	Unit	Biological Ref. Range
S. Bilirubin (Total)	: 0.57	mg/dl	0-1.2 mg/dl
S. Bilirubin (Direct)	: 0.25	mg/dl	0-0.40 mg/dl
S. Bilirubin (Indirect)	: 0.32	mg/dl	0-0.55 mg/dl

(Collected At: 11/09/2024 15:12:10, Received At: 11/09/2024 15:12:10, Reported At: 11/09/2024 16:28:13)

----- End Of Report -----



Checked By -

Preeti Jaiswar
Senior Technician
ADMLT

Dr. Dhiraj Hivare
M.D. (PATH.)

**Sample has been collected outside the laboratory. The results pertain to the sample received.



UNIVERSAL DIAGNOSTIC CENTRE

S3/57, Vedant Complex, Pokharan Road No. 1, Vartak Nagar, Thane (W) 400 606.
Contact No: 022 47488444 / +91 9930081525. Email: udcpath@gmail.com



12201 110924

Name : MR. BHAVESH GINISH MAKWANA

LABID : 12201

Sample Collection : 11/09/2024 15:12

Age : 22 Yrs. Sex : M

Sample Received : 11/09/2024 15:12

Ref. By : SIDDHIVINAYAK HOSPITAL (APOLLO)

Report Released : 11/09/2024 16:28

Sent By : UNIVERSAL DIAGNOSTIC CENTRE

EXAMINATION OF URINE

Test	Result	Biological Ref. Range
PHYSICAL EXAMINATION		
QUANTITY (URINE)	30 ML	
Colour	Pale Yellow	
Appearance	Clear	
Reaction (pH)	6.0	4.5 - 8.0
Specific Gravity	1.015	1.010 - 1.030
CHEMICAL EXAMINATION		
Protein	Absent	Absent
Glucose	Absent	Absent
Ketone	Absent	Absent
Occult Blood	Absent	Absent
Bilirubin	Absent	Absent
Urobilinogen	Absent	Normal
MICROSCOPIC EXAMINATION		
Epithelial Cells	0 - 1 / hpf	
Pus cells	1 - 2 / hpf	
Red Blood Cells	Absent / hpf	
Casts	Absent / lpf	Absent / lpf
Crystals	Absent	Absent
OTHER FINDINGS		
Amorphous Deposits	Absent	Absent
Yeast Cells	Absent	Absent
Bacteria	Absent	Absent
Mucus Threads	Absent	
Spermatozoa	Absent	

(Collected At: 11/09/2024 15:12:10, Received At: 11/09/2024 15:12:10, Reported At: 11/09/2024 16:28:27)

----- End Of Report -----



Checked By -

Preeti Jaiswar
Senior Technician
ADMLT

Dr. Dhiraj Hivare
M.D. (PATH.)

**Sample has been collected outside the laboratory. The results pertain to the sample received.



UNIVERSAL DIAGNOSTIC CENTRE

S3/57, Vedant Complex, Pokharan Road No. 1, Vartak Nagar, Thane (W) 400 606.
Contact No: 022 47488444 / +91 9930081525. Email: udcpath@gmail.com



12201 110924

Name : MR. BHAVESH GINISH MAKWANA

LABID : 12201

Sample Collection : 11/09/2024 15:12

Age : 22 Yrs. **Sex** : M

Sample Received : 11/09/2024 15:12

Ref. By : SIDDHIVINAYAK HOSPITAL (APOLLO)

Report Released : 11/09/2024 16:59

Sent By : UNIVERSAL DIAGNOSTIC CENTRE

BLOOD GROUP

<u>Test</u>	<u>Result</u>	<u>Unit</u>	<u>Biological Ref. Range</u>
ABO Group	: AB		
RH Factor	: POSITIVE		

Slide agglutination test

Slide Agglutination Test

(Collected At: 11/09/2024 15:12:10, Received At: 11/09/2024 15:12:10, Reported At: 11/09/2024 16:59:46)

SERUM CREATININE

<u>Test</u>	<u>Result</u>	<u>Unit</u>	<u>Biological Ref. Range</u>
S. Creatinine	: 0.89	mg/dl	0.7-1.3 mg/dl

Method: Modified Jaffe's

(Collected At: 11/09/2024 15:12:10, Received At: 11/09/2024 15:12:10, Reported At: 11/09/2024 16:28:40)

----- End Of Report -----



Checked By -

Preeti Jaiswar
Senior Technician
ADMLT

Dr. Dhiraj Hivare
M.D. (PATH.)

**Sample has been collected outside the laboratory. The results pertain to the sample received.



UNIVERSAL DIAGNOSTIC CENTRE

S3/57, Vedant Complex, Pokharan Road No. 1, Vartak Nagar, Thane (W) 400 606.
Contact No: 022 47488444 / +91 9930081525. Email: udcpath@gmail.com



12201 110924

Name : MR. BHAVESH GINISH MAKWANA

LABID : 12201

Sample Collection : 11/09/2024 15:12

Age : 22 Yrs. **Sex** : M

Sample Received : 11/09/2024 15:12

Ref. By : SIDDHIVINAYAK HOSPITAL (APOLLO)

Report Released : 11/09/2024 16:28

Sent By : UNIVERSAL DIAGNOSTIC CENTRE

ERYTHROCYTE SEDIMENTATION RATE (WESTERGREN'S)

<u>Test</u>	<u>Result</u>	<u>Unit</u>	<u>Biological Ref. Range</u>
E.S.R (Westergren)	: 15	mm at 1hr	0-20 mm at 1hr

Method : Westergren`s

Done with: ErySed Random Access ESR analyzer

(Collected At: 11/09/2024 15:12:10, Received At: 11/09/2024 15:12:10, Reported At: 11/09/2024 16:28:48)

----- End Of Report -----

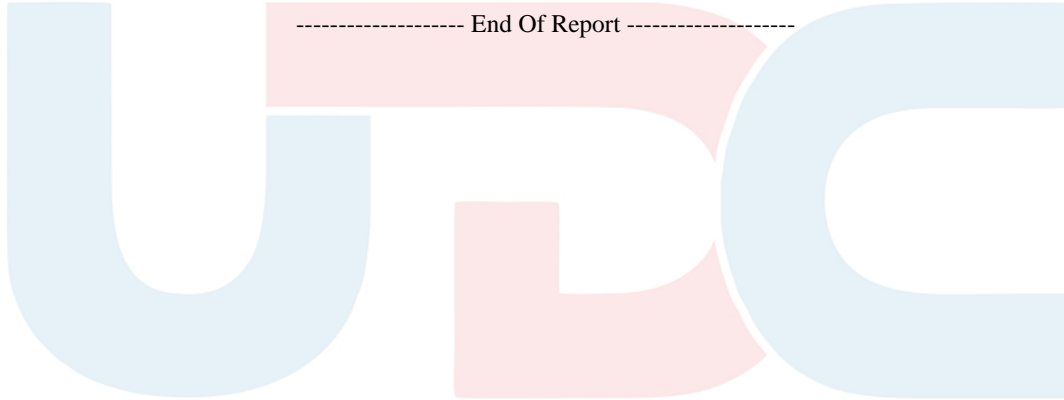

Checked By -

Preeti Jaiswar
Senior Technician
ADMLT

Dr. Dhiraj Hivare
M.D. (PATH.)

**Sample has been collected outside the laboratory. The results pertain to the sample received.



UNIVERSAL DIAGNOSTIC CENTRE

S3/57, Vedant Complex, Pokharan Road No. 1, Vartak Nagar, Thane (W) 400 606.
Contact No: 022 47488444 / +91 9930081525. Email: udcpath@gmail.com



12201 110924

Name : MR. BHAVESH GINISH MAKWANA

LABID : 12201

Sample Collection : 11/09/2024 15:12

Age : 22 Yrs. **Sex** : M

Sample Received : 11/09/2024 15:12

Ref. By : SIDDHIVINAYAK HOSPITAL (APOLLO)

Report Released : 11/09/2024 16:28

Sent By : UNIVERSAL DIAGNOSTIC CENTRE

SGPT

<u>Test</u>	<u>Result</u>	<u>Unit</u>	<u>Biological Ref. Range</u>
S. G. P. T	: 29.60	IU/L	0-42 IU/L

(Collected At: 11/09/2024 15:12:10, Received At: 11/09/2024 15:12:10, Reported At: 11/09/2024 16:28:57)

----- End Of Report -----



Checked By -

Preeti Jaiswar
Senior Technician
ADMLT

Dr. Dhiraj Hivare
M.D. (PATH.)

**Sample has been collected outside the laboratory. The results pertain to the sample received.