



Dec 20, 2021 - Dec 19, 2025



LABORATORY INVESTIGATION REPORT

Name	: Mr. M E THIMMAPPA	MR No	: PTH202400266393
Age/Sex	: 59 Y/M	Prescribing Dr	:
Mobile No	: +919035044279	Reported on	: 17-10-2024 11:05
Requesting Ward	:		
Referred By	: Dinakar		

BIOCHEMISTRY

Parameters	Observed Values	Units	Reference Range	Sample
GLYCATED HEMOGLOBIN (HBA1C), (Sample Received On:17 Oct, 2024 9:38:00 AM) GLYCATED HEMOGLOBIN[HPLC]	6.3	%	"Non-Diabetic HbA1c < 5.6 Fasting plasma glucose <100 Pre - Diabetes HbA1c 5.7 - 6.4 Fasting plasma glucose 100 - 125 Diabetes HbA1c > 6.5 Fasting plasma glucose > 126"	Plasma(EDTA)
ESTIMATED AVERAGE GLUCOSE	134	mg/dL		

Note : Any condition altering red cell life will alter the GHB values. Low Hb% values may not correlate with GHB. GHB value should not be taken as a sole criteria for diagnosis. GHB gives average Blood Glucose level for the period of 10 - 12 wks & it need not correlate with blood sugar levels. For Geriatric group, HbA1c reference range depends upon comorbid conditions.

DISCLAIMER : The result obtained relate only to the sample given/received & tested. A single test result is not always indicative of a disease, it has to be correlated with clinical data for interpretation.

---End of Report---

VERIFIED BY
Nutan N

Ms. AISWARYA S DIVAKAR N P | Msc
Biochemist

PEOPLE TREE HOSPITALS
A UNIT OF TMI HEALTHCARE PRIVATE LIMITED
CIN: U85100KA2011PTC059175

2, Tumkur Road, Goraguntepalya, Yeshwanthpur, Bengaluru 22
appointments@peopletreehospitals.com; Ph: +91 99000 91881 | +91 80 49599900

PEOPLE TREE Hospitals @ Raghavendra
Dasarahalli, Tumkur Road, Bengaluru
P: +91 9900511146

PEOPLE TREE Hospital @ Meenakshi
Hanumanthnagar, Bengaluru
P: +80 267 55 800/ 901 / 402

PEOPLE TREE MAAGRA
Yelahanka Satellite Town, Bengaluru
P: +80 4665 99 99

Touch • Move • Inspire



Dec 20, 2021 - Dec 19, 2025



LABORATORY INVESTIGATION REPORT

Name	: Mr. M E THIMMAPPA	MR No	: PTH202400266393
Age/Sex	: 59 Y/M	Prescribing Dr	:
Mobile No	: +919035044279	Reported on	: 17-10-2024 12:37
Requesting Ward	:		
Referred By	: Dinakar		

HAEMATOLOGY

Parameters	Observed Values	Units	Reference Range	Sample
ESR (Sample Received On:17 Oct, 2024 9:38:00 AM)	20	mm/hr	0 - 10	Plasma(EDTA)

DISCLAIMER : The result obtained relate only to the sample given/received & tested. A single test result is not always indicative of a disease, it has to be correlated with clinical data for interpretation.

---End of Report---

VERIFIED BY
Shwetha S

DR SURAKSHA RAO B | MBBS, MD
Consultant Pathologist
KMC No. 81288

PTH/GEN/18/Rev-1/17

PEOPLE TREE HOSPITALS

A UNIT OF TMI HEALTHCARE PRIVATE LIMITED

CIN: U85100KA2011PTC059175

2, Tumkur Road, Goraguntepalya, Yeshwanthpur, Bengaluru 22
appointments@peopletreehospitals.com; Ph: +91 99000 91881 | +91 80 49599900

PEOPLE TREE Hospitals @ Raghavendra
Dasarahalli, Tumkur Road, Bengaluru
P: +91 9900511146

PEOPLE TREE Hospital @ Meenakshi
Hanumanthnagar, Bengaluru
P: +80 267 55 800/ 901 / 402

PEOPLE TREE MAAGRA
Yelahanka Satellite Town, Bengaluru
P: +80 4665 99 99

Touch • Move • Inspire



Dec 20, 2021 - Dec 19, 2025



LABORATORY INVESTIGATION REPORT

Name	: Mr. M E THIMMAPPA	MR No	: PTH202400266393
Age/Sex	: 59 Y/M	Prescribing Dr	:
Mobile No	: +919035044279	Reported on	: 17-10-2024 13:04
Requesting Ward	:		
Referred By	: Dinakar		

BIOCHEMISTRY

Parameters	Observed Values	Units	Reference Range	Sample
Lab ID No: LAB583149 FASTING URINE SUGAR (Sample Received On:17 Oct, 2024 9:38:00 AM)	TRACE			Urine
THYROID PROFILE (T3 T4 TSH), (Sample Received On:17 Oct, 2024 9:38:00 AM)				
Lab ID No: LAB583149				
T3[Chemiluminescence]	1.260	ng/mL	0.970 - 1.69	Serum
T4[Chemiluminescence]	4.840	ug/dL	5.53 - 11.0	
TSH[Chemiluminescence]	1.228	micIU/mL	0.4001 - 4.049	
			1st Trimester : > 0.1298 - 3.120	
			2nd Trimester : >0.2749 -2.652	
			3rd Trimester :> 0.3127 -2.947	
PSA - TOTAL, (Sample Received On:17 Oct, 2024 9:38:00 AM)				
Lab ID No: LAB583149				
PSA - TOTAL[Chemiluminescence]	3.770	ng/ml	4	Serum

DISCLAIMER : The result obtained relate only to the sample given/received & tested. A single test result is not always indicative of a disease, it has to be correlated with clinical data for interpretation.

---End of Report---

VERIFIED BY
Nutan N

Ms. AISWARYA S DIVAKAR N P | Msc
Biochemist

PEOPLE TREE HOSPITALS
A UNIT OF TMI HEALTHCARE PRIVATE LIMITED
CIN: U85100KA2011PTC059175

2, Tumkur Road, Goraguntepalya, Yeshwanthpur, Bengaluru 22
appointments@peopletreehospitals.com; Ph: +91 99000 91881 | +91 80 49599900

PEOPLE TREE Hospitals @ Raghavendra
Dasarahalli, Tumkur Road, Bengaluru
P: +91 9900511146

PEOPLE TREE Hospital @ Meenakshi
Hanumanthnagar, Bengalure
P: +80 267 55 800/ 901 / 402

PEOPLE TREE MAAGRA
Yelahanka Satellite Town, Bengaluru
P: +80 4665 99 99

Touch • Move • Inspire



Dec 20, 2021 - Dec 18, 2025



LABORATORY INVESTIGATION REPORT

Name	: Mr. M E THIMMAPPA	MR No	: PTH202400266393
Age/Sex	: 59 Y/M	Prescribing Dr	:
Mobile No	: +919035044279	Reported on	: 17-10-2024 10:58
Requesting Ward	:		
Referred By	: Dinakar		

HAEMATOLOGY

Parameters	Observed Values	Units	Reference Range	Sample
COMPLETE BLOOD COUNTS (AUTOMATED) (CBC), (Sample Received On: 17 Oct, 2024 9:38:00 AM)				
HAEMOGLOBIN (AUTOMATED)	14.4	g/dL	13.5 - 18	Plasma(EDTA)
TC (TOTAL COUNT) (AUTOMATED)	5890	Cell/mm ³	4000 - 11000	
NEUTROPHILS	53.1	%	40-75	
LYMPHOCYTES	30.2	%	20-45	
EOSINOPHILS	10.9	%	1 - 6	
MONOCYTES	5.1	%	1 - 10	
BASOPHILS	0.7	%	0 - 1	
RBC COUNT	4.33	Million cell/mm ³	4.2 - 6.5	
PLATELET COUNT	175000	Cells/mm ³	150000 - 450000	
PCV	39.2	%	39 - 54	
MCV	90.5	fL	75-95	
MCH	33.3	pg	30 - 35	
MCHC	36.7	g/dL	30 - 35	

DISCLAIMER : The result obtained relate only to the sample given/received & tested. A single test result is not always indicative of a disease, it has to be correlated with clinical data for interpretation.

---End of Report---

VERIFIED BY
Shwetha S

DR SOWMYA T M | DNB, PDF (Oncopathology)
Consultant Pathologist
KMC NO 85654

PEOPLE TREE HOSPITALS
A UNIT OF TMI HEALTHCARE PRIVATE LIMITED
CIN: U85100KA2011PTC059175

2, Tumkur Road, Goraguntepalya, Yeshwanthpur, Bengaluru 22
appointments@peopletreehospitals.com; Ph: +91 99000 91881 | +91 80 49599900

PEOPLE TREE Hospitals @ Raghavendra
Dasarahalli, Tumkur Road, Bengaluru
P: +91 9900511146

PEOPLE TREE Hospital @ Meenakshi
Hanumanthnagar, Bengaluru
P: +80 267 55 800/ 901 / 402

PEOPLE TREE MAAGRA
Yelahanka Satellite Town, Bengaluru
P: +80 4665 99 99

Touch • Move • Inspire



Dec 20, 2021 - Dec 19, 2025



LABORATORY INVESTIGATION REPORT

Name	: Mr. M E THIMMAPPA	MR No	: PTH202400266393
Age/Sex	: 59 Y/M	Prescribing Dr	:
Mobile No	: +919035044279	Reported on	: 17-10-2024 11:02
Requesting Ward	:		
Referred By	: Dinakar		

BIOCHEMISTRY

Parameters	Observed Values	Units	Reference Range	Sample
GLUCOSE - FASTING SUGAR(FBS), (Sample Received On:17 Oct, 2024 9:38:00 AM) Lab ID No: LAB583149 FASTING BLOOD SUGAR[GOD-POD]	117	mg/dL	70 - 106	Serum
LIPID PROFILE (CHOL,TGL,LDL ,HDL), (Sample Received On:17 Oct, 2024 9:38:00 AM) Lab ID No: LAB583149 CHOLESTEROL- TOTAL[CHOD-POD]	148.00	mg/dL	Desirable : <200 Borderline High : 200 - 239 High : >=240	Serum
TRYGLYCERIDES[GPO]	270	mg/dL	<150	
CHOLESTEROL - LDL[Calculated]	62.0	mg/dL	Up to 130	
CHOLESTEROL - HDL[Polymer detergent]	32.0	mg/dL	Low : <40 High : >=60	
CHOLESTEROL - VLDL[Calculated]	54.00	mg/dL	<40	
LDL : HDL RATIO	1.94		<3.5	
Lab ID No: LAB583149 URIC ACID - SERUM[Uricase POD] (Sample Received On:17 Oct, 2024 9:38:00 AM)	5.40	mg/dL	3.5 - 8.5	Serum
Lab ID No: LAB583149 BUN (BLOOD UREA NITROGEN)[Urease] (Sample Received On:17 Oct, 2024 9:38:00 AM)	11.21	mg/dL	7 - 20	Serum
CREATININE- SERUM, (Sample Received On:17 Oct, 2024 9:38:00 AM) Lab ID No: LAB583149 CREATININE - SERUM[Creatinine Amidohydrolase]	1.00	mg/dL	0.6 - 1.3	Serum
LIVER FUNCTION TEST (TBIL,DBIL,PROTEIN,ALB,OT,PT,ALP,GGT), (Sample Received On:17 Oct, 2024 9:38:00 AM) Lab ID No: LAB583149 BILIRUBIN- TOTAL[Reflectance Spectrophotometry]	1.1	mg/dL	0.2 - 1.3	Serum
BILIRUBIN- DIRECT[Reflectance Spectrophotometry]	0.1	mg/dL	0 - 0.3	

PEOPLE TREE HOSPITALS

A UNIT OF TMI HEALTHCARE PRIVATE LIMITED

CIN: U85100KA2011PTC059175

2, Tumkur Road, Goraguntepalya, Yeshwanthpur, Bengaluru 22

appointments@peopletreehospitals.com; Ph: +91 99000 91881 | +91 80 49599900

PTH/GEN/18/Rev-1/17

PEOPLE TREE Hospitals @ Raghavendra
Dasarahalli, Tumkur Road, Bengaluru
P: +91 9900511146PEOPLE TREE Hospital @ Meenakshi
Hanumanthnagar, Bengalure
P: +80 267 55 800/ 901 / 402PEOPLE TREE MAAGRA
Yelahanka Satellite Town, Bengaluru
P: +80 4665 99 99

Touch • Move • Inspire



Dec 20, 2021 - Dec 19, 2025



LABORATORY INVESTIGATION REPORT

Name	: Mr. M E THIMMAPPA	MR No	: PTH202400266393
Age/Sex	: 59 Y/M	Prescribing Dr	:
Mobile No	: +919035044279	Reported on	: 17-10-2024 13:23
Requesting Ward	:		
Referred By	: Dinakar		

BIOCHEMISTRY

Parameters	Observed Values	Units	Reference Range	Sample
GLUCOSE POST PRANDIAL SUGAR (PPBS), (Sample Received On:17 Oct, 2024 12:30:46 PM) POST PRANDIAL BLOOD SUGAR[GOD-POD]	104	mg/dL	70 - 140	Serum

DISCLAIMER : The result obtained relate only to the sample given/received & tested. A single test result is not always indicative of a disease, it has to be correlated with clinical data for interpretation.

---End of Report---

VERIFIED BY
Nutan N

Ms. AISWARYA S DIVAKAR N P | Msc
Biochemist

PEOPLE TREE HOSPITALS
A UNIT OF TMI HEALTHCARE PRIVATE LIMITED
CIN: U85100KA2011PTC059175

2, Tumkur Road, Goraguntepalya, Yeshwanthpur, Bengaluru 22
appointments@peopletreehospitals.com; Ph: +91 99000 91881 | +91 80 49599900

PEOPLE TREE Hospitals @ Raghavendra
Dasarahalli, Tumkur Road, Bengaluru
P: +91 9900511146

PEOPLE TREE Hospital @ Meenakshi
Hanumanthnagar, Bengalure
P : +80 267 55 800/ 901 / 402

PEOPLE TREE MAAGRA
Yelahanka Satellite Town, Bengaluru
P : +80 4665 99 99

Touch • Move • Inspire



Dec 20, 2021 - Dec 18, 2025



LABORATORY INVESTIGATION REPORT

Name	: Mr. M E THIMMAPPA	MR No	: PTH202400266393
Age/Sex	: 59 Y/M	Prescribing Dr	:
Mobile No	: +919035044279	Reported on	: 17-10-2024 13:25
Requesting Ward	:		
Referred By	: Dinakar		

BIOCHEMISTRY

Parameters	Observed Values	Units	Reference Range	Sample
POST PRANDIAL URINE SUGAR (Sample Received On:17 Oct, 2024 12:30:46 PM)	TRACE			Urine

DISCLAIMER : The result obtained relate only to the sample given/received & tested. A single test result is not always indicative of a disease, it has to be correlated with clinical data for interpretation.

---End of Report---

VERIFIED BY
Nutan N

Ms. AISWARYA S DIVAKAR N P | Msc
Biochemist

PTH/GEN/18/Rev-1/17

PEOPLE TREE HOSPITALS

A UNIT OF TMI HEALTHCARE PRIVATE LIMITED

CIN: U85100KA2011PTC059175

2, Tumkur Road, Goraguntepalya, Yeshwanthpur, Bengaluru 22

appointments@peopletreehospitals.com; Ph: +91 99000 91881 | +91 80 49599900

PEOPLE TREE Hospitals @ Raghavendra
Dasarahalli, Tumkur Road, Bengaluru
P: +91 9900511146

PEOPLE TREE Hospital @ Meenakshi
Hanumanthnagar, Bengaluru
P: +80 267 55 800/ 901 / 402

PEOPLE TREE MAAGRA
Yelahanka Satellite Town, Bengaluru
P: +80 4665 99 99

Touch • Move • Inspire



Dec 20, 2021 - Dec 19, 2025



LABORATORY INVESTIGATION REPORT

Name	: Mr. M E THIMMAPPA	MR No	: PTH202400266393
Age/Sex	: 59 Y/M	Prescribing Dr	:
Mobile No	: +919035044279	Reported on	: 17-10-2024 13:51
Requesting Ward	:		
Referred By	: Dinakar		

HAEMATOLOGY

Parameters	Observed Values	Units	Reference Range	Sample
BLOOD GROUPING & RH TYPING, (Sample Received On:17 Oct, 2024 9:38:00 AM)				
BLOOD GROUP	" B "			Plasma(EDTA)
RH Type	POSITIVE			
Note	Blood group done by forward grouping only. Suggested confirmation by forward and reverse typing method for the purpose of blood transfusion etc			

DISCLAIMER : The result obtained relate only to the sample given/received & tested. A single test result is not always indicative of a disease, it has to be correlated with clinical data for interpretation.

---End of Report---

VERIFIED BY
Nagesh N

DR SOWMYA T M | DNB,PDF(Oncopathology)
Consultant Pathologist
KMC NO 85654

PEOPLE TREE HOSPITALS
A UNIT OF TMI HEALTHCARE PRIVATE LIMITED
CIN: U85100KA2011PTC059175

2, Tumkur Road, Goraguntepalya, Yeshwanthpur, Bengaluru 22
appointments@peopletreehospitals.com; Ph: +91 99000 91881 | +91 80 49599900

PEOPLE TREE Hospitals @ Raghavendra
Dasarahalli, Tumkur Road, Bengaluru
P: +91 9900511146

PEOPLE TREE Hospital @ Meenakshi
Hanumanthnagar, Bengaluru
P: +80 267 55 800/ 901 / 402

PEOPLE TREE MAAGRA
Yelahanka Satellite Town, Bengaluru
P: +80 4665 99 99

Touch • Move • Inspire



Dec 20, 2021 - Dec 18, 2025



LABORATORY INVESTIGATION REPORT

Name	: Mr. M E THIMMAPPA	MR No	: PTH202400266393
Age/Sex	: 59 Y/M	Prescribing Dr	:
Mobile No	: +919035044279	Reported on	: 17-10-2024 13:47
Requesting Ward	:		
Referred By	: Dinakar		

VERIFIED BY
Nutan N

DR SOWMYA T M | DNB,PDF(Oncopathology)
Consultant Pathologist
KMC NO 85654

PTH/GEN/18/Rev-1/17

PEOPLE TREE HOSPITALS
A UNIT OF TMI HEALTHCARE PRIVATE LIMITED
CIN: U85100KA2011PTC059175

2, Tumkur Road, Goraguntepalya, Yeshwanthpur, Bengaluru 22
appointments@peopletreehospitals.com; Ph: +91 99000 91881 | +91 80 49599900

PEOPLE TREE Hospitals @ Raghavendra
Dasarahalli, Tumkur Road, Bengaluru
P: +91 9900511146

PEOPLE TREE Hospital @ Meenakshi
Hanumanthnagar, Bengaluru
P: +80 267 55 800/ 901 / 402

PEOPLE TREE MAAGRA
Yelahanka Satellite Town, Bengaluru
P: +80 4665 99 99

Touch • Move • Inspire



Dec 20, 2021 - Dec 19, 2025



LABORATORY INVESTIGATION REPORT

Name	: Mr. M E THIMMAPPA	MR No	: PTH202400266393
Age/Sex	: 59 Y/M	Prescribing Dr	:
Mobile No	: +919035044279	Reported on	: 17-10-2024 13:47
Requesting Ward	:		
Referred By	: Dinakar		

CLINICAL PATHOLOGY

Parameters	Observed Values	Units	Reference Range	Sample
URINE ROUTINE AND MICROSCOPY (QUALITATIVE METHOD),				
(Sample Received On:17 Oct, 2024 9:38:00 AM)				
PHYSICAL EXAMINATION				
Volume	20	mL	NA	Urine
Colour	PALE YELLOW		Pale Yellow	
Appearance	SLIGHTLY TURBID		Clear	
CHEMICAL EXAMINATION(Automated)[Reagent Strip Method]				
pH	6.0		5.0 - 8.0	
Specific Gravity	1.025		1.001 - 1.035	
Albumin	PRESENT(1+)		TRACE, - 0.15g/L PRESENT(1+) - 0.3g/L PRESENT(2+) - 1.0g/L PRESENT(3+) - 3.0g/L PRESENT(4+) - 20g/L	
Sugar	TRACE		TRACE - 100mg/dl PRESENT(1+) - 200mg/dl PRESENT(2+) - 500mg/dl PRESENT(3+) - 1000mg/dl PRESENT(4+)2000mg/dl	
Ketone Bodies	NIL		NIL	
Nitrite	Negative		NA	
Bilirubin	NEGATIVE		Negative	
Urobilinogen	NORMAL		Normal	
MICROSCOPY[Manual Method]				
RBCs	2-3	/hpf	0 - 3/HPF	
Pus Cells	5-6 ✓	/hpf	0 - 5/HPF	
Epithelial Cells	4-5	/hpf	0 - 2/HPF	
Casts	NIL		NIL	
Crystals	NIL		NIL	
Others	NIL			

DISCLAIMER : The result obtained relate only to the sample given/received & tested. A single test result is not always indicative of a disease, it has to be correlated with clinical data for interpretation.

PEOPLE TREE HOSPITALS

A UNIT OF TMI HEALTHCARE PRIVATE LIMITED

CIN: U85100KA2011PTC059175

2, Tumkur Road, Goraguntepalya, Yeshwanthpur, Bengaluru 22

appointments@peopletreehospitals.com; Ph: +91 99000 91881 | +91 80 49599900

PEOPLE TREE Hospitals @ Raghavendra
Dasarahalli, Tumkur Road, Bengaluru
P: +91 9900511146

PEOPLE TREE Hospital @ Meenakshi
Hanumanthnagar, Bengalure
P: +80 267 55 800/ 901 / 402

PEOPLE TREE MAAGRA
Yelahanka Satellite Town, Bengaluru
P: +80 4665 99 99

Touch • Move • Inspire

PTH/GEN/18/Rev-1/17



Dec 20, 2021 - Dec 19, 2025



COLOR DOPPLER ECHOCARDIOGRAPHY REPORT

NAME: MR. THIMMAPPA M E

AGE/GENDER: 59Y/MALE

PTID : PTH202400266393

DATE: 17/10/2024

REFERRED BY: PACKAGE

INDICATION: Cardiac Evaluation

MEASUREMENTS :

AO 2.3cm

LVID (d) 4.6cm

IVS (d) 12mm

LA 3.0cm

LVID (s) 2.9cm

PW (d) 12mm

EF 60%

VALVES:

MITRAL VALVE : Normal, Mild to Moderate MR
AORTIC VALVE : Trileaflet, Normal, No AS, Mild AR
TRICUSPID VALVE : Normal, Mild+ TR
PULMONARY VALVE : Normal, Trace PR

CHAMBERS:

LEFT ATRIUM : Normal
RIGHT ATRIUM : Normal
LEFT VENTRICLE : Mild Concentric LV Hypertrophy, Normal LV Systolic Function
RIGHT VENTRICLE : Normal

SEPTAE:

IVS : Grossly Intact
IAS : Grossly Intact

PEOPLE TREE HOSPITALS
A UNIT OF TMI HEALTHCARE PRIVATE LIMITED
CIN: U85100KA2011PTC059175

2, Tumkur Road, Goraguntepalya, Yeshwanthpur, Bengaluru 22
appointments@peopletreehospitals.com; Ph: +91 99000 91881 | +91 80 49599900

PTH/GEN/18/Rev-1/17

PEOPLE TREE Hospitals @ Raghavendra
Dasarahalli, Tumkur Road, Bengaluru
P: +91 9900511146

PEOPLE TREE Hospital @ Meenakshi
Hanumanthnagar, Bengaluru
P : +80 267 55 800/ 901 / 402

PEOPLE TREE MAAGRA
Yelahanka Satellite Town, Bengaluru
P : +80 4665 99 99

Touch • Move • Inspire



Dec 20, 2021 - Dec 19, 2025



GREAT ARTERIES:

AORTA : Grossly Normal
PULMONARY ARTERY : Grossly Normal

DOPPLER DATA:

MITRAL VALVE : E' -0.06m/sec, E -1.02m/sec, A - 0.39m/sec, E/A - 2.59m/sec
AORTIC VALVE : AV Vmax - 1.21m/sec
PULMONIC VALVE : PV Vmax - 0.86m/sec
TRICUSPID VALVE : TR Vmax - 3.08m/sec + RAP(5mmHg), RVSP=42mmHg

WALL MOTION ABNORMALITIES -- None

PERICARDIUM : Nil
IVC : Normal and Collapsing

FINAL IMPRESSION:

- Mild Concentric LV Hypertrophy
- No RWMA at Rest, LVEF- 60%
- Normal LV Systolic Function
- Grade I LV Diastolic Dysfunction
- Normal Valves, Trace PR, Mild to Moderate MR, Mild+TR, Mild AR
- Mild Pulmonary Arterial Hypertension
- Normal RV Systolic Function, TAPSE : 19mm
- IVC 15mm, Normal and Collapsing>50%
- No Clot/Vegetation/Effusion

Seema
Echocardiographer

DR. K. MANJUNATH
Non-Invasive Cardiologist

(Please correlate with clinical findings)

PEOPLE TREE HOSPITALS
A UNIT OF TMI HEALTHCARE PRIVATE LIMITED
CIN: U85100KA2011PTC059175

2, Tumkur Road, Goraguntepalya, Yeshwanthpur, Bengaluru 22
appointments@peopletreehospitals.com; Ph: +91 99000 91881 | +91 80 49599900

PEOPLE TREE Hospitals @ Raghavendra
Dasarahalli, Tumkur Road, Bengaluru
P: +91 9900511146

PEOPLE TREE Hospital @ Meenakshi
Hanumanthnagar, Bengalure
P : +80 267 55 800/ 901 / 402

PEOPLE TREE MAAGRA
Yelahanka Satellite Town, Bengaluru
P : +80 4665 99 99

Touch • Move • Inspire



Radiology Report

Patient Name : Mr. M E THIMMAPPA Age/Sex : 59 Y/M Order Date : 17-10-2024 09:10
Ref by : MR No. : PTH202400266393

USG ABDOMEN AND PELVIS

LIVER: Normal in size (14.8cms), contour and echopattern. No focal lesions seen. Intrahepatic biliary radicals are normal. Portal vein appears normal.

GALL BLADDER: Distended, appears normal. No obvious calculi / pericholecystic fluid seen. Common bile duct is not dilated.

PANCREAS: Normal in size, shape & has uniform echogenicity.

SPLEEN: Normal in size (11.4cms) and echopattern. No focal lesions seen.

KIDNEYS: Both the kidneys are normal in position, size, shape and contour. Cortical echogenicity is normal, corticomedullary differentiation is well maintained.

RT.KIDNEY- 9.0cm in length and 1.4 cm in parenchymal thickness. No calculi / hydronephrosis seen.

LT.KIDNEY- 9.7cm in length and 1.5cm in parenchymal thickness. No calculi / hydronephrosis seen.

URINARY BLADDER: Normal in outline and wall thickness. No calculi or mucosal irregularity seen.

PROSTATE: Enlarged in size (Vol:51cc) with median lobe bulge indenting the bladder.

No free fluid / dilated / thickened bowel loops are noted.

IMPRESSION:

- Grade II prostatomegaly.
- Rest no significant abnormality.

DR PRADEEP A V
MBBS MD DNB FFM
Ex SR AIIMS DELHI & NIMHANS
CONSULTANT RADIOLOGIST and
FETAL MEDICINE SPECIALIST

Ultrasound Image Report

Patient

Exam

ID
Name
Birth Date
Gender

266393
THIMMAPPA
19651017
Male

Accession #
Exam Date
Description
Sonographer

20241017

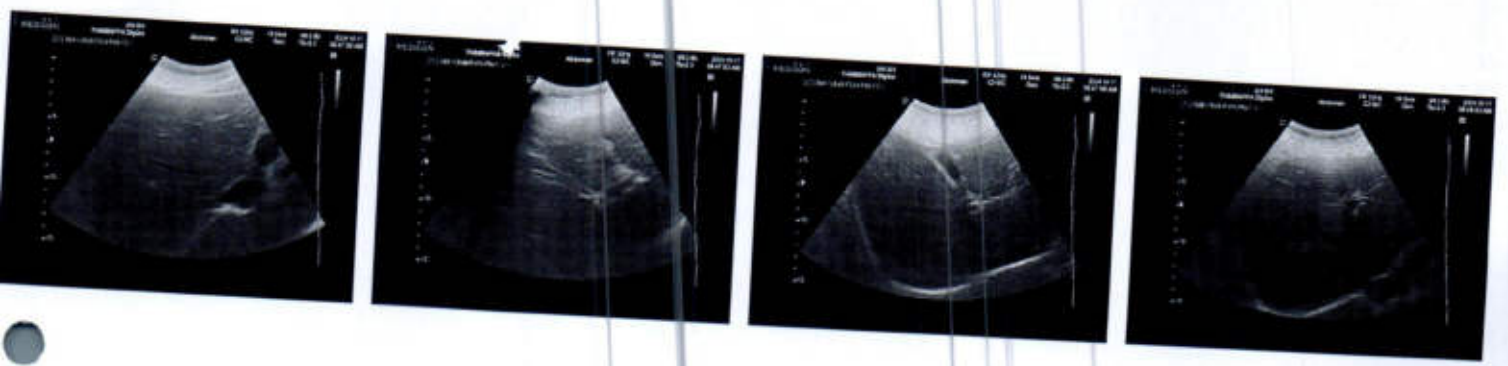



Radiology Report

Patient Name : Mr. M E THIMMAPPA Age/Sex : 59 Y/M Order Date : 17-10-2024 09:10
Ref by : MR No. : PTH202400266393

X RAY CHEST PA VIEW

FINDINGS:

- Lung fields are clear.
- No mediastinal shift.
- Both the hila appear normal.
- CP angles are normal.
- Cardiac diameter is within normal limits.
- Visible bony thoracic cage is normal.

IMPRESSION:

- NORMAL STUDY

Pradeep A V

DR PRADEEP A V
MBBS MD DNB FFM
Ex SR AIIMS DELHI & NIMHANS
CONSULTANT RADIOLOGIST and
FETAL MEDICINE SPECIALIST