



NAME: BHOOMI SOLANKI
DATE: 14/11/2024
REF. BY: AAYUSH HOSPITAL

32YRS/F

Clinical Profile: Evaluation for checkup.

USG OF ABDOMEN & PELVIS

Liver is normal in size (13.5 cm), contour and echotexture. No focal mass or biliary dilatation is seen. Portal vein is normal.

Spleen is normal in size (12.5 cm) and echogenicity.

Gall bladder is well distended with normal wall thickness. No sludge or calculus seen in it. CBD is normal in caliber.

Pancreas is normal in size, contour and echotexture. No focal mass, calcification or duct dilatation is seen.

Both the kidneys are normal in position, size, contour and echotexture. No calculus or hydronephrosis is seen in either kidney.

Right kidney: 105 X 53 mms in size.

Left kidney: not seen in left renal fossa but seen in pelvis in midline and on left side measuring 47 x 33 mms in size.

Ureters are not dilated on either side.

Urinary bladder is partially distended with normal contour and wall thickness. No vesical calculus is seen in it.

No ascites/pleural effusion or para-aortic/mesenteric adenopathy is seen.

No obvious mass or abnormal bowel wall thickening is seen in the right iliac fossa or the peri-umbilical region.

Uterus is normal in size, contour and echotexture. No focal myometrial mass is seen. Small focal cystic lesion is seen in endometrial cavity, clinical correlation and follow up for endometrial collection. Endometrial thickness appears normal.

Both ovaries are normal in size and echogenicity. No adnexal mass or fluid in POD is seen.

IMPRESSION:

Left kidney: not seen in left renal fossa but seen in pelvis in midline and on left side measuring 47 x 33 mms in size. (ectopic left kidney)

Small focal cystic lesion in endometrial cavity, clinical correlation and follow up for endometrial collection.

Rest of the abdominal organs appear normal.

DR. DINESH PATEL M.D., D.M.R.E. DR. MRUGESH DOCTOR M.D., D.M.R.E. DR. HEMANT PATEL M.D., D.M.R.E., DNB DR. RAJENDRA SOLANKI M.D. DR. ANKUR SHAH D.M.R.E. DR. DHARA PATEL M.B.B.S DMRE

ID: 13785
Name: bhoomi solanki
Age: 32 Years
Gender: Female

2024-11-14 09:42:43

Heart Rate
PR Interval
QRS Duration
QT/QTc Interval
P/QRS/T Axis
QTc/QTc2

57 bpm
142 ms
80 ms
422/417 ms
78/70/54 deg

Sinus arrhythmia
Poor R wave progression
Lateral ST abnormality is nonspecific
Borderline ECG

Unconfirmed Diagnosis

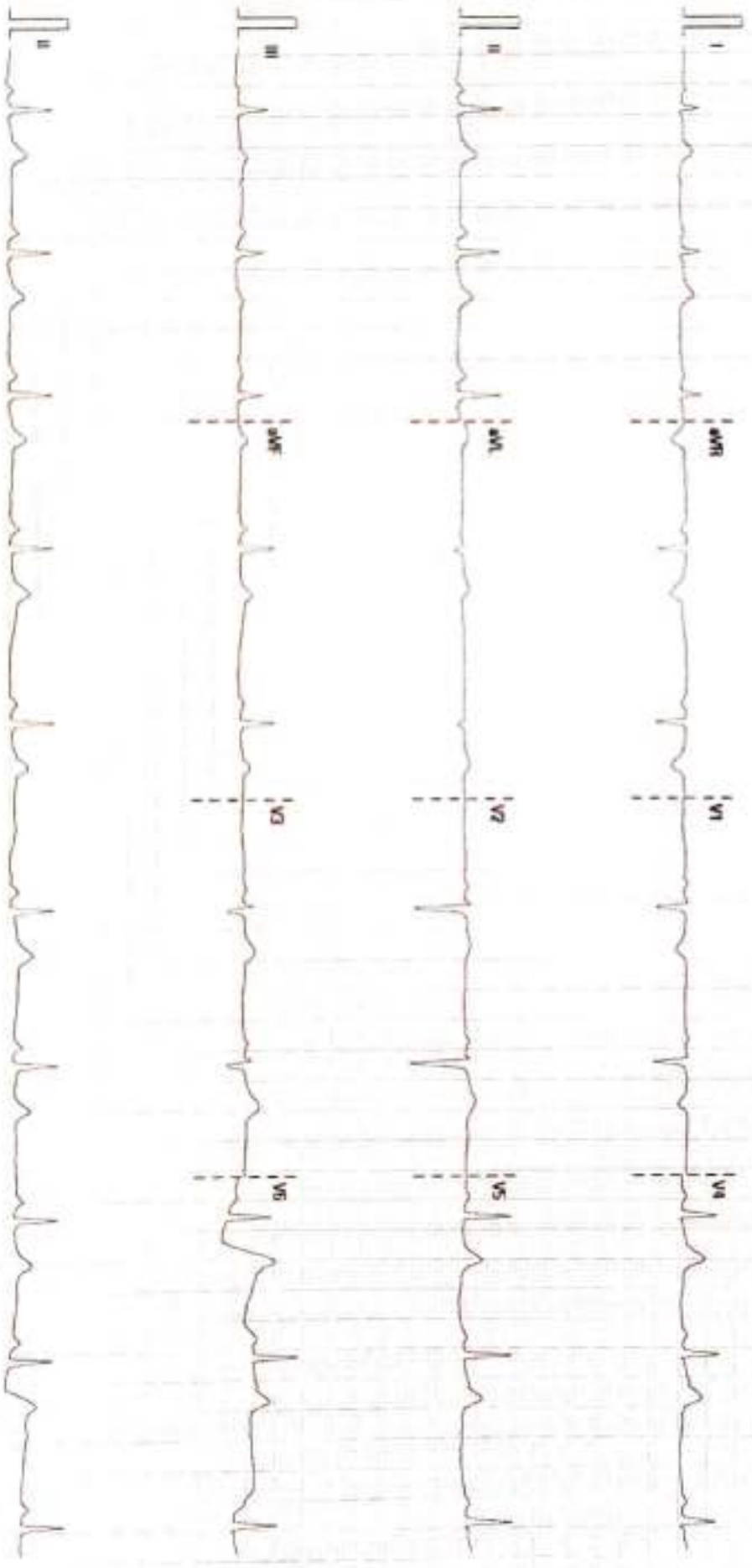

25 mm/s

10 mm/mV

50 Hz

ECG 20 Hz

AAVUCH HOSPITAL

02-10-2024 11

SN FN 3004637

Patient Name	Mrs Bhoomi Bharatsinh Solanki	UHID	MHA-13785
Age/Gen	32 Y/Female	Payer Name	Mediwheel
Ordering Doctor		Acknowledge Date	14-11-2024 09:45 AM
Refer By	MEDIWHEEL	Accession Number	OPAC-3618
Specimen	Blood	Order Id	ODN-65287
Collection Date	14-11-2024 09:45 AM	Report Date	14-11-2024 12:12 PM
Order Date	14-11-2024 12:00 AM		

Haematology

Service Name	Result		Unit	Reference Range
CBC				
Hemoglobin(Hb)	10.2	L	g/dl	12-16
RBC COUNT	4.76		millions/cumm	4.2-5.4
Hematocrit(PCV)	33.5	L	%	42-52
MCV (Mean Cell Volume)	70.38	L	fL	76-96
MCH (Mean Corpuscular Hemoglobin)	21.43	L	pg	27-32
MCHC (Mean Corpuscular Hemoglobin Concentration)	30.45	L	g/dL	32-36
RDW (Red Cell Distribution Width)	15.1		%	11-16
WBC count - Total(TC)	3760	L	/cu.mm	4500-11000
Neutrophils	52		%	40-70
Lymphocyte	40		%	20-40
Eosinophils	4		%	2-10
Monocytes	4		%	1-6
Basophils	0		%	0-2
Platelet Count	233000		/cu.mm	150000-400000
BGRh				
ABO	A			
Rh FACTOR	Positive			
Note	Done by Forward Blood Grouping Method.			
ESR	30		mm/Hr	0-20



 Dr. Asha C. Solanki
 MD (Pathology)

Patient Name	Mrs Bhoomi Bharatsinh Solanki	UHID	MHA-13785
Age/Gen	32 Y/Female	Payer Name	Mediwheel
Ordering Doctor		Acknowledge Date	14-11-2024 09:45 AM
Refer By	MEDIWHEEL	Accession Number	OPAC-3618
Specimen	Whole Blood	Order Id	ODN-65287
Collection Date	14-11-2024 09:45 AM	Report Date	14-11-2024 12:12 PM
Order Date	14-11-2024 12:00 AM		

Clinical Biochemistry

Service Name	Result	Unit	Reference Range
FBS	93.5	mg/dL	60-110
ALKALINE PHOSPHATE	43.0	U/L	42-98
S Billirubin			
Billirubin Total	0.49	mg/dL	0.2-2.0
Billirubin Direct	0.25 H	mg/dL	0.0-0.2
Billirubin Indirect	0.24	mg/dL	0.2-0.7
Uric Acid	3.9	mg/dL	2.6-6.0
Total Protein(Alb)			
Total Protein	6.91	g/dL	5.8-8.3
Serum Albumin	4.0	gm/dl	3.5-5.0
Serum Globulin	2.91	gm/dl	2.4-3.5
ALBUMIN/GLOBULIN RATIO	1.37		1.2-2.2
Serum Creatinine	0.71	mg/dL	0.59-1.1
GGT (Gamma Glutamin Transferase)	13.4	U/L	
HbA1c			
Glycosylated Hb	5.7	%	Normal : <= 5.7 Prediabetes : 5.7 -6.4 Diabetes : >= 6.5 6-7 : Near Normal Glycemia, <7 : Good, 7-8 : Good Control >8 : Action Suggested
Estimated Average Glucose	116.89	mg/dL	



Dr. Asha C Solanki
MD (Pathology)

-----End of the Report-----

(***** Electronically Generated Report *****)

Patient Name	Mrs Bhoomi Bharatsinh Solanki	UHID	MHA-13785
Age/Gen	32 Y/Female	Payer Name	Mediwheel
Ordering Doctor		Acknowledge Date	14-11-2024 09:45 AM
Refer By	MEDIWHEEL	Accession Number	OPAC-3618
Specimen	Scrum	Order Id	ODN-65287
Collection Date	14-11-2024 09:45 AM	Report Date	14-11-2024 12:12 PM
Order Date	14-11-2024 12:00 AM		

Clinical Biochemistry

Service Name	Result	Unit	Reference Range
Lipid Profile			
Cholesterol	185.0	mg/dL	Low Risk : < 200 Moderate Risk : 200-239 High Risk : ≥ or = 240
Triglyceride	72.0	mg/dL	Normal : < 150 Border Line : 150-199 High : 200-499 Very High : > 500
HDL Cholesterol	56.4	mg/dL	Negative Risk : > or = 60 High Risk : < 40
LDL Cholesterol	114.20	mg/dL	Low Risk : < 130 Moderate Risk : 131-159 High Risk : > 160
VLDL	14.40	mg/dL	0-34
LDL/HDL RATIO	2.02		Low Risk : 0.5-3.0 Moderate Risk : 3.0-6.0 Elevated Level High : > 6.0
Total Chol/ HDL Ratio	3.28	L	Low Risk : 3.3 to 4.4 Average Risk : 4.4 to 7.1 Moderate Risk : > 7.1 to 11.0 High Risk : > 11.0
Total Lipids	514.00	mg/dL	400-700

Dr Asha C Solanki
MD (Pathology)

-----End of the Report-----
 (***** Electronically Generated Report *****)

Patient Name	Mrs Bhoomi Bharatsinh Solanki	UHID	MHA-13785
Age/Gen	32 Y/Female	Payer Name	Mediwheel
Ordering Doctor		Acknowledge Date	14-11-2024 09:45 AM
Refer By	MEDIWHEEL	Accession Number	OPAC-3618
Specimen	Serum	Order Id	ODN-65287
Collection Date	14-11-2024 09:45 AM	Report Date	14-11-2024 12:11 PM
Order Date	14-11-2024 12:00 AM		

Immunology

Service Name	Result	Unit	Reference Range
Thyroid function test(T3/ T4/ TSH)			
T3	1.34	ng/L	0.60-2.15
T4	5.30	ng/mL	4.3-12.5
TSH	2.98	μIU/mL	0.3-4.5



Dr Asha C Solanki
MD (Pathology)

-----End of the Report-----
(***** Electronically Generated Report *****)

Patient Name	Mrs Bhoomi Bharatsinh Solanki	UHID	MHA-13785
Age/Gen	32 Y/Female	Payer Name	Mediwheel
Ordering Doctor		Acknowledge Date	14-11-2024 09:45 AM
Refer By	MEDIWHEEL	Accession Number	OPAC-3618
Specimen	Urine	Order Id	ODN-65287
Collection Date	14-11-2024 09:45 AM	Report Date	14-11-2024 12:12 PM
Order Date	14-11-2024 12:00 AM		

Clinical Pathology

Service Name	Result	Unit	Reference Range
URINE R/M			
Volume	20	ml	
Colour	Pale Yellow		
Appearance	Clear		
Specific Gravity	1.003		1.003-1.03
pH	5.5		4.6-8.0
Chemical Examination			
Protein	Absent		
Glucose	Absent		
Ketones	Absent		
Bile pigments	Absent		
Bile salts	Absent		
Blood	Absent		
Nitrite	Absent		
Microscopic Examination			
Pus cells	1-2	/hpf	0-2
RBCs	Nil	/hpf	
Epithelial cells	6-8	/hpf	0-2
Wax Cast	Absent		
Crystals	Absent		
Amorphous Deposit	Absent		
Bacteria	Absent		
Yeast	Absent		



Dr Asha C Solanki
MD (Pathology)

PATIENT ID : 476
DATE : 14/11/2024
PATIENT NAME : BHOOMI B SOLANKI
AGE : 32 YRS
GENDER : FEMALE

ECHO IDENTIFICATION DETAILS:

DOCTOR INCHARGE :

FINDIND DESCRIPTION:

VALVE MORPHOLOGY:

MITRAL VALVE: TRIVIAL MR TRICUSPID VALVE: TRIVIAL TR
AORTIC VALVE: NO AR PULMONARY VALVE: NORMAL

1. NORMAL SIZED LA, LV, RA, RV.
2. NORMAL LV FUNCTION, LVEF: 60%.
3. NO RWMA.
4. NORMAL LV COMPLIANCE.
5. ALL CARDIAC VALVES ARE NORMAL.
6. TRIVIAL MR, TRIVIAL TR, TRIVIAL PR, NO AR.
7. NO PAH.
8. NORMAL RV SYSTOLIC FUNCTION.
9. IAS/IVS INTACT.
10. NO CLDT/VEGETATION/PERICARDIAL EFFUSION.

DR. NEVIL PATEL
(CARDIOLOGIST)

R

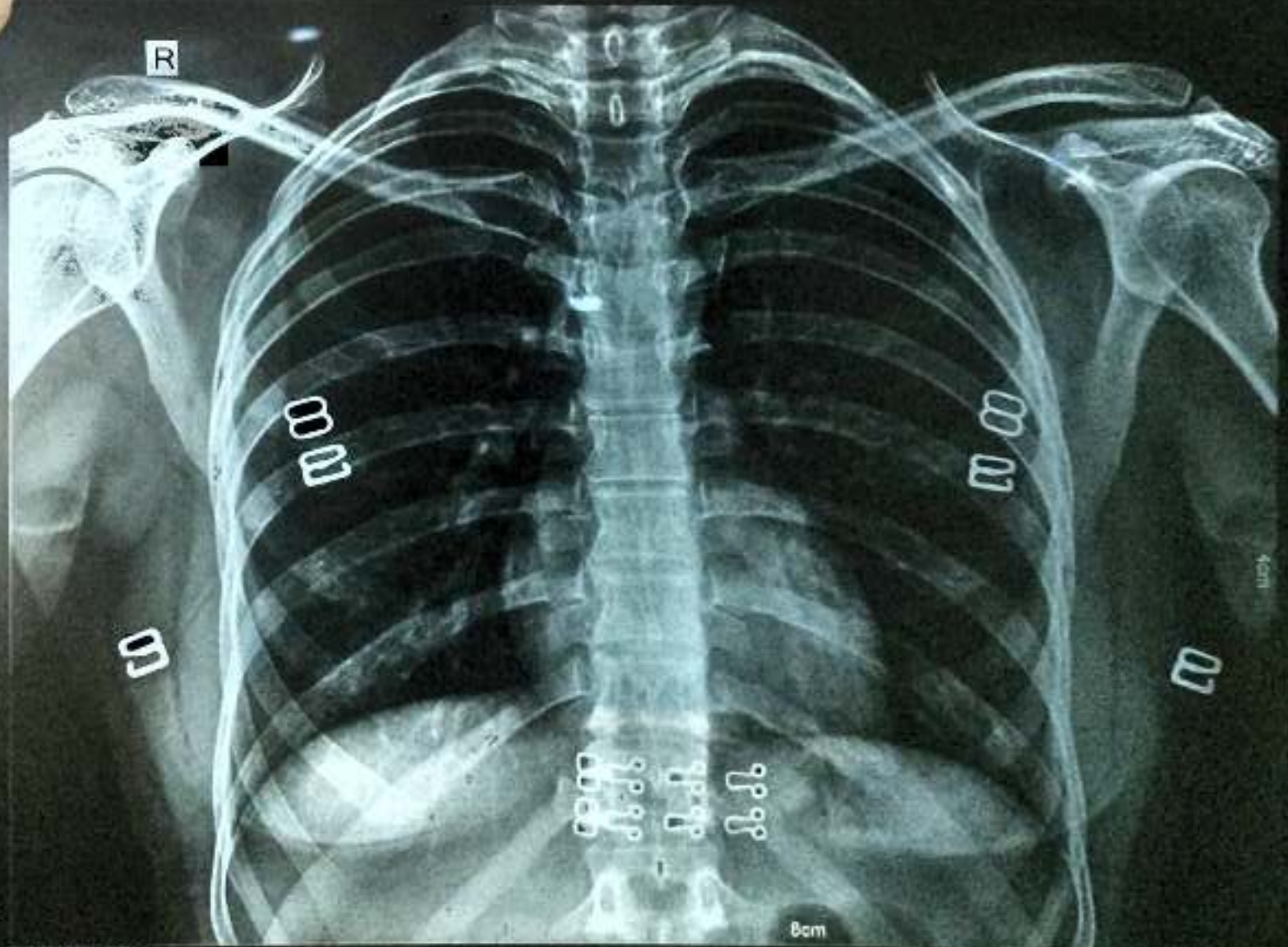

11004