

9

40

भारत सरकार
GOVERNMENT OF INDIA

मनीष कुमार
Manish Kumar
जन्म तिथि / DOB : 11/06/1983
पुल्ल / MALE

5217 2949 5568

अधार - आम आदमी का अधिकार

Manish Kumar

भारतीय विशिष्ट पहचान प्राधिकरण
UNIQUE IDENTIFICATION AUTHORITY OF INDIA

पता:	Address:
S/O कश्मीरी बाग, बंगला नं० - 3 / 95, फ्लोर - 1, गेन्टा कॉलोनी, पूर्वी दिल्ली, दिल्ली, 110031	S/O Kashmiri Bag, H. No. - 3 / 95, Floor - 1, Genta Colony, East Delhi, Delhi, 110031



 1947
1800 300 1947

 help@uaidi.gov.in

 www.uaidi.gov.in

 P.O. Box No. 1947, Bangalore-560 001

MALIK RADIX HEALTH CARE PVT. LTD.
C-217, C-218, Nirman Vihar,
Delhi-110092
Ph.: 011-49287458, 011-61381379
Regd. No. 607

MALIK RADIX HEALTHCARE PVT LTD

UNI-EMC-217/218 NIRMAN VIHAR VIKAS MARG
DELHI 110092

MANISH KUMAR
LD : 3001

AGE/SEX : 40 Yr/M

HT/WT : / /

DATE : 13-03-2024 09:47:07 AM

REF BY : Dr.

MACHINE INTERPRETATION : Normal ECG.

P Duration : 86 ms
PR Duration : 122 ms
QRS Duration : 66 ms
QT Interval : 353 ms
QTc Interval : 377 ms

Rate : 71 bpm
BP : N/A
P-Axis : 31 deg.
QRS Axis : 79 deg.
T-Axis : -46 deg.

Linked Median

Speed : 25 mm/s
Sensitivity : 10 mm/mV

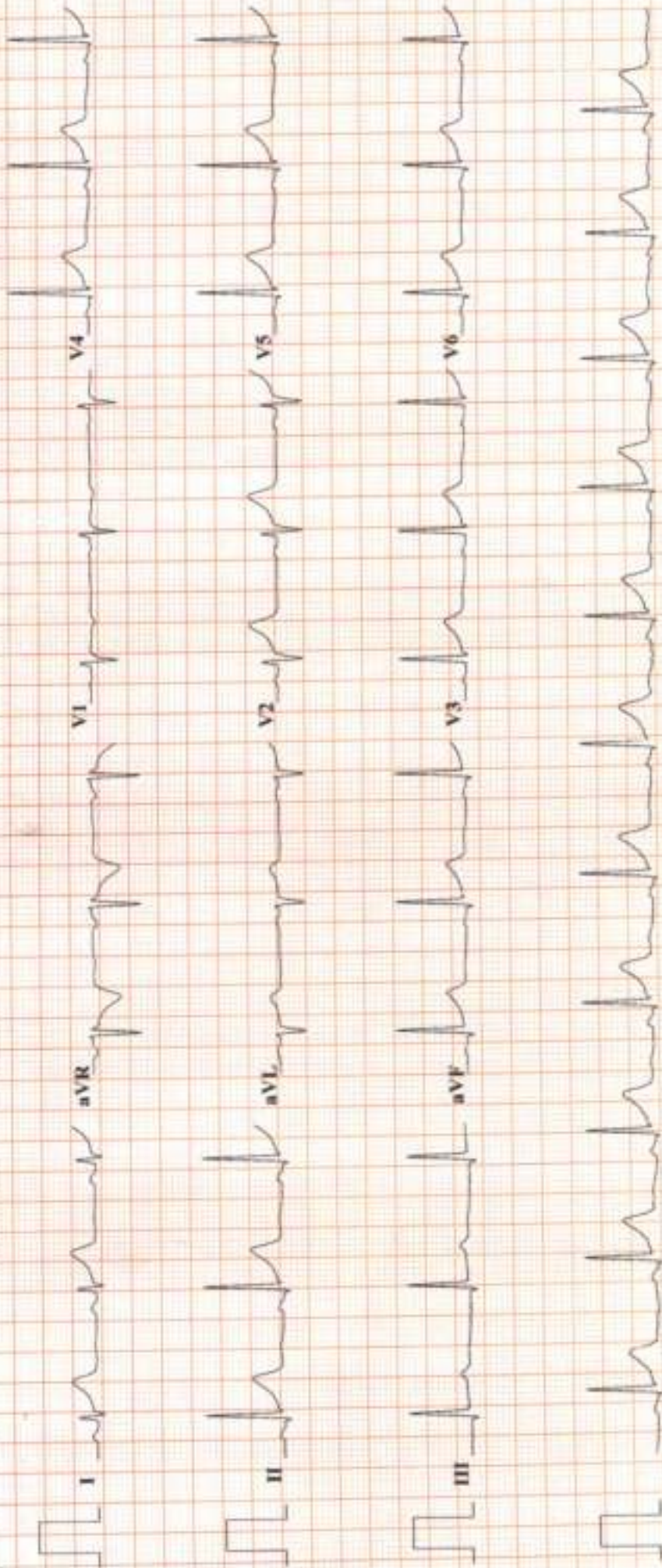

Imp:- Normal ECG.

Dr. SHEIKH HAZIR AHMED
M.D. Physician
PDDCC

Dr.

RADIX MALIK HOSPITAL

RADIX MALIK HOSPITAL

NIRMAN VIHAR DELHI 110092

TREADMILL TEST REPORT

MANISH KUMAR
 ID : 2504
 DATE : 13-03-2024
 AGE/SEX : 40 / M
 HT/WT : 0 / 0
 REF. BY :

PROTOCOL : Bruce
 HISTORY :
 INDICATION :
 MEDICATION :

PHASE	TOTAL TIME	STAGE TIME	SPEED Km/Hr	GRADE %	H.R. bpm	B.P. mmHg	RPP x100	ST LEVEL (MM)		METS
								T1	V1	
SUPINE					74	120 / 80	88	2.2	-0.2	1.8
STANDING					73	120 / 80	87	2.1	-0.1	2
HYPERTENT					73	120 / 80	87	1.9	-0.2	1.6
Stage 1	2:55	0:5	2.7	10	115	124 / 80	142	2.2	-0.5	2.1
Stage 2	5:55	2:55	4	12	132	128 / 80	168	2.2	-0.5	2.3
Stage 3	8:55	2:55	5.4	14	141	134 / 84	188	2.3	-0.2	2
Stage 4	11:55	2:55	6.7	16	155	138 / 86	213	2.1	-0.6	2.7
PK-EXERCISE	12:13	0:13	8	18	157	144 / 88	226	2.1	-0.3	2.8
RECOVERY	15:20	2:55			98	142 / 86	139	1.8	-0.3	1.3
RECOVERY	18:20	5:55			96	140 / 84	134	1.5	-0.3	1.2

RESULTS

EXERCISE DURATION : 12:13
 MAX HEART RATE : 157 bpm 87 % of target heart rate 180 bpm
 MAX BLOOD PRESSURE : 144 / 88 mm Hg
 REASON OF TERMINATION : **TKR Achieved.**

BP RESPONSE : **None**
 ARRHYTHMIA : **None**
 H.R. RESPONSE : **None**

IMPRESSIONS

TMT is Negative for Provocable myocardial Ischemia.

MAX WORK LOAD : 14.43 METS

Dr. SHEIKH SAZIR AHMED

M.D. Physician

PGDCC

DMC-46489

Technician :

RADIX MALIK HOSPITAL

ST # 10mm/mV
80ms Post-J

PRETEST
SUPINE

MANISH KUMAR
I.D. 2504
Age 40/M
Date 13-03-2024

RATE 74bpm
B.P. 120/80

LINKED MEDIAN

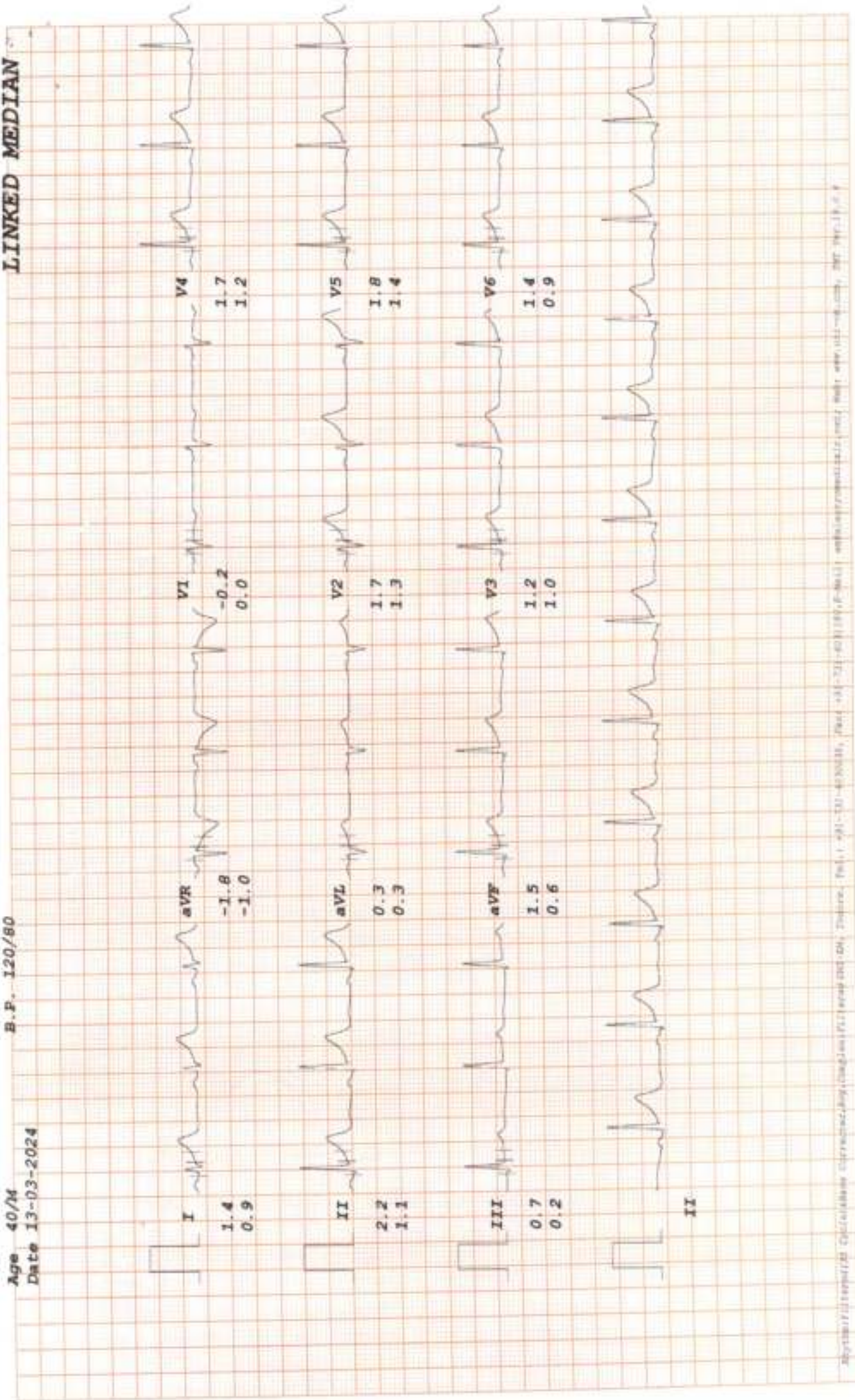

RADIX MALIK HOSPITAL

MANISH KUMAR
I.D. 2504
Age 40/M
Date 13-03-2024

RATE 73bpm
S.P. 120/80

PRETEST
STANDING

ST # 10mm/mV
90ms PostJ

LINKED MEDIAN

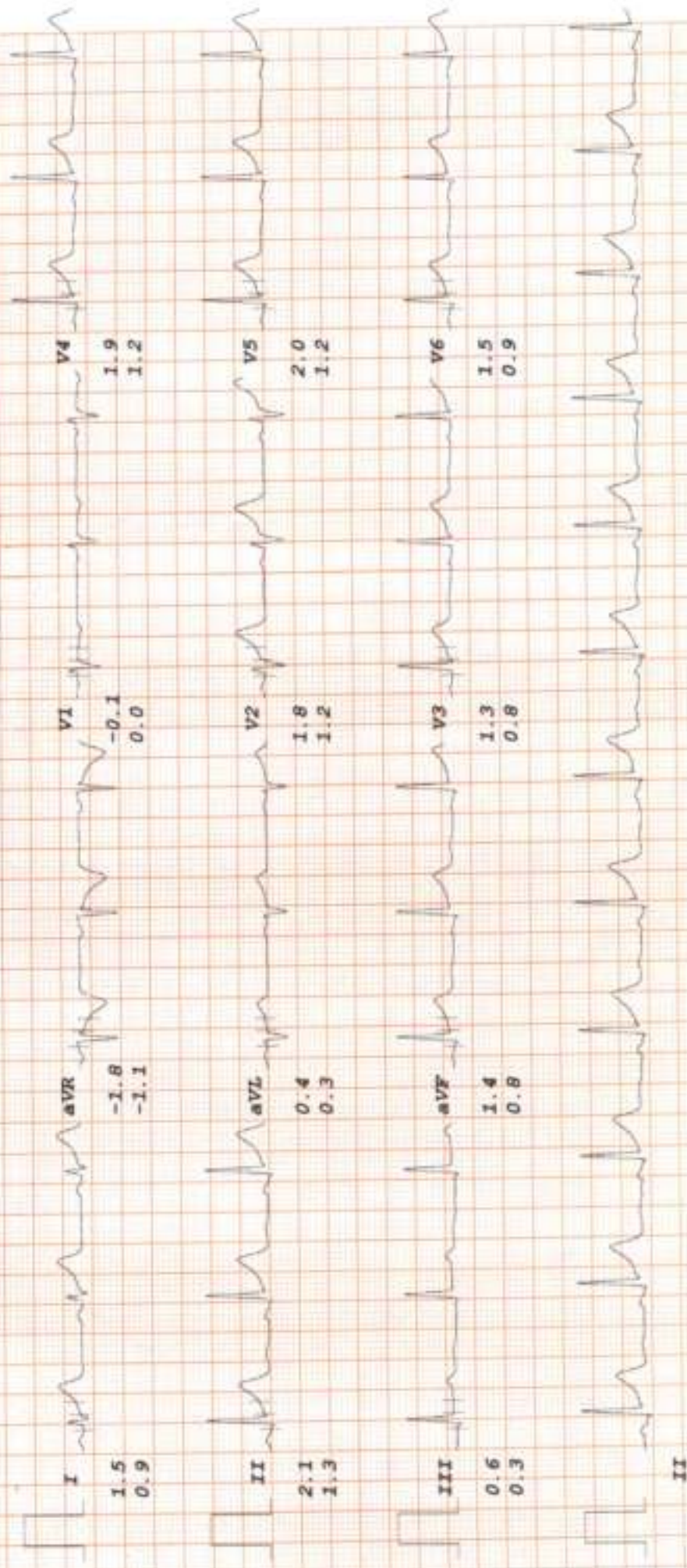

RADIX MALIK HOSPITAL

MANISH KUMAR

I.D. 2504

Age 40/M

Date 13-03-2024

RATE 155bpm

B.P. 138/86

Bruce

Stage 4

TOTAL TIME 11:55

PHASE TIME 2:55

ST @ 10mm/mV

80ms PostU

Speed 6.7 km/hr

SLOPE 16 %

LINKED MEDIAN

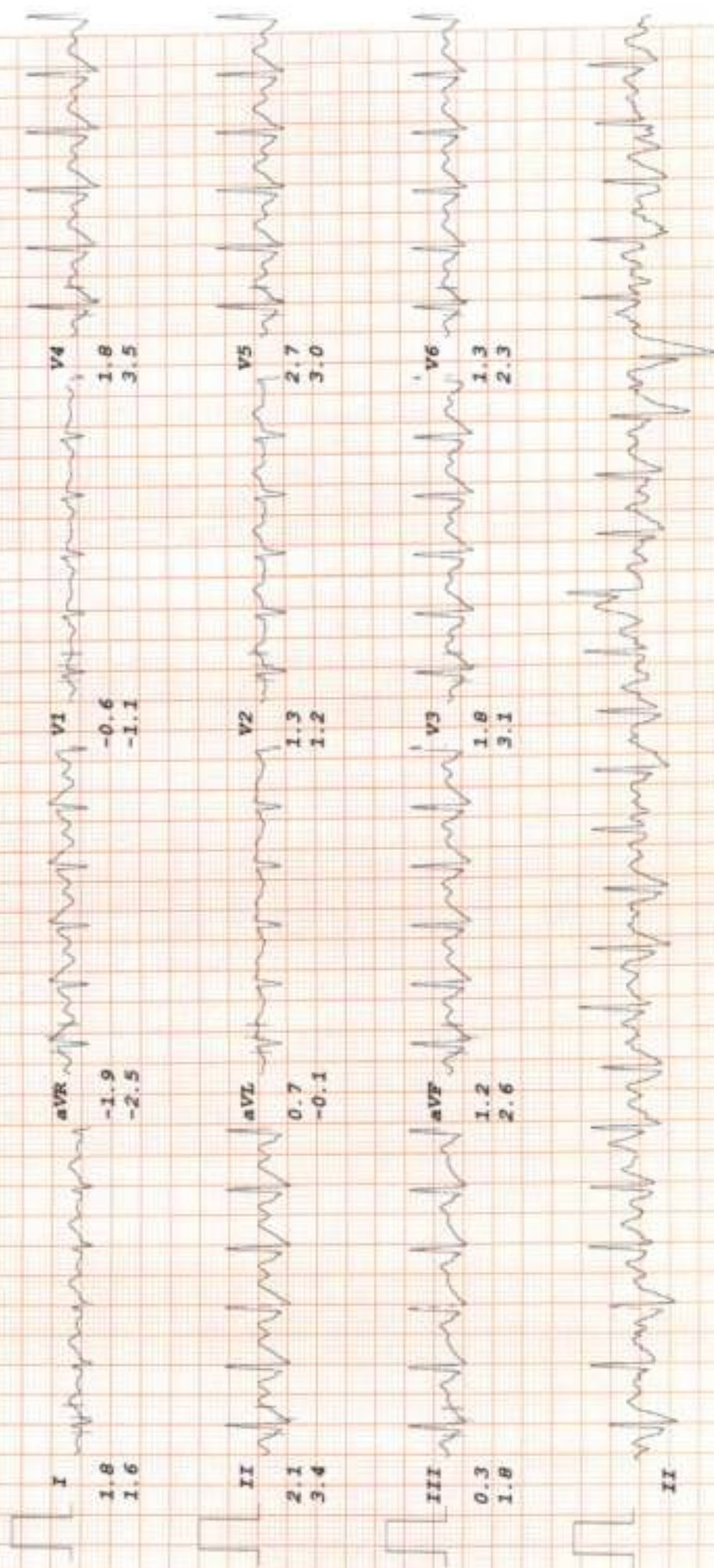

RADIX MALIK HOSPITAL

MANISH KUMAR

I.D. 2504
Age 40/M
Date 13-03-2024

RATE 157bpm
B.P. 144/88

Bruce
PK-EXERCISE
TOTAL TIME 12:13
PHASE TIME 0:13

ST @ 10mm/mV
80ms Post-J
Speed 8 km/hr
SLOPE 18 %

LINKED MEDIAN

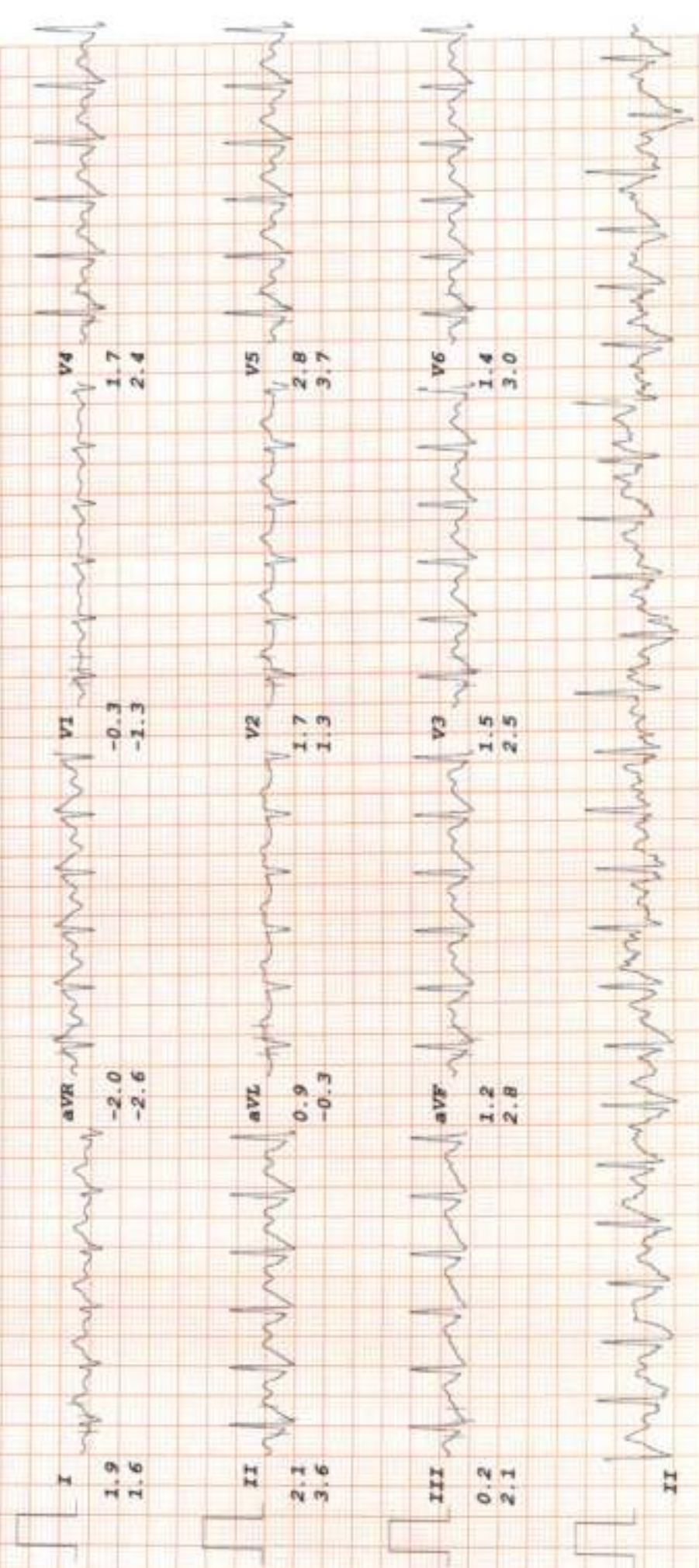

RADIX MALIK HOSPITAL

MANISH KUMAR

I.D. 2504
Age 40/M
Date 13-03-2024

RATE 98bpm
B.P. 142/86

Bruce

RECOVERY
TOTAL TIME 15:20
PHASE TIME 2:55

ST @ 10mm/mV
80ms Post J

LINKED MEDIAN

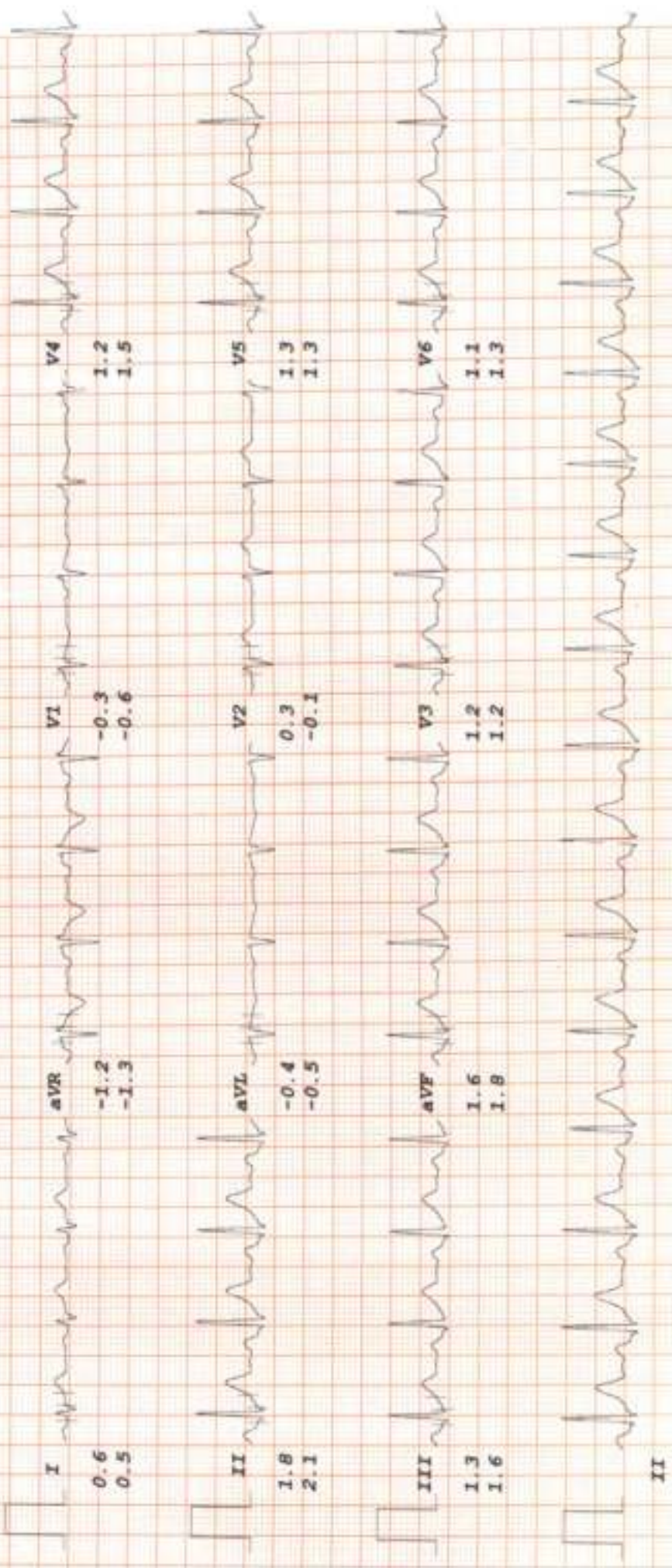

RADIX MALIK HOSPITAL

MANISH KUMAR

I. D. 2504

Age 40/M

Date 13-03-2024

RATE 96bpm

B.P. 140/84

Bruce

RECOVERY

TOTAL TIME 18:20

PHASE TIME 5:55

ST @ 10mm/mV

80ms PostJ

LINKED MEDIAN

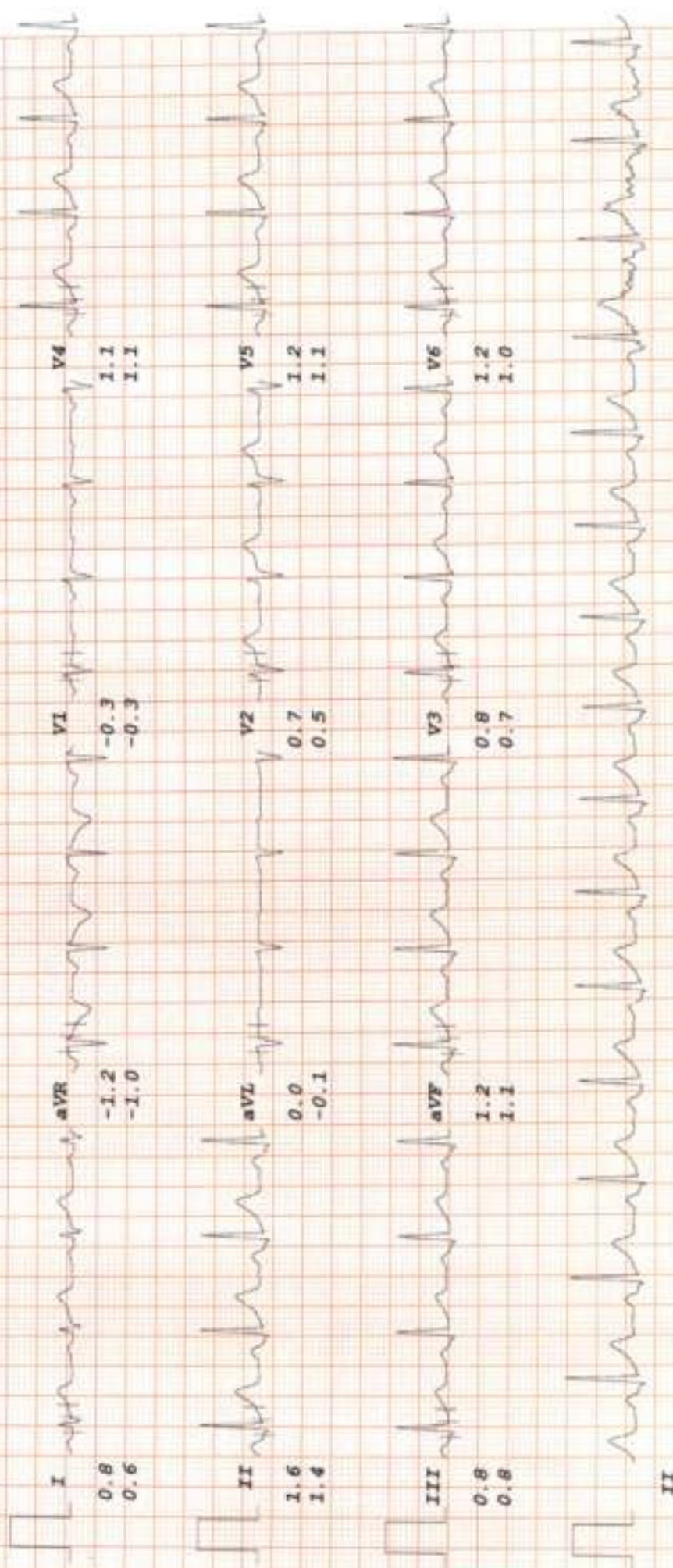



Name - Mr. Manish Kumar

Age - 40yr / Male

(Pre-insurance)

13/03/24

Visual Evoked Response
4/9 ~~2/6~~
6/9 ~~2/6~~

Routine checkup

16
17 msy

Color Vis: normal

As @

Dr

No ocular pathology

Dr. Nidhi Gupta
MBBS, MS, DNB
Casualty Ophthalmologist
Malik Radix Healthcare Pvt. Ltd.
DMC No. 121661

Facilities Available

- Multispeciality Hospital - 24 Hours Emergency - X-Ray/ ECG/ Ultrasound/ CT Scan - Dental - Fully Equipped Operation Theatre
- Fully Functional Lab - 24/7 Casualty/ ICU-Nursery 24/7 Pharmacy - Labour Room - All Speciality OPD - Laproscopic Surgery - ECHO - Plastic Surgery



CONSULTANTS ON PANEL

PAEDIATRICS

Dr. Ravi Malik (MBBS, MD)
Dr. Harit Prasad (MBBS, MD, FR)
Dr. Ritu Jain (MBBS, MD)

GYNAECOLOGY

Dr. Renu Malik (MBBS, MD)
Dr. Meena Mathur (MBBS, MD)
Dr. Rani (MBBS, MD)
Dr. Manu Gupta (MBBS, MD)
Dr. Vasvati Saini (MBBS, DGO)
Dr. Rupam Arora (MBBS, MD)

DENTAL

Dr. Shrut Malik (BDS, MDS)
Dr. Annu Saxena (BDS, MDS)
Dr. Ruchi Thakral (BDS, MDS)
Dr. Neha Mangla (BDS, MDS)
Dr. Tanu Mittal (BDS, MDS)
Dr. Geetika Sharma (BDS)
Dr. Shilpa Verma (BDS)

CHILD GASTROENTEROLOGY

Dr. E. K. Mittal (MBBS, MD)

MEDICINE

Dr. A. S. Tawar (MBBS, MD)
Dr. Sunny Uppal (MBBS, MD)
Dr. Surendra Rajar (MBBS, MD)

RESPIRATORY MEDICINE PULMONOLOGY

Dr. Abhinav Sharma (MBBS, DNB)

LAPAROSCOPIC SURGERY

Dr. Anu Jain (MBBS, MD)
Dr. Deepak Saran (MBBS, MD)
Dr. Pradeep Saini (MBBS, MD)
Dr. G. S. Garg (MBBS, MD)

ORTHOPAEDICS

Dr. Vikas Shrivastava (MBBS, MS (ORTH), DNB)
Dr. Prateek Aggarwal (MBBS, MS (ORTH))
Dr. KB Tawar (MBBS, MS (ORTH))
Dr. Deepak Kumar Arora (MBBS, MS (ORTH))

EYE/OPTHALMOLOGY

Dr. Nishi Gupta (MBBS, MD, DNB, FGDH)
Dr. Himanshu Singh Pandey (MBBS, MD)

ENT

Dr. Sharan Kumar Singh (MBBS, MD)
Dr. Prateek Sharma (MBBS, MD)
Dr. Ashok Singh (MBBS, MD)
Dr. A. K. Lather (MBBS, MD)

RADIOLOGY/ULTRASOUND

Dr. K. K. Sinha (MBBS, DNB)
Dr. T. K. Verma (MBBS, MD)
Dr. Rajesh Mathers (MBBS, MD)
Dr. Ashish Tomar (MBBS, MD)

PATHOLOGY

Dr. Reema Datta (MBBS, MD, FRC)
Dr. Meenu Aggarwal (MBBS, MD, FRC)

ANAESTHESIA

Dr. Rajesh Dhall (MBBS, MD)
Dr. Rajesh Arora (MBBS, MD)
Dr. P. K. Arora (MBBS, MD)
Dr. Swarni Garg (MBBS, MD)

DERMATOLOGY

Dr. Manika Jha (MBBS, MD)

PLASTIC & COSMETIC SURGERY

Dr. Anshu Jain (MBBS, MS, MCh)

PAEDIATRIC SURGERY

Dr. Dharmendra Singh (MBBS, MS, M.Ch)
Dr. Suresh Aggarwal (MBBS, MS, M.Ch)

PAEDIATRIC NEPHROLOGY

Dr. A. S. Vasishth (MD, Dip in Paeds)

NEPHROLOGY

Dr. Javed (MBBS, MD, Nephrol)

CARDIOLOGY

Dr. Nishant Tyagi (MBBS, MD)

NEUROLOGY

Dr. Anil Bhatia (MBBS, MD)

GASTROENTEROLOGY

Dr. Deepak Lohar (MBBS, MD)
Dr. Suresh Aggarwal (MBBS, MD)
Dr. Ashok Goyal (MBBS, MD)
Dr. Ankur Singh (MBBS, MD)

UROLOGY

Dr. Nishi Sharma (MBBS, MD)
Dr. Ankur Singh (MBBS, MD)

PSYCHIATRY

Dr. Mohit Sharma (MBBS, MD)

PHYSIOTHERAPY

Dr. Kirti Duvvuri

Dr. Ravi Kumar

NUTRITIONIST

Dr. Deepika Kishor

Dr. Sakshi Rana

CLINICAL PSYCHOLOGIST

Dr. Tanika Singh

Dr. Shruti Malik

BDS, MDS (Endodontics)

(+91-9899561092)

**Timings : 10:00 am. to 2:00 pm.
6:00 pm. to 8:30 pm.**

CLINICAL EXAMINATION:-

1. TMJ:-

Routine checkup

2. DENTAL STATUS:

O/E

- a. Caries Teeth :
- b. Fracture Teeth :
- c. Root Stumps :
- d. Gingivitis :
- e. Periodontitis :
- f. Impacted Teeth :
- g. Malaligned Teeth :

Caries

	68
6	96

Impacted

	8
--	---

Stains ++

Calculus ++

3. ORAL LESIONS:-

4. DIAGNOSIS:-

*Adv.
- OPG*

5. TREATMENT PLANNING:

- Oral prophylaxis

6. FOLLOW UP:-

- 1-Kit

Referral To Other Consultant: Yes/ No

If Yes, please mention the Name:

Doctor's Signature *Annu*

Facilities Available :

- * MULTI-SPECIALITY HOSPITAL * MODULAR FULLY EQUIPPED OT * NURSERY * LAPROSCOPIC SURGERY
- * 24X7 EMERGENCY * OPG * DENTAL * 24X7 DIAGNOSTICS * LABOUR ROOM * ECHO * EEG * DIGITAL X-RAY * CT SCAN
- * ECG * ULTRASOUND * RICU/ICU * ALL SPECIALITY OPD * PLASTIC & COSMETIC SURGERY * DIALYSIS * PHARMACY



Mr. Manish Kumar
Age - 40y/M

13/03/24

② ASOM & URTI

Rx

5 days^x

① Tab Refzil-O 250mg bd

② Tab Efast-DC 1bd

③

④

Gentle blow
nose

~~13/3/2024~~
Dr. Sharad Singhi.

Dr. SHARAD KUMAR SINGHI
MBBS, MS (ENT), ENT Surgeon
MALIK RADIX HEALTH CARE PVT. LTD.
C-217, 218, Nirman Vihar, Delhi-92
Reg. No. DMC 3273

Facilities Available

- Multispeciality Hospital - 24 Hours Emergency - X-Ray/ ECG/ Ultrasound/ CT Scan - Dental- Fully Equipped Operation Theatre
- Fully Functional Lab - 24/7 Casualty/ ICU-Nursery 24/7 Pharmacy - Labour Room - All Speciality OPD - Laproscopic Surgery - ECHO - Plastic Surgery



LAB REPORT

Reg. Date	13/03/2024	Patient Id	2403130003	DOB.	
Name	MR. MANISH KUMAR	Gender	M	Perm. ID	
Age	40 Yrs.	Panel	MEDIWHEEL	Reported	13/03/2024 16:19:55
Ref. By	MEDIWHEEL				

Test Name	Result	Units	Ref. Range
-----------	--------	-------	------------

ANNUAL PLUS ABOVE 50 M

HAEMATOLOGY

COMPLETE HAEMOGRAM

HAEMOGLOBIN (HB%)	14.7	gm/dl	13 - 18
TOTAL LEUCOCYTE COUNT (TLC)	7,000	/cumm	4000 - 11000
<u>DIFFERENTIAL LEUCOCYTE COUNT (DLC)</u>			
NEUTROPHIL	69	%	40 - 80
LYMPHOCYTE	27	%	28 - 55
MONOCYTE	04	%	02 - 10
EOSINOPHIL	00	%	01 - 06
BASOPHIL	00	%	0 - 0
ESR (WESTEGREN'S METHOD)	15	mm/1st hr.	0 - 10
R B C COUNT	4.86	Millions/cmm	4.247 - 5.4
P.C.V / HAEMATOCRIT	43.5	%	40 - 54
M C V	89.5	fL	80 - 100
M C H	30.2	Picogram	27.0 - 31.0
M C H C	33.8	gm/dl	33 - 37
PLATELET COUNT	1.27	Lakh/cu mm	1.50 - 4.50

Urine Routine Examination

PHYSICAL EXAMINATION

QUANTITY	30	ml	
COLOUR	Pale Yellow		Pale Yellow
TRANSPARENCY	Clear		
SPECIFIC GRAVITY	1.020		
PH	6.0		

Checked by : _____

Page 1 Contd...2

If test results are alarming or unexpected, patient is advised to contact the laboratory immediately for possible remedial action.

Facilities Available

- Multispecialty Hospital - 24 Hours Emergency - X-Ray/ ECG/ Ultrasound/ CT Scan - Dental- Fully Equipped Operation Theatre
- Fully Functional Lab - 24/7 Casualty/ ICU-Nursery 24/7 Pharmacy - Labour Room - All Speciality OPD - Laproscopic Surgery -
ECHO - Plastic Surgery



LAB REPORT

Reg. Date	13/03/2024	Patient Id	2403130003	DOB.	
Name	MR. MANISH KUMAR	Gender	M	Perm. ID	
Age	40 Yrs.	Panel	MEDIWHEEL	Reported	13/03/2024 16:19:55
Ref. By	MEDIWHEEL				

Test Name	Result	Units	Ref. Range
CHEMICAL EXAMINATION			
ALBUMIN	Nil		
SUGAR	Nil		
MICROSCOPIC EXAMINATION			
PUS CELLS	2-3	/HPF	
RBC'S	Nil	/HPF	
CASTS	Nil		
CRYSTALS	NIL		
EPITHELIAL CELLS	1-2	/HPF	
BACTERIA	Nil		
OTHERS	Nil		
BLOOD GROUP ABO	" B "		
RH TYPING	Positive		
BLOOD SUGAR FASTING	104.09	mg/dl	70 - 100
BLOOD SUGAR PP	107.12	mg/dl	90 - 140
<u>THYROID PROFILE</u>			
Free T3 ELIA	2.51	ng/ml	02 - 04
Free T4 ELIA	1.14	ug/dl	0.8 - 2.7
TSH Serum/ELIA	2.160	uIU/ml	0.25 - 8.50 uIU/ml

Interpretation**Clinical Use**

- Diagnose Hypothyroidism and Hyperthyroidism

Checked by : _____

Page 2 Contd...3

If test results are alarming or unexpected, patient is advised to contact the laboratory immediately for possible remedial action.

Facilities Available

- Multispeciality Hospital - 24 Hours Emergency - X-Ray/ ECG/ Ultrasound/ CT Scan - Dental- Fully Equipped Operation Theatre
 - Fully Functional Lab - 24/7 Casualty/ ICU-Nursery 24/7 Pharmacy - Labour Room - All Speciality OPD - Laproscopic Surgery -
 ECHO - Plastic Surgery



LAB REPORT

Reg. Date	13/03/2024	Patient Id	2403130003	DOB	
Name	MR. MANISH KUMAR	Gender	M	Perm. ID	
Age	40 Yrs.	Panel	MEDIWHEEL	Reported	13/03/2024 16:19:55
Ref. By	MEDIWHEEL				

Test Name	Result	Units	Ref. Range
-----------	--------	-------	------------

- Monitor T4 replacement or T4 suppressive Therapy
- Quantify TSH levels in the subnormal range

Increased Levels : Primary Hypothyroidism Subclinical Hypothyroidism, TSH dependent, Thyroid Hormone Resistance.

Decreased Levels : Grave's Disease, Autonomous Thyroid Hormone Secretion, TSH Deficiency

LIPID PROFILE

TOTAL CHOLESTEROL	114.10	mg/dL	130.0 - 200.0 (-200)
TRIGLYCERIDES	203.50	mg/dL	80.5 - 150.0 (-150)
H D L CHOLESTEROL DIRECT	44.22	mg/dL	35.0 - 60.0 (-40-59)
V L D L	40.7	mg/dL	4.0 - 30 (23-45)
L D L CHOLESTEROL	29.2	mg/dL	50.0 - 150.0 (50-150)
TOTAL CHOLESTEROL / HDL RATIO	2.6		3.3 - 5.1
LDL / HDL CHOLESTEROL RATIO	0.7		1.5 - 3.5
SERUM URIC ACID	6.24	mg/dl	3.4 - 7.0
BLOOD UREA NITROGEN (BUN)	9.05	mg/dl	6.0 - 21.0
SERUM CREATININE	1.00	mg/dl	0.7 - 1.4
BUN/CREAT RATIO	9.05	mg/dl	

LIVER FUNCTION TEST (LFT)

BILIRUBIN TOTAL	1.03	mg/dl	0.2 - 1.2
CONJUGATED (D. BILIRUBIN)	0.16	mg/dl	0.00 - 0.3
UNCONJUGATED (L.D.BILIRUBIN)	0.87	mg/dl	0.2 - 0.9

Checked by : _____
 Page 3 Contd..4

If test results are alarming or unexpected, patient is advised to contact the laboratory immediately for possible remedial action.

Facilities Available

• Multispeciality Hospital - 24 Hours Emergency - X-Ray/ ECG/ Ultrasound/ CT Scan - Dental- Fully Equipped Operation Theatre
 • Fully Functional Lab - 24/7 Casualty/ ICU-Nursery 24/7 Pharmacy - Labour Room - All Speciality OPD - Laproscopic Surgery -
 ECHO - Plastic Surgery



LAB REPORT

Reg. Date	13/03/2024	Patient Id	2403130003	DOB.	
Name	MR. MANISH KUMAR	Gender	M	Perm. ID	
Age	40 Yrs.	Panel	MEDIWHEEL	Reported	13/03/2024 16:19:55
Ref. By	MEDIWHEEL				

Test Name	Result	Units	Ref. Range
SGOT / AST	28.00	IU/L	0 - 35
SGPT / ALT	26.6	IU/L	0 - 35
ALKALINE PHOSPHATASE	99.60	U/L	64 - 300
TOTAL PROTEIN	7.91	gm/dl	6.0 - 8.3
ALBUMIN	3.98	gm/dl	3.2 - 5.0
GLOBULIN	3.93	gm/dl	2.5 - 5.6
A/G RATIO	1.01		0.9 - 2.0
GAMMA GT	19.60	IU/L	0.0 - 45.0
TOTAL PSA <small>(Chemiluminescence)</small>	0.75	ng/ml	

INTERPRETATION :

Expected Values :

99%	of Healthy males	0.0-4.0 ng/ml
80%	of Benign prostatic hypertrophy	0.0-4.0 ng/ml
81%	of Prostatic Carcinomas	Above 4.0 ng/ml

PSA is reliable tumour marker for already diagnosed prostatic carcinomas. It is uniquely associated only with prostatic tissue, and therefore is specific for it. Baseline levels measured prior to therapeutic intervention and followed later by serial periodical measurements will predict the outcome of therapy. It also helps in early discovery of recurrences, relapses and metastases

DR. RUPNEX DAHIYA
M.B.B.S., MD (Path.)
Checked by Radix Healthcare Pvt. Ltd.
C/217, C/218, Vikas Marg, Nirman Vihar, New Delhi-110092

DR. MEENSU AGGARWAL
M.B.B.S., MD (Path.)

If test results are alarming or unexpected, patient is advised to contact the laboratory immediately for possible remedial action.

Facilities Available

- Multispeciality Hospital - 24 Hours Emergency - X-Ray/ ECG/ Ultrasound/ CT Scan - Dental- Fully Equipped Operation Theatre
- Fully Functional Lab - 24/7 Casualty/ ICU-Nursery 24/7 Pharmacy - Labour Room - All Speciality OPD - Laproscopic Surgery - ECHO - Plastic Surgery

Patient Name : Mr MANISH KUMAR
 DOB/Age/Gender : 40 Y/Male
 Patient ID / UHID : 7555558/OF7555558
 Referred By : Dr.DR SELF
 Sample Type : Whole blood EDTA
 Barcode No : HY267631

Bill Date : Mar 13, 2024, 02:40 PM
 Sample Collected : Mar 13, 2024, 02:40 PM
 Sample Received : Mar 13, 2024, 07:26 PM
 Report Date : Mar 13, 2024, 09:42 PM
 Report Status : Final Report



Test Description	Value(s)	Unit(s)	Reference Range
------------------	----------	---------	-----------------

HEMATOLOGY REPORT

HbA1C (Glycosylated Haemoglobin)

Glycosylated Hemoglobin (HbA1c) Method: HPLC	5.4	%	< 5.7
Estimated Average Glucose:	108.28		

Interpretation:

Interpretation For HbA1c% As per American Diabetes Association (ADA)

Reference Group	HbA1c in %
Non diabetic adults >=18 years	<5.7
At risk (Prediabetes)	5.7 - 6.4
Diagnosing Diabetes	>= 6.5
Therapeutic goals for glycemic control	Age > 19 years Goal of therapy: < 7.0 Age < 19 years Goal of therapy: <7.5

Note:

- Since HbA1c reflects long term fluctuations in the blood glucose concentration, a diabetic patient who is recently under good control may still have a high concentration of HbA1c. Converse is true for a diabetic previously under good control but now poorly controlled.
- Target goals of < 7.0 % may be beneficial in patients with short duration of diabetes, long life expectancy and no significant cardiovascular disease. In patients with significant complications of diabetes, limited life expectancy or extensive co-morbid conditions, targeting a goal of < 7.0 % may not be appropriate.

Comments:

HbA1c provides an index of average blood glucose levels over the past 8 - 12 weeks and is a much better indicator of long term glycemic control as compared to blood and urinary glucose determinations. ADA criteria for correlation between HbA1c & Mean plasma glucose levels.

HbA1c(%)	Mean Plasma Glucose (mg/dL)	HbA1c(%)	Mean Plasma Glucose (mg/dL)
6	126	12	298
8	183	14	355
10	240	16	413

Sohini Sengupta

Dr. Sohini Sengupta
 MD (CC Biochemistry), DNB,
 FNB (Lab Medicine)
 Medical Laboratory Director
 HOD (Biochemistry & Special Assays)



Booking Centre - Malik Radix Healthcare (Delhi), C-218, Nirman Vihar, Vikas Marg

Ph: ~~926 109 0600~~ Redcliffe Lifetech Pvt. Ltd. H-55, Sector-67, Noida, Uttar Pradesh - 201301

✉ ccsupport@redcliffelabs.com

🌐 www.redcliffelabs.com

All Lab results are subject to clinical interpretation by qualified medical professional and this report is not subject to use for any medico-legal purpose.





NAME	MR. MANISH KUMAR	AGE	40 YRS/M
REFD. BY:	HEALTH CHECK UP	DATE	13/03/24

Ultrasound Examination of Whole Abdomen & Pelvis:

Liver: Liver appears normal in size (14.1 cm) with normal outlines and shows increased parenchymal echotexture. No focal SOL is seen in liver. IHBR & portal radicles are normal.

Gallbladder: Gallbladder is well distended. No evidence of cholecystitis or cholelithiasis seen. Common bile duct is normal in course & caliber.

Pancreas: Pancreas shows normal size, outlines & echotexture. No focal lesion is seen. MPD is not dilated.

Spleen: Spleen shows normal size (13.7 cm), outline & echotexture.

Kidneys: Kidneys show normal size, shape, position & echotexture. No calculus/ hydronephrosis or SOL is seen in kidneys. Cortico- medullary differentiation and cortical thickness is normal on both sides.

Right kidney measures -10.9 x 4.6 cm

Left kidney measures -11.2 X 4.7 cm

Great abdominal vessels are normal.

No ascites seen.

No para-aortic lymph nodes seen.

Urinary bladder Urinary bladder is well distended. Walls and lumen appear normal.

Prostate is normal in size (14.2 cc) with normal outline and echotexture. No focal lesion is seen.

IMPRESSION: Grade-I fatty liver.

Dr Shreyash Tiwary MD (Rad- diag)

RADIOLOGIST :

Facilities Available



R

MANISH KUMAR JOSHI M 03208670 CHEST PA 11/01/2011 09:39 AM
PAID BY DEBIT CARD 03/01/2011 11:00 AM



UHID	PT208670	LAB No.	XRY2310763
Name	Mr. MANISH KUMAR	Regn. No.	GEN2342398
Age / Sex	40 Yrs / M	Receiving Dt/Time	13-Mar-2024 09:22
		Reporting Dt/Time	13-Mar-2024 09:22 AM



XRAY

CHEST (PA)
 Both lung fields are normal.

Cp angles are clear.

Hila are normal...

Heart size appears within normal limits.

Soft tissue shadows and bony thorax are normal.

IMP- NORMAL CHEST X-RAY

Advised...please correlate clinically.

***** END OF REPORT *****

DR. K.K. SINHA
 M.B.B.S. D.M.R.D.
 SENIOR CONSULTANT
 Reg. No. 25437 (DMC)

DR. RAJESH MALHOTRA
 MBBS, MD (RADIOLOGY)
 CONSULTANT RADIOLOGY
 Reg.No.DMC9295

DR. T. K VOHRA
 MD (RADIOIAGNOSIS)
 SENIOR CONSULTANT
 Reg. No. 3272 (DMC)

DR. MUKESH KOSHAL
 MBBS, MD (RADIOLOGY)
 CONSULTANT RADIOLOGY
 Reg.No.DMC10407

DR. SHREYASH TIWARY
 MBBS, MD (RADIOLOGY)
 CONSULTANT RADIOLOGY
 Reg.No.DMC85802

Facilities Available