

Rate 60 . Sinus rhythm  
PR 117 . Borderline short PR interval  
QRSD 91 . ST elev, probable normal early repol pattern  
QT 398  
QTc 398

--AXIS--  
P 6  
QRS 59  
T 32  
12 Lead: Standard Placement

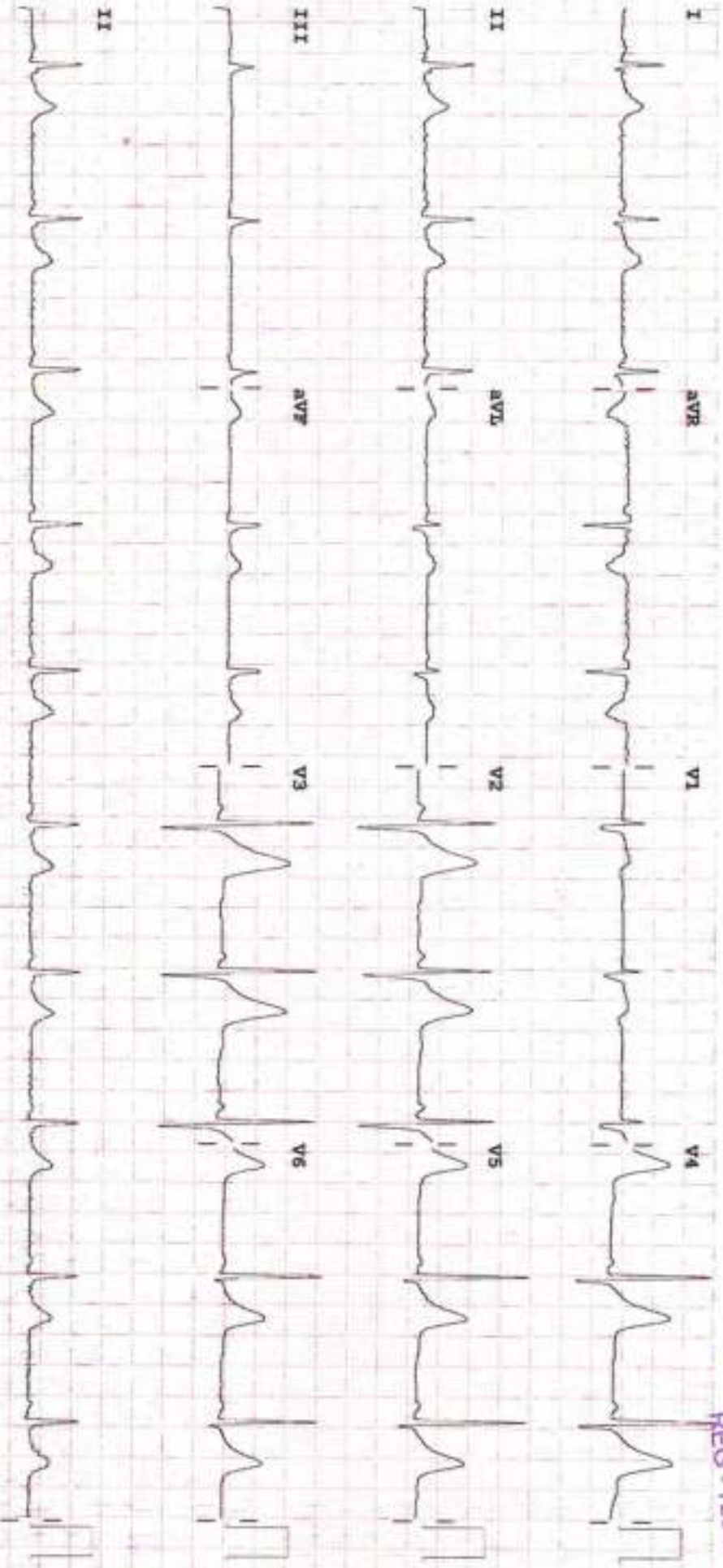

Device: Speed: 25 mm/sec Limb: 10 mm/mV Chest: 10.0 mm/mV  
P 50- 0.50- 40 Hz W 100B CL P7

*WVWVWV*  
Dr Sandeep Deshpande  
MD (CARDIOLOGIST)  
REG-72944





Physio Lounge & Diagno Lounge (VRX Health Care Pvt. Ltd.)

DR. FORAM AJMERA  
CONSULTANT RADIOLOGIST.

*Please correlate clinically.*

Bony thoracic cage appears normal.

Both cardio phrenic and cost phrenic angles are normal.

Both domes of diaphragm are normal.

Hila are unremarkable.

Cardiac size is normal.

Bilateral lung fields show no obvious parenchymal lesion.

**XRAY CHEST**

Date: 27/04/2024

MEDIWHEEL

Ref. by:

M/ 36 Yrs

MR.SONU AGARWAL

Patient Name:





# VRX HEALTHCARE PVT. LTD

SHOP NO. 34-38, GAYATRI SATSANG BUILDING, BEHIND VISHNU SHIVAM MALL, THAKUR VILLAGE,  
KANDIVALI EAST, (400101)

## TREADMILL TEST REPORT

**Patient Information**  
 Name : SONU AGRAWAL  
 Age : 36  
 Ref. By : MEDWHEELS  
 ID : 170  
 Sex : M  
 Date : 27-04-2024  
 Height : 172  
 Weight : 85

PHASE	TOTAL TIME	STAGE TIME	SPEED Km/Hr	GRADE %	H.R. bpm	B.P. mmHg	RPP X100	ST LEVEL (MM)			MET'S
								IT	V1	V5	
SURLINE											
STANDING					77	100 / 70	77	0.5	-0.5	0.2	
HYPERVENT					75	100 / 70	75	0.5	-0.4	0.2	
Stage 1	2:55	0:5	2.7	10	75	100 / 70	75	0.6	-0.4	0.2	
Stage 2	5:55	2:55	4	12	126	120 / 80	151	1.1	-0.8	0.5	4.67
Stage 3	8:55	2:55	5.4	14	125	130 / 80	162	1.3	-0.9	0.6	7.04
PK-EXERCISE	10:49	1:49	6.7	16	145	140 / 80	203	1.1	-1	0.4	9.92
RECOVERY	11:58	0:49			163	150 / 80	244	0.9	-1	0.5	
RECOVERY	12:55	1:46			112	140 / 80	156	2.1	-1.2	1.1	12.42
RECOVERY	14:4	2:55			98	130 / 80	127	0.8	-0.7	0.4	
RECOVERY					98	120 / 80	117	0.8	-0.5	0.3	

CARDIO BEATS

Technician : DIKSHITA

Dr. Sandeep Deshpande  
 MD (D.P.M., C.K.D., C.S.I.)  
 RMP - 72044

DR. SANDEEP DESHPANDE ( M.D. )



# VRX HEALTHCARE PVT. LTD

SHOP NO. 34-38, GAYATRI SATSANG BUILDING, BEHIND VISHNU SHIVAM MALL, THAKUR VILLAGE,  
KANDIVALI EAST, (400101)  
TREADMILL TEST REPORT

## Patient Information

Name : SONU AGRAWAL

AGE : 36  
REF. BY : MEDICHERI  
ID : 170  
SEX : M

DNVTS : 27-04-2024  
Height : 172  
Weight : 85

Medication :  
IAB, THYMONORM 112 MG 1-0-0

## Indication

INSURANCE

## Test Results

PROTOCOL : BRUCE  
Target S.R. : 184 bpm  
A.R. Achieved: 163 bpm 88 %  
ARRHYTHMIA : None,

EXERCISE TIME : 10:49  
MAX R.P. : 150 / 80 mm Hg  
R.P. RESPONSE : Normal  
MAX WORK LOAD: 12.42 METS  
R.P. RESPONSE : Normal,  
E.R. RESPONSE : Normal  
Chronotropic Response,

## REASON OF TERMINATION :

Exhaustion,

## HISTORY

Checkup/physical fitness,

## IMPRESSIONS

Negative for provokable myocardial ischemia,

Technician : DIKSHITA

*Dr. Sandeep Deshpande*  
M.D. (P) (SIS 11)  
72924

CARDIO BEATS







# VRX HEALTHCARE PVT. LTD

SONU AGRAWAL  
 I.D. 170  
 Age 36/M  
 Date 27-04-2024

RATE 75bpm  
 B.P. 100/70

PRETEST  
 STANDING

SV @ 10mm/mV  
 80ms Post J

LINKED MEDIAN

Mag. X 2

III

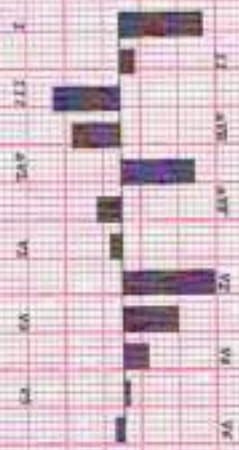
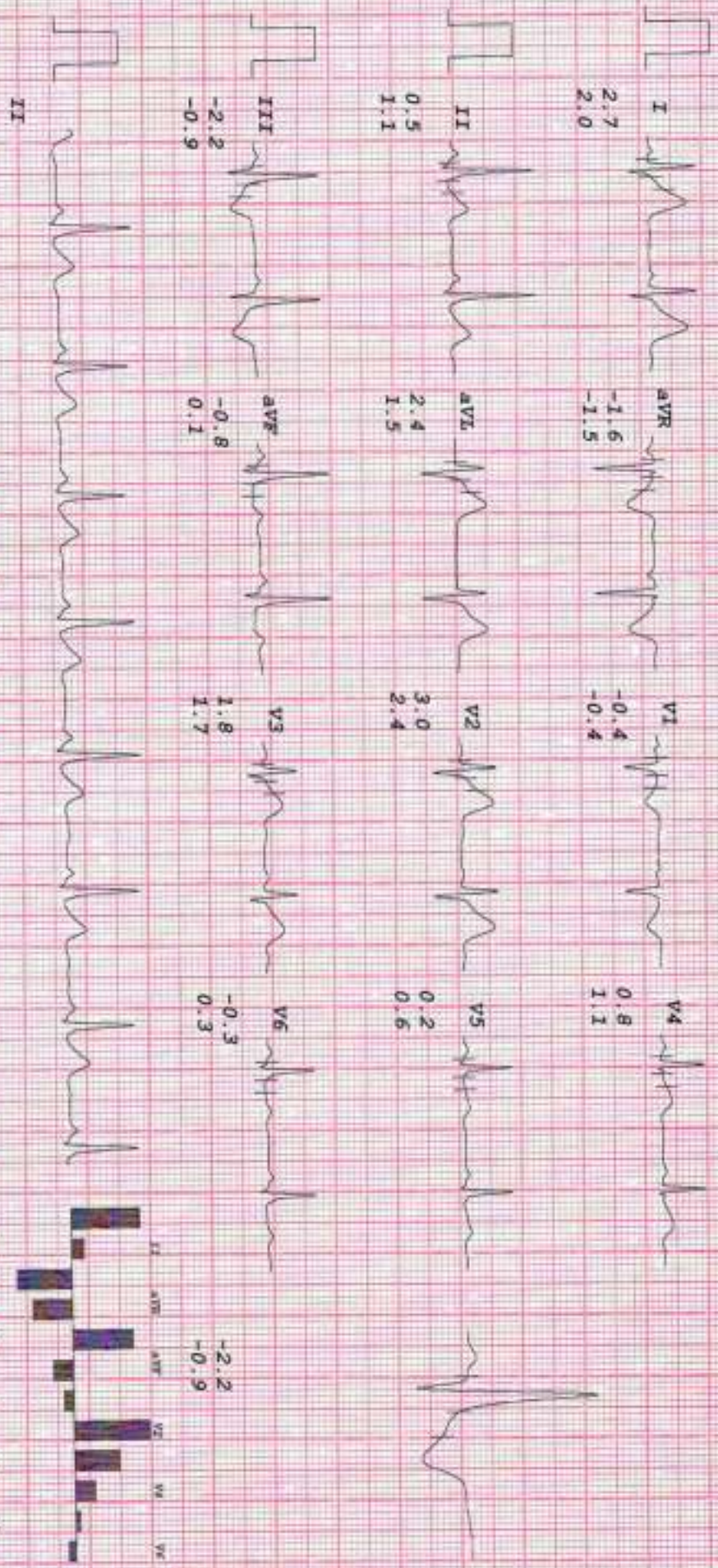

CARDIO BEATS



# VRX HEALTHCARE PVT. LTD

SONU AGRWAL  
 I.D. 170  
 Age 36/M  
 Date 27-04-2024

RATE 75bpm  
 B.P. 100/70

PRETEST  
 HYPERTENT  
 PHASE TIME 0:05

ST @ 10mm/mV  
 80ms PAPER

LINKED MEDIAN

MAG. X 2

III

CARDIO BEATS













# VRX HEALTHCARE PVT. LTD

SONU AGRAWAL  
 I.D. 170  
 Age 36/M  
 Date 27-04-2024

RATE 125bpm  
 B.P. 130/80

Bruce  
 Stage 2  
 TOTAL TIME 5:55  
 PHASE TIME 2:55

ST @ 10mm/mV  
 80ms paper  
 Speed 4 km/hr  
 SLOPE 12 °

LINKED MEDIAN

Mag. X 2

III

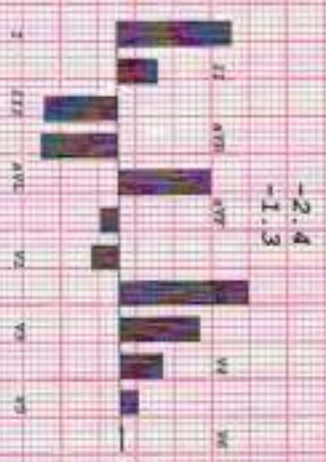
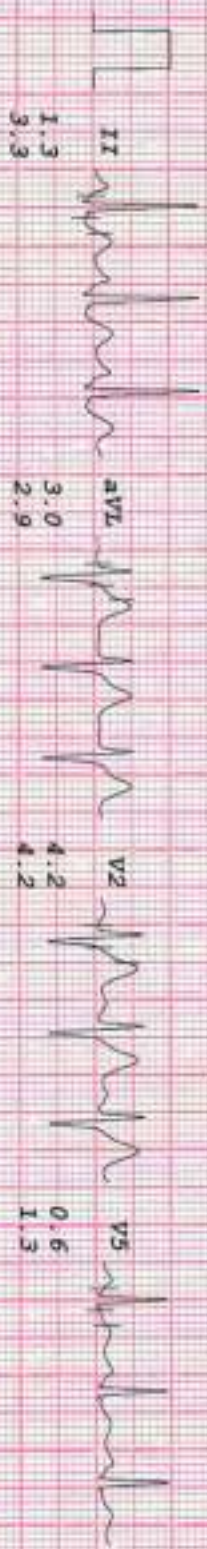

CARDIO BEATS



















# VRX HEALTHCARE PVT. LTD

SONU AGRAWAL  
 I.D. 170  
 Age 36/M  
 Date 27-04-2024

HRATE 98bpm  
 R.P. 120/80

BRUCE  
 RECOVERY  
 TOTAL TIME 14:04  
 PHASE TIME 2:55

ST 8 10mm/mV  
 80ms PostCJ

LINKED MEDIAN

Mag. X 2

III

I  
 2.2  
 2.5

aVR  
 -1.4  
 -2.1

VI  
 -0.5  
 -0.9

V4  
 0.8  
 1.2

II  
 0.6  
 1.8

aVL  
 1.9  
 1.6

V2  
 1.8  
 2.1

V5  
 0.3  
 0.8

III  
 -1.6  
 -0.7

aVF  
 -0.5  
 0.6

V3  
 1.3  
 1.8

V6  
 0.0  
 0.6

II



CARDIO BEATS

Mythamstered of Spas/Bare Counselor/My Computer/Trained MRI DR. ZINSON TEL: 91-99-8990997, Fax: +91-92-401166-8-90117, www.vrxhealthcare.com, DR. Iyer, 14-04



Mr. Sonu Agrawal

Age - 36 | m

BMI - 28.8

Wt - 85 kgs

Ht - 172 cms

Body Age - 53 yrs .

Fat - 29.6%

Visceral fat - 14.5

  
Dr. Sandeep Deshpande  
MD (CARDIOLOGIST)  
REG - 72944



Patient Name	Sonu Arawa l.	Date	27/11/2024.
Age	36 yrs.	UHID No	
Sex	Male	Ref By	
Occupation	Driver	Phone No	
		Email	

## HEALTH ASSESSMENT FORM

### A - GENERAL EXAMINATION

**CHIEF COMPLAINTS**

- No complaints -

**PAST HISTORY**

H/o Acute Gastroenteritis - 2016, Dehydration - 2023.

**MEDICAL HISTORY**

Hypertension	Asthma	Heart Disease	Thyroid Disorder	Allergy
No.	No.	No.	Yes: 5 yrs.	No.
Diabetes	Stroke	Kidney Disorder	Tuberculosis	Liver Disorder
No	No.	No.	No.	No.
Other History				

**SURGICAL HISTORY**

Piles	Fissures	Fistula	Hernia	Gall Bladder Stone
No.	No.	No.	No	No.

**CURRENT MEDICATIONS**

Sr. No	Complaints	Dosage	Duration
1)	Tab. Phenylenon 112 MCG	1-0-0	



NAME	Sonu Agrawal	Weight	172 cm.
BP	100/70 mmHg.	Height	85.2 kg
Pulse	73 bpm.	SPO2	98% on R.O.
Temperature	37°C.	Peripheral Pulses	All Present.
Oedema	Absent.	Breath Sound	AEB.
Heart Sound	S1 S2		
B - SYSTEMIC EXAMINATION			
FILL YES/NO			
CONSTITUTIONAL		GENITOURINARY SYSTEM	
Fever	} NO.	Frequency of urine	} NO.
Chills		Blood in urine	
Recent weight gain		Incomplete empty of bladder	
EYES		Nycturia	
Eye pain	} NO.	Dysuria	
Spots before eyes		Urge Incontinence	
Dry eyes		OBS/GYNE.	
Wearing glasses		Abnormal bleed	} NO.
Vision changes		Vaginal Discharge	
Itchy eyes		Irregular menses	
EAR/NOSE/THROAT		Midcycle bleeding	
Earaches	} H/O throat cough & cold.	MUSCULOSKELETAL	
Nose bleeds		Joint swelling	} NO.
Sore throat		Joint pain	
Loss of hearing		Limb swelling	
Sinus problems		Joint stiffness	
Dental problems	INTEGUMENTARY (SKIN)		
CARDIOVASCULAR		Acne	} NO.
Chest pain		Breast pain	
Heart rate is fast/slow		Change in mole	
Palpitations		Breast	
Leg swelling		NEUROLOGICAL	
RESPIRATORY		Confused	} NO.
Shortness of breath	} NO.	Sensation in limbs	
Cough		Migraines	
Orthopnoea		Difficulty walking	
Wheezing		PSYCHIATRIC	
Dyspnoea		Suicidal	} NO.
Respiratory distress in sleep		Change in personality	
GASTROINTESTINAL		Anxiety	
Abdominal pain	} NO.	Sleep Disturbances	} NO.
Constipation		Depression	
Heartburn		Emotional	
Vomiting			
Diarrhoea			
Melena			









Name	: MR. SONU AGRAWAL	Id	: VRX-39596
Age/Gender	: 36 Years 4 Months /M	Registered On	: 27/04/2024 09:35
Referred By	: MEDIWHEEL	Collected Time	: 27/04/2024 10:07
		Reported On	: 27/04/2024 14:59

Investigations	Observed Value	Bio. Ref. Interval	METHOD
----------------	----------------	--------------------	--------

### MEDIWHEEL FULL BODY HEALTH CHECKUP MALE BELOW 40

#### CBC-COMplete BLOOD COUNT

HAEMOGLOBIN	13.5	13.0 - 17.0 gm/dl	
RBC COUNT	5.37	4.5 - 5.5 Millions/Cmm	
PACKED CELL VOLUME	41.1	40.0 - 50.0 %	
MEAN CORP VOL (MCV)	<b>76.54</b>	83.0 - 101.0 fl	
MEAN CORP HB (MCH)	<b>25.14</b>	27 - 32 pg	
MEAN CORP HB CONC (MCHC)	32.85	31.5 - 34.5 g/dl	
RDW	13.5	11.6 - 14.0 %	
WBC COUNT	6.1	4.0 - 10.0 *1000/cmm	
NEUTROPHILS	49	40 - 80 %	
LYMPHOCYTES	<b>41</b>	20 - 40 %	
EOSINOPHILS	04	1 - 6 %	
MONOCYTES	06	2 - 10 %	
BASOPHILS	0		
PLATELETS COUNT	275	150 - 410 *1000/Cmm	
PLATELETS ON SMEAR	Adequate		
MPV	8.7	6.78 - 13.46 %	
PDW	15.8	9 - 17 %	
RBC MORPHOLOGY	<b>HYPOCHROMIA(+) MICROCYTOSIS(+)</b>		

#### REMARKS

EDTA Whole Blood - Tests done on Automated NIHON KOHDEN MEK-7300K 5 Part Analyzer. (Haemoglobin by Photometric and WBC, RBC, Platelet count by Impedance method, WBC differential by Floating Discriminator Technology and other parameters are calculated) All Abnormal Haemograms are reviewed and confirmed microscopically. Differential count is based on approximately 10,000 cells.

*NRS Jain*

Dr. Vipul Jain  
M.D.(PATH)



ENTERED BY - SANTOSH M

CHECKED BY - SNEHA G

Physio Lounge & Diagno Lounge (VRX Health Care Pvt. Ltd.)





# Report

VRX HEALTH CARE PVT. LTD.

Name	: MR. SONU AGRAWAL	Id	: VRX-39596
Age/Gender	: 36 Years 4 Months /M	Registered On	: 27/04/2024 09:35
Referred By	: MEDIWHEEL	Collected Time	: 27/04/2024 10:07
		Reported On	: 27/04/2024 14:59

Investigations	Observed Value	Bio. Ref. Interval	METHOD
<b><u>MEDIWHEEL FULL BODY HEALTH CHECKUP MALE BELOW 40</u></b>			
ESR	10	< 20 mm at the end of 1Hr.	WESTERGREN
<p><b>INTERPRETATION</b>  <b>ESR(Erythrocyte Sedimentation Rate)</b>-The ESR measures the time required for erythrocytes from a whole blood sample to settle to the bottom of a vertical tube. Factors influencing the ESR include red cell volume, surface area, density, aggregation, and surface charge. The ESR is a sensitive, but nonspecific test that is frequently the earliest indicator of disease. It often rises significantly in widespread inflammatory disorders due to infection or autoimmune mechanisms. Such elevations may be prolonged in localized inflammation and malignancies.  <b>Increased ESR:</b> may indicate pregnancy, acute or chronic inflammation, tuberculosis, rheumatic fever, paraproteinemias, rheumatoid arthritis, some malignancies, or anemia.  <b>Decreased ESR:</b> may indicate polycythemia, sickle cell anemia, hyperviscosity, or low plasma proteins.</p>			

--- End of the Report ---

*NRS Jain*

Dr. Vipul Jain  
M.D.(PATH)



ENTERED BY - SANTOSH M

CHECKED BY - SNEHA G

Physio Lounge & Diagno Lounge (VRX Health Care Pvt. Ltd.)





Name	: MR. SONU AGRAWAL	Id	: VRX-39596
Age/Gender	: 36 Years 4 Months /M	Registered On	: 27/04/2024 09:35
Referred By	: MEDIWHEEL	Collected Time	: 27/04/2024 10:07
		Reported On	: 27/04/2024 14:59

Investigations	Observed Value	Bio. Ref. Interval	METHOD
<b><u>MEDIWHEEL FULL BODY HEALTH CHECKUP MALE BELOW 40</u></b>			
<b>TOTAL PROTEINS</b>			
TOTAL PROTEINS	7.18	6.0 - 7.8 g/dl	BIURET
ALBUMIN	3.92	3.5 - 5.2 g/dl	BIURET
GLOBULIN	3.26	2.0 - 3.5 g/dl	BIURET
AG RATIO	1.2	1.0 - 2.0 g/dl	BIURET
<b>BUN</b>			
UREA	19.55	19 - 44 mg/dl	
BLOOD UREA NITROGEN	9.13	9.0 - 20.5 mg/dl	
CREATININE	0.90	0.5 - 1.4 mg/dl	Jaffe/Alkaline Picrate
URIC ACID	5.90	3.5 - 7.2 mg/dl	URICASE
<b>BUN / CREAT RATIO</b>			
BUN (Blood Urea Nitrogen)	19.55	7.9 - 21.1 mg/dL	
Creatinine	0.90	0.5 - 1.4 mg/dL	
BUN/Creatinine Ratio	21.72	5.0 - 23.5	

--- End of the Report ---

*NRSain*

Dr. Vipul Jain  
M.D.(PATH)

APPROVE 

ENTERED BY - SANTOSH M

CHECKED BY - SNEHA G

Physio Lounge & Diagno Lounge (VRX Health Care Pvt. Ltd.)





Name	: MR. SONU AGRAWAL	Id	: VRX-39596
Age/Gender	: 36 Years 4 Months /M	Registered On	: 27/04/2024 09:35
Referred By	: MEDIWHEEL	Collected Time	: 27/04/2024 10:07
		Reported On	: 27/04/2024 14:59

Investigations	Observed Value	Bio. Ref. Interval	METHOD
<b>MEDIWHEEL FULL BODY HEALTH CHECKUP MALE BELOW 40</b>			
<b>STOOL ROUTINE</b>			
COLOUR	BROWNISH		
FORM AND CONSISTENCY	SEMI-SOLID		
MUCUS	ABSENT		
FRANK BLOOD	ABSENT		
WORMS	ABSENT		
REACTION	6.0		
OCCULT BLOOD	NEGATIVE		
PUS CELLS	2-4		
EPITHELIAL CELLS	1-2		
RBCS	NIL		
OVA	ABSENT		
TROPHOZOITES	NIL		
CYST	ABSENT		
FAT BODIES	ABSENT		
MACROPHAGES	ABSENT		
VEGETABLE FIBRES	ABSENT		
YEAST CELLS	ABSENT		

--- End of the Report ---

*N. Jain*

Dr. Vipul Jain  
M.D.(PATH)

APPROVED

ENTERED BY - SANTOSH M

CHECKED BY - SNEHA G

Physio Lounge & Diagno Lounge (VRX Health Care Pvt. Ltd.)





Name	: MR. SONU AGRAWAL	Id	: VRX-39596
Age/Gender	: 36 Years 4 Months /M	Registered On	: 27/04/2024 09:35
Referred By	: MEDIWHEEL	Collected Time	: 27/04/2024 10:07
		Reported On	: 27/04/2024 14:59

Investigations	Observed Value	Bio. Ref. Interval	METHOD
<b>MEDIWHEEL FULL BODY HEALTH CHECKUP MALE BELOW 40</b>			
<b>LIVER FUNCTION TEST</b>			
SGOT	38.20	5 - 40 U/L	
SGPT	24.85	5 - 45 U/L	
TOTAL BILIRUBIN	0.46	0.1 - 1.2 mg/dl	
DIRECT BILIRUBIN	<b>0.28</b>	Adult: < 0.2 mg/dl Infant: 0.2 - 8 mg/dl	
INDIRECT BILIRUBIN	0.18	0.1 - 1.0 mg/dl	
TOTAL PROTEINS	7.18	6.0 - 8.3 g/dl	
ALBUMIN	3.92	3.5 - 5.2 g/dl	
GLOBULIN	3.26	2.0 - 3.5 g/dl	
A/G RATIO	1.2	1.0 - 2.0 mg/dl	
ALKALINE PHOSPHATASE	<b>49.17</b>	53 - 128 U/L	
GGT	16.33	3 - 60 U/L	
<b>REMARKS</b> SAMPLE : SERUM, PLAIN PERFORMED ON FULLY AUTOMATED PENTRA C-200 BIOCHEMISTRY ANALYZER.			

--- End of the Report ---

*NRS Jain*

Dr. Vipul Jain  
M.D.(PATH)



ENTERED BY - SANTOSH M

CHECKED BY - SNEHA G

Physio Lounge & Diagno Lounge (VRX Health Care Pvt. Ltd.)





Name	: MR. SONU AGRAWAL	Id	: VRX-39596
Age / Gender	: 36 Years 4 Months /M	Registered On	: 27/04/2024 09:35
Referred By	: MEDIWHEEL	Collected Time	: 27/04/2024 10:07
		Reported On	: 27/04/2024 14:59

Investigations	Observed Value	Bio. Ref. Interval	METHOD
----------------	----------------	--------------------	--------

### MEDIWHEEL FULL BODY HEALTH CHECKUP MALE BELOW 40

#### Lipid Test

TOTAL CHOLESTEROL	148.1	130 - 200 mg/dl	
TRIGLYCERIDES	<b>167.5</b>	25 - 160 mg/dl	
HDL CHOLESTEROL	41.26	35 - 80 mg/dl	
LDL CHOLESTEROL	73.34	< 100 mg/dl	
VLDL CHOLESTEROL	33.5	7 - 35 mg/dl	
LDL-HDL RATIO	1.78	< 3.5 mg/dl	
TC-HDL CHOLESTEROL RATIO	3.59	2.5 - 4.0 mg/dl	

#### INTERPRETATION

SAMPLE : SERUM,PLAIN

Note : Non HDL is the best risk predictor of all cholesterol measures, both for CAD(Coronary Artery Diseases) events and for strokes. High Risk patients like Diabetics,Hypertension .With family history of IHD, Smokers, the Desirable reference values for cholesterol & Triglyceride are further reduced by 10 mg % each.

\*VLDL and LDL Calculated.

(References : Interpretation of Diagnostic Tests by Walloch's)

Technique : Fully Automated Pentra C-200 Biochemistry Analyzer.

\*\*All Test Results are subjected to stringent international External and Internal Quality Control Protocols.

--- End of the Report ---

*NRS Jain*

Dr. Vipul Jain  
M.D.(PATH)



ENTERED BY - SANTOSH M

CHECKED BY - SNEHA G

Physio Lounge & Diagno Lounge (VRX Health Care Pvt. Ltd.)





Name	: MR. SONU AGRAWAL	Id	: VRX-39596
Age/Gender	: 36 Years 4 Months /M	Registered On	: 27/04/2024 09:35
Referred By	: MEDIWHEEL	Collected Time	: 27/04/2024 10:07
		Reported On	: 27/04/2024 14:59

Investigations	Observed Value	Bio. Ref. Interval	METHOD
----------------	----------------	--------------------	--------

### MEDIWHEEL FULL BODY HEALTH CHECKUP MALE BELOW 40

#### FASTING BLOOD SUGAR

FBS	75.47	< 100 mg/dl	GODPOD
URINE SUGAR	ABSENT		GODPOD
URINE KETONE	ABSENT		GODPOD

#### INTERPRETATION

SAMPLE : FLUORIDE PLASMA

Plasma Glucose Fasting : Non-Diabetic : < 100 mg/dl

Diabetic :  $\geq$  126 mg/dl

Pre-Diabetic : 100 - 125 mg/dl

Plasma Glucose Post Lunch : Non-Diabetic : < 140

Diabetic :  $\geq$  200 mg/dl

Pre-Diabetic : 140- 199 mg/dl

Random Blood Glucose : Diabetic :  $\geq$  200 mg/dl

References : ADA(American Diabetic Association Guidelines 2016)

Technique : Fully Automated PENTRA C-200 Clinical Chemistry Analyser .

\*\*All Test Results are subjected to stringent international External and Internal Quality Control Protocols

#### PPBS

PPBS	89.20	< 140 mg/dl	GODPOD
URINE SUGAR	ABSENT		GODPOD
URINE KETONE	ABSENT		GODPOD

#### INTERPRETATION

SAMPLE : FLUORIDE PLASMA

Plasma Glucose Fasting : Non-Diabetic : < 100 mg/dl

Diabetic :  $\geq$  126 mg/dl

Pre-Diabetic : 100 - 125 mg/dl

Plasma Glucose Post Lunch : Non-Diabetic : < 140

Diabetic :  $\geq$  200 mg/dl

Pre-Diabetic : 140- 199 mg/dl

Random Blood Glucose : Diabetic :  $\geq$  200 mg/dl

References : ADA(American Diabetic Association Guidelines 2016)

*N. S. Jain*

Dr. Vipul Jain  
M.D.(PATH)



ENTERED BY - SANTOSH M

CHECKED BY - SNEHA G

Physio Lounge & Diagno Lounge (VRX Health Care Pvt. Ltd.)





# Report

VRX HEALTH CARE PVT. LTD.

Name	: MR. SONU AGRAWAL	Id	: VRX-39596
Age/Gender	: 36 Years 4 Months /M	Registered On	: 27/04/2024 09:35
Referred By	: MEDIWHEEL	Collected Time	: 27/04/2024 10:07
		Reported On	: 27/04/2024 14:59

Investigations	Observed Value	Bio. Ref. Interval	METHOD
<b>MEDIWHEEL FULL BODY HEALTH CHECKUP MALE BELOW 40</b>			
BLOOD GROUP	B POSITIVE		SLIDE AGGLUTINATION - FORWARD GROUPING
<b>URINE ROUTINE</b>			
COLOUR	PALE YELLOW		
APPEARANCE	CLEAR		
SPECIFIC GRAVITY	1.020		
REACTION (PH)	6.0		
PROTEIN	Absent		
SUGAR	Absent		
KETONE	Absent		
BILE SALT	Absent		
BILIRUBIN	Absent		
OCCULT BLOOD	Absent		
PLUS CELLS	1-2	< 6 hpf	
EPITHELIAL CELLS	1-2	< 5 hpf	
RBC	NIL	< 2 hpf	
CASTS	NIL		
CRYSTALS	NIL		
AMORPHOUS DEBRIS	Absent		
BACTERIA	NIL		
YEAST CELLS	Absent		
SPERMATOZOA	<b>Present (trace)</b>		

*N. Jain*

Dr. Vipul Jain  
M.D.(PATH)



ENTERED BY - SANTOSH M

CHECKED BY - SNEHA G

Physio Lounge & Diagno Lounge (VRX Health Care Pvt. Ltd.)





# Report

VRX HEALTH CARE PVT. LTD.

UHID : AM10.24000000001  
 Patient Name : MR. SONU AGRAWAL  
 Age : 36 Yrs 4 Month  
 Gender : MALE  
 Ref. Doctor : SELF  
 Client Name : DIAGNO LOUNGE(ADVANCED DIAGNOSTIC CENTRE)KANDIVALI

Bill No. : A043490  
 Registered On : 27/04/2024,06:38 PM  
 Collected On : 27/04/2024,06:49 PM  
 Reported On : 27/04/2024,08:26 PM  
 SampleID :

## REPORT

### Biochemistry

Test Name	Result	Unit	Biological Reference Interval
HbA1c (Glycylated Haemoglobin) WB-EDTA	5.6	%	Normal <5.7 % Pre Diabetic 5.7 - 6.4 % Diabetic >6.5 % Target for Diabetes on therapy < 7.0 % Re-evaluation of therapy > 8.0 % Reference ADA Diabetic Guidelines 2013.

Method : HPLC (High Performance Liquid Chromatography)

Mean Blood Glucose 114.0 mg/dL

Method : Calculated

#### Corelation of A1C with average glucose

A1C (%)	Mean Blood Glucose (mg/dl)
6	126
7	154
8	183
9	212
10	240
11	269
12	298

#### Interpretation :

1.The HbA1c levels corelate with the mean glucose concentration prevailing in the course of Pts recent history (apprx 6-8 weeks) & therefore provides much more reliable information for glycemia control than the blood glucose or urinary glucose. This Methodology is better then the routine chromatographic methods & also for the daibetic pts.having HEMOGLBINOPATHIES OR UREMIA as Hb varaints and uremia does not INTERFERE with the results in this methodology.

2.It is recommended that HbA1c levels be performed at 4 - 8 weeks during therapy in uncontrolled DM pts.& every 3 - 4 months in well controlled daibetics.

3.Mean blood glucose (MBG) in first 30 days ( 0-30 )before sampling for HbA1c contributes 50% whereas MBG in 90 - 120 days contribute to 10% in final HbA1c levels

#### Scan to Validate



Entered By

Verified By

Dr Suvarna Deshpande  
 MD (Path)  
 Reg.No.83385

Dr Aparna Jairam  
 MD (Path)  
 Reg.No.76516

"Sample Processed At Asavlee Dr Aparna's Pathology Laboratory"



Physio Lounge & Diagno Lounge (VRX Health Care Pvt. Ltd.)





# Report

VRX HEALTH CARE PVT. LTD.

UHID : AM10.24000000001  
 Patient Name : MR. SONU AGRAWAL  
 Age : 36 Yrs 4 Month  
 Gender : MALE  
 Ref. Doctor : SELF  
 Client Name : DIAGNO LOUNGE(ADVANCED DIAGNOSTIC CENTRE)KANDIVALI

Bill No. : A043490  
 Registered On : 27/04/2024,06:38 PM  
 Collected On : 27/04/2024,06:49 PM  
 Reported On : 27/04/2024,08:26 PM  
 SampleID :

## REPORT

### Immunology

Test Name	Result	Unit	Biological Reference Interval
Total T3 Method : ECLIA	98.9	ng/dL	58-159
Total T4 Method : ECLIA	8.6	mcg/dl	4.2-11.2
TSH-Ultrasensitive Method : Chemiluminescent Microparticle Immunoassay	2.426	uIU/ml	0.2-5.7
Trimester Ranges	T3- 1st Trimester - 138-278 ng/dl 2nd Trimester- 155-328 ng/dl 3rd Trimester - 137-324 ng/dl  T4- 1st Trimester - 7.31-15.0 mcg/dl 2nd Trimester- 8.92-17.38 mcg/dl 3rd Trimester - 7.98-17.7 mcg/dl  TSH- 1st Trimester - 0.04-3.77 uIU/ml 2nd Trimester- 0.30-3.21 uIU/ml 3rd Trimester - 0.6-4.5 uIU/ml		

Scan to Validate



Entered By

Verified By

"Sample Processed At Asavlee Dr Aparna's Pathology Laboratory"

Dr Suvarna Deshpande  
 MD (Path)  
 Reg.No.83385

Dr Aparna Jairam  
 MD (Path)  
 Reg.No.76516

Physio Lounge & Diagno Lounge (VRX Health Care Pvt. Ltd.)



022 49628800 / 8811 | +91 98695 12512 | 77770 90855 | 022 4749 2469 | 75061 55999





Patient Name: MR. SONU AGRAWAL

M / 36 Yrs

Ref. by: MEDIWHEEL

Date: 27/04/2024

## SONOGRAPHY OF ABDOMEN AND PELVIS

**TECHNIQUE:** Real time, B mode, gray scale sonography of the abdominal and pelvic organs was performed with convex transducer.

**LIVER:** The liver is normal in size, shape and has smooth margins. The hepatic parenchyma shows homogeneous echotexture without solid or cystic mass lesion or calcification. No evidence of intrahepatic biliary radical dilatation.

**PORTAL VEIN:** portal vein appears normal.

**GALL BLADDER:** The gall bladder is well distended. There is no evidence of calculus, wall thickening or pericholecystic collection.

**COMMON BILE DUCT:** The visualised common bile duct is normal in caliber. No evidence of calculus is seen in the common bile duct. Terminal common bile duct is obscured due to bowel gas artifacts.

**PANCREAS:** The head and part of body of pancreas is normal in size, shape, contours and echo texture. Rest of the pancreas is obscured due to bowel gas artifacts.

**SPLEEN:** The spleen is normal in size and shape. Its echotexture is homogeneous.

**KIDNEYS:**

Right kidney	Left kidney
9.4 x 4.8 cm	11.6 x 5.6 cm

The kidneys are normal in size and have smooth renal margins. Cortical echotexture is normal. The central echo complex does not show evidence of hydronephrosis. No evidence of hydroureter or calculi, bilaterally.

**URINARY BLADDER:** The urinary bladder is distended. It shows uniformly thin walls and sharp mucosa. No evidence of calculus is seen. No evidence of mass or diverticulum is noted. Pre void - 200 cc

.....Continue On Page 2







(MR. SONU AGRAWAL. ....PG 2)

**PROSTATE:** Prostate is normal in size, measures 19 cc. The prostate gland shows well defined and smooth margins. The prostatic echotexture is normal and homogeneous.

There is no ascites. There is no obvious evidence of significant lymphadenopathy.

**IMPRESSION:**

- No significant abnormality is seen.

*Thanks for the reference.*

*With regards,*

**DR.FORAM AJMERA  
CONSULTANT RADIOLOGIST.**



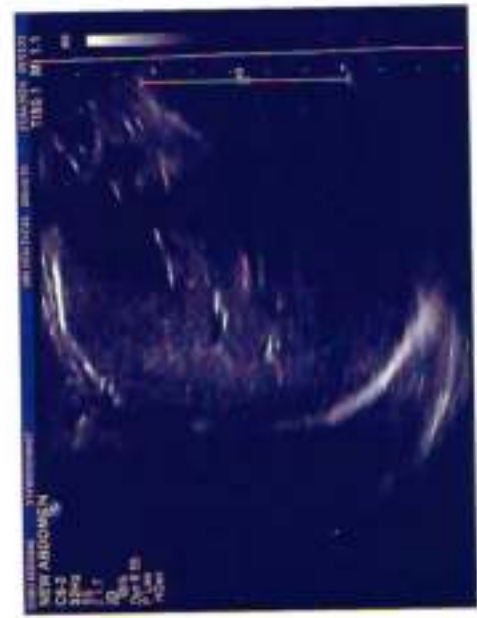



Id :43256      Name :SONU AGRAWAL      Age :36 Yrs      Gender :Male  
 Weight : 85 Kg      Height : 172 Cms      Smoker : No  
 Refd By :      Date :27-04-2024 11:22 AM      Equation Set : INDIAN



Parameters	Predicted	Pre Medication	% Pred	Post Medication	% Pred	Improvement
FVC (L)	3.61	2.62	73	-----	-----	-----
FEV1 (L)	2.99	0	0	-----	-----	-----
FEV1/FVC (%)	82.83	0	0	-----	-----	-----
FEF 25-75 (L/S)	4.16	5.09	122	-----	-----	-----
PEFR (L/S)	9.13	5.63	62	-----	-----	-----
FVC (L)	-----	2.66	-----	-----	-----	-----
FEV3 (L)	-----	2.35	-----	-----	-----	-----
FEV3 (L)	3.5	0	0	-----	-----	-----
PIFR (L/S)	-----	4.16	-----	-----	-----	-----
FEF 75-85 (L/S)	-----	3.45	-----	-----	-----	-----
FEF25% (L/S)	8.03	5.52	69	-----	-----	-----
FEF50% (L/S)	5.79	5.38	93	-----	-----	-----
FEF75% (L/S)	2.91	3.99	137	-----	-----	-----
FEV5/FVC (%)	-----	89.89	-----	-----	-----	-----
FEV3/FVC (%)	96.95	0	0	-----	-----	-----
FET (Sec)	-----	0.88	-----	-----	-----	-----
Lung Age (Yrs)	36	72	-----	-----	-----	-----
FEV6 (L)	3.61	-----	-----	-----	-----	-----
SVC (L)	-----	3.31	-----	-----	-----	-----
ERV (L)	1.44	0.22	15	-----	-----	-----
IRV (L)	-----	0.56	-----	-----	-----	-----
VC (L/min)	-----	52.42	-----	-----	-----	-----
RF (L/min)	-----	46.88	-----	-----	-----	-----
Ti (sec)	-----	1.76	-----	-----	-----	-----
Te (sec)	-----	-0.48	-----	-----	-----	-----
VT (L)	-----	2.52	-----	-----	-----	-----
VT/TV	-----	1.43	-----	-----	-----	-----
TVTot	-----	1.38	-----	-----	-----	-----
IC (L)	-----	3.08	-----	-----	-----	-----
MVV	138.65	143.56	104	-----	-----	-----
MHR	-----	70	-----	-----	-----	-----

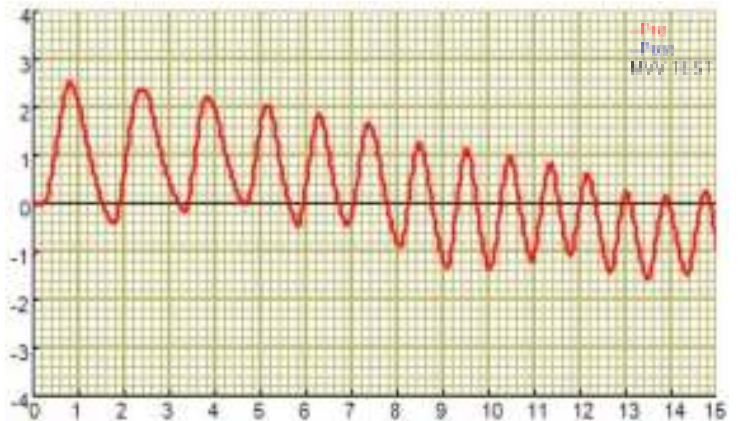

Pre Medication Test Report Indicates :

Post Medication Test Report Indicates :

Doctor's Note: Patient Has Responded Well  
normal