



To,

The Coordinator,
MediWheel (M/s. Arcofemi Healthcare Pvt. Ltd.)

Dear Sir / Madam,

Sub: Annual Health Checkup for the employees of Bank of Baroda

This is to inform you that the following spouse of our employee wishes to avail the facility of Cashless Annual Health Checkup provided by you in terms of our agreement.

PARTICULARS OF HEALTH CHECK UP BENEFICIARY	
NAME	SNEHA PRASAD
DATE OF BIRTH	03-02-1990
PROPOSED DATE OF HEALTH CHECKUP FOR EMPLOYEE SPOUSE	09-11-2024
BOOKING REFERENCE NO.	24D77897100120130S
SPOUSE DETAILS	
EMPLOYEE NAME	MR. PRASAD JEETENDRA
EMPLOYEE EC NO.	77897
EMPLOYEE DESIGNATION	BRANCH HEAD
EMPLOYEE PLACE OF WORK	VARANASI, GURUDHAM COLONY
EMPLOYEE BIRTHDATE	16-01-1980

This letter of approval / recommendation is valid if submitted along with copy of the Bank of Baroda employee id card. This approval is valid from **06-11-2024** till **31-03-2025**. The list of medical tests to be conducted is provided in the annexure to this letter. Please note that the said health checkup is a **cashless facility** as per our tie up arrangement. We request you to attend to the health checkup requirement of our employee's spouse and accord your top priority and best resources in this regard. The EC Number and the booking reference number as given in the above table shall be mentioned in the invoice, invariably.

We solicit your co-operation in this regard.

Yours faithfully,

Sd/-

Chief General Manager
HRM & Marketing Department
Bank of Baroda

(Note: This is a computer generated letter. No Signature required. For any clarification, please contact MediWheel (M/s. Arcofemi Healthcare Pvt. Ltd.))



भारत सरकार
भारत

भारत सरकार
Sreeta Prasad
जन्म तिथि/DOB: 03/02/1990
लिंग/ GENDER: FEMALE

6831 9023 9699
VID : 9106 9873 3639 5969
मेरा आधार, मेरी पहचान

भारत सरकार
भारत

भारत सरकार
Sreeta Prasad
जन्म तिथि/DOB: 03/02/1990
लिंग/ GENDER: FEMALE

6831 9023 9699
VID : 9106 9873 3639 5969

1847 | help@uidai.gov.in | www.uidai.gov.in

ASKARIN
[Signature]



असर्फी हॉस्पिटल
सबके लिए स्वास्थ्य

OUT PATIENT DEPARTMENT

Department of General Medicine

Medicines
 Regd. No. : MAR23-44668
 Patient Name : MRS. SHEILA PRASAD
 Age/Sex : 34 Y 10 M 0 D / Female
 Address : TETULMARI, BHULI, DHANBAD - Jharkhand, INDIA
 Doctor : Dr. Sumant K. MD, Medicine
 Visit : ODD/98124/272171
 Mobile : 9510760838
 Date : 9-May-2024 3:10 pm
 OPD Timing :

Allergies :
 Height : 5ft 10in
 Weight : 42.9 Kg
 Temp : 97.5 Fc
 Pulse : 96
 SpO2 : 93 %
 B/P : 110/70 mm/Hg
 Referred By :

History and complaints :

Examination :

→ [Moderate Anemia]
 ? Iron Def. / vthru.

Diagnosis :

Investigations :

Medicines Prescribed:

Half 1/2

- D. Neurobion Next 100
aft meal bid x 2mc
- Cap Ironcon plus 100
aft meal bid x 2mc
- Dhae B3 60mc one weekly
x 2mc

Follow up:

Days

Advice
(Diet / Lifestyle / Rehab)

Date :

Time :

- Cap Entol 100 aft meal
Signature of Doctor

*Prescription to be valid for 7 Days only.
 this document is not valid for medico-legal purposes.

- D. Iron Mixate plus
10/10 100mc
x 2mc



Rate 94 . Sinus rhythm.....normal P axis, V-rate 50- 99
. LVH with secondary repolarization abnormality.....multi-LVH criteria, abnrm 57-7

PR 120
QRS 83
QT 345
QTc 432

--AXIS--
P 68
QRS 44
T -66

12 Lead; Standard Placement

- ABNORMAL ECG -

Unconfirmed Diagnosis

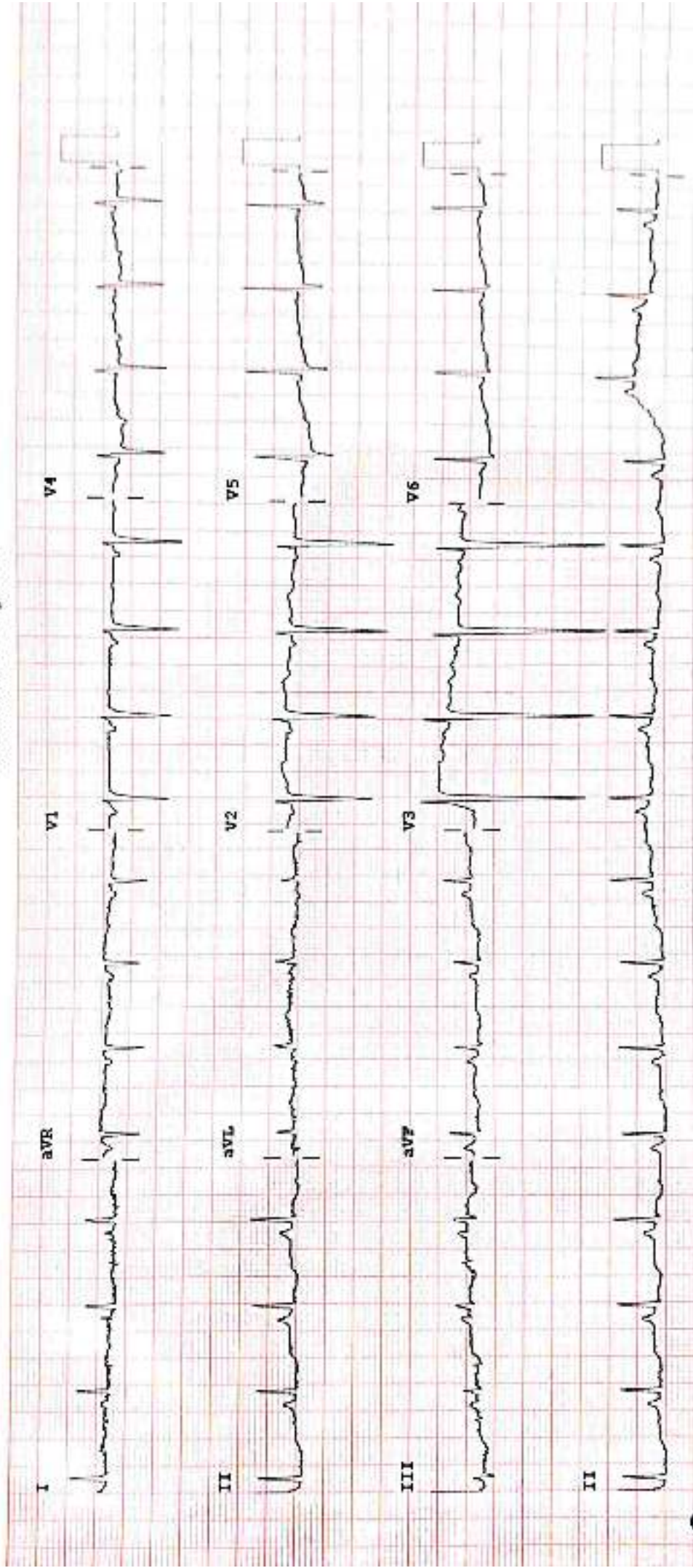

Device:

Speed: 25 mm/sec

Limb: 10 mm/mV

Chest: 10.0 mm/mV

F 50- 0.15-100 Hz

100B CL?

P?

ASARFI INSTITUTE OF CARDIAC SCIENCES

Name: MRS SNEHA PRABAD
Patient Id: 44668

Date: 09/11/2024

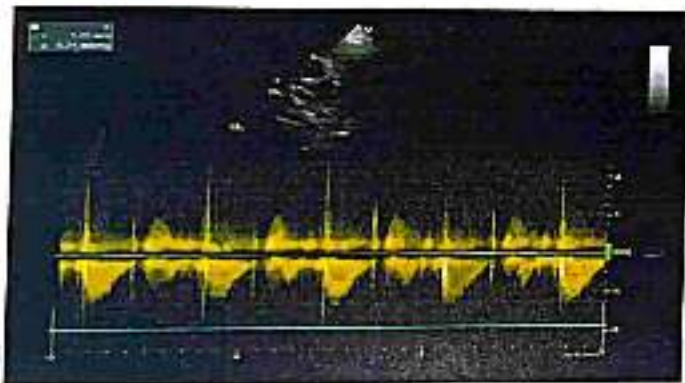
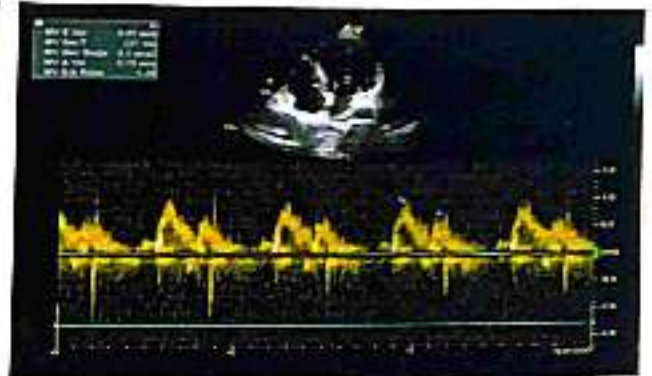
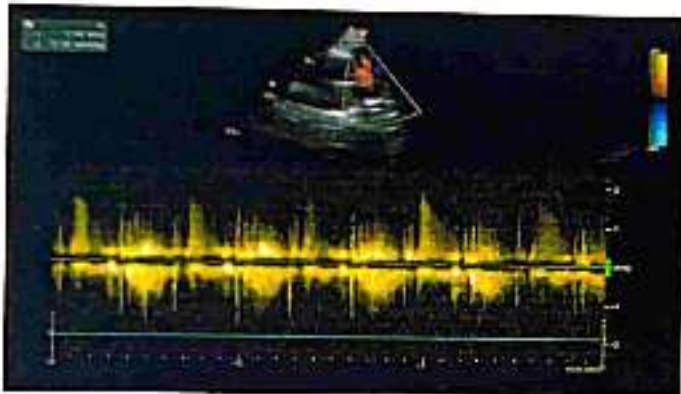
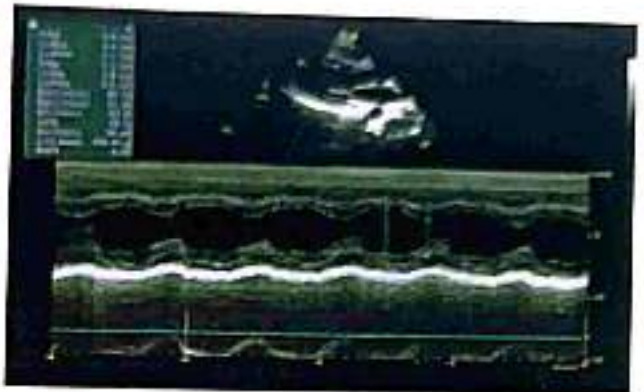

REPORT

ECHOCARDIOGRAPHY REPORT

Name: MRS SNEHA PRASAD

Age: 34

Sex: Female

Date: 09/11/2024

2D & M-MODE MEASUREMENTS

LA Diam	2.9 cm
Ao Diam	3.0 cm
IVSd	0.9 cm
LVIDd	4.4 cm
LVPWd	1.1 cm
IVSs	1.3 cm
LVIDs	2.9 cm

2D & M-MODE CALCULATIONS

EDV(Teich)	90 ml
ESV(Teich)	33 ml
EF(Teich)	63 %
%FS	34 %
SV(Teich)	56 ml
LVd Mass	169.43 g
RWT	0.48

MITRAL VALVE

MV E Vel	0.97 m/s
MV DecT	227 ms
MV Dec Slope	4.3 m/s ²
MV A Vel	0.75 m/s
MV E/A Ratio	1.29

AORTIC VALVE

AV Vmax	1.25 m/s
AV maxPG	6.21 mmHg

TRICUSPID VALVE

PULMONARY VALVE

COMMENTS:

- NORMAL SIZE CARDIAC CHAMBERS
- NO LVRWMA
- GOOD LV SYSTOLIC FUNCTION (EF-63%)
- NORMAL MITRAL INFLOW PATTERN
- NO MR, NO AR, NO TR
- IAS, IVS INTACT
- NO CLOT PE
- IVC NORMAL

IMPRESSION:

- NORMAL ECHO STUDY

DR. S. H. CHAVAN
(CONSULTANT CARDIOLOGIST)

TECH. SIG





असर्पी हॉस्पिटल

www.apollohospitals.com

Baramuri, P.O. - Bishunpur Polytechnic, Dhanbad (Jharkhand) - 828130

Regd. Office : Phularitand, Kharkharae, Dhanbad (Jharkhand) - 828130

Mob.: 78093 68888

CIN : U85119JH2005PLC011673

RADIOLOGY REPORT

Reg. No.	44668 (OPD)	Ref. Dr.	DR. SELF
Name	MRS. SNEHA PRASAD	Study	USG WHOLE ABDOMEN
Age & Sex	34Y /F	Reporting Date	9.11.2024

USG WHOLE ABDOMEN

- LIVER** : Liver is normal in size measuring 13.2, shape & echotexture. No obvious focal lesion is seen. IHBR are not dilated.
- GALL BLADDER** : GB is well distended. No obvious calculus or mass lesion is seen. The wall thickness is normal, measuring 0.4cm.
- CBD** : CBD is normal in course & caliber.
- PV** : PV is normal in course & caliber.
- PANCREAS** : Pancreas is normal in size, shape & echotexture. Peripancreatic soft tissues appear normal. MPD is not dilated.
- SPLEEN** : Spleen is normal in shape, size & echotexture. It measures 10.9cm in size.
- KIDNEYS** : The right kidney measures 10.1 x 3.7cm. The left kidney measures 9.3 x 4.6cm. Both kidneys are normal in shape, size & position. The pelvicalyceal system is normal. Corticomedullary differentiation is maintained. No focal lesion is seen.
- URINARY BLADDER** : Urinary bladder is well distended. No obvious calculus or mass lesion is seen. The wall thickness is normal.
- UTERUS** : Uterus is normal in size, shape & echotexture. It measures 8.8 x 4.2 x 5.2 cm. Endometrium is central.
- OVARIES** : The right ovary measures 3.6 x 2.6 cm. The left ovary measures 2.9 x 1.9 cm. Left ovary is normal in shape, size & position. **Presence of a 19 x 17 mm sized well defined simple cyst is noted in the right ovary.**
- OTHERS** : No retroperitoneal lymphadenopathy is seen. **Trace of free fluid is noted in the pouch of Douglas.**
- IMPRESSION** :
 - Right simple ovarian cyst
 - Trace of free fluid is noted in the pouch of Douglas.

Clinical correlation is suggested.



Dr. SWARNA BHARDWAJ
(Radiologist)

M.B.B.S, B.J MEDICAL COLLEGE
DNB, APOLLO MAIN HOSPITAL CHENNAI

24 HOUR EMERGENCY

"KEEP THE REPORTS CAREFULLY AND BRING THEM ALONG DURING YOUR NEXT VISIT TO OUR HOSPITAL"

Name: Mrs Sneha Prasad

Paranuni, B-Polytechnic, Dhanbad, Jharkhand - 828130

Date: 09-Nov-2024

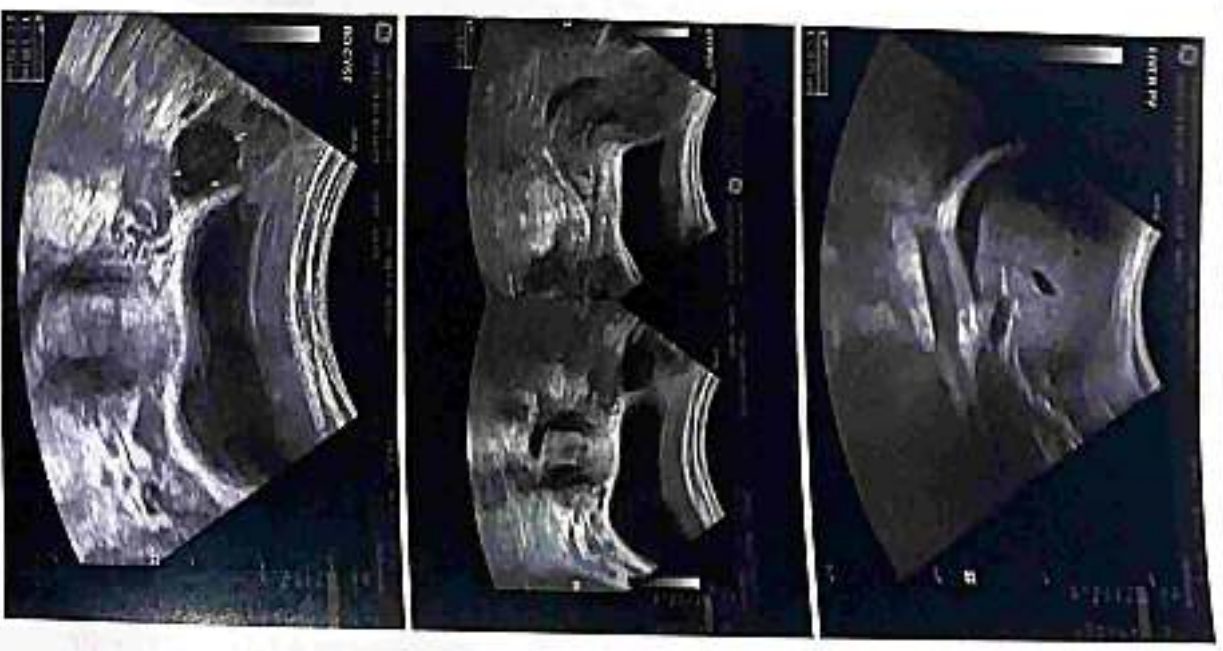
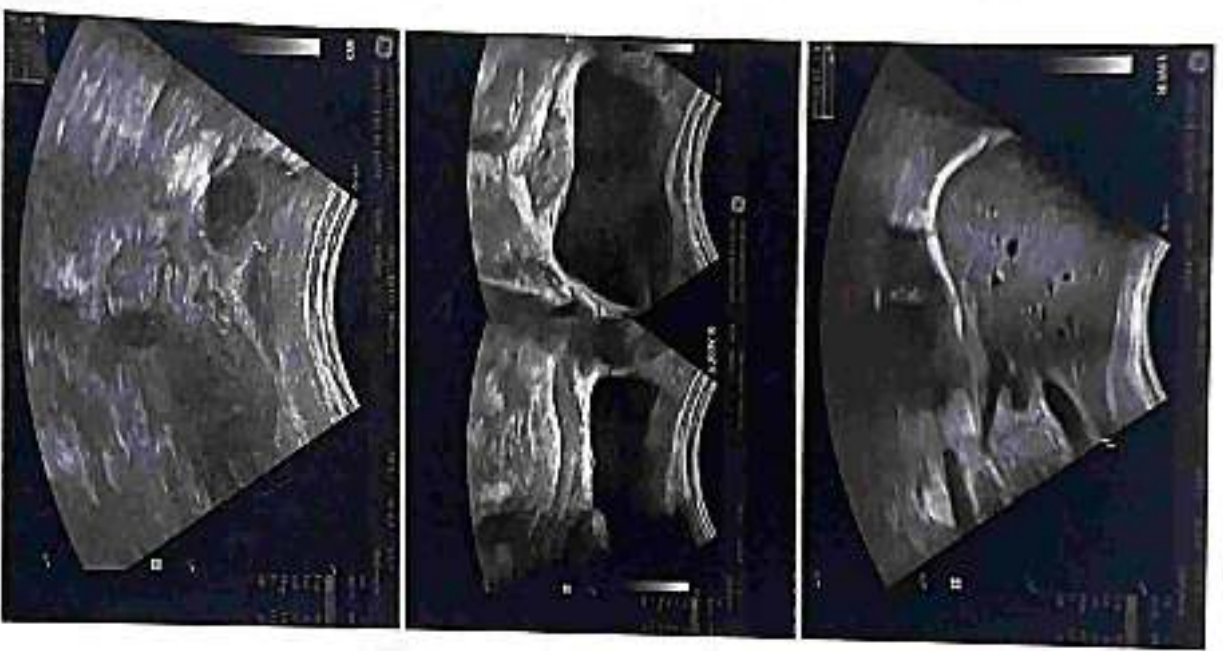
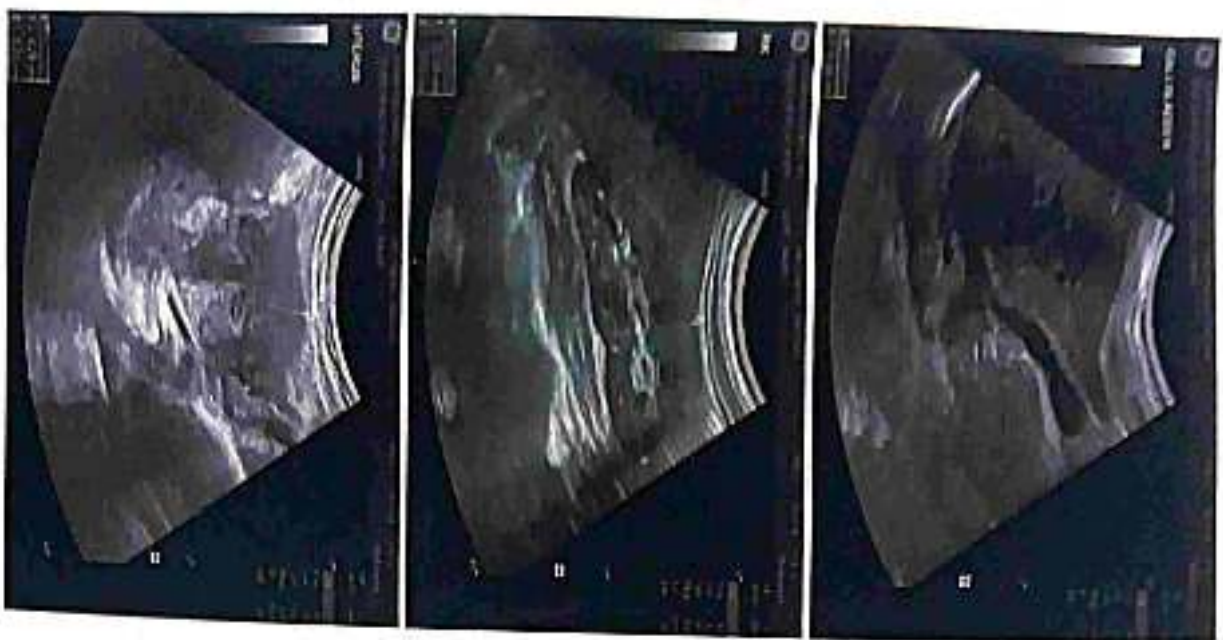

Name:Mrs Sneha Prasad



RADIOLOGY REPORT

Patient Name :	MRS.SNEHA PRASAD	Patient ID :	44668
Modality :	DX	Sex :	F
Age :	34Y	Study :	CHEST PA
Reff. Dr. :	DR SELF	Study Date :	09-11-2024

X-RAY OF CHEST PA VIEW

Findings:

Patient rotation seen.

- No lung parenchymal lesion is seen.
- Both costo-phrenic angles are clear.
- Cardio thoracic ratio within normal limit.
- Both the hila are normal.
- Both domes of diaphragm are normal in shape and position.
- Trachea is at midline.

IMPRESSION: Skiagram does not reveal any abnormality.

Clinical correlation and other investigation suggested if clinically indicated.

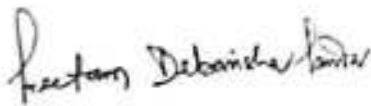

Dr. Preetam Debasish Panda
MD (Radio diagnosis)
Registration No. 12-46299



Disclaimer: - It is an online interpretation of medical imaging based on clinical data. All modern machines/ procedures have their own limitation. If there is any clinical discrepancy, this investigation may be repeated or reassessed by other tests. Patient's identification in online reporting is not established, so in no way can this report be utilized for any medico legal purpose.

24 HOUR EMERGENCY

"KEEP THE REPORTS CAREFULLY AND BRING THEM ALONG DURING YOUR NEXT VISIT TO OUR HOSPITAL"

**FINAL REPORT**

Name : MRS. SNEHA PRASAD
 Reg. No. : MAR23-44668
 Age / Sex : 34 Y 10 M 8 D / Female
 Doctor : Self-Walkin
 Pat. Type : TPA (Cashless Category)



Collection Time : 09-11-2024 10:09:59
 Receiving Time : 09-11-2024 10:12:40
 Reporting Time : 09-11-2024 14:34:20
 Publish Time : 09-11-2024 3:22 pm

Test Name	Result	Flag	Unit	Reference Range
-----------	--------	------	------	-----------------

Biochemistry**Creatinine, Serum**

Method: Enzymatic

Creatinine, Serum

0.6

Machine Name: XL640

mg/dl 0.6-1.4

Uric Acid, Serum

Method: Enzymatic

Uric Acid, Serum

3.3

L

Machine Name: XL640

mg/dl 3.4-7.0

Blood Urea Nitrogen (BUN)

Method: Calculated

Blood Urea Nitrogen (BUN)

5.74

L

Machine Name: XL640

mg/dl 07-21

Fasting Blood Glucose, Plasma

Method: GOD-POD

Fasting Blood Glucose, Plasma

82.0

Machine Name: XL640

mg/dl 70-110

LIPID PROFILE, SERUM

Method: Spectrophotometry

Triglycerides (Enzymatic)

66.0

Machine Name: XL640

mg/dl Normal: <150
 Borderline-high:
 150-199 High risk
 200-499
 Very high risk >500
 <200 No risk 200-239
 Moderate
 risk >240 High risk
 0-30

Cholesterol, Total (CHOD/PAP)

133.0

mg/dl

VLDL Cholesterol (Calculated)

13.2

mg/dl

HDL Cholesterol (Enzymatic)

47.0

L

mg/dl

<40 High Risk ; >60 No
 Risk

DR N N SINGH
MD (PATHOLOGY)

*This Document is not valid for Medico-Legal purposes.

Page 1 of 9

Condition of Laboratory Testing & Reporting

(1) It is presumed that the test(s) performed are on the specimen(s) / Sample(s) belonging to the patient named or identified and the verification of the particulars have been carried out by the patient or holder representative at the point of generation of the said specimen(s) / Sample(s). (2) Laboratory investigations are only test to facilitate in arriving at diagnosis and should be clinically correlated. (3) Test results are not valid for medico-legal purposes. (4) Test requested might not be performed due to following Reason: (a) Specimen received is insufficient or inappropriate. (b) Hemolysed/Clotted/Serum, etc. (c) Incorrect Specimen type for requested test. (d) Specimen quality is unsatisfactory. (e) There is a discrepancy between the label on the specimen container and the Name on the test requisition form. (5) The Results of the Test May vary from lab and also from time to time for the same patient. (6) The results of a laboratory test are dependent on the quality of the sample as well as the assay technology. (7) In case of queries or unexpected test results please call at +91 9257802282, Email: labasarfi@gmail.com

24 HOUR EMERGENCY

© AHL/D/0066/4197/OCT/24

"KEEP THE REPORTS CAREFULLY AND BRING THEM ALONG DURING YOUR NEXT VISIT TO OUR HOSPITAL"



FINAL REPORT

Name : MRS. SNEHA PRASAD
Reg. No. : MAR23-44668
Age / Sex : 34 Y 10 M 8 D / Female
Doctor : Self-Walkin
Pat. Type : TPA (Cashless Category)



Collection Time : 09-11-2024 10:09:59
Receiving Time : 09-11-2024 10:12:40
Reporting Time : 09-11-2024 14:34:20
Publish Time : 09-11-2024 3:22 pm

Test Name	Result	Flag	Unit	Reference Range
LDL Cholesterol (Calculated)	72.8		mg/dl	Optimum:<100 Above optimum:<130; Moderate risk:130-159; High risk:>160
Cholesterol Total : HDL Ratio (Calculated)	2.83		mg/dl	1.2-6.0
GLYCOCYLATED HEMOGLOBIN (HbA1C), BLOOD				
Method : HPLC / Nephelometry				Machine Name: BIO-RAD, D-10 / MISPA
HbA1C	3.8	L	%	4.4-6.2
Estimated average glucose (eAG)	62.36		mg/dl	

Interpretation:

HbA1c result is suggestive of at risk for Diabetes (Prediabetes)/ well controlled Diabetes in a known Diabetic.
Note: Presence of Hemoglobin variants and/or conditions that affect red cell turnover must be considered, particularly when the HbA1C result does not correlate with the patient's blood glucose levels.

FACTORS THAT INTERFERE WITH HbA1C | FACTORS THAT AFFECT INTERPRETATION | MEASUREMENT | OF HbA1C RESULTS |

Hemoglobin variants,elevated fetal	Any condition that shortens erythrocyte
hemoglobin (HbF) and chemically	survival or decreases mean erythrocyte
modified derivatives of hemoglobin	age (e.g.,recovery from acute blood loss,
(e.g. carbamylated Hb in patients	hemolytic anemia, HbSS, HbCC, and HbSC)
with renal failure) can affect the	will falsely lower HbA1c test results
accuracy of HbA1c measurements	regardless of the assay method used.Iron
	deficiency anemia is associated with
	higher HbA1c



DR N N SINGH
MD (PATHOLOGY)

*This Document is not valid for Medico-Legal purposes.

Page 2 of 9

Condition of Laboratory Testing & Reporting

(1) It is presumed that the test(s) performed are on the specimen(s) /Sample(s) belonging to the patient named or identified and the verification of the particulars have been carried out by the patient or his/her representative at the point of generation of the said specimen(s)/ Sample(s)(2) Laboratory investigations are only tool to facilitate in arriving at diagnosis and should be clinically correlated. (3) Test results are not valid for medico legal Purposes. (4) Test requested might not be performed due to following Reason: (a)Specimen received is insufficient or inappropriate. (haemolysed/clotted/serum, etc.) (b)Incorrect specimen type for requested test. (c)Specimen quality is unsatisfactory. (d) There is a discrepancy between the label on the specimen container and the Name on the test requisition form. (5) The Results of the Test May vary from lab and also from time to time for the same patient. (6) The results of a laboratory test are dependent on the quality of the sample as well as the assay technology. (7) In case of queries or unexpected test results please call at +91 9297962282. Email-labasarfi@gmail.com

24 HOUR EMERGENCY

© AHL/D/0066/4197/OCT/24

"KEEP THE REPORTS CAREFULLY AND BRING THEM ALONG DURING YOUR NEXT VISIT TO OUR HOSPITAL"



FINAL REPORT

Name : MRS. SNEHA PRASAD
Reg. No. : MAR23-44668
Age / Sex : 34 Y 10 M 8 D / Female
Doctor : Self-Walkin
Pat. Type : TPA (Cashless Category)



Collection Time : 09-11-2024 10:09:59
Receiving Time : 09-11-2024 10:12:40
Reporting Time : 09-11-2024 14:34:20
Publish Time : 09-11-2024 3:22 pm

Test Name	Result	Flag	Unit	Reference Range
Liver Function Test (LFT)				
Method: Spectrophotometry				
Machine Name: XL-640				
Bilirubin Total (Diazo)	1.3	H	mg/dl	0.3-1.2
Bilirubin Direct (Diazo)	0.2		mg/dl	0.00-0.2
Bilirubin Indirect (Calculated)	1.1	H	mg/dl	0.00-1.0
SGPT (IFCC without PDP)	11.0		U/L	7-50
SGOT (IFCC without PDP)	21.0		U/L	5-45
Alkaline Phosphate (PNP AMP Kinetic)	215.6		U/L	70-306
GGT (Enzymatic)	10.0		U/L	0-55
Protein Total (Biuret)	7.4		g/dl	6.4-8.3
Albumin (BCG)	4.0		g/dl	3.5-5.2
Globulin (Calculated)	3.4		g/dl	2.3-3.5
A : G Ratio (Calculated)	1.18			0.8-2.0



DR N N SINGH
MD (PATHOLOGY)

*This Document is not valid for Medico-Legal purposes.

Condition of Laboratory Testing & Reporting

(1) It is presumed that the test(s) performed are on the specimen(s) (Sample(s)) belonging to the patient named or identified and the verification of the particulars have been carried out by the patient or his/her representative at the point of generation of the said specimen(s)/ Sample(s) (2) Laboratory investigations are only used to facilitate in arriving at diagnosis and should be clinically correlated. (3) Tests results are not valid for medico-legal purposes. (4) Test requested might not be performed due to following Reason: (a) Specimen received is insufficient or inappropriate. (b) Mislabelled/incorrect specimen type for requested test. (c) Specimen quality is unsatisfactory. (5) There is a discrepancy between the label on the specimen container and the Name on the test requisition form. (6) The Results of the Test May vary from lab and also from time to time for the same patient. (6) The results of a laboratory test are dependent on the quality of the sample as well as the assay technology. (7) In case of queries or unexpected test results please call at +91 921762282, Email labasarfi@gmail.com

24 HOUR EMERGENCY

"KEEP THE REPORTS CAREFULLY AND BRING THEM ALONG DURING YOUR NEXT VISIT TO OUR HOSPITAL"



MC-0929

FINAL REPORT

Name : MRS. SNEHA PRASAD
 Reg. No. : MAR23-44668
 Age / Sex : 34 Y 10 M 8 D / Female
 Doctor : Self-Walkin
 Pat. Type : TPA (Cashless Category)



Collection Time : 09-11-2024 10:09:59
 Receiving Time : 09-11-2024 10:12:40
 Reporting Time : 09-11-2024 14:34:20
 Publish Time : 09-11-2024 3:22 pm

Test Name	Result	Flag	Unit	Reference Range
-----------	--------	------	------	-----------------

Clinical Pathology



DR N N SINGH
 MD (PATHOLOGY)

*This Document is not valid for Medico-Legal purposes.

Page 4 of 9

Consensus of Laboratory Testing & Reporting

(1) It is presumed that the test(s) performed are on the specimen(s) (Sample(s)) belonging to the patient named or identified and the verification of the particulars have been carried out by the patient or his/her representative at the point of generation of the said specimen(s)/ Sample(s). (2) Laboratory investigations are only tool to facilitate in arriving at diagnosis and should be clinically correlated. (3) Test results are not valid for medico-legal purposes. (4) Test requested might not be performed due to following Reason: (a) Specimen received is insufficient or inappropriate. (b)medically contraindicated/serum, etc.) (b) incorrect specimen type for requested test. (c) Specimen quality is unsatisfactory. (d) There is a discrepancy between the label on the specimen container and the Name on the test requisition form. (5) The Results of the Test May vary from lab and also from time to time for the same patient. (6) The results of a laboratory test are dependent on the quality of the sample as well as the assay technology. (7) In case of queries or unexpected test results please call at +91 9207802282, Email: lab@asarfi@gmail.com

24 HOUR EMERGENCY

© AHL/D/0066/4197/OCT/24

"KEEP THE REPORTS CAREFULLY AND BRING THEM ALONG DURING YOUR NEXT VISIT TO OUR HOSPITAL"



MC-0928

FINAL REPORT

Name : MRS. SNEHA PRASAD
Reg. No. : MAR23-44668
Age / Sex : 34 Y 10 M 8 D / Female
Doctor : Self-Walkin
Pat. Type : TPA (Cashless Category)



Collection Time : 09-11-2024 10:09:59
Receiving Time : 09-11-2024 10:12:40
Reporting Time : 09-11-2024 14:34:20
Publish Time : 09-11-2024 3:22 pm

Test Name	Result	Flag	Unit	Reference Range
Routine Urine Examination; Urine				
<i>Method: Microscopic</i>				
Leukocytes	NEGATIVE			Machine Name: Microscope
Appearance	CLEAR			
Colour	STRAW			
Volume	25		ml.	
Protiens	NEGATIVE			
Glucose	NEGATIVE			
PH	6.0			
Specific Gravity	1.005			
Bilirubin	NEGATIVE			
Ketone Bodies	NEGATIVE			
Bile Salts	XX			
Bile Pigments	XX			
Nitrite	NEGATIVE			
Pus Cells	2-3		/hpf.	
Epithelial Cells	1-2		/hpf.	
R.B.C.	NIL		/hpf.	
Casts	NOT SEEN		/hpf.	



DR N N SINGH
MD (PATHOLOGY)

*This Document is not valid for Medico-Legal purposes.

Page 5 of 9

Condition of Laboratory Testing & Reporting

(1) It is presumed that the test(s) performed are on the specimen(s) / Sample(s) belonging to the patient named or identified and the verification of the particulars have been carried out by the patient or his/her representative at the point of generation of the said specimen(s) / Sample(s). (2) Laboratory investigations are only test to facilitate in arriving at diagnosis and should be clinically correlated. (3) Tests results are not valid for medico legal Purposes. (4) Test requested might not be performed due to following Reason: (a) Specimen received is insufficient or inappropriate. (b) Mislabeled specimen. (c) Incorrect specimen type for requested test. (c) Specimen quality is unsatisfactory. (d) There is a discrepancy between the label on the specimen container and the Name on the test requisition form. (5) The Results of the Test May vary from lab and also from time to time for the same patient. (6) The results of a laboratory test are dependent on the quality of the sample as well as the assay technology. (7) In case of queries or unexpected test results please call at +91 9297862282. Email: labasarfi@gmail.com

24 HOUR EMERGENCY

© AHL/D/0066/4197/OCT/24

"KEEP THE REPORTS CAREFULLY AND BRING THEM ALONG DURING YOUR NEXT VISIT TO OUR HOSPITAL"



FINAL REPORT

Name : MRS. SNEHA PRASAD
Reg. No. : MAR23-44668
Age / Sex : 34 Y 10 M 8 D / Female
Doctor : Self-Walkin
Pat. Type : TPA (Cashless Category)



Collection Time : 09-11-2024 10:09:59
Receiving Time : 09-11-2024 10:12:40
Reporting Time : 09-11-2024 14:34:20
Publish Time : 09-11-2024 3:22 pm

Test Name	Result	Flag	Unit	Reference Range
Crystals	NOT SEEN		/hpf.	



DR N N SINGH
MD (PATHOLOGY)

*This Document is not valid for Medico-Legal purposes.

Page 6 of 9

Condition of Laboratory Testing & Reporting

(1) It is presumed that the test(s) performed are on the specimen(s) / Sample(s) belonging to the patient named or identified and the verification of the particulars have been carried out by the patient or his/her representative at the point of generation of the said specimen(s) / Sample(s) (2) Laboratory investigations are only tool to facilitate in arriving at diagnosis and should be clinically correlated. (3) Tests results are not valid for medico-legal purposes. (4) Test requested might not be performed due to following Reason: (a) Specimen received is insufficient or inappropriate. (b) Incorrect specimen type for requested test. (c) Specimen quality is unsatisfactory. (d) There is a discrepancy between the label on the specimen container and the name on the test requisition form. (5) The Results of the Test May vary from lab and also from time to time for the same patient. (6) The results of a laboratory test are dependent on the quality of the sample as well as the assay technology. (7) In case of spurious or unexpected test results please call at +91 9297862282, Email: labasarfi@gmail.com

24 HOUR EMERGENCY

© A.H.L.D.0065/4197/OCT/24

"KEEP THE REPORTS CAREFULLY AND BRING THEM ALONG DURING YOUR NEXT VISIT TO OUR HOSPITAL"



FINAL REPORT

Name : MRS. SNEHA PRASAD
Reg. No. : MAR23-44668
Age / Sex : 34 Y 10 M 11 D / Female
Doctor : Self-Walkin
Pat. Type : TPA (Cashless Category)



Collection Time : 09-11-2024 10:09:59
Receiving Time : 09-11-2024 10:12:40
Reporting Time : 11-11-2024 09:38:37
Publish Time : 12-11-2024 9:59 am

Test Name	Result	Flag	Unit	Reference Range
-----------	--------	------	------	-----------------

Microbiology

Culture & Sensitivity (Urine)

Method : vitek 2 compact

Machine Name: vitek 2 compact

Organism Isolated

NO GROWTH OF ANY ORGANISM

Note:

In view of developing antibiotics resistance in india. It is advisalbe to use anitbitotics belonging to Group B & C only if the patient is resistant to antibiotics.

* Insturment used Bact/Alert 3D 60 & vitek 2 compact.



DR N N SINGH
MD (PATHOLOGY)

*This Document is not valid for Medico-Legal purposes.

Page 11 of 11

Condition of Laboratory Testing & Reporting

(1) It is presumed that the test(s) performed are on the specimen(s) /Sample(s) belonging to the patient named or identified and the verification of the particulars have been carried out by the patient or his/her representative at the point of generation of the said specimen(s)/ Sample(s)(2) Laboratory investigations are only laid to facilitate in arriving at diagnosis and should be clinically correlated. (3) Tests results are not valid for medico-legal Purposes. (4) Test requested might not be performed due to following Reason: (a)Specimen received is insufficient or inappropriate. (b)analyzed/observed/epemic etc. (c)Incorrect specimen type for requested test. (d)specimen quality is unsatisfactory. (e) There is a discrepancy between the label on the specimen container and the Name on the test requisition form. (f) The Results of the Test May vary from lab and also from time to time for the same patient. (6) The results of a laboratory test are dependent on the quality of the sample as well as the assay technology (7) In case of queries or unexpected test results please call at +91 9297802252, Email-labasarfi@gmail.com

24 HOUR EMERGENCY



FINAL REPORT

Name : MRS. SNEHA PRASAD
Reg. No. : MAR23-44668
Age / Sex : 34 Y 10 M 8 D / Female
Doctor : Self-Walkin
Pat. Type : TPA (Cashless Category)



Collection Time : 09-11-2024 10:09:59
Receiving Time : 09-11-2024 10:12:40
Reporting Time : 09-11-2024 14:34:20
Publish Time : 09-11-2024 3:22 pm

Test Name	Result	Flag	Unit	Reference Range
Haematology				
BLOOD GROUP, ABO & RH TYPING				
Method: Agglutination				
ABO GROUP	A			0-0
RH TYPING	POSITIVE			0-0
ESR (Erythrocyte Sedimentation Rate)				
Method: Westergren				
ESR	20	H	mm/hr	0-10
			Machine Name:	VES-MATIC 20



DR N N SINGH
MD (PATHOLOGY)

*This Document is not valid for Medico-Legal purposes.

Page 7 of 9

Condition of Laboratory Testing & Reporting
(1) It is presumed that the test(s) performed are on the specimen(s) / Sample(s) belonging to the patient named or identified and the verification of the particulars have been carried out by the patient or his/her representative at the point of generation of the said specimen(s) / Sample(s). (2) Laboratory Investigations are only tool to facilitate in arriving at diagnosis and should be clinically correlated. (3) Tests results are not valid for medico-legal Purposes. (4) Test requested might not be performed due to following Reason: (a) Specimen received is insufficient or inappropriate. (b) Haemolysed/clotted/serum etc. (c) incorrect specimen type for requested test. (c) Specimen quality is unsatisfactory. (d) There is a discrepancy between the label on the specimen container and the Name on the test requisition form. (5) The Results of the Test May vary from lab and also from time to time for the same patient. (6) The results of a laboratory test are dependent on the quality of the sample as well as the assay technology. (7) In case of queries or unexpected test results please call at *91 9237862332, Email: obasarfi@gmail.com

24 HOUR EMERGENCY

© AHL/D/0066/4197/OCT/24

"KEEP THE REPORTS CAREFULLY AND BRING THEM ALONG DURING YOUR NEXT VISIT TO OUR HOSPITAL"



FINAL REPORT

Name : MRS. SNEHA PRASAD
Reg. No. : MAR23-44668
Age / Sex : 34 Y 10 M 8 D / Female
Doctor : Self-Walkin
Pat. Type : TPA (Cashless Category)



Collection Time : 09-11-2024 10:09:59
Receiving Time : 09-11-2024 10:12:40
Reporting Time : 09-11-2024 14:34:20
Publish Time : 09-11-2024 3:22 pm

Test Name	Result	Flag	Unit	Reference Range
Nature of Material: EDTA Blood Sample				
Complete Blood Count (CBC)				
Method: Electronical Impedence				
Machine Name: Sysmex 6 part				
Hemoglobin (Photometry)	9.4	L	g/dl	13-18
PCV (Calculated)	30.2	L	%	40-50
MCH (Calculated)	24.1	L	Pg	27-31
MCHC (Calculated)	31.1	L	g/dl	31.5-35.5
Red Cell Distribution Width (RDW) (Electrical Impedence)	17.6	H	%	11.6-14
Total Leukocyte Count (TLC) (Electrical Impedence)	4,500		/cu-mm	4000-11000
RBC Count (Electrical Impedence)	3.88	L	million/mm3	4.5-5.5
Mean Carpuscular Volume (MCV) (Electrical Impedence)	77.9	L	fl	83-101
Platelet Count (Electrical impedence)	1.02	L	lakhs/cumm	1.5-4.5
Neutrophils (VCS Technology)	65		%	55-75
Lymphocytes (VCS Technology)	27		%	15-30
Eosinophils (VCS Technology)	02		%	1-6
Monocytes (VCS Technology)	06		%	2-10
Basophils (VCS Technology)	00		%	0-1



[Signature]
DR N N SINGH
MD (PATHOLOGY)

*This Document is not valid for Medico-Legal purposes.

Condition of Laboratory Testing & Reporting
(1) It is presumed that the test(s) performed are on the specimen(s) /Sample(s) belonging to the patient named or identified and the verification of the particulars have been carried out by the patient or his/her representative at the point of generation of the said specimen(s)/ Sample(s)(2) Laboratory investigations are only to facilitate in arriving at diagnosis and should be clinically correlated. (3) Tests results are not valid for medico-legal Purposes (4) Test requested might not be performed due to following Reason: (a)Specimen received is insufficient or inappropriate. (b)unanalysed/diluted/immix etc. (c)Incorrect specimen type for requested test. (d)Specimen quality is unsatisfactory (e) There is a discrepancy between the label on the specimen container and the Name on the test requisition form. (5) The Results of the Test May vary from lab and also from time to time for the same patient. (6) The results of a laboratory test are dependent on the quality of the sample as well as the assay technology. (7) In case of queries or unexpected test results please call at +91 9297962262, Email: labosark@gmail.com

24 HOUR EMERGENCY

"KEEP THE REPORTS CAREFULLY AND BRING THEM ALONG DURING YOUR NEXT VISIT TO OUR HOSPITAL"



FINAL REPORT



Collection Time : 09-11-2024 10:09:59
 Receiving Time : 09-11-2024 10:12:40
 Reporting Time : 09-11-2024 14:34:20
 Publish Time : 09-11-2024 3:22 pm

Name : MRS. SNEHA PRASAD
 Reg. No. : MAR23-44668
 Age / Sex : 34 Y 10 M 8 D / Female
 Doctor : Self-Walkin
 Pat. Type : TPA (Cashless Category)

Test Name	Result	Flag	Unit	Reference Range
-----------	--------	------	------	-----------------

Immunology and Serology

THYROID PROFILE, TOTAL, SERUM

Method: ECLIA

Test Name	Result	Unit	Reference Range	Machine Name:	Viros ECI
T3, Total	1.43	ng/ml	0.8-2.0		
T4, Total	7.25	µg/dL	5.10-14.10		
TSH (Ultrasensitive)	2.06	mIU/mL	0.27-4.2		

Interpretation:

1. TSH levels are subject to circadian variation, reaching peak levels between 2 - 4 a.m. and at a minimum between 6-10 pm . The variation is of the order of 50% . hence time of the day has influence on the measured serum TSH concentrations.
2. Alteration in concentration of Thyroid hormone binding protein can profoundly affect Total T3 and/or Total T4 levels especially in pregnancy and in patients on steroid therapy.
3. Unbound fraction (Free,T4 /Free,T3) of thyroid hormone is biologically active form and correlate more closely with clinical status of the patient than total T4/T3 concentration
4. Values <0.03 uIU/mL need to be clinically correlated due to presence of a rare TSH variant in some individuals.



DR N N SINGH
 MD (PATHOLOGY)

*This Document is not valid for Medico-Legal purposes.

Page 9 of 9

Condition of Laboratory Testing & Reporting

(1) It is presumed that the test(s) performed are on the specimen(s) / Sample(s) belonging to the patient named or identified and the verification of the particulars have been carried out by the patient or his/her representative at the point of generation of the said specimen(s) / Sample(s) (2) Laboratory Investigations are only test to facilitate in arriving at diagnosis and should be clinically correlated. (3) Test results are not valid for medico-legal purposes. (4) Test requested might not be performed due to following Reason: (a) Specimen received is insufficient or inappropriate. (haemolysed/obscure/serum etc.) (b) Incorrect specimen type for requested test. (c) Specimen quality is unsatisfactory. (d) There is a discrepancy between the label on the specimen container and the Name on the test requisition form. (5) The Results of the Test May vary from lab and also from time to time for the same patient. (6) The results of a laboratory test are dependent on the quality of the sample as well as the assay technology. (7) In case of queries or unexpected test results please call at +91 9297862282, Email- labasarf@gmail.com

24 HOUR EMERGENCY

© AHL/D/0068/4167/OCT/24

"KEEP THE REPORTS CAREFULLY AND BRING THEM ALONG DURING YOUR NEXT VISIT TO OUR HOSPITAL"