

CERTIFICATE OF MEDICAL FITNESS

This is to certify that I have conducted the clinical examination

Of (Name) M. MADHU, 55 M on (Date) 23/3/24

After reviewing the medical history and on clinical examination it has been found that he/she is

	Tick
<p><input checked="" type="checkbox"/> Medically Fit</p>	<input checked="" type="checkbox"/>
<ul style="list-style-type: none"> • Fit with restrictions/recommendations <p>Though following restrictions have been revealed, in my opinion, these are not impediments to the job.</p> <p>1.....</p> <p>2.....</p> <p>3.....</p> <p>However the employee should follow the advice/medication that has been communicated to him/her.</p> <p>Review after _____</p>	<input type="checkbox"/>
<ul style="list-style-type: none"> • Currently Unfit. Review after _____ Recommended _____ • Unfit <p>❖ Physically Challenge Status (Yes/NO) _____</p> <p>○ If Yes, Need Details Description _____</p> <p>_____</p>	<input type="checkbox"/>

Dr. M. S. Choudary
Medical Officer
Clinic Name & Address

M. Hall

M.S. CHOUDARY, MBBS, DLO, MS
 Registered No: 9747 (A.P. Med. Council,
IAGANTI CLINIC, ADARSH DIAGNOSTICS
 D.No. 29-3-23, Flat No: 102
 Sri Ranga Heights Ground Floor
 Kaleswara Rao Road, Governorpet
IJAYAWADA-520 002. Ph: 66646

MER- MEDICAL EXAMINATION REPORT

Date of Examination	22/3/24		
NAME	M. MADHU		
AGE	55	Gender: M	
HEIGHT(cm)	153	WEIGHT(kg): 67	BMI: 28
B.P.	NORMAL		
ECG	NORMAL		
X Ray	NORMAL		
Vision Checkup: WEARS GLASSES + 1.50E		Left Eye	Right Eye
	Distance Vision:	6/6	6/6
	Near Vision:	N6	N6
	Color Vision:	NORMAL	
ENT / Audiometry Checkup	NORMAL		
Present Ailments	NIL		
Details of Past ailments (If Any)	NIL		
Comments / Advice : She/He is Physically Fit	FIT		
GOOD HEALTH			

. Al Hual

M. S. Choudary

Signature with Stamp of Medical Examiner

M.S. CHOUDARY, MBBS, DLO, MS
 Registered No: 9747 (A.P. Med. Council,
 IAGANTI CLINIC, ADARSH DIAGNOSTICS
 D.No. 29-3-23, Flat No: 102
 Sri Ranga Heights Ground Floor
 Kaleswara Rao Road, Governorpet
 JAYAWADA-520 002. Ph: 6664F

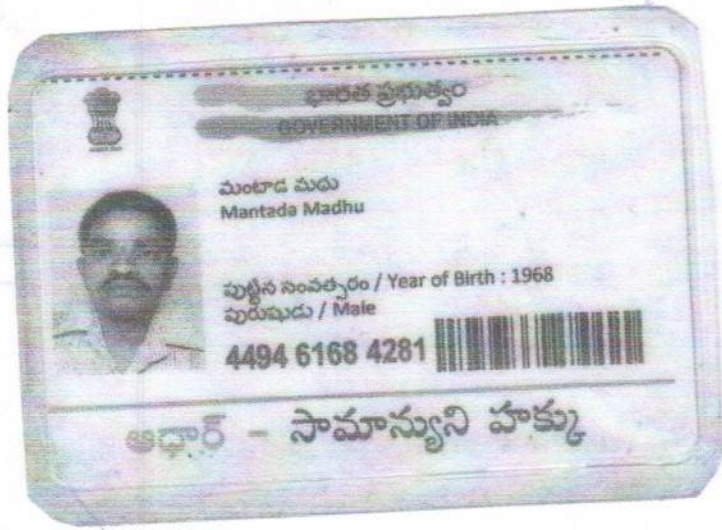

M. S. Choudary

M. S. Choudary

M.S. CHOUDARY, MBBS, DLO, MS
Registered No: 9747 (A.P. Med. Council,
IAGANTI CLINIC, ADARSH DIAGNOSTICS
D.No. 29-3-23, Flat No: 102
Sri Ranga Heights Ground Floor
Kaleswara Rao Road, Governorpet
JAYAWADA-520 002. Ph: 66646



ADARSH DIAGNOSTICS

ISO 9001 : 2015 CERTIFIED

D.No. 29-3-23, Flat No : 102, Opp. I.V. Palace Road, Sri Ranga Heights,
Ground Floor, Kaleswara Rao Road, Governorpet,
VIJAYAWADA - 520 002. © (0866) 6664639, Fax : 2431916

UBO

Name of the life to be Assured:-M.MADHU Age:-55/M

BLOOD EXAMINATION REPORT

TEST	CBC	RESULT	NORMAL RANGE
HAEMOGLOBIN(HGB)	:	13.0 gm%	(12.0 – 16.0 g/100ml)
P C V (HAEMATOCRIT)	:	38.6 gm%	(36 - 48 %)
MCV	:	86.12 CU.MM	(76 - 92 CU MM)
MCH	:	27.16 MM.G	(27 - 32 MM G)
MCHC	:	31.3 %	(30 - 35 %)
RDW	:	NORMAL	
M P V	:	NORMAL	
INDICES	:	NORMAL	
T R B C	:	4.4 miil/cumm	(3.9 – 6.5miil/cumm)
PLATELET COUNT	:	2.6 lakhs/c.mm	(1.5 - 4.0 lakshs/c.mm)
T W B C	:	8,700 cells/cumm	(4,000-10,000cells/cumm)
DIFFERENTIAL COUNT			
NEUTROPHILS	:	70 %	(40 - 74 %)
LYMPHOCYTES	:	25 %	(20 - 45%)
EOSINOPHILS	:	05 %	(2 - 06 %)
MONOCYTES	:	---	(00 - 02 %)
BASOPHILS	:	---	(< 1%)
E S R	:	26 mm/ 1st hour	(02 - 12mm/1 st hour)
GROUP	:	“ B”	
RH TYPE	:	POSITIVE(+VE)	

Dated at Vijayawada on the 23RD day of MARCH 2024

(Pathologist/Dr.Incharge)

ADARSH DIAGNOSTICS

D.No: 29-3-23, Flat No: 102
SRI RANGA HEIGHTS, GROUND FLOOR
Kaleswara Rao Road, Governorpet
VIJAYAWADA-520 002. Ph: 6664639

X-RAY, ECG, E.E.G. PATHOLOGICAL, SEROLOGICAL, BIO-CHEMICAL, IMMUNOASSAY, BLOOD BANK,
TREAD- MILL STRESS TEST ; ULTRA SOUND SCAN WITH 2-D ECHO CARDIOGRAPHY, HOLTER RECORD,
AUDIOMETRY AND 24 HOURS AMBULANCE, ENDOSCOPY



ADARSH DIAGNOSTICS

ISO 9001 : 2015 CERTIFIED

D.No. 29-3-23, Flat No : 102, Opp. I.V. Palace Road, Sri Ranga Heights,
Ground Floor, Kaleswara Rao Road, Governorpet,
VIJAYAWADA - 520 002. © (0866) 6664639, Fax : 2431916

UBO

Name of the life to be Assured:-M.MADHU Age:-55/M

BLOOD EXAMINATION REPORT

FASTING BLOOD SUGAR(FBS):	128 mg%	(N.VALUE:60 – 100 mg%)
POST PRANDRLAL BLOOD SUGAR:	216 mg%	(N.VALUE:60-150 mg%)
S.CHOLESTEROL	: 187 mg%	(N.VALUE:130 – 250 mg%)
S.TRIGLY CERIDES	: 152 mg%	(N.VALUE:UP TO 175 mg%)
HDL	: 46.4 mg%	(N.VALUE:35 – 55 mg%)
V L D L	: 31.8 mg%	(N.VALUE: UP TO 30 mg%)
LDL	: 110.6	(N.VALUE:UP TO 150 mg%)
UREA	: 29 mg%	(N.VALUE:10 – 50 mg%)
BUN	: 15 mg%	(N.VALUE:08 – 20 mg%)
S.CREATININE	: 0.9 mg%	(N.VALUE:0.5 – 1.6 mg%)
S.PROTEINS	: 7.0 gms%	(N.VALUE:6.0 – 8.0 gms%)
ALBUMIN	: 4.4 gms%	(N.VALUE:3.5 – 5.6 gms%)
GLOBULIN	: 2.6 gms%	(N.VALUE:2.0 – 3.6 gms%)
A.G. RATIO	: 1.69	
S.URIC ACID	: 5.8 mg%	(N.VALUE:2.5 – 7.0 mg%)
S.BILIRUBIN	: 0.9 mg%	(N.VALUE: 0.2 – 1.2 mg%)
DIRECT BILIRUBIN	: 0.1 mg%	(N.VALUE:0.0 – 0.2 mg%)
INDIRECT BILIRUBIN	: 0.8 mg%	
S G O T	: 27 IU/ML	(N.VALUE:8 – 35 IU/ML)
S G P T	: 34 IU/ML	(N.VALUE:13 – 40 IU/ML)
S.ALKLINE PHOSPHATESE	: 8.0 KA UNITES	(N.VALUE:4 – 11 KA UNITES)
GGTP	: 17 IU/ML	(N.VALUE:4 – 24 IU/ML)
Hbs Ag	: NEGATIVE(-VE)	

Dated at Vijayawada on the 23RD day of MARCH 2024

(Pathologist/Dr.Inchrge)

ADARSH DIAGNOSTICS

D.No: 29-3-23, Flat No: 102
SRI RANGA HEIGHTS, GROUND FLOOR
Kaleswara Rao Road, Governorpet
VIJAYAWADA-520 002. Ph: 6664639

X-RAY, ECG, E.E.G. PATHOLOGICAL, SEROLOGICAL, BIO-CHEMICAL, IMMUNOASSAY, BLOOD BANK,
TREAD- MILL STRESS TEST : ULTRA SOUND SCAN WITH 2-D ECHO CARDIOGRAPHY, HOLTER RECORD,
AUDIOMETRY AND 24 HOURS AMBULANCE, ENDOSCOPY



ADARSH DIAGNOSTICS

ISO 9001 : 2015 CERTIFIED

D.No. 29-3-23, Flat No : 102, Opp. I.V. Palace Road, Sri Ranga Heights,
Ground Floor, Kaleswara Rao Road, Governorpet,
VIJAYAWADA - 520 002. © (0866) 6664639, Fax : 2431916

UBO

Name of the life to be Assured:-M.MADHU Age:-55/M

URINE EXAMINATION REPORT

MACROSCOPY

QUANTITY	:	8.5ML
APPEARANCE	:	CLEAR
COLOUR	:	PALE YELLOW
SP GRAVITY	:	1.022
REACTION	:	ACIDIC

CHEMICAL

BILE SALTS	:	NEGATIVE(-VE)
BILE PIGEMENTS	:	NEGATIVE(-VE)
UROBILINOGEN	:	NORMAL
ACETONE	:	NEGATIVE(-VE)
OCCULT BLOOD	:	NEGATIVE(-VE)
ALBUMIN	:	NIL
URINE SUGAR	:	“++”

MICRO

R B C	:	NIL
CAST	:	NIL
PUS CELLS	:	4-6/HPF
E P CELLS	:	NIL
CRYSTALS	:	NIL
BACTERIA	:	NIL

Dated at Vijayawada on the 23RD day of MARCH 2024

(Pathologist/Dr.Incharge)

ADARSH DIAGNOSTICS

D.No: 29-3-23, Flat No: 102

SRI RANGA HEIGHTS GROUND FLOOR

Kaleswara Rao Road, Governorpet

VIJAYAWADA 520 002. Ph: 6664639

X-RAY, ECG, E.E.G. PATHOLOGICAL, SEROLOGICAL, IMMUNOASSAY, BLOOD BANK,
TREAD- MILL STRESS TEST : ULTRA SOUND SCAN WITH 2-D ECHO CARDIOGRAPHY, HOLTER RECORD,
AUDIOMETRY AND 24 HOURS AMBULANCE, ENDOSCOPY



ADARSH DIAGNOSTICS

ISO 9001 : 2015 CERTIFIED

D.No. 29-3-23, Flat No : 102, Opp. I.V. Palace Road, Sri Ranga Heights,
Ground Floor, Kaleswara Rao Road, Governorpet,
VIJAYAWADA - 520 002. © (0866) 6664639, Fax : 2431916

UBO

Name of the life to be Assured:-M.MADHU Age:-55/M

BLOOD EXAMINATION REPORT

*GLYCOSYLATED HEMOGLOBIN TEST :HbA1c
(MEAN BLOOD GLUCOSE LEVEL FOR THE LAST 2 MONTHS)*

RESULT : 7.2 %

INTERPRETATION OF TEST :

<i>HbA1c</i>		<i>%OF GLUCOSE CONTROL</i>
>10 %	:	<i>POOR</i>
9% - 10 %	:	<i>FAIR</i>
8% - 9%	:	<i>GOOD</i>
7% - 8%	:	<i>CONTROL</i>
6% - 7 %	:	<i>NEAR NORMAL</i>
<6	:	<i>NON DIABETIC</i>

Dated at Vijayawada on the 23RD day of MARCH 2024

(Pathologist/DR.Incharge)

ADARSH DIAGNOSTICS

**D.No: 29-3-23, Flat No: 102
SRI RANGA HEIGHTS, GROUND FLOOR
Kaleswara Rao Road, Governorpet
VIJAYAWADA-520 002. Ph: 6664639**



ADARSH DIAGNOSTICS

ISO 9001 : 2015 CERTIFIED

D.No. 29-3-23, Flat No : 102, Opp. I.V. Palace Road, Sri Ranga Heights,
Ground Floor, Kaleswara Rao Road, Governorpet,
VIJAYAWADA - 520 002. © (0866) 6664639, Fax : 2431916

UBO

Name of the life to be Assured:-M.MADHU Age:-55/M

BLOOD EXAMINATION REPORT

T3	:	166 ng/dl
(N.VALUE	:	70 – 204 ng/dl)
T4	:	7.9 ug/dl
(N.VALUE	:	5.5 -11.0ug/dl)
THYROID STIMULATING		
HORMONE TSH	:	3.4 uIU/ml
(N.VALUE	:	0.35-5.50 uIU/ml)

Dated at Vijayawada on the 23RD day of MARCH 2024

M. Sree

(Pathologist/Dr.Inchrge)

ADARSH DIAGNOSTICS

D.No: 29-3-23, Flat No: 102
SRI RANGA HEIGHTS, GROUND FLOOR
Kaleswara Rao Road, Governorpet
VIJAYAWADA-520 002. Ph: 6664639



ADARSH DIAGNOSTICS

ISO 9001 : 2015 CERTIFIED

D.No. 29-3-23, Flat No : 102, Opp. I.V. Palace Road, Sri Ranga Heights,
Ground Floor, Kaleswara Rao Road, Governorpet,
VIJAYAWADA - 520 002. © (0866) 6664639, Fax : 2431916

UNOIN BANK OF INDIA

Name of the life to be Assured: M.MADHU AGE: 55/M

ECG REPORT

<i>RATE</i>	:	<i>78bpm</i>
<i>RHY</i>	:	<i>SINUS</i>
<i>P</i>	:	<i>NORMAL</i>
<i>P RTHM INTERVAL</i>	:	<i>139ms</i>
<i>Q R S INTERVAL</i>	:	<i>88ms</i>
<i>S T SEGEMENT</i>	:	<i>NORMAL</i>
<i>T WAVES</i>	:	<i>NORMAL</i>
<i>Q WAVES</i>	:	<i>NIL</i>
<i>HYPERTRPHY</i>	:	<i>NO</i>
<i>Q T</i>	:	<i>358ms</i>
<i>Q R S AXIS</i>	:	<i>12Deg</i>
<i>IMPRESSION</i>	:	<i>NORMAL ECG</i>

Dated at Vijayawada on the 23rd day of MARCH 2024

CONSULTANT CARDIOLOGIST

Dr. MAGANTI S.V.R.K.V. PRASAD
M.B,B.S;PGDHS;DC(CARDIOLOGY)
Regd.No:14414 (A.P.MED.COUNCIL)
CONSULTANT CARDIOLOGIST
MAGANTI CLINIC
VIJAYAWADA.

Rate 78 . Sinus rhythm.....normal P axis, V-rate 50- 99
PR 139 . Baseline wander in lead(s) V2, V3, V5, V6
QRSD 88
QT 358
QTc 408

--AXIS--
P 50
QRS 12
T 37
12 Lead; Standard Placement

- NORMAL ECG -

Requested by: BOB
Unconfirmed Diagnosis

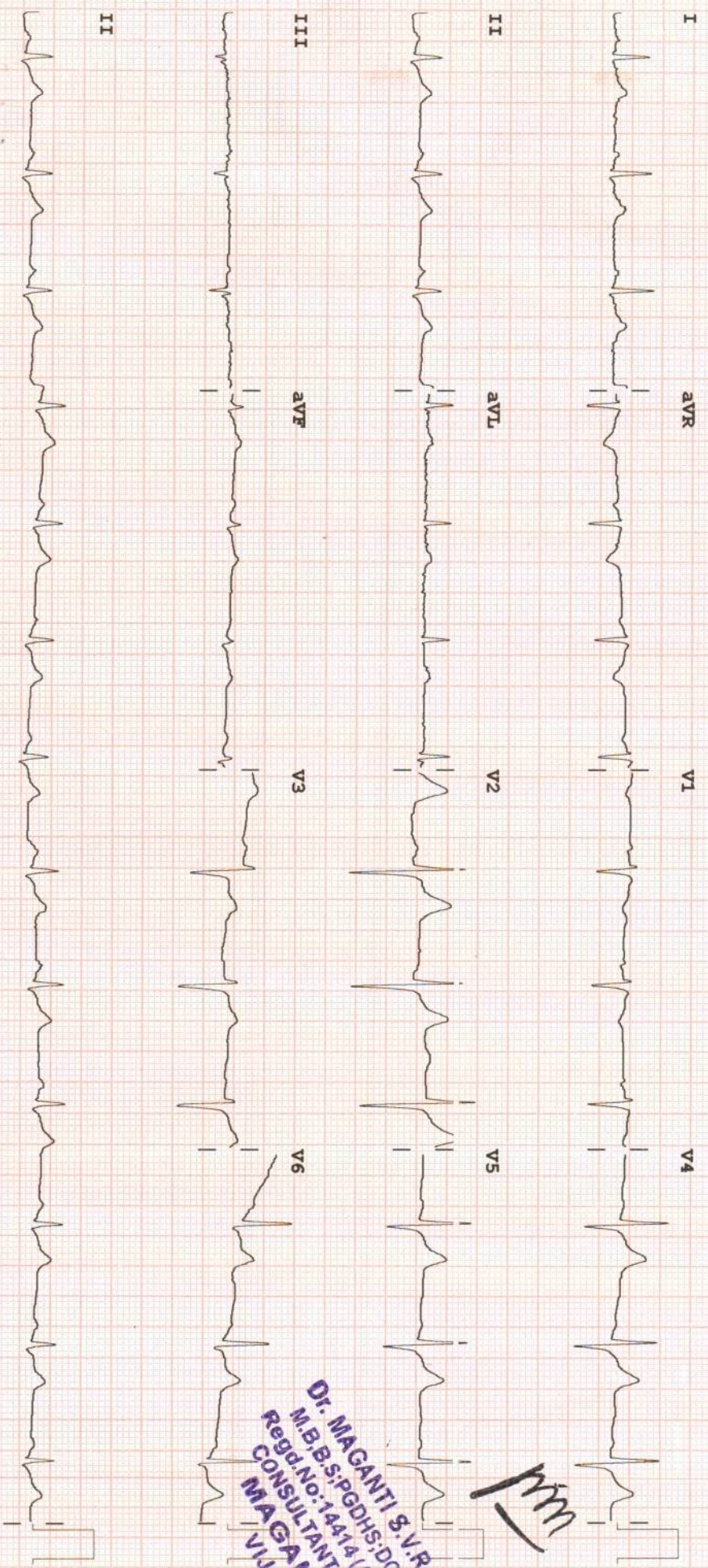

Device: Speed: 25 mm/sec Limb: 10 mm/mV Chest: 10.0 mm/mV
PHILIPS
F 60 ~ 0.15-100 Hz
PHI00B CL P2

mm
Dr. MAGANTI S.V.R.K.V. PRASAD
M.B.B.S:PGDHS:DC(CARDIOLOGY)
Regd.No:14414 (A.P.MED.COUNCIL)
CONSULTANT CARDIOLOGIST
MAGANTI CLINIC
VIJAYAWADA.



ADARSH DIAGNOSTICS

ISO 9001 : 2015 CERTIFIED

D.No. 29-3-23, Flat No : 102, Opp. I.V. Palace Road, Sri Ranga Heights,
Ground Floor, Kaleswara Rao Road, Governorpet,
VIJAYAWADA - 520 002. © (0866) 6664639, Fax : 2431916

UNOIN BANK OF INDIA

Name of the life to be Assured: M.MADHU AGE: 55/M

X-RAY CHEST AP VIEW

CARDIAC SIZE IS NORMAL.

LUNG FIELDS ARE CLEAR

BOTH HILA ARE NORMAL

C.P ANGLES ARE CLEAR

NO BONY LESION

IMPRESSION: NORMAL STUDY

Dated at Vijayawada on the 23rd day of MARCH 2024

CONSULTANT RADIOLOGIST/Dr.Incharge

DR. G. PRASADA RAO

MBBS, DMRI

Reg. No: 17266

Consulting Radiologist



ADARSH DIAGNOSTICS

ISO 9001 : 2015 CERTIFIED

D.No. 29-3-23, Flat No : 102, Opp. I.V. Palace Road, Sri Ranga Heights,
Ground Floor, Kaleswara Rao Road, Governorpet,
VIJAYAWADA - 520 002. © (0866) 6664639, Fax : 2431916

UBO

PATIENT NAME:M.MADHU

DATE:23/03/2024

REF. Dr. :

AGE:55 ; SEX:M

ULTRASONOGRAM OF TOTAL ABDOMEN

LIVER	:	NORMAL IN SIZE WITH HOMOGENOUS PARENCHYMAL ECHOTEXTURE. NO MASS OR CYST IN LIVER.NO DILATATION OF INTRA HEPATIC BILIARY RADICLES.
GALL BLADDER	:	NORMAL. NO CALCULI. NO MASS LESION DISTENDED
PANCREAS	:	NORMAL. NO CALCULI. NO MASS LESION.
C B D	:	NORMAL. NO CALCULI.
PORTAL VEIN	:	NORMAL MEASURES 09 MM.
SPLEEN	:	NORMAL WITH HOMOGENOUS PARENCHYMAL ECHOTEXTURE MEASURED 99 MM.
DIAPHRAGM	:	BOTH DOMES MOVING WELL WITH RESPIRATION. NO SUB DIAPHRAGMATIC PATHOLOGY.
RIGHT KIDNEY	:	SIZE 9.9 X 4.9 CMS. NORMAL IN SIZE AND ECHOPATTERN, C.M.D MAINTAINED. P.C.S.NORMAL, NO CALCULI NO HYDRONEPHROSIS. URETER NOT DILATED.
LEFT KIDNEY	:	SIZE 10.3 X 4.9 CMS. NORMAL IN SIZE AND ECHOPATTERN.C.M.D.MAINTAINED. PCS NORMAL.NO CALCULI NO HYDRONEPHROSIS. URETER NOT DILATED.
URINARY BLADDER	:	NORMAL .NO CALCULI. NO MASS LESION.
PROSTATE	:	NORMAL IN SIZE AND ECHOTEXTURE .
OTHERS	:	NIL
IMPRESSION	:	NORMAL STUDY. TO CORRELATE CLINICALLY.

Mee
Dr.INCHARGE
ADARSH DIAGNOSTICS
D.No: 29-3-23, Flat No: 102
SRI RANGA HEIGHTS, GROUND FLOOR
Kaleswara Rao Road, Governorpet
VIJAYAWADA-520 002. Ph: 6664639

X-RAY, ECG, E.E.G, PATHOLOGICAL, SEROLOGICAL, BIO-CHEMICAL, IMMUNOASSAY, BLOOD BANK,
TREAD- MILL STRESS TEST : ULTRA SOUND SCAN WITH 2-D ECHO CARDIOGRAPHY, HOLTER RECORD,
AUDIOMETRY AND 24 HOURS AMBULANCE, ENDOSCOPY

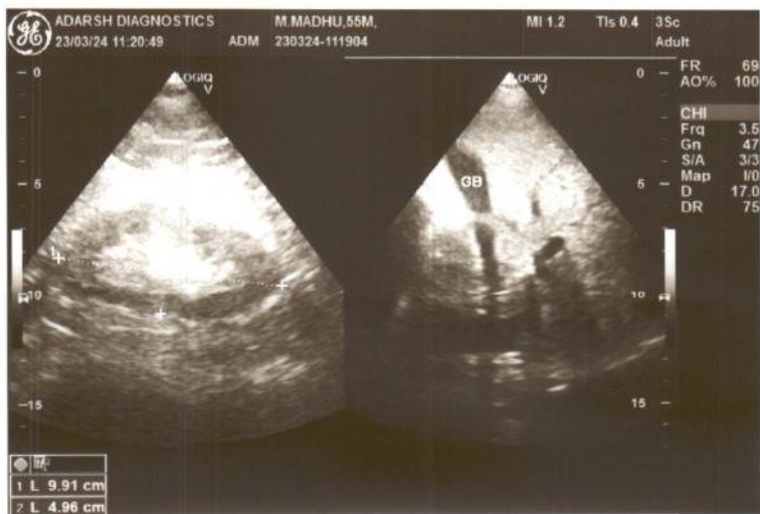
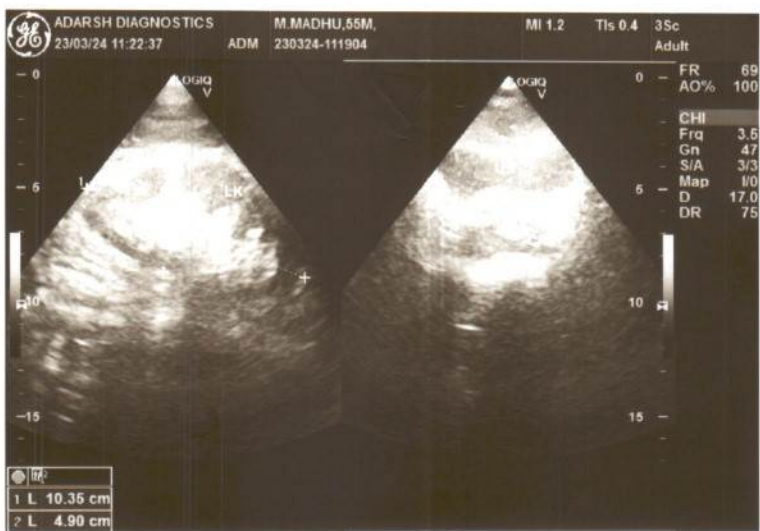
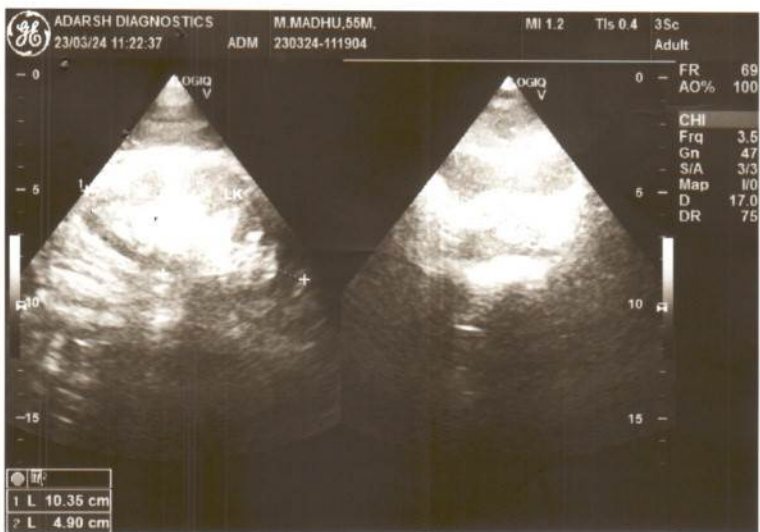

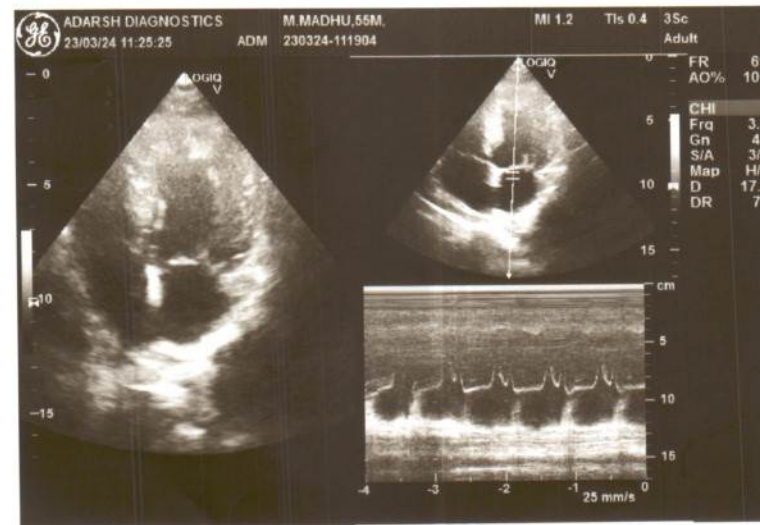
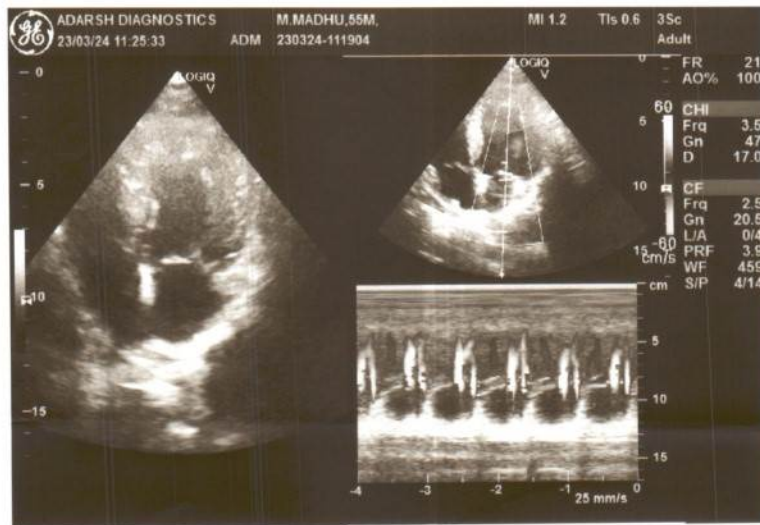
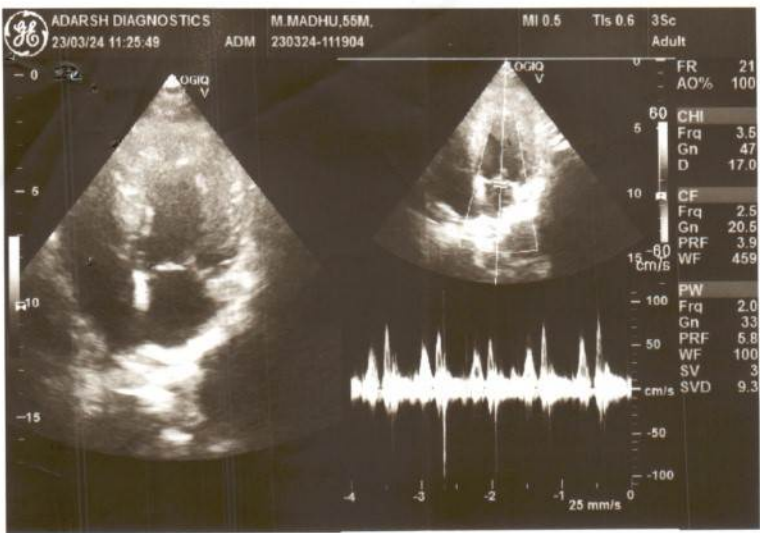



ADARSH DIAGNOSTICS

ISO 9001 : 2015 CERTIFIED

D.No. 29-3-23, Flat No : 102, Opp. I.V. Palace Road, Sri Ranga Heights,
Ground Floor, Kaleswara Rao Road, Governorpet,
VIJAYAWADA - 520 002. © (0866) 6664639, Fax : 2431916

UBO

Name of the life to be Assured:-M.MADHU Age:-55/M

2 - D ECHOCARDIOGRAPHY

AORTA	:	3.0 CM	LEFT ATRIUM: 3.5 CMS
LEFT VENTRICLE	:	5.0X 3.1 CM	IVS. 1.1 CM LVPW :1.2 CMS
			LVEF:62%
MITRAL VALVE	:	NORMAL	
AORTIC VALVE	:	NORMAL	
TRICUSPID VALVE	:	NORMAL	
PULMONARY VALVE	:	NORMAL	
RIGHT ATRIUM	:	NORMAL	
RIGHT VENTRICLE	:	NORMAL	
PULMONARY ARTERY	:	NORMAL	
PERICARDIUM	:	NORMAL	
IAS	:	INTACT	
IVS	:	INTACT	
OTHERS	:	NIL	
DOPPLER STUDY	:	MV :E<A /NO TR AJV:1.0M/SEC PJV:1.3M/SEC	
IMPRESSION	:	NO RWMA GOOD LV FUNCTION (EF :62%) GRADE I DIASTOLIC DYSFUNCTION NORMAL SIZED CHAMBERS.	

Dated at Vijayawada on the 23RD day of MARCH 2024

CONSULTANT CARDIOLOGIST
Dr. MAGANTI S.V.R.K.V. PRASAD
M.B.B.S;PGDHS;DC(CARDIOLOGY)
Regd.No:14414 (A.P.MED.COUNCIL)
CONSULTANT CARDIOLOGIST

MAGANTI CLINIC
VIJAYAWADA

X-RAY, ECG, E.E.G. PATHOLOGICAL, SEROLOGICAL, BIO-CHEMICAL, IMMUNOASSAY, BLOOD BANK,
TREAD- MILL STRESS TEST : ULTRA SOUND SCAN WITH 2-D ECHO CARDIOGRAPHY, HOLTER RECORD,
AUDIOMETRY AND 24 HOURS AMBULANCE, ENDOSCOPY