

19

34



भारत सरकार
GOVERNMENT OF INDIA



सिम्पल कॅन्वर
Simple Kanwar
जन्म वर्ष / Year of Birth : 1989
महिला / Female

8097 3350 0084



आधार – आम आदमी का अधिकार

MALIK RADIX HEALTH CARE PVT. LTD.
C-217, C-218, Nirman Vihar,
Delhi-110092
Ph.: 011-49287456, 011-61381379
Regd. No. 607



भारतीय विशिष्ट पहचान प्राधिकार
UNIQUE IDENTIFICATION AUTHORITY OF INDIA

पता : D/O महेंद्र सिंह शेखावत, 140 जैन मता नगर हनुमानगढ़ जिला, जयपुर,
राजस्थान, 302012

Address : D/O Mahendra Singh Shekhawat, 140 Jajn Mata Nagar Hanumanagar
Jodhpur, Jaipur, Rajasthan, 302012

Aadhaar - Aam Aadmi Ka Adhikaar

SimpleShekhawat1189@gmail.com



RADIX COSMO DENTAL

(UNIT OF MALIK RADIX HEALTHCARE PVT. LTD.)

C-216, 217, 218, Nirman Vihar, Vikas Marg, Delhi - 110092

Ph. : 011-22508272, 22520249 • M. : 9999254639

E-mail : radixhealthcare@yahoo.co.in • www.radixhealthcare.org



CONSULTANTS ON PANEL

PAEDIATRICS

Dr Ravi Malik (MBBS, MD)
Dr Harit Prasad (MBBS, MD, Pdf)
Dr Rituu Jain (MBBS, MD)

GYNAECOLOGY

Dr Renu Malik (MBBS, MD)
Dr Meena Malhotra (MBBS, MD)
Dr Rajni (MBBS, MD)
Dr Manju Gupta (MBBS, MS)
Dr Vaishali Saini (MBBS, DGO)
Dr Rupam Arora (MBBS, MD)

DENTAL

Dr Shruti Malik (BDS, MDS)
Dr Annu Saini (BDS, MDS)
Dr Rachit Thukral (BDS, MDS)
Dr Mohit Mangla (BDS, MDS)
Dr Tarun Mittal (BDS, MDS)
Dr Geetika Sharma (BDS)
Dr Shilpa Verma (BDS)

CHILD GASTROENTEROLOGY

Dr S. K Mittal (MBBS, MD)

MEDICINE

Dr A S Talwar (MBBS, MD)
Dr Sunny Uppal (MBBS, MD)
Dr Surendra Rajpal (MBBS, MD)

RESPIRATORY MEDICINE /PULMONOLOGY

Dr Abhinav Bhanot (MBBS, DNB)

LAPAROSCOPY SURGERY

Dr Ajay Jain (MBBS, MS)
Dr Deepak Saran (MBBS, MS)
Dr Pradeep Saini (MBBS, MS)
Dr G. S Garg (MBBS, MS)

ORTHOPAEDICS

Dr Vikas Bhardwaj (MBBS, MS ORTHO, DNB)
Dr Prabhat Aggarwal (MBBS, MS ORTHO)
Dr KB Tiwari (MBBS, MS ORTHO)
Dr Deepak Kumar Arora (MBBS, MS ORTHO)

EYE/OPTHALMOLOGY

Dr Nidhi Gupta (MBBS, MS, DNB, PGDM)
Dr Himanshu Singh Pundir (MBBS, MS)

ENT

Dr Sharad Kumar Singhi (MBBS, MS)
Dr Prateek Sharma (MBBS, MS)
Dr Ashok Singh (MBBS, MS)
Dr A K Lahiri (MBBS, MS)

RADIOLOGY(ULTRASOUND)

Dr K K Sinha (MBBS, DNRB)
Dr T K Vohra (MBBS, MD)
Dr Rajesh Malhotra (MBBS, MD)
Dr Ashish Tomar (MBBS, MD)

PATHOLOGY

Dr Reema Dahiya (MBBS, MD PATH)
Dr Meenu Aggarwal (MBBS, MD PATH)

ANAESTHESIA

Dr Rajesh Dhali (MBBS, MD)
Dr Rakesh Atrey (MBBS, MD)
Dr R K Arora (MBBS, MD)
Dr Swaraj Garg (MBBS, MD)

DERMATOLOGY

Dr Niharika Jha (MBBS, MD)

PLASTIC & COSMETIC SURGERY

Dr Ayush Jain (MBBS, MS, MCH)

PAEDIATRIC SURGERY

Dr Dharmendra Singh (MBBS, MS, M.Ch)
Dr Satish Aggarwal (MBBS, MS, M.Ch)

PAEDIATRIC NEPHROLOGY

Dr A S Vasudev (MD, Dip.in. Paed.)

NEPHROLOGY

Dr Javed (MBBS, MD, Nephro)

CARDIOLOGY

Dr Nishant Tyagi (MBBS, MD)

NEUROLOGY

Dr Amit Batra (MBBS, MD)

GASTROENTEROLOGY

Dr Deepak Lahoti (MBBS, MD)
Dr Naresh Aggarwal (MBBS, MD)
Dr Ashok Goyal (MBBS, MD)
Dr Ankur Singhal (MBBS, MD)

UROLOGY

Dr Nikhil Sharma (MBBS, Mch)
Dr Ankur Singhal (MBBS, MD)

PSYCHIATRY

Dr Mohit Sharma (MBBS, MD)

PHYSIOTHERAPY

Dr Kirti Dwivedi
Dr Ravi Kumar

NUTRITIONIST

Dr Deepika Kohli
Dr Sakshi Rana

CLINICAL PSYCHOLOGIST

Dr. Sarika Singh

Dr. Shruti Malik

BDS, MDS (Endodontics)

(+91-9899561092)

Name : Ample Kannen

Age/Sex : 35/F

Date : 9/3/24

Timings : 10:00 am. to 2:00 pm.
6:00 pm. to 8:30 pm.

For Appointment

011-45152510
+91-9999254639

CLINICAL EXAMINATION:-

1. TMJ:-

Routine dental check up.

2. DENTAL STATUS:

- a. Caries Teeth :
- b. Fracture Teeth :
- c. Root Stumps :
- d. Gingivitis :
- e. Periodontitis :
- f. Impacted Teeth :
- g. Malaligned Teeth :

0/8.

Initial caries 8/8

Stained
Calculus +

3. ORAL LESIONS:-

absv

Hexidine mouth wash BD

4. DIAGNOSIS:-

X 3 months

5. TREATMENT PLANNING:

6. FOLLOW UP:-

Referral To Other Consultant: Yes/ No

If Yes, please mention the Name:

Doctor's Signature Amny

Facilities Available :

- ★ MULTI-SPECIALITY HOSPITAL ★ MODULAR FULLY EQUIPPED OT ★ NURSERY ★ LAPROSCOPIC SURGERY
- ★ 24X7 EMERGENCY ★ OPG ★ DENTAL ★ 24X7 DIAGNOSTICS ★ LABOUR ROOM ★ ECHO ★ EEG ★ DIGITAL X-RAY ★ CT SCAN
- ★ ECG ★ ULTRASOUND ★ RICU/ICU ★ ALL SPECIALITY OPD ★ PLASTIC & COSMETIC SURGERY ★ DIALYSIS ★ PHARMACY



Mrs. Simple Kanner
Age - 35 yrs F

09-03-24

Annual Checkup

thy B/B ~~AP~~
B/B ~~AP~~

Healthy NB
NB

DED

Color vision (22)

Ad

- 9 Hypermetropia (22)

- Cap Benfomega (22)

Facilities Available

Dr. Nisha Gupta
MBBS, MS, DNB

Casualty Ophthalmologist
Malik Radix Healthcare Pvt. Ltd.
DMO No. 121681

Simple Kanway

9-Mar-2024 10:45:57

ID: 9982273089

MAC600 1.02

34years Female

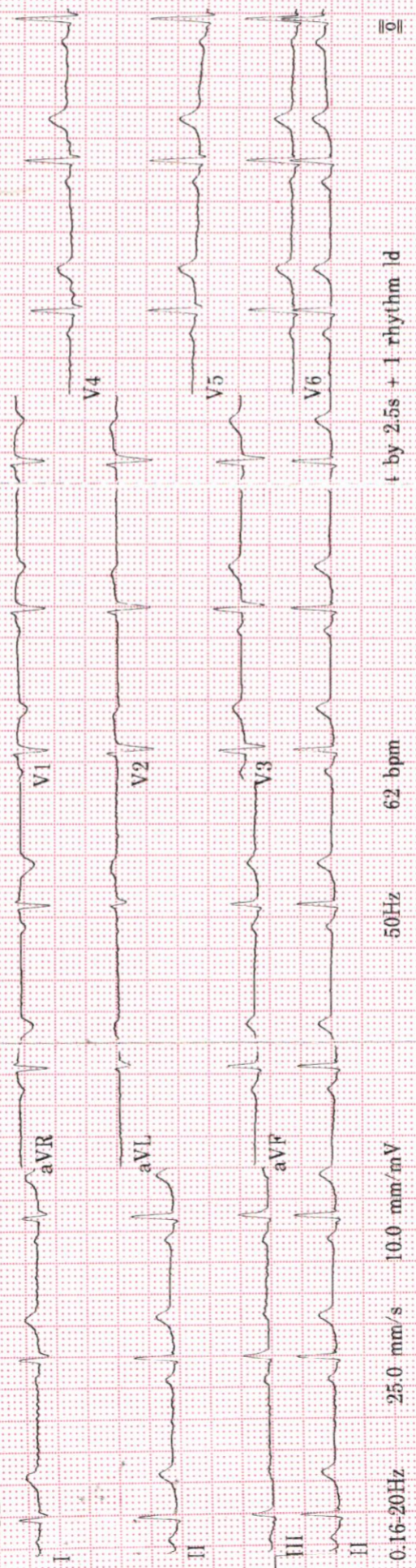

Vent. rate 62 bpm
 QRS duration 80 ms
 QT/QTc 398/403 ms
 PR interval 156 ms
 P duration 96 ms
 RR interval 967 ms
 P-R-T axes 61 73 49

[Signature]

MAC600 1.02

12SL™ v239

t by 2.5s + 1 rhythm ld

50Hz 62 bpm

25.0 mm/s 10.0 mm/mV

0.16-20Hz

Malik Radix HealthCare.

ELECTROCARDIOGRAM

Name: MRS. SIMPLE KANWAR Age & Sex: 34YR/FEMALE Ref by: MEDIWHEEL Date: 09/03/2024

ECG FINDINGS:

Rate 62bpm Rhythm Sinus Mechanism Normal

Axis Normal Wave Normal PR Interval 0.15/Sec

QRS Complex Normal QT Interval Normal Q Wave Normal

ST Segment Normal T Wave Normal

Conclusion Sinus Rhythm, Normal Axis, WNL

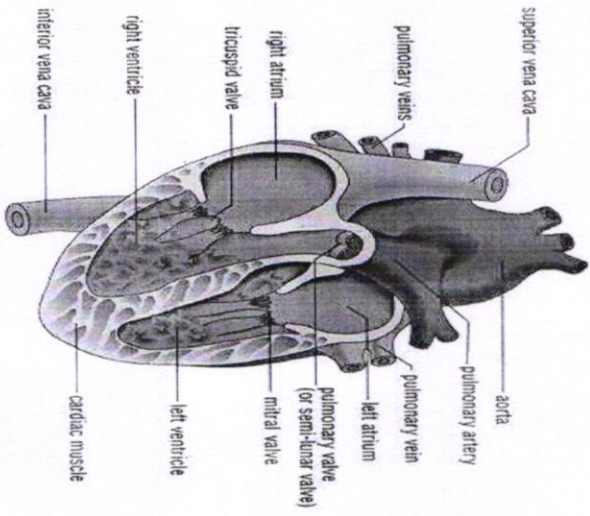

Doctors Signature _____

Dr. SHEKHI NAZIR AHMED
M.D. "Physician"
PGDCC
DMC-46499



LAB REPORT

Reg. Date	09/03/2024	Patient Id	2403090013	DOB.	
Name	MRS. SIMPLE KANWAR	Gender	F	Perm. ID	
Age	34 Yrs.	Panel	MEDIWHEEL	Reported	09/03/2024 19:34:13
Ref. By	MEDIWHEEL				

Test Name	Result	Units	Ref. Range
-----------	--------	-------	------------

MEDIWHEEL AHC STARTER FEMALE

HAEMATOLOGY

COMPLETE HAEMOGRAM

HAEMOGLOBIN (HB%)	12.1	gm/dl	12 - 15
-------------------	------	-------	---------

TOTAL LEUCOCYTE COUNT (TLC)	8,000	/cumm	4000 - 11000
-----------------------------	-------	-------	--------------

DIFFERENTIAL LEUCOCYTE COUNT (DLC)

NEUTROPHIL	70	%	40 - 80
------------	----	---	---------

LYMPHOCYTE	21	%	28 - 55
------------	----	---	---------

MONOCYTE	06	%	02 - 10
----------	----	---	---------

EOSINOPHIL	03	%	01 - 06
------------	----	---	---------

BASOPHIL	00	%	0 - 0
----------	----	---	-------

ESR (WESTEGREN'S METHOD)	14	mm/1st hr.	0 - 15
--------------------------	----	------------	--------

R B C COUNT	3.95	Millions/cmm	4.247 - 5.4
-------------	------	--------------	-------------

P.C.V / HAEMATOCRIT	39.7	%	35 - 45
---------------------	------	---	---------

M C V	100.5	fl.	80 - 100
-------	-------	-----	----------

M C H	30.6	Picogram	27.0 - 31.0
-------	------	----------	-------------

M C H C	30.5	gm/dl	33 - 37
---------	------	-------	---------

PLATELET COUNT	3.25	Lakh/cu mm	1.50 - 4.50
----------------	------	------------	-------------

BLOOD GROUP ABO	" O "		
-----------------	-------	--	--

RH TYPING	Positive		
-----------	----------	--	--

BLOOD SUGAR FASTING	72.54	mg/dl	70 - 100
---------------------	-------	-------	----------

THYROID PROFILE

Free T3 ELFA	2.14	ng/ml	02 - 04
-----------------	------	-------	---------

Free T4 ELFA	1.10	ug/dl	0.8 - 2.7
-----------------	------	-------	-----------

TSH Serum/ELFA	1.760	uIU/ml	
-------------------	-------	--------	--

Checked by : _____
Page 1 Contd...2

If test results are alarming or unexpected, patient is advised to contact the laboratory immediately for possible remedial action.

Facilities Available

- Multispeciality Hospital - 24 Hours Emergency - X-Ray/ ECG/ Ultrasound/ CT Scan - Dental- Fully Equipped Operation Theatre
- Fully Functional Lab - 24/7 Casualty/ ICU-Nursery 24/7 Pharmacy - Labour Room - All Speciality OPD - Laproscopic Surgery - ECHO - Plastic Surgery



LAB REPORT

Reg. Date	09/03/2024	Patient Id	2403090013	DOB.	
Name	MRS. SIMPLE KANWAR	Gender	F	Perm. ID	
Age	34 Yrs.	Panel	MEDIWHEEL	Reported	09/03/2024 19:34:13
Ref. By	MEDIWHEEL				

Test Name	Result	Units	Ref. Range
			0.25 - 5.50 uIU/ml

Interpretation

Clinical Use

- Diagnose Hypothyroidism and Hyperthyroidism
- Monitor T4 replacement or T4 suppressive Therapy
- Quantify TSH levels in the subnormal range

Increased Levels : Primary Hypothyroidism Subclinical Hypothyroidism, TSH dependent, Thyroid Hormone Resistance.

Decreased Levels : Grave's Disease, Autonomous Thyroid Hormone Secretion, TSH Deficiency

LIPID PROFILE

TOTAL CHOLESTEROL	205.60	mg/dL	130.0 - 200.0 (<200)
TRIGLYCERIDES	78.20	mg/dL	80.5 - 150.0 (<150)
H D L CHOLESTEROL DIRECT	61.32	mg/dL	42.0 - 60.0 (<40->59)
V L D L	15.6	mg/dL	4.0 - 30. (23-45)
L D L CHOLESTEROL	128.7	mg/dL	50.0 - 150.0 (50-150)
TOTAL CHOLESTEROL / HDL RATIO	3.4		3.3 - 5.1
LDL / HDL CHOLESTEROL RATIO	2.1		1.5 - 3.5

LIVER FUNCTION TEST (LFT)

BILIRUBIN TOTAL	0.78	mg/dl	0.2 - 1.2
CONJUGATED (D. BILIRUBIN)	0.24	mg/dl	0.00 - 0.3
UNCONJUGATED (I.D.BILIRUBIN)	0.54	mg/dl	0.2 - 0.9

Checked by : _____
Page 2 Contd...3

If test results are alarming or unexpected, patient is advised to contact the laboratory immediately for possible remedial action.

Facilities Available

- Multispeciality Hospital - 24 Hours Emergency - X-Ray/ ECG/ Ultrasound/ CT Scan - Dental- Fully Equipped Operation Theatre
- Fully Functional Lab - 24/7 Casualty/ ICU-Nursery 24/7 Pharmacy - Labour Room - All Speciality OPD - Laproscopic Surgery - ECHO - Plastic Surgery



LAB REPORT

Reg. Date	09/03/2024	Patient Id	2403090013	DOB.
Name	MRS. SIMPLE KANWAR	Gender	F	Perm. ID
Age	34 Yrs.	Panel	MEDIWHEEL	Reported
Ref. By	MEDIWHEEL			09/03/2024 19:34:13

Test Name	Result	Units	Ref. Range
SGOT / AST	35.50	IU/L	0 - 35
SGPT / ALT	17.1	IU/L	0 - 35
ALKALINE PHOSPHATASE	179.90	U/L	64 - 306
TOTAL PROTEIN	8.39	gm/dl	6.0 - 8.3
ALBUMIN	4.49	gm/dl	3.2 - 5.0
GLOBULIN	3.90	gm/dl	2.5 - 5.6
A/G RATIO	1.15		0.9 - 2.0
GAMMA GT	22.31	IU/L	0.0 - 35.0
SERUM CREATININE	0.70	mg/dl	0.6 - 1.2
SERUM URIC ACID	5.10	mg/dl	2.4 - 6.0
BLOOD UREA NITROGEN (BUN)	8.25	mg/dl	6.0 - 21.0
BUN/CREAT RATIO	11.7	mg/dl	

Urine Routine Examination

PHYSICAL EXAMINATION

QUANTITY	30	ml.	
COLOUR	Pale Yellow		Pale Yellow
TRANSPARENCY	Clear		
SPECIFIC GRAVITY	1.025		
PH	6.0		

CHEMICAL EXAMINATION

ALBUMIN	Nil
SUGAR	Nil

MICROSCOPIC EXAMINATION

PUS CELLS	2-3	/HPF
RBC'S	Nil	/HPF
CASTS	Nil	

Checked by : _____
Page 3 Contd...4

If test results are alarming or unexpected, patient is advised to contact the laboratory immediately for possible remedial action.

Facilities Available

- Multispeciality Hospital - 24 Hours Emergency - X-Ray/ ECG/ Ultrasound/ CT Scan - Dental- Fully Equipped Operation Theatre
- Fully Functional Lab - 24/7 Casualty/ ICU-Nursery 24/7 Pharmacy - Labour Room - All Speciality OPD - Laproscopic Surgery - ECHO - Plastic Surgery



LAB REPORT

Reg. Date	09/03/2024	Patient Id	2403090013	DOB.	
Name	MRS. SIMPLE KANWAR	Gender	F	Perm. ID	
Age	34 Yrs.	Panel	MEDIWHEEL	Reported	09/03/2024 19:34:13
Ref. By	MEDIWHEEL				

Test Name	Result	Units	Ref. Range
CRYSTALS	NIL		
EPITHELIAL CELLS	2-3	/HPF	
BACTERIA	Nil		
OTHERS	Nil		

Dr. Reena Dahiya
DR. REENA DAHIYA
 M.B.B.S, MD (Path.)
 Checked by : _____
 Malik Radix Healthcare Pvt. Ltd.
 C-217, C-218, Nirman Vihar

DR. MEENU AGGARWAL
 M.B.B.S, MD (Path.)

If test results are alarming or unexpected, patient is advised to contact the laboratory immediately for possible remedial action.

Facilities Available

- Multispeciality Hospital - 24 Hours Emergency - X-Ray/ ECG/ Ultrasound/ CT Scan - Dental- Fully Equipped Operation Theatre
- Fully Functional Lab - 24/7 Casualty/ ICU-Nursery 24/7 Pharmacy - Labour Room - All Speciality OPD - Laproscopic Surgery - ECHO - Plastic Surgery

AMIT KANWAR 34Y/F PI208381 CHESTFA 09 03 2024 11 02 AM
RAJIX HEALTH CARE CHEMICALS PRIVATE LIMITED



UHID	PT208381	LAB No.	XRY2310607
Name	Mrs. SIMPLE KANWAR	Regn. No.	GEN2341864
Age / Sex	34 Yrs / F	Receiving Dt/Time	09-Mar-2024 11:02
		Reporting Dt/Time	09-Mar-2024 11:00 AM



XRAY

CHEST (PA)

Both lung fields are normal.

Cp angles are clear.

Hila are normal...

Heart size appears within normal limits.

Soft tissue shadows and bony thorax are normal.

IMP- NORMAL CHEST X-RAY

Advised....please correlate clinically.

***** END OF REPORT *****

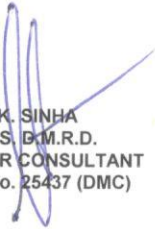
 DR. K.K. SINHA
 M.B.B.S. D.M.R.D.
 SENIOR CONSULTANT
 Reg. No. 25437 (DMC)

DR. RAJESH MALHOTRA
 MBBS, MD (RADIOLOGY)
 CONSULTANT RADIOLOGY
 Reg.No.DMC9299

DR. T. K VOHRA
 MD (RADIODIAGNOSIS)
 SENIOR CONSULTANT
 Reg. No. 3272 (DMC)

DR. MUKESH KOSHAL
 MBBS, MD (RADIOLOGY)
 CONSULTANT RADIOLOGY
 Reg.No.DMC10407

DR. SHREYASH TIWARY
 MBBS, MD (RADIOLOGY)
 CONSULTANT RADIOLOGY
 Reg.No.DMC85802

Facilities Available

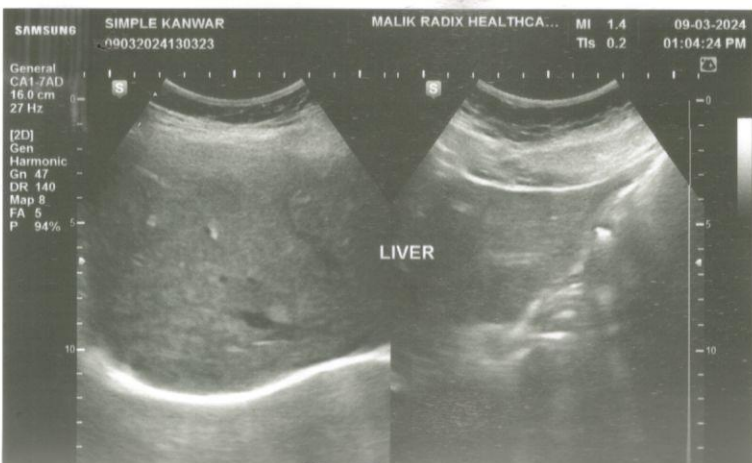
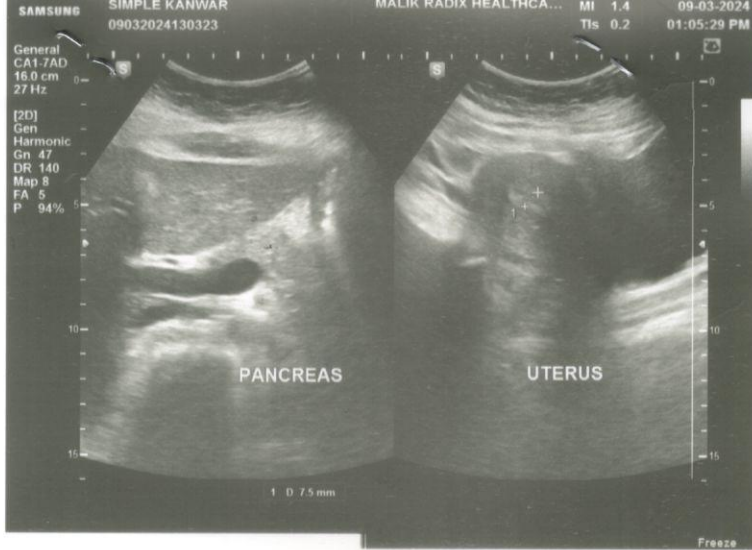



Malik Radix Healthcare
 C/217, C/218, Vikas Marg, Nirman Vihar, New Delhi-110092
 A Unit of Malik Radix Healthcare
 Toll Free - 1800-120-5457
 Whatsapp No. - 9811550650
 E-mail: info@radixhealthcare.org
 Website: www.radixhealthcare.org



NAME	MRS. SIMPLE KANWAR	AGE	34 Y/F
REFD. BY.	HEALTH CHECK UP	DATE	09.03.24

Ultrasound Examination of Whole Abdomen & Pelvis:

Liver: Liver shows normal parenchymal echotexture. No focal SOL is seen in liver. IHBR & portal radicles are normal.

Gallbladder: Gallbladder shows normal anechoic pattern. No evidence of cholecystitis or cholelithiasis is seen. Common bile duct is normal in course & caliber.

Pancreas: Pancreas shows normal size & echotexture.

Spleen: Spleen shows normal size, outline & echotexture.

Kidneys: Kidneys show normal size, shape, position & echotexture. No calculus, hydronephrosis or SOL is seen in kidneys. Cortico- medullary differentiation and cortical thickness is normal on both sides.

No supra- renal mass seen.

Great abdominal vessels are normal.

Domes of diaphragm are seen to move normally & synchronously in respiration. No supra- or infra diaphragmatic collection is seen.

No ascites or pericardial effusion seen.

No para-aortic lymph nodes seen.

Urinary bladder: Urinary bladder shows normal anechoic pattern. No calculus, SOL or diverticulum seen.

Uterus: Uterus is anteverted and normal in size & echotexture. No intrinsic SOL is seen in uterus. Endometrial thickness is 7.5 mm.

Adnexa: Adnexal regions including the ovaries are sonographically normal.

Regards.

Dr Mukesh Koshal MD (Rad- diag)
 Regn. No. DMC 10407

RADIOLOGIST :

Facilities Available

- Multispeciality Hospital - 24 Hours Emergency - X-Ray/ ECG/ Ultrasound/ CT Scan - Dental - Fully Equipped Operation Theatre
 - Fully Functional lab - 24/7 Casualty/ ICU-Nursery 24/7 Pharmacy - Labour Room - All Speciality OPD - Laproscopic Surgery -
 ECHO - Plastic Surgery