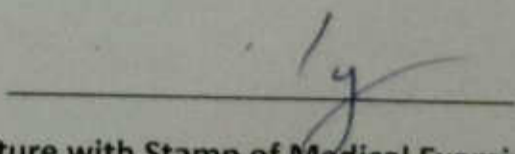

MER- MEDICAL EXAMINATION REPORT

Date of Examination	20-07-2024		
NAME	SATPreet Singh Chauhan		
AGE	27	Gender	Male
HEIGHT(cm)	167CM	WEIGHT (kg)	100kg
B.P.	120/80		
ECG	Normal		
X Ray	Normal		
Vision Checkup	Normal		
Present Ailments	-		
Details of Past ailments (If Any)	-		
Comments / Advice : She /He is Physically Fit	fit		

Panel Medical Examiner
 Triveni Diagnostic & Research Centre
 Agrawal Plaza, B-7, H.I.G Main Road,
 INDORE

Signature with Stamp of Medical Examiner

 Dr. Mukesh Dubey
 (MBBS DCP)
 Registration No.-10632



भारत सरकार
GOVERNMENT OF INDIA



सतप्रीत सिंह चावला
Satpreet Singh Chawla
जन्म वर्ष / Year of Birth : 1997
पुरुष / Male



P.O. Box No. 1947
Bengaluru-560 001

www.uidai.gov.in

1947
1900 190 1947

6846 0608 2049

आधार — आम आदमी का अधिकार

पता: S/O सतप्रीत सिंह चावला, रूपा
चौक, वार्ड-4, दुरगा चौक, तिमरु, मदन पट्टन,
चौक, वार्ड-4, तिमरु, रूपा, मदन पट्टन,
461228
Timarni, Timarni, Harada, Madhya
Pradesh, 461228

भारतीय विशिष्ट पहचान प्राधिकरण
UNIQUE IDENTIFICATION AUTHORITY OF INDIA



TRIVENI DIAGNOSTIC AND RESEARCH CENTER INDORE

ECG



889 / MR SAYPREET SINGH CHAWLA / 27 Yrs / F / Non Smoker

Heart Rate : 72 bpm / Tested On : 20-Jul-24 13:07:27 / HF 0.05 Hz - LF 20 Hz / Notch 50 Hz / Sn 1.00 Cm/mV / Sw 25 mm/s

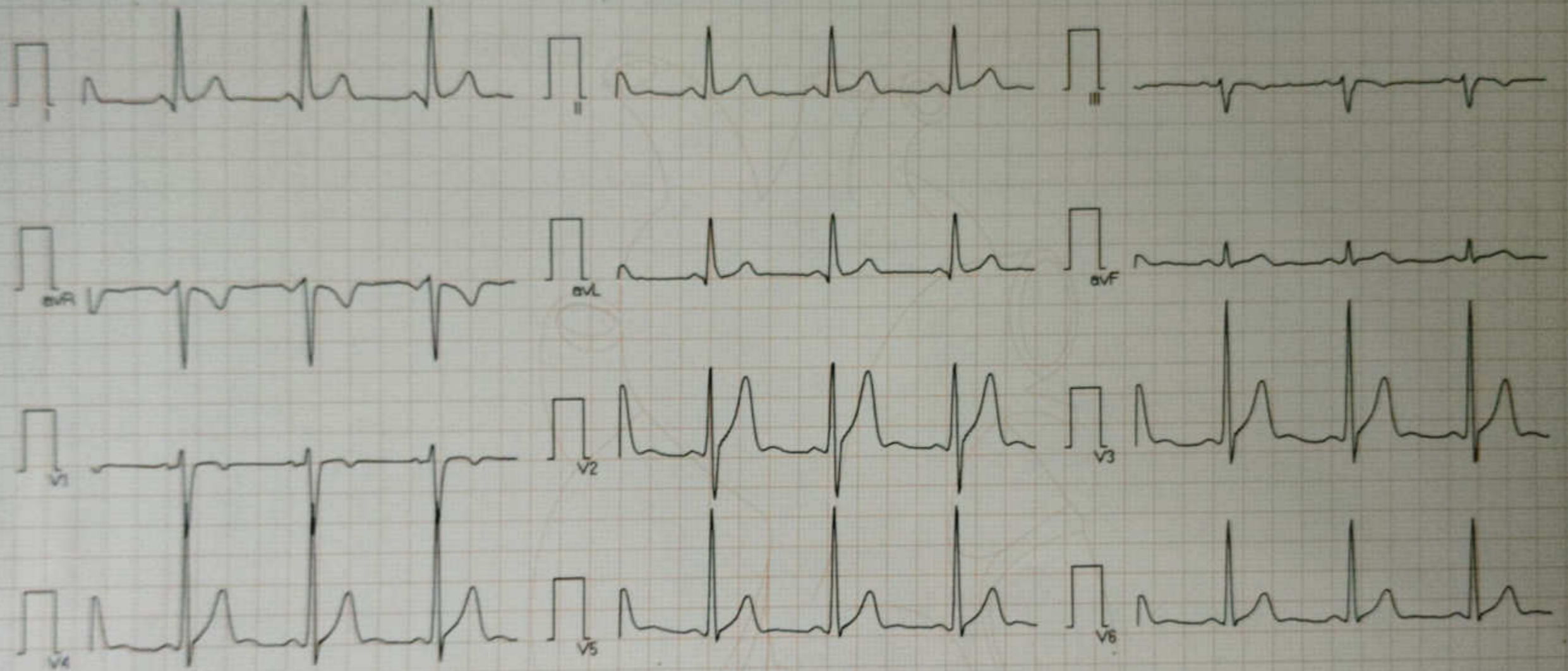

Vent Rate : 72 bpm
PR Interval : 126 ms
QRS Duration: 104 ms
QT/QTc Int : 378/399 ms
P-QRS-T axis: 40.00° 18.00° 21.00°

W.N.C

Reported By: *B.H. Gendler*

डॉ. मनोज भटनागर

एम.एस.

नेत्र रोग विशेषज्ञ एवं सर्जन



Forseen Reg. No. 5453

R

Satpreet Singh
Aged to
27 yrs

विशेषज्ञ

- इन्ट्राऑक्यूलर लेंस इम्प्लांट
- फेको विधि द्वारा बगैर टांके का मोतियाबिंद ऑपरेशन
- कॉन्टैक्ट लेंस विशेषज्ञ
- लेसिक लेजर (चश्मा उतारने की विधि)

दिनांक 20-7-24

Vision $\frac{6}{6}$
 $\frac{6}{6}$

Near Vision $\frac{5}{6}$

Colours Vision Normal

Ext Exam NAD

Refr NAD

समय : दोप. 12 से 2 एवं शाम 6 से 9 एवं रविवार एपॉइमेन्ट द्वारा

क्लिनिक : ई-4, एच.आई.जी. कॉलोनी, एच.आई.जी. मेन रोड (आंध्रा बैंक एवं एल.आई.जी. सर्कल के बीच), इन्दौर (म.प्र.)



Triveni Diagnostic Centre

Reg. No : 92718

Visit ID : 0000097323

Patient Name : Mr. SATPREET SINGH CHAWLA

Age / Sex : 27 YEARS / MALE

Ref. By : Dr. ARCOFEMI HEALTHCARE LIMITED

Order Date : 20/07/24 01:19PM

Report Date : 20/07/24 01:48PM

X-RAY X-RAY CHEST PA

Trachea is central.

Bony rib cage and soft tissue wall of the thorax are normal.

Cardiac size is within normal limits.

Both lungs fields are clear.No pulmonary parenchymal lesion is seen.

Costo-phrenic angles are clear.

Kindly correlate.

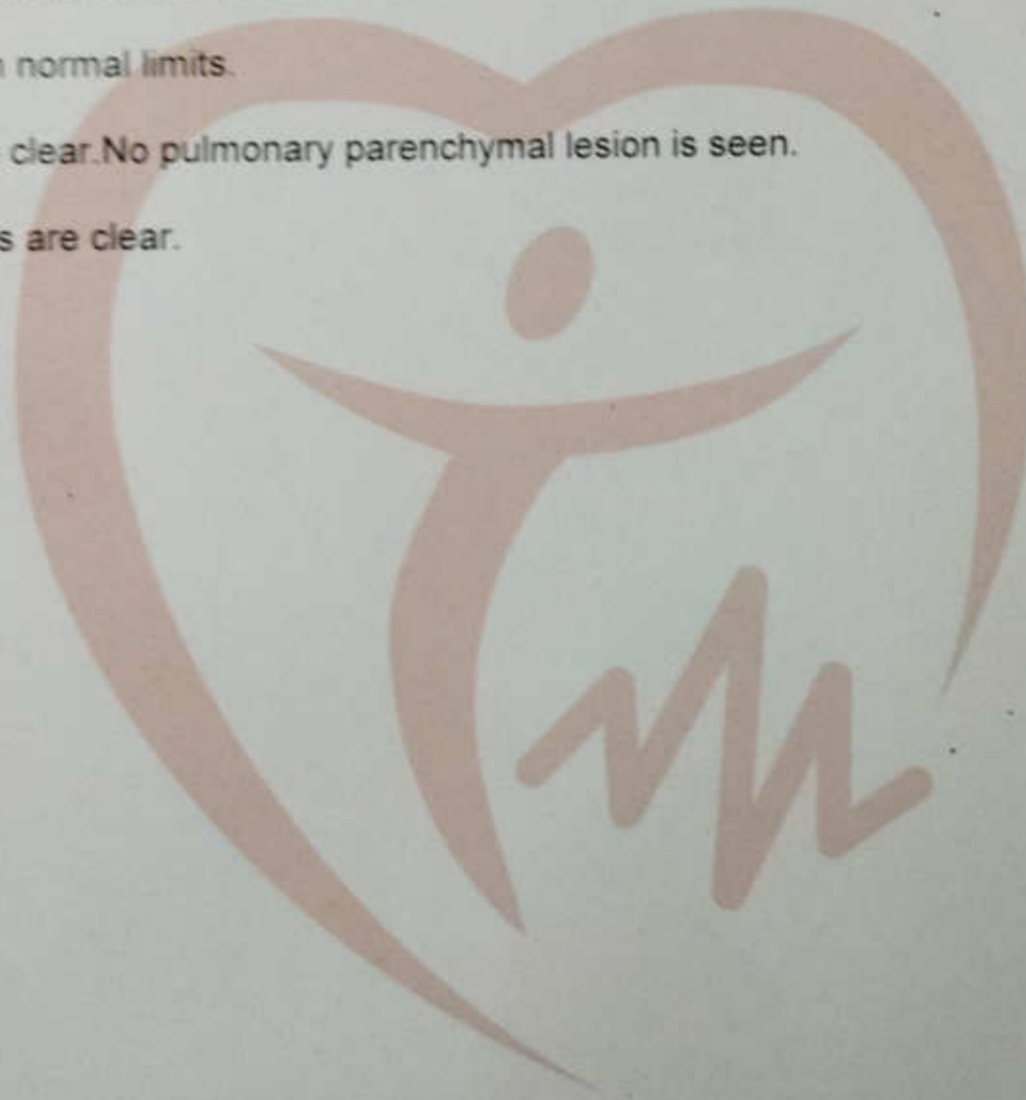

DR. MUKESH DUBEY
(MBBS, DCP)

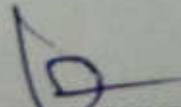
DR. VIJAY BHURIYA
MBBS DMRD

DR. AMIT SHANKHWAR
M.D. RADIO DIAGNOSIS

DR. P.S. TRIPATHI
M.D. (RADIO DIAGNOSIS)

DR. SANJAY YADAV
CONSULTANT MICROBIOLOGIST



Triveni Diagnostic Centre

Reg No. : 92718 VISITID : 0000097323
PATIENT NAME : Mr. SATPREET SINGH CHAWLA SPEC. NO : 1905425030
AGE/SEX : 27 YEARS/MALE SAMP. DATE : 20/07/2024 13:30:00
REF. BY : Dr. ARCOFEMI HEALTHCARE LIMITED RESULT DATE : 20/07/2024 14:54:00

HEMATOLOGY

CBC (COMPLETE BLOOD COUNT)

NAME OF TEST	RESULT VALUE	REFERENCE RANGE	UNIT
HAEMOGLOBIN	15.6	13.5 - 18	gm/dl
TOTAL RBC COUNT	5.48	4 - 6.5	mill/cummm
HAEMATOCRIT (PCV)	45.5	41.5 - 50.4	%
MEAN CORPUS VOL(MCV)	83.03	80 - 96	fl
MEAN CORPUS HB (MCH)	28.47	27.5 - 33.2	picograms
MEAN CORPUS HB CONC (MCHC)	34.29	33.4 - 35.5	%
RDW	12.9	11.5 - 15.5	%
PDW	15.3	-	fl
MPV	8.2	-	fl
PCT	0.25	-	%
P-LCR	23.0	-	%
TOTAL WBC	10400	4000 - 11000	/cummm
PLATELET COUNT	3.10	1.5 - 4.0	Lacs/cummm
DIFFERENTIAL COUNT			
NEUTROPHILS	56	40 - 70	%
LYMPHOCYTES	41	20 - 40	%
MONOCYTES	02	1 - 8	%
EOSINOPHILS	01	0 - 6	%
BASOPHILS	00	0 - 1	%
ABSOLUTE NEUTROPHILS	5.32	2 - 7	X1000/cummm
ABSOLUTE LYMPHOCYTES	4.39	1 - 3	X1000/cummm
ABSOLUTE MONOCYTE	0.53	0.2 - 1	X1000/cummm
ABSOLUTE EOSINOPHIL	0.20	0.02 - 0.5	X1000/cummm
ABSOLUTE BASOPHIL	0.00	0.02 - 0.1	X1000/cummm
ESR	10	0 - 20	mm at end of 1
MP (MALARIA PARASITE)	.	-	

METHOD:- By five part automated analyzer (sysmex XS1000 i) Japan

DR. MUKESH DUBEY
(MBBS, DCP) (DIRECTOR)

DR. VIJAY BHURIYA
MBBS DMRD

DR. YOGESH PAWDE
M. D. (CONS. PATHOLOGIST)

DR. P.S. TRIPATHI
M.D. (RADIO DIAGNOSIS)

DR. SANJAY YADAV
CON. MICROBIOLOGIST

Report Checked By:

Address : Agrawal Plaza, B-7, HIG Main Road, Indore Ph. : 0731-4289992-3
Website : www.trivenidiagnostic.com email : trivenidiagnostic@yahoo.co.in



Triveni Diagnostic Centre

Reg No. : 92718
PATIENT NAME : Mr. SATPREET SINGH CHAWLA
AGE/SEX : 27 YEARS/MALE
REF. BY : Dr. ARCOFEMI HEALTHCARE LIMITED
VISITID : 0000097323
SPEC. NO : 1905425030
SAMP. DATE : 20/07/2024 13:30:00
RESULT DATE : 20/07/2024 14:55:12

DEPARTMENT OF PATHOLOGY

NAME OF TEST	RESULT VALUE	REFERENCE RANGE	UNIT
BLOOD GROUP			
BLOOD GROUP	"AB"	-	
RH FACTOR	Positive	-	
RESULT REMARKS :			
BUN (BLOOD UREA NITROGEN)			
BUN (BLOOD UREA NITROGEN)	12.6	6 - 20	mg / dl
RESULT REMARKS :			
CREATININE			
CREATININE	0.79	0.7 - 1.4	mg / dl
RESULT REMARKS :	Test done by -"Roche COBAS- ENTEGRA 400 PLUS "fully bichemistry analyser .		
FBS			
FBS	102	70 - 110	mg / dl
RESULT REMARKS :	Test done by -"Roche COBAS- ENTEGRA 400 PLUS "fully bichemistry analyser .		

DR. MUKESH DUBEY
(MBBS. DCP) (DIRECTOR)

DR. VIJAY BHURIYA
MBBS DMRD

DR. YOGESH PAWDE
M. D. (CONS. PATHOLOGIST)

DR. P.S. TRIPATHI
M.D. (RADIO DIAGNOSIS)

DR. SANJAY YADAV
CON. MICROBIOLOGIST

Report Checked By :

Page 1 of 1



Triveni Diagnostic Centre

Reg No. : 92718 VISITID : 0000097323
PATIENT NAME : Mr. SATPREET SINGH CHAWLA SPEC. NO : 1905425026
AGE/SEX : 27 YEARS/MALE SAMP. DATE : 20/07/2024 13:30:00
REF. BY : Dr. ARCOFEMI HEALTHCARE LIMITED RESULT DATE : 20/07/2024 17:54:06

BIO-CHEMISTRY

PPBS

NAME OF TEST	RESULT VALUE	REFERENCE RANGE	UNIT
PPBS (POST PRANDIAL BLOOD SUGAR)	120	70 - 140	mg / dl

Test done by -"Roche COBAS- ENTEGRA 400 PLUS "fully bichemistry analyser .

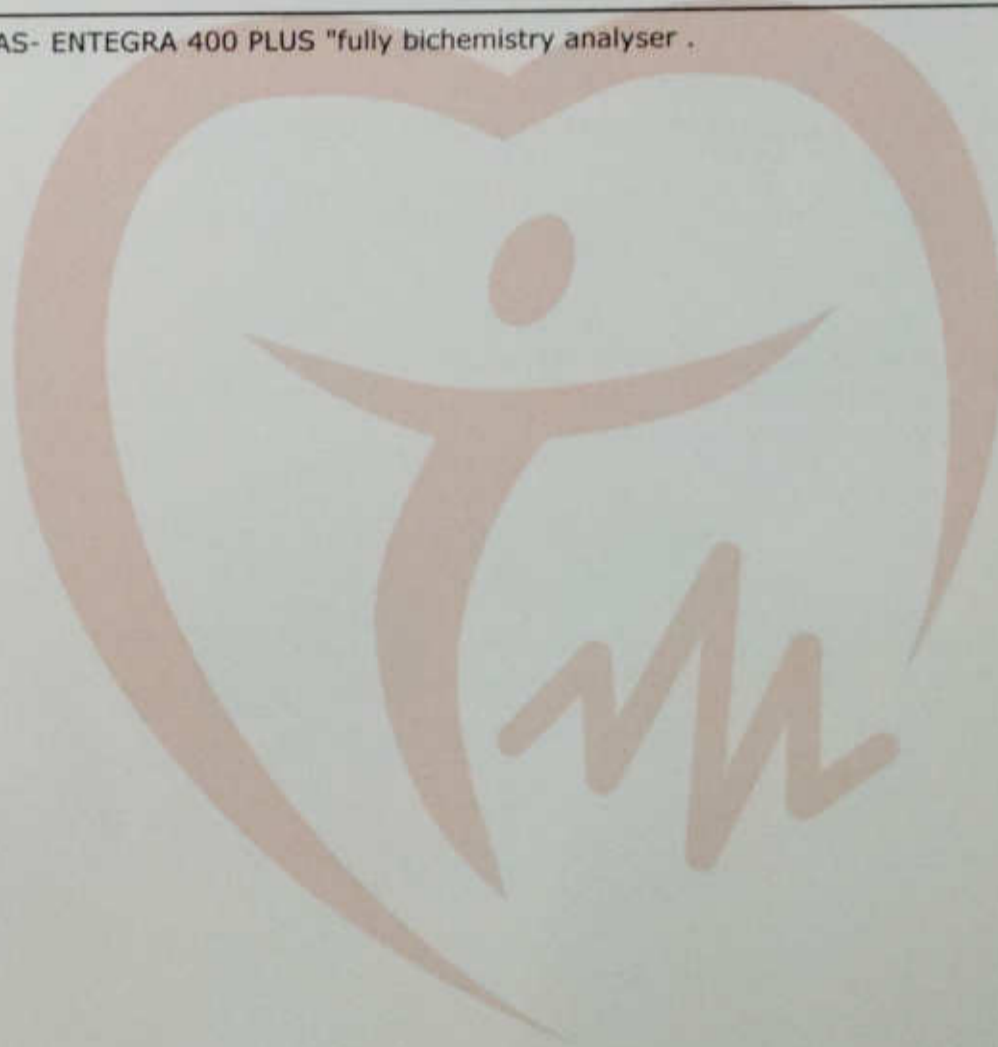

DR. MUKESH DUBEY
(MBBS. DCP) (DIRECTOR)

DR. VIJAY BHURIYA
MBBS DMRD

DR. YOGESH PAWDE
M. D. (CONS. PATHOLOGIST)

DR. P.S. TRIPATHI
M.D. (RADIO DIAGNOSIS)

DR. SANJAY YADAV
CON. MICROBIOLOGIST

Report Checked By:

Address : Agrawal Plaza, B-7, HIG Main Road, Indore Ph. : 0731-4289992-3
Website : www.trivenidiagnostic.com email : trivenidiagnostic@yahoo.co.in



Triveni Diagnostic Centre

Reg No. : 92718 VISITID : 0000097323
PATIENT NAME : Mr. SATPREET SINGH CHAWLA SPEC. NO : 1905425027
AGE/SEX : 27 YEARS/MALE SAMP. DATE : 20/07/2024 13:30:00
REF. BY : Dr. ARCOFEMI HEALTHCARE LIMITED RESULT DATE : 20/07/2024 14:55:32

DEPARTMENT OF PATHOLOGY

NAME OF TEST	RESULT VALUE	REFERENCE RANGE	UNIT
BILIRUBIN EXAMINATION			
TOTAL BILIRUBIN	0.52	0.2 - 1.3	mg/dL
DIRECT BILIRUBIN	0.21	0.2 - 0.65	mg / dl
INDIRECT BILIRUBIN	0.31	0.2 - 0.8	mg / dl

RESULT REMARKS : Test done by -"Roche COBAS- ENTEGRA 400 PLUS "fully bichemistry analyser .

SGPT(ALT)

SGPT(ALT)	25	0 - 40	U / L
-----------	----	--------	-------

RESULT REMARKS : Test done by -"Roche COBAS- ENTEGRA 400 PLUS "fully bichemistry analyser .
method: Alanine Aminotranferase(ALT) On COBAS INTEGRA System

DR. MUKESH DUBEY
(MBBS, DCP) (DIRECTOR)

DR. VIJAY BHURIYA
MBBS DMRD

DR. YOGESH PAWDE
M. D. (CONS. PATHOLOGIST)

DR. P.S. TRIPATHI
M.D. (RADIO DIAGNOSIS)

DR. SANJAY YADAV
CON. MICROBIOLOGIST

Report Checked By :

Page 1 of 1



Triveni Diagnostic Centre

Reg No. : 92718 VISITID : 0000097323
PATIENT NAME : Mr. SATPREET SINGH CHAWLA SPEC. NO : 1905425029
AGE/SEX : 27 YEARS/MALE SAMP. DATE : 20/07/2024 13:30:00
REF. BY : Dr. ARCOFEMI HEALTHCARE LIMITED RESULT DATE : 20/07/2024 14:55:55

CLINICAL-PATHOLOGY

URINE EXAMINATION

NAME OF TEST

PHYSICAL EXAMINATION

QUANTITY

COLOUR

APPEARANCE

REACTION

Specific Gravity

CHEMICAL EXAMINATION

ALBUMIN

URINE SUGAR

Ketone Bodies

BLOOD

Bile Pigment

Bile Salts

MICROSCOPIC EXAMINATION

Pus Cells

Epithelial Cells

RBCs

Casts

Crystals

Spermatozoa

Bacteria

Others

RESULT VALUE

REFERENCE RANGE

UNIT

30

Pale Yellow

Clear

Acidic

1.010

Nil

Nil

Nil

Nil

Nil

Nil

2-3 /hpf

1-2 /hpf

Nil

Nil

Nil

Nil

Nil

Nil

-

-

-

-

-

-

-

-

-

-

-

-

2 - 5

5 - 10

-

-

-

-

-

-

ml

/hpf

/hpf

DR. MUKESH DUBEY
(MBBS, DCP) (DIRECTOR)

DR. VIJAY BHURIYA
MBBS DMRD

DR. YOGESH PAWDE
M. D. (CONS. PATHOLOGIST)

DR. P.S. TRIPATHI
M.D. (RADIO DIAGNOSIS)

DR. SANJAY YADAV
CON. MICROBIOLOGIST

Report Checked By:

Address : Agrawal Plaza, B-7, HIG Main Road, Indore Ph. : 0731-4289992-3
Website : www.trivenidiagnostic.com email : trivenidiagnostic@yahoo.co.in