

Patient Name : Mrs.ABHINANDITA JASWAL	Collected : 09/Nov/2024 08:47AM
Age/Gender : 40 Y 4 M 29 D/F	Received : 09/Nov/2024 11:57AM
UHID/MR No : CKOR.0000139402	Reported : 09/Nov/2024 12:53PM
Visit ID : CINDOPV244813	Status : Final Report
Ref Doctor : Self	Sponsor Name : ARCOFEMI HEALTHCARE LIMITED
Emp/Auth/TPA ID : 22E34688	

DEPARTMENT OF HAEMATOLOGY

ARCOFEMI - MEDIWHEEL - FULL BODY HEALTH ANNUAL PLUS CHECK - FEMALE - 2D ECHO - PAN INDIA - FY2324

Test Name	Result	Unit	Bio. Ref. Interval	Method
HEMOGRAM , WHOLE BLOOD EDTA				
HAEMOGLOBIN	13.1	g/dL	12-15	Spectrophotometer
PCV	39.20	%	36-46	Electronic pulse & Calculation
RBC COUNT	4.53	Million/cu.mm	3.8-4.8	Electrical Impedance
MCV	86.6	fL	83-101	Calculated
MCH	29	pg	27-32	Calculated
MCHC	33.5	g/dL	31.5-34.5	Calculated
R.D.W	13.4	%	11.6-14	Calculated
TOTAL LEUCOCYTE COUNT (TLC)	6,050	cells/cu.mm	4000-10000	Electrical Impedance
DIFFERENTIAL LEUCOCYTIC COUNT (DLC)				
NEUTROPHILS	60.4	%	40-80	Electrical Impedance
LYMPHOCYTES	30	%	20-40	Electrical Impedance
EOSINOPHILS	3.1	%	1-6	Electrical Impedance
MONOCYTES	6.1	%	2-10	Electrical Impedance
BASOPHILS	0.4	%	<1-2	Electrical Impedance
ABSOLUTE LEUCOCYTE COUNT				
NEUTROPHILS	3654.2	Cells/cu.mm	2000-7000	Calculated
LYMPHOCYTES	1815	Cells/cu.mm	1000-3000	Calculated
EOSINOPHILS	187.55	Cells/cu.mm	20-500	Calculated
MONOCYTES	369.05	Cells/cu.mm	200-1000	Calculated
BASOPHILS	24.2	Cells/cu.mm	0-100	Calculated
Neutrophil lymphocyte ratio (NLR)	2.01		0.78- 3.53	Calculated
PLATELET COUNT	239000	cells/cu.mm	150000-410000	Electrical impedance
ERYTHROCYTE SEDIMENTATION RATE (ESR)	12	mm at the end of 1 hour	0-20	Modified Westegren method
PERIPHERAL SMEAR				

RBCs: are normocytic normochromic

WBCs: are normal in total number with normal distribution and morphology.

Page 1 of 14



Dr. Rajalakshmi D
M.B.B.S.,M.D
Consultant Pathologist



Dr. Vidya Aniket Gore
M.B.B.S.,M.D(Pathology)
Consultant Pathologist



THIS TEST HAS BEEN PERFORMED AT APOLLO HEALTH

Apollo Health and Lifestyle Limited (CIN - 02010013278725367)
SIN No: RA241100845
Address: 1st & 2nd floors, 4th Road, Beggarpet, Hyderabad, Telangana - 500002
www.apolloclinic.com | Email: Dr.rajalakshmi@apolloclinic.com, Dr.vidyaganesh@apolloclinic.comAddress:
Apollo Health and Lifestyle Limited, 1st & 2nd floors, 4th Road, Beggarpet, Hyderabad, Telangana - 500002
www.apolloclinic.com | Email: Dr.rajalakshmi@apolloclinic.com, Dr.vidyaganesh@apolloclinic.com1860 500 7788
www.apolloclinic.com

This test has been performed at Apollo Health & Lifestyle Ltd, RRL BANGALORE Laboratory

Telangana: Hyderabad (42, Rao Nagar) | Chandigarh (Sector 17) | Karnataka: Bangalore (Basavanagudi) | Odisha: Bhubaneswar (Sector 17) | Maharashtra: Pune (Keshavnagar) | Madhya Pradesh: Bhopal (Sector 17) | Uttar Pradesh: Lucknow (Sector 17) | West Bengal: Kolkata (Sector 17) | Gujarat: Ahmedabad (Sector 17) | Rajasthan: Jaipur (Sector 17) | Haryana: Faridkot (Sector 17) | Punjab: Ludhiana (Sector 17)

Patient Name : Mrs.ABHINANDITA JASWAL	Collected : 09/Nov/2024 08:47AM
Age/Gender : 40 Y 4 M 29 D/F	Received : 09/Nov/2024 11:57AM
UHID/MR No : CKOR.0000139402	Reported : 09/Nov/2024 12:53PM
Visit ID : CINDOPV244813	Status : Final Report
Ref Doctor : Self	Sponsor Name : ARCOFEMI HEALTHCARE LIMITED
Emp/Auth/TPA ID : 22E34688	

DEPARTMENT OF HAEMATOLOGY

ARCOFEMI - MEDIWHEEL - FULL BODY HEALTH ANNUAL PLUS CHECK - FEMALE - 2D ECHO - PAN INDIA - FY2324

PLATELETS: appear adequate in number.

HEMOPARASITES: negative

IMPRESSION: NORMOCYTIC NORMOCHROMIC BLOOD PICTURE



Dr. Rajalakshmi D
M.B.B.S,M.D
Consultant Pathologist



Dr. Vidya Aniket Gore
M.B.B.S,M.D(Pathology)
Consultant Pathologist



THIS TEST HAS BEEN PERFORMED AT APOLLO HEALTH

Apollo Health and Lifestyle Limited (CLIA - LABS) (UIN/0001789) (UIN/0001789)
REG. NO. RA 241100845, 2nd Floor, 100 Feet Ring Road, Bagalurpet, Hyderabad, Telangana - 500016
www.apolloclinics.com | Email ID: enquiry@apolloclinics.com | Phone: 1860 500 7788 | 020 2882 2227 | 020 2882 2228

Address:
1st/2nd/3rd/4th/5th/6th/7th/8th/9th/10th Floor, RRL (Rajalakshmi Road),
Hyderabad - 500016, Telangana, India.



This test has been performed at Apollo Health & Lifestyle Ltd, RRL BANGALORE Laboratory

Patient Name : Mrs.ABHINANDITA JASWAL	Collected : 09/Nov/2024 08:47AM
Age/Gender : 40 Y 4 M 29 D/F	Received : 09/Nov/2024 12:14PM
UHID/MR No : CKOR.0000139402	Reported : 09/Nov/2024 01:34PM
Visit ID : CINDOPV244813	Status : Final Report
Ref Doctor : Self	Sponsor Name : ARCOFEMI HEALTHCARE LIMITED
Emp/Auth/TPA ID : 22E34688	

DEPARTMENT OF BIOCHEMISTRY

ARCOFEMI - MEDIWHEEL - FULL BODY HEALTH ANNUAL PLUS CHECK - FEMALE - 2D ECHO - PAN INDIA - FY2324

Test Name	Result	Unit	Bio. Ref. Interval	Method
HBA1C (GLYCATED HEMOGLOBIN) , WHOLE BLOOD EDTA				
HBA1C, GLYCATED HEMOGLOBIN	5.1	%		HPLC
ESTIMATED AVERAGE GLUCOSE (eAG)	100	mg/dL		Calculated

Comment:

Reference Range as per American Diabetes Association (ADA) 2023 Guidelines:

REFERENCE GROUP	HBA1C %
NON DIABETIC	<5.7
PREDIABETES	5.7 – 6.4
DIABETES	≥ 6.5
DIABETICS	
EXCELLENT CONTROL	6 – 7
FAIR TO GOOD CONTROL	7 – 8
UNSATISFACTORY CONTROL	8 – 10
POOR CONTROL	>10

Note: Dietary preparation or fasting is not required.

1. HbA1c is recommended by American Diabetes Association for Diagnosing Diabetes and monitoring Glycemic Control by American Diabetes Association guidelines 2023.

2. Trends in HbA1c values is a better indicator of Glycemic control than a single test.

3. Low HbA1c in Non-Diabetic patients are associated with Anemia (Iron Deficiency/Hemolytic), Liver Disorders, Chronic Kidney Disease. Clinical Correlation is advised in interpretation of low Values.

4. Falsely low HbA1c (below 4%) may be observed in patients with clinical conditions that shorten erythrocyte life span or decrease mean erythrocyte age. HbA1c may not accurately reflect glycemic control when clinical conditions that affect erythrocyte survival are present.

5. In cases of Interference of Hemoglobin variants in HbA1c, alternative methods (Fructosamine) estimation is recommended for Glycemic Control

A: HbF >25%

B: Homozygous Hemoglobinopathy.

(Hb Electrophoresis is recommended method for detection of Hemoglobinopathy)

Dr.Govinda Raju N L
MSc,PhD(Biochemistry)
Consultant Biochemistry

Dr Priya Murthy
M.B.B.S,M.D(Pathology)
Consultant Pathologist



SIN No:IRA241100842

This test has been performed at Apollo Health & Lifestyle Ltd, RRL BANGALORE Laboratory.

Apollo Health and Lifestyle Limited

Regd. Office: 10/22/20, Anand Nagar, Bangalore-560025, Karnataka, India. Phone: 080-2664 7777, Fax: 080-2664 7766

APOLLO CLINIC'S NETWORK

Telangana: Hyderabad | Andhra Pradesh: Visakhapatnam | Karnataka: Bangalore | Kerala: Kochi | Maharashtra: Mumbai | Gujarat: Gandhinagar | Odisha: Bhubaneswar | West Bengal: Kolkata | Jharkhand: Ranchi | Chhattisgarh: Raipur | Madhya Pradesh: Bhopal | Rajasthan: Jaipur | Uttar Pradesh: Lucknow | Bihar: Patna | Assam: Dispur | Punjab: Chandigarh | Haryana: Gurgaon | Himachal Pradesh: Shimla | Jammu & Kashmir: Srinagar | Arunachal Pradesh: Itanagar | Mizoram: Aizawl | Nagaland: Kohima | Manipal: Imphal | Tripura: Agartala | Meghalaya: Shillong | Assam: Dispur | West Bengal: Kolkata | Jharkhand: Ranchi | Chhattisgarh: Raipur | Madhya Pradesh: Bhopal | Rajasthan: Jaipur | Uttar Pradesh: Lucknow | Bihar: Patna | Assam: Dispur | Punjab: Chandigarh | Haryana: Gurgaon | Himachal Pradesh: Shimla | Jammu & Kashmir: Srinagar | Arunachal Pradesh: Itanagar | Mizoram: Aizawl | Nagaland: Kohima | Manipal: Imphal | Tripura: Agartala | Meghalaya: Shillong



Patient Name : Mrs.ABHINANDITA JASWAL	Collected : 09/Nov/2024 08:47AM
Age/Gender : 40 Y 4 M 29 D/F	Received : 09/Nov/2024 11:27AM
UHID/MR No : CKOR.0000139402	Reported : 09/Nov/2024 12:14PM
Visit ID : CINDOPV244813	Status : Final Report
Ref Doctor : Self	Sponsor Name : ARCOFEMI HEALTHCARE LIMITED
Emp/Auth/TPA ID : 22E34688	

DEPARTMENT OF BIOCHEMISTRY

ARCOFEMI - MEDIWHEEL - FULL BODY HEALTH ANNUAL PLUS CHECK - FEMALE - 2D ECHO - PAN INDIA - FY2324

Test Name	Result	Unit	Bio. Ref. Interval	Method
LIPID PROFILE , SERUM				
TOTAL CHOLESTEROL	184	mg/dL	<200	CHO-POD
TRIGLYCERIDES	77	mg/dL	<150	GPO-POD
HDL CHOLESTEROL	56	mg/dL	40-60	Enzymatic Immunoinhibition
NON-HDL CHOLESTEROL	128	mg/dL	<130	Calculated
LDL CHOLESTEROL	112.6	mg/dL	<100	Calculated
VLDL CHOLESTEROL	15.4	mg/dL	<30	Calculated
CHOL / HDL RATIO	3.29		0-4.97	Calculated
ATHEROGENIC INDEX (AIP)	< 0.01		<0.11	Calculated

Comment:

Reference Interval as per National Cholesterol Education Program (NCEP) Adult Treatment Panel III Report.

	Desirable	Borderline High	High	Very High
TOTAL CHOLESTEROL	< 200	200 - 239	≥ 240	
TRIGLYCERIDES	<150	150 - 199	200 - 499	≥ 500
LDL	Optimal < 100 Near Optimal 100-129	130 - 159	160 - 189	≥ 190
HDL	≥ 60			
NON-HDL CHOLESTEROL	Optimal <130; Above Optimal 130-159	160-189	190-219	>220

Dr.Govinda Raju N L
MSc,PhD(Biochemistry)
Consultant Biochemistry

Dr Priya Murthy
M.B.B.S,M.D(Pathology)
Consultant Pathologist



SIN No:IRA241100839

This test has been performed at Apollo Health & Lifestyle Limited, RRL BANGALORE Laboratory.

APOLLO HEALTH AND LIFESTYLE LIMITED - RRL BANGALORE

Apollo Health and Lifestyle Limited

Regd. Office: 10, 12th Cross, 4th Block, Rajajinagar, 4th Cross, Rajajinagar, Hyderabad, Telangana - 500016

www.apolloclinics.com | Email ID: enquiry@apolloclinics.com, Ph: No: 043-9664 7777, Fax No: 4964 7766

APOLLO CLINICS NETWORK

Telangana: Hyderabad | Andhra Pradesh: Rajamahendravaram | Karnataka: Bangalore | Kerala: Thiruvananthapuram | Odisha: Bhubaneswar | Tamil Nadu: Chennai | West Bengal: Kolkata | Maharashtra: Mumbai | Gujarat: Gandhinagar | Rajasthan: Jaipur | Uttar Pradesh: Lucknow | Bihar: Patna | Jharkhand: Ranchi | Assam: Dispur | Punjab: Chandigarh | Himachal Pradesh: Shimla | Uttarakhand: Dehradun | Jammu & Kashmir: Srinagar | Arunachal Pradesh: Itanagar | Mizoram: Aizawl | Nagaland: Kohima | Manipal: Imphal | Tripura: Agartala | Meghalaya: Shillong | Assam: Dispur | Jharkhand: Ranchi | West Bengal: Kolkata | Bihar: Patna | Odisha: Bhubaneswar | Andhra Pradesh: Rajamahendravaram | Karnataka: Bangalore | Kerala: Thiruvananthapuram | Tamil Nadu: Chennai | Maharashtra: Mumbai | Gujarat: Gandhinagar | Rajasthan: Jaipur | Uttar Pradesh: Lucknow | Bihar: Patna | Jharkhand: Ranchi | Assam: Dispur | Punjab: Chandigarh | Himachal Pradesh: Shimla | Uttarakhand: Dehradun | Jammu & Kashmir: Srinagar | Arunachal Pradesh: Itanagar | Mizoram: Aizawl | Nagaland: Kohima | Manipal: Imphal | Tripura: Agartala | Meghalaya: Shillong



Patient Name : Mrs.ABHINANDITA JASWAL	Collected : 09/Nov/2024 08:47AM
Age/Gender : 40 Y 4 M 29 D/F	Received : 09/Nov/2024 11:27AM
UHID/MR No : CKOR.0000139402	Reported : 09/Nov/2024 12:14PM
Visit ID : CINDOPV244813	Status : Final Report
Ref Doctor : Self	Sponsor Name : ARCOFEMI HEALTHCARE LIMITED
Emp/Auth/TPA ID : 22E34688	

DEPARTMENT OF BIOCHEMISTRY

ARCOFEMI - MEDIWHEEL - FULL BODY HEALTH ANNUAL PLUS CHECK - FEMALE - 2D ECHO - PAN INDIA - FY2324

Test Name	Result	Unit	Bio. Ref. Interval	Method
LIVER FUNCTION TEST (LFT) , SERUM				
BILIRUBIN, TOTAL	0.63	mg/dL	0.3-1.2	DPD
BILIRUBIN CONJUGATED (DIRECT)	0.12	mg/dL	<0.2	DPD
BILIRUBIN (INDIRECT)	0.51	mg/dL	0.0-1.1	Dual Wavelength
ALANINE AMINOTRANSFERASE (ALT/SGPT)	28	U/L	<35	IFCC
ASPARTATE AMINOTRANSFERASE (AST/SGOT)	34.0	U/L	<35	IFCC
AST (SGOT) / ALT (SGPT) RATIO (DE RITIS)	1.2		<1.15	Calculated
ALKALINE PHOSPHATASE	74.00	U/L	30-120	IFCC
PROTEIN, TOTAL	7.75	g/dL	6.6-8.3	Biuret
ALBUMIN	4.71	g/dL	3.5-5.2	BROMO CRESOL GREEN
GLOBULIN	3.04	g/dL	2.0-3.5	Calculated
A/G RATIO	1.55		0.9-2.0	Calculated

Comment:

LFT results reflect different aspects of the health of the liver, i.e., hepatocyte integrity (AST & ALT), synthesis and secretion of bile (Bilirubin, ALP), cholestasis (ALP, GGT), protein synthesis (Albumin) Common patterns seen:

1. Hepatocellular Injury:

*AST – Elevated levels can be seen. However, it is not specific to liver and can be raised in cardiac and skeletal injuries.*ALT – Elevated levels indicate hepatocellular damage. It is considered to be most specific lab test for hepatocellular injury. Values also correlate well with increasing BMI. Disproportionate increase in AST, ALT compared with ALP. AST: ALT (ratio) – In case of hepatocellular injury AST: ALT > 1 In Alcoholic Liver Disease AST: ALT usually >2. This ratio is also seen to be increased in NAFLD, Wilson’s diseases, Cirrhosis, but the increase is usually not >2.

2. Cholestatic Pattern:*ALP – Disproportionate increase in ALP compared with AST, ALT. ALP elevation also seen in pregnancy, impacted by age and sex.*Bilirubin elevated- predominantly direct , To establish the hepatic origin correlation with elevated GGT helps.

3. Synthetic function impairment:*Albumin- Liver disease reduces albumin levels, Correlation with PT (Prothrombin Time) helps.

4. Associated tests for assessment of liver fibrosis - Fibrosis-4 and APRI Index.

Dr.Govinda Raju N L
MSc,PhD(Biochemistry)
Consultant Biochemistry

Dr Priya Murthy
M.B.B.S,M.D(Pathology)
Consultant Pathologist



SIN No:IRA241100839

This test has been performed at Apollo Health & Lifestyle Ltd, RRL BANGALORE Laboratory.

Apollo Health and Lifestyle Limited

Regd. Office: 10, 82/80, 8th Cross, 8th Stage, Old Bangalore City, Bengaluru, Karnataka, India. Phone: 9845111111

www.apolloclinics.com | Email: info@apolloclinics.com, Ph: 080-9661 7777, Fax: 080-9661 7766

APOLLO CLINICS NETWORK

Tel: Bengaluru | Hyderabad | Chennai | Coimbatore | Kolkata | Lucknow | Mumbai | New Delhi | Pune | Thiruvananthapuram | Vizag | Bangalore | Mysuru | Bhubaneswar | Jaipur | Ahmedabad | Chandigarh | Dehradun | Guwahati | Patna | Ranchi | Shimla | Solapur | Tiruchirappalli | Trichy | Vellore | Warangal | Bhopal | Bikaner | Chandigarh | Coimbatore | Dehradun | Guwahati | Patna | Ranchi | Shimla | Solapur | Tiruchirappalli | Trichy | Vellore | Warangal

Other Private Operations: Bangalore | Chennai | Hyderabad | Kolkata | Lucknow | Mumbai | New Delhi | Pune | Thiruvananthapuram | Vizag | Bangalore | Mysuru | Bhubaneswar | Jaipur | Ahmedabad | Chandigarh | Dehradun | Guwahati | Patna | Ranchi | Shimla | Solapur | Tiruchirappalli | Trichy | Vellore | Warangal

Patient Name : Mrs.ABHINANDITA JASWAL
 Age/Gender : 40 Y 4 M 29 D/F
 UHID/MR No : CKOR.0000139402
 Visit ID : CINDOPV244813
 Ref Doctor : Self
 Emp/Auth/TPA ID : 22E34688

Collected : 09/Nov/2024 08:47AM
 Received : 09/Nov/2024 11:27AM
 Reported : 09/Nov/2024 12:14PM
 Status : Final Report
 Sponsor Name : ARCOFEMI HEALTHCARE LIMITED

DEPARTMENT OF BIOCHEMISTRY

ARCOFEMI - MEDIWHEEL - FULL BODY HEALTH ANNUAL PLUS CHECK - FEMALE - 2D ECHO - PAN INDIA - FY2324

Test Name	Result	Unit	Bio. Ref. Interval	Method
RENAL PROFILE/KIDNEY FUNCTION TEST (RFT/KFT) , SERUM				
CREATININE	0.66	mg/dL	0.66 - 1.09	Modified Jaffe, Kinetic
UREA	13.00	mg/dL	17-43	GLDH, Kinetic Assay
BLOOD UREA NITROGEN	6.1	mg/dL	8.0 - 23.0	Calculated
URIC ACID	4.36	mg/dL	2.6-6.0	Uricase PAP
CALCIUM	10.20	mg/dL	8.8-10.6	Arsenazo III
PHOSPHORUS, INORGANIC	3.41	mg/dL	2.5-4.5	Phosphomolybdate Complex
SODIUM	138	mmol/L	136-146	ISE (Indirect)
POTASSIUM	4.4	mmol/L	3.5-5.1	ISE (Indirect)
CHLORIDE	106	mmol/L	101-109	ISE (Indirect)
PROTEIN, TOTAL	7.75	g/dL	6.6-8.3	Biuret
ALBUMIN	4.71	g/dL	3.5-5.2	BROMO CRESOL GREEN
GLOBULIN	3.04	g/dL	2.0-3.5	Calculated
A/G RATIO	1.55		0.9-2.0	Calculated

Dr.Govinda Raju N L
 MSc,PhD(Biochemistry)
 Consultant Biochemistry

Dr Priya Murthy
 M.B.B.S.,M.D(Pathology)
 Consultant Pathologist



Patient Name : Mrs.ABHINANDITA JASWAL	Collected : 09/Nov/2024 08:47AM
Age/Gender : 40 Y 4 M 29 D/F	Received : 09/Nov/2024 11:27AM
UHID/MR No : CKOR.0000139402	Reported : 09/Nov/2024 11:51AM
Visit ID : CINDOPV244813	Status : Final Report
Ref Doctor : Self	Sponsor Name : ARCOFEMI HEALTHCARE LIMITED
Emp/Auth/TPA ID : 22E34688	

DEPARTMENT OF BIOCHEMISTRY

ARCOFEMI - MEDIWHEEL - FULL BODY HEALTH ANNUAL PLUS CHECK - FEMALE - 2D ECHO - PAN INDIA - FY2324

Test Name	Result	Unit	Bio. Ref. Interval	Method
GAMMA GLUTAMYL TRANSPEPTIDASE (GGT) , <i>SERUM</i>	10.00	U/L	<38	IFCC

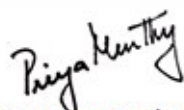

Dr Priya Murthy
M.B.B.S.,M.D(Pathology)
Consultant Pathologist



Patient Name : Mrs.ABHINANDITA JASWAL	Collected : 09/Nov/2024 08:47AM
Age/Gender : 40 Y 4 M 29 D/F	Received : 09/Nov/2024 11:24AM
UHID/MR No : CKOR.0000139402	Reported : 09/Nov/2024 03:43PM
Visit ID : CINDOPV244813	Status : Final Report
Ref Doctor : Self	Sponsor Name : ARCOFEMI HEALTHCARE LIMITED
Emp/Auth/TPA ID : 22E34688	

DEPARTMENT OF IMMUNOLOGY

ARCOFEMI - MEDIWHEEL - FULL BODY HEALTH ANNUAL PLUS CHECK - FEMALE - 2D ECHO - PAN INDIA - FY2324

Test Name	Result	Unit	Bio. Ref. Interval	Method
THYROID PROFILE TOTAL (T3, T4, TSH) , SERUM				
TRI-iodothyronine (T3, TOTAL)	0.9	ng/mL	0.7-2.04	CLIA
THYROXINE (T4, TOTAL)	7.74	µg/dL	5.48-14.28	CLIA
THYROID STIMULATING HORMONE (TSH)	2.242	µIU/mL	0.34-5.60	CLIA

Comment:

For pregnant females	Bio Ref Range for TSH in uIU/ml (As per American Thyroid Association)
First trimester	0.1 - 2.5
Second trimester	0.2 – 3.0
Third trimester	0.3 – 3.0

- TSH is a glycoprotein hormone secreted by the anterior pituitary. TSH activates production of T3 (Triiodothyronine) and its prohormone T4 (Thyroxine). Increased blood level of T3 and T4 inhibit production of TSH.
- TSH is elevated in primary hypothyroidism and will be low in primary hyperthyroidism. Elevated or low TSH in the context of normal free thyroxine is often referred to as sub-clinical hypo- or hyperthyroidism respectively.
- Both T4 & T3 provides limited clinical information as both are highly bound to proteins in circulation and reflects mostly inactive hormone. Only a very small fraction of circulating hormone is free and biologically active.
- Significant variations in TSH can occur with circadian rhythm, hormonal status, stress, sleep deprivation, medication & circulating antibodies.

TSH	T3	T4	FT4	Conditions
High	Low	Low	Low	Primary Hypothyroidism, Post Thyroidectomy, Chronic Autoimmune Thyroiditis
High	N	N	N	Subclinical Hypothyroidism, Autoimmune Thyroiditis, Insufficient Hormone Replacement Therapy.
N/Low	Low	Low	Low	Secondary and Tertiary Hypothyroidism
Low	High	High	High	Primary Hyperthyroidism, Goitre, Thyroiditis, Drug effects, Early Pregnancy
Low	N	N	N	Subclinical Hyperthyroidism
Low	Low	Low	Low	Central Hypothyroidism, Treatment with Hyperthyroidism
Low	N	High	High	Thyroiditis, Interfering Antibodies
N/Low	High	N	N	T3 Thyrotoxicosis, Non thyroidal causes

Dr.Govinda Raju N L
MSc,PhD(Biochemistry)
Consultant Biochemistry

Dr Priya Murthy
M.B.B.S,M.D(Pathology)
Consultant Pathologist



SIN No:IRA241100846

Apollo Health and Lifestyle Limited, RRL BANGALORE Laboratory

Regd. Office: 10/22/20, 4th Block, Stage 2 of 4, Chandra Layout, 4th Cross, Bangalore, Hyderabad, Bangalore - 560016

www.apolloclinics.com | Email: info@apolloclinics.com, Ph: No: 080-4664 7777, Fax: No: 4664 7766

APOLLOCLINICS NETWORK

Tel: Bengaluru: Hyderabad | 45, Rao Nagar | Chennai: Nagar | Kozhikode | Palakkad | Kollam | Thiruvananthapuram | Udupi | Another Pradesh: Mangalocherry, Kerala | Bangalore: Bangalore | Solapur | Electronics City | Trivandrum | HSR Layout | Indira Nagar | 10/22/20 | 4th Block, Stage 2 of 4, Chandra Layout, 4th Cross, Bangalore, Hyderabad, Bangalore - 560016 | www.apolloclinics.com | Ph: No: 080-4664 7777 | Fax: No: 4664 7766

Other Pradesh: Operational (Chennai): Ahmedabad | Guwahati | Faridkot | Amritsar | Chandigarh | Haryana: Panipat | Faridkot | Sonapat | Bikaner



Patient Name : Mrs.ABHINANDITA JASWAL	Collected : 09/Nov/2024 08:47AM
Age/Gender : 40 Y 4 M 29 D/F	Received : 09/Nov/2024 11:24AM
UHID/MR No : CKOR.0000139402	Reported : 09/Nov/2024 03:43PM
Visit ID : CINDOPV244813	Status : Final Report
Ref Doctor : Self	Sponsor Name : ARCOFEMI HEALTHCARE LIMITED
Emp/Auth/TPA ID : 22E34688	

DEPARTMENT OF IMMUNOLOGY

ARCOFEMI - MEDIWHEEL - FULL BODY HEALTH ANNUAL PLUS CHECK - FEMALE - 2D ECHO - PAN INDIA - FY2324

High	High	High	High	Pituitary Adenoma; TSHoma/Thyrotropinoma
------	------	------	------	--

 Dr.Govinda Raju N L
 MSc,PhD(Biochemistry)
 Consultant Biochemistry

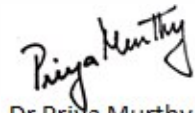
 Dr Priya Murthy
 M.B.B.S,M.D(Pathology)
 Consultant Pathologist



SIN No:IRA241100846

This test has been performed at Apollo Health & Lifestyle Ltd, RRL BANGALORE Laboratory

Apollo Health and Lifestyle Limited
 Apollo Health & Lifestyle Limited, RRL Bangalore Laboratory, 100 Feet Road, Bangalore, Karnataka, India. Phone: 080-4664 7777, Fax: 080-4664 7766

Apollo
 Apollo Health & Lifestyle Limited, RRL Bangalore Laboratory, 100 Feet Road, Bangalore, Karnataka, India. Phone: 080-4664 7777, Fax: 080-4664 7766

Patient Name : Mrs.ABHINANDITA JASWAL	Collected : 09/Nov/2024 08:47AM
Age/Gender : 40 Y 4 M 29 D/F	Received : 09/Nov/2024 03:16PM
UHID/MR No : CKOR.0000139402	Reported : 09/Nov/2024 03:40PM
Visit ID : CINDOPV244813	Status : Final Report
Ref Doctor : Self	Sponsor Name : ARCOFEMI HEALTHCARE LIMITED
Emp/Auth/TPA ID : 22E34688	

DEPARTMENT OF CLINICAL PATHOLOGY

ARCOFEMI - MEDIWHEEL - FULL BODY HEALTH ANNUAL PLUS CHECK - FEMALE - 2D ECHO - PAN INDIA - FY2324

Test Name	Result	Unit	Bio. Ref. Interval	Method
COMPLETE URINE EXAMINATION (CUE) , URINE				
PHYSICAL EXAMINATION				
COLOUR	YELLOW		PALE YELLOW	Visual
TRANSPARENCY	CLEAR		CLEAR	Physical Measurement
pH	7.0		5-7.5	Double Indicator
SP. GRAVITY	1.010		1.002-1.030	Bromothymol Blue
BIOCHEMICAL EXAMINATION				
URINE PROTEIN	NEGATIVE		NEGATIVE	Protein Error Of Indicator
GLUCOSE	NEGATIVE		NEGATIVE	Glucose Oxidase
URINE BILIRUBIN	NEGATIVE		NEGATIVE	Azo Coupling Reaction
URINE KETONES (RANDOM)	NEGATIVE		NEGATIVE	Sodium Nitro Prusside
UROBILINOGEN	NORMAL		NORMAL	Modified Ehrlich Reaction
NITRITE	NEGATIVE		NEGATIVE	Diazotization
LEUCOCYTE ESTERASE	POSITIVE +		NEGATIVE	Leucocyte Esterase
CENTRIFUGED SEDIMENT WET MOUNT AND MICROSCOPY				
PUS CELLS	6-8	/hpf	0-5	Microscopy
EPITHELIAL CELLS	2-3	/hpf	<10	Microscopy
RBC	NIL	/hpf	0-2	Microscopy
CASTS	NIL		0-2 Hyaline Cast	Microscopy
CRYSTALS	ABSENT		ABSENT	Microscopy

Comment:

All urine samples are checked for adequacy and suitability before examination. All abnormal chemical examination are rechecked and verified by manual methods. Microscopy findings are reported as an average of 10 high power fields.



Dr. Vidya Aniket Gore
M.B.B.S,M.D(Pathology)
Consultant Pathologist

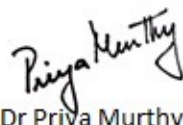

Dr Priya Murthy
M.B.B.S,M.D(Pathology)
Consultant Pathologist



Patient Name : Mrs.ABHINANDITA JASWAL	Collected : 09/Nov/2024 02:15PM
Age/Gender : 40 Y 4 M 29 D/F	Received : 10/Nov/2024 02:29PM
UHID/MR No : CKOR.0000139402	Reported : 12/Nov/2024 04:25PM
Visit ID : CINDOPV244813	Status : Final Report
Ref Doctor : Self	Sponsor Name : ARCOFEMI HEALTHCARE LIMITED
Emp/Auth/TPA ID : 22E34688	

TERMS AND CONDITIONS GOVERNING THIS REPORT

1. Reported results are for information and interpretation of the referring doctor or such other medical professionals, who understand reporting units, reference ranges and limitation of technologies. Laboratories not be responsible for any interpretation whatsoever.
2. It is presumed that the tests performed are, on the specimen / sample being to the patient named or identified and the verifications of particulars have been confirmed by the patient or his / her representative at the point of generation of said specimen.
3. The reported results are restricted to the given specimen only. Results may vary from lab to lab and from time to time for the same parameter for the same patient (within subject biological variation).
4. The patient details along with their results in certain cases like notifiable diseases and as per local regulatory requirements will be communicated to the assigned regulatory bodies.
5. The patient samples can be used as part of internal quality control, test verification, data analysis purposes within the testing scope of the laboratory.
6. This report is not valid for medico legal purposes. It is performed to facilitate medical diagnosis only.

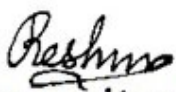

Dr. Reshma Stanly
M.B.B.S, DNB(Pathology)
Consultant Pathologist



THIS TEST HAS BEEN PERFORMED AT APOLLO HEALTH AND LIFESTYLE LIMITED-BSE MEDICAL OFF

SIN No:IRA241101143

Apollo Health and Lifestyle Limited, SIN:IRA241101143
This test has been performed at Apollo Health & Lifestyle Ltd, Global Reference Laboratory Hyderabad

Regd. Office: 103 Rd No. 1, Apollo Knowledge City, 4th Floor, Ring Road, Hyderabad - 500076
www.apolloh.com | Email: Doenquiry@apolloh.com, Ph: 08042-9064 7777, Fax No: 9064 7744

APOLLO CLINICS NETWORK

Delhi | Bangalore | Hyderabad | Chennai | Kolkata | Mumbai | Pune | Ahmedabad | Jaipur | Lucknow | Chandigarh | Gurgaon | Coimbatore | Mysore | Bhopal | Patna | Ranchi | Bhubaneswar | Guwahati | Dispur | Imphal | Agartala | Dibrugarh | Jorhat | Shillong | Itanagar | Bongaigaon | Kolkata | Bhubaneswar | Ranchi | Patna | Lucknow | Jaipur | Ahmedabad | Chandigarh | Gurgaon | Coimbatore | Mysore | Bhopal | Patna | Ranchi | Bhubaneswar | Guwahati | Dispur | Imphal | Agartala | Dibrugarh | Jorhat | Shillong | Itanagar | Bongaigaon

1860 500 7788
www.apolloclinic.com

Patient Name	: Mrs. Abhinandita Jaswal	Age	: 40Yrs 4Mths 30Days
UHID	: CKOR.0000139402	OP Visit No.	: CINDOPV244813
Printed On	: 09-11-2024 10:55 AM	Advised/Pres Doctor	: --
Department	: Radiology	Qualification	: --
Referred By	: Self	Registration No.	: --
Employee Id	: 22E34688		

DEPARTMENT OF RADIOLOGY

ULTRASOUND ABDOMEN AND PELVIS

LIVER: Appears normal in size, shape and echopattern. No focal parenchymal lesions identified. No evidence of intra/extrahepatic biliary tree dilatation noted. Portal vein appears to be of normal size.

GALLBLADDER: Moderately distended.

SPLEEN: Appears normal in size, shape and echopattern. No focal parenchymal lesions identified.

PANCREAS: Obscured by bowel gas. However, the visualized portion appear normal.

KIDNEYS: Both kidneys appear normal in size, shape and echopattern. Corticomedullary differentiation appears maintained. No evidence of calculi or hydronephrosis on either side.

Right kidney measuring 9.3x3.5 cm.

Left kidney measuring 10.5x4.9 cm.

URINARY BLADDER: Distended and appears normal. No evidence of abnormal wall thickening noted.

UTERUS: **Retroverted** and appears normal in size. Myometrial echoes appear normal. The endometrial lining appears intact. Endometrium measures 7 mm.

OVARIES: Both ovaries appearing normal in size and echopattern.

No free fluid is seen.

IMPRESSION:

RETROVERTED UTERUS.

---End Of The Report---

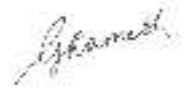

Dr.RAMESH G
MBBS, DMRD
27462
Radiology

Patient Name	: Mrs. Abhinandita Jaswal	Age	: 40Yrs 5Mths 2Days
UHID	: CKOR.0000139402	OP Visit No.	: CINDOPV244813
Printed On	: 12-11-2024 06:54 AM	Advised/Pres Doctor	: --
Department	: Cardiology	Qualification	: --
Referred By	: Self	Registration No.	: --
Employer Id	: 22E34688		

DEPARTMENT OF CARDIOLOGY

ECG

Observation :-

1. Normal Sinus Rhythm.
2. Heart rate is Normal
3. No pathological Q wave or ST-T changes seen.
4. Normal P,QRS,T waves and axis.
5. No evidence of chamber, hypertrophy or enlargement seen.

Impression:-

NORMAL RESTING ECG.

NOTE:-KINDLY TAKE A PHOTOCOPY OF THE GRAPH FOR FUTURE REFERENCE IF NEEDED

---End Of The Report---



Dr.M SUDHAKAR RAO
MBBS, MD, DM (Cardio)
0000018
Cardiology

Patient Name	: Mrs. Abhinandita Jaswal	Age	: 40Yrs 5Mths 1Days
UHID	: CKOR.0000139402	OP Visit No.	: CINDOPV244813
Printed On	: 11-11-2024 11:53 AM	Advised/Pres Doctor	: --
Department	: Cardiology	Qualification	: --
Referred By	: Self	Registration No.	: --
Employer Id	: 22E34688		

DEPARTMENT OF CARDIOLOGY

M mode and doppler measurements:

CM CM M/sec

AO: 2.6 IVS(D): 0.7 MV: E Vel: 0.8 A Vel : 0.4

LA: 2.7 LVIDD(D): 3.9 AV Peak: 1.0

 LVPW(D): 0.9 PV peak: 0.7

 IVS(S): 1.0

 LVID(S): 2.3

 LVPW(S): 1.1

 LVEF: 60%

Descriptive findings:

Left Ventricle Normal
Right Ventricle: Normal
Left Atrium: Normal
Right Atrium: Normal
Mitral Valve: Trivial MR
Aortic Valve: Normal
Tricuspid Valve: Normal
IAS: Normal

IVS:	Normal
Pericardium:	Normal
IVC:	Normal
Others	---

IMPRESSION :

Normal cardiac chambers
No Regional wall motion abnormality
Normal PA pressure
No clot/vegetation/pericardial effusion
Normal LV systolic function - LVEF= 60%

DR JAGADEESH H V MD,DM
CONSULTANT CARDIOLOGIST

---End Of The Report---



Dr.JAGADEESH H V

MBBS, MD, DM
86848
Cardiology

Patient Name	: Mrs. Abhinandita Jaswal	Age	: 40Yrs 4Mths 30Days
UHID	: CKOR.0000139402	OP Visit No.	: CINDOPV244813
Printed On	: 09-11-2024 12:09 PM	Advised/Pres Doctor	: --
Department	: Radiology	Qualification	: --
Referred By	: Self	Registration No.	: --
Employer Id	: 22E34688		

DEPARTMENT OF RADIOLOGY

X-RAY CHEST PA VIEW

Both lung fields and hila are normal .

No obvious active pleuro-parenchymal lesion seen .

Both costophrenic and cardiophrenic angles are clear .

Both diaphragms are normal in position and contour .

Thoracic wall and soft tissues appear normal.

CONCLUSION :

No obvious abnormality seen

For clinical correlation.

---End Of The Report---



Dr.DHANALAKSHMI B
MBBS, DMRD
29543
Radiology

Name : Mrs. Abhinandita Jaswal
Address : Bhattarahalli Bangalore Karnataka INDIA 560049
Plan : ARCOFEMI MEDIWHEEL FEMALE AHC
CREDIT PAN INDIA OP AGREEMENT

Age : 40Y 4M 29D
sex : Female

UHID : CKOR.0000139402



OP No: CINDOPV244813
Bill No: CIND-OCR-103585
Date: Nov 9th, 2024, 8:35 AM

Sno.	Service Type/Service Name	Department	
1	ARCOFEMI - MEDIWHEEL - FULL BODY HEALTH ANNUAL PLUS CHECK - FEMALE - 2D ECHO - PAN INDIA - FY2324		
✓1	ULTRASOUND - WHOLE ABDOMEN - 9	Ultrasound Radiology	<input type="checkbox"/>
2	OPHTHAL BY GENERAL PHYSICIAN - 5 after 10 am	Consultation	<input type="checkbox"/>
3	URINE GLUCOSE(POST PRANDIAL)	Clinical Pathology	<input type="checkbox"/>
4	GAMMA GLUTAMYL TRANSFERASE (GGT)	Biochemistry	<input type="checkbox"/>
5	HbA1c, GLYCATED HEMOGLOBIN	Biochemistry	<input type="checkbox"/>
6	GYNAECOLOGY CONSULTATION - 3 after 11 am	Consultation	<input type="checkbox"/>
7	DIET CONSULTATION	General	<input type="checkbox"/>
8	BODY MASS INDEX (BMI) - 6	General	<input type="checkbox"/>
9	ECG - 6	Cardiology	<input type="checkbox"/>
10	THYROID PROFILE (TOTAL T3, TOTAL T4, TSH)	Biochemistry	<input type="checkbox"/>
11	2 D ECHO - 9 after 9:30 am	Cardiology	<input type="checkbox"/>
12	BLOOD GROUP ABO AND RH FACTOR	Blood Bank	<input type="checkbox"/>
13	X-RAY CHEST PA - 10 after 10 am	X Ray Radiology	<input type="checkbox"/>
14	URINE GLUCOSE(FASTING)	Clinical Pathology	<input type="checkbox"/>
15	LBC PAP TEST- PAPSURE - 3 after 11 am	Histopathology	<input type="checkbox"/>
16	FITNESS BY GENERAL PHYSICIAN	Consultation	<input type="checkbox"/>
17	GLUCOSE, POST PRANDIAL (PP), 2 HOURS (POST MEAL)	Biochemistry	<input type="checkbox"/>
18	GLUCOSE, FASTING	Biochemistry	<input type="checkbox"/>
19	ENT CONSULTATION	Consultation	<input type="checkbox"/>
20	LIPID PROFILE	Biochemistry	<input type="checkbox"/>
21	DENTAL CONSULTATION - 1 after 10 am	Consultation	<input type="checkbox"/>
22	HEMOGRAM + PERIPHERAL SMEAR	Haematology	<input type="checkbox"/>
23	PERIPHERAL SMEAR	Haematology	<input type="checkbox"/>
24	COMPLETE URINE EXAMINATION	Clinical Pathology	<input type="checkbox"/>
25	RENAL PROFILE/RENAL FUNCTION TEST (RFT/KFT)	Biochemistry	<input type="checkbox"/>
26	LIVER FUNCTION TEST (LFT)	Biochemistry	<input type="checkbox"/>

PTA done: BIL normal hearing

09.11.2024

Mrs - Ashimankita J.

40y/F.

Height :	Weight :	BMI :	Waist Circum :
Temp :	Pulse :	Resp :	B.P :

General Examination / Allergies
History

Clinical Diagnosis & Management Plan

Arsenari - Alte

Ears: MS

Nose: MS

Throat: MS



Follow up date:

Dr. RAVINDRANATH REDDY
M.B.B.S., D.L.O. **Doctor Signature**

E.N.T. SURGEON

KMC REG. No. 18554

BOOK YOUR APPOINTMENT TODAY!

Whatsapp Number : 970 100 3333

Toll Number : 1860 500 7788

Website : www.apolloclinic.com

Abhmandita Jaiswal

40y / F

Height : 155cm	Weight : 48.9 kg	BMI : 20.4 kg/m ²	Waist Circum : 75cm
Temp : 98.6° F	Pulse : 75 bpm	Resp : 18 rpm	B.P : 105/70 mmHg

General Examination / Allergies
History

Nov 9 2024

Clinical Diagnosis & Management Plan

Focus P₂ L₂ LSCS, Bolic R/cycler, Limp 26th Oct.
CBC pap Test. done
PE nil complaints.

PA soft mtd

PS -
exhale My / hr

Adv

CA 125

CEA

Miramai

Hy wash hip ✓ - ✓
1 bottle.

Follow up date:

Doctor Signature

QRS : 78 ms
QT / QTcBaz : 372 / 407 ms
PR : 130 ms
P : 86 ms
RR / PP : 830 / 833 ms
P / QRS / T : 84 / 79 / 61 degrees

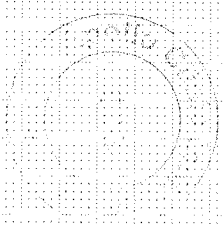

Handwritten signature

Handwritten signature

Technician:
Ordering Ph:
Referring Ph:
Attending Ph:

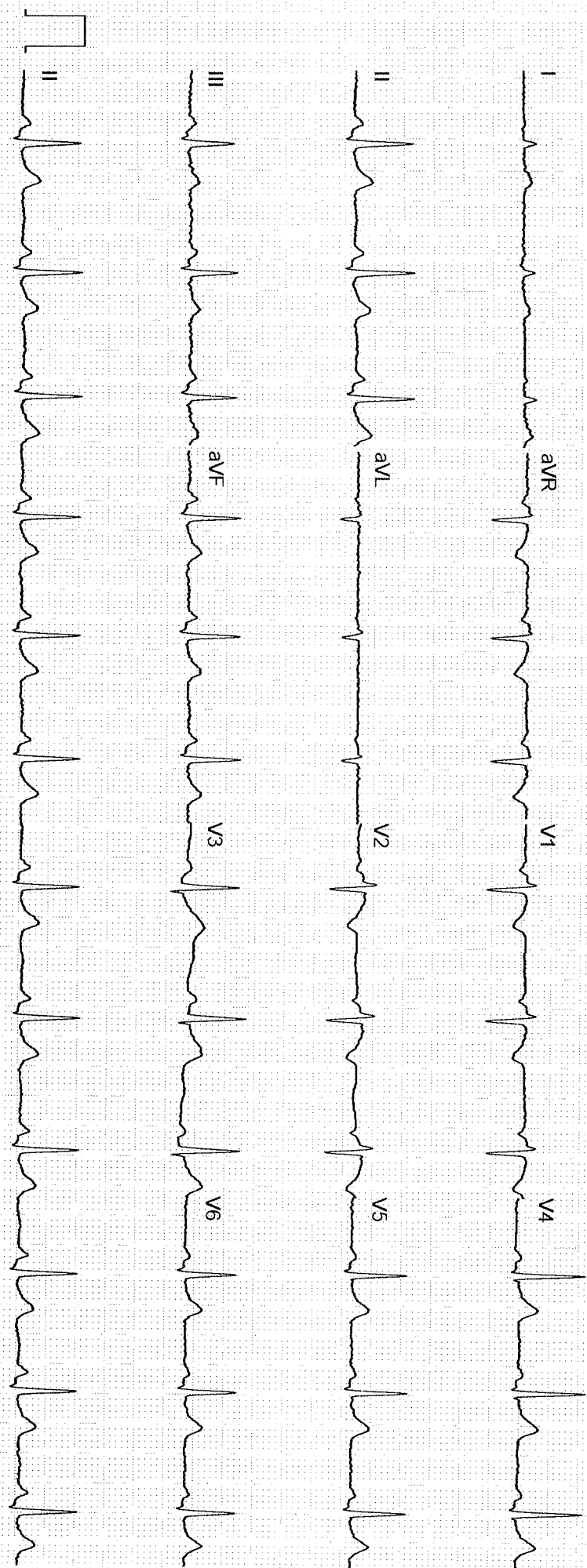

Apollo Clinic

CONSENT FORM

Patient Name: ABHINANDITA Age: 40yr
UHID Number: Company Name: BANK OF BARODA

I Mr/Mrs/MS ABHINANDITA Employee of BANK OF BARODA

(Company) Want to inform you that I am ~~not~~ interested in getting the consultation on 16/4/24

Tests done which is a part of my routine health check package.

And I claim the above statement in my full consciousness.

Patient Signature: Abhinanda Date: 9/4/24

Apollo Health and Lifestyle Limited

(CIN - U85110TG2000PLC115819)

Regd. Office: 1-10-60/62, Ashoka Raghupathi Chambers, 5th Floor, Begumpet, Hyderabad, Telangana - 500 016.

Ph No: 040-4904 7777, Fax No: 4904 7744 | Email ID: enquiry@apollohl.com | www.apollohl.com

APOLLO CLINICS NETWORK KARNATAKA

Bangalore (Basavanagudi | Bellandur | Electronic City | Fraser Town | HSR Layout | Indira Nagar | JP Nagar | Kundalahalli | Koramangala | Sarjapur Road) Mysore (VV Mohalla)

TO BOOK AN APPOINTMENT

1860 500 7788

NAME: Mrs. Abhinandita Jaswal	AGE/SEX: 40Y/F	OP NUMBER: 139402
Ref By : SELF	DATE: 09-11-2024	

M mode and doppler measurements:

CM	CM	M/sec	
AO: 2.6	IVS(D): 0.7	MV: E Vel: 0.8	A Vel : 0.4
LA: 2.7	LVIDD(D): 3.9	AV Peak: 1.0	
	LVPW(D): 0.9	PV peak: 0.7	
	IVS(S): 1.0		
	LVID(S): 2.3		
	LVPW(S): 1.1		
	LVEF: 60%		

Descriptive findings:

Left Ventricle	Normal
Right Ventricle:	Normal
Left Atrium:	Normal
Right Atrium:	Normal
Mitral Valve:	Trivial MR
Aortic Valve:	Normal
Tricuspid Valve:	Normal
IAS:	Normal
IVS:	Normal
Pericardium:	Normal
IVC:	Normal

Others
Apollo Health and Lifestyle Limited

(CIN - U85110TG2000PLC115819)

Regd. Office: 1-10-60/62, Ashoka Raghupathi Chambers, 5th Floor, Begumpet, Hyderabad, Telangana - 500 016.

CL No: 240 4004 7777 E; AL: 4004 7744 15; MD: 1004 7744 15;

IMPRESSION :

Normal cardiac chambers

No Regional wall motion abnormality

Normal PA pressure

No clot/vegetation/pericardial effusion

Normal LV systolic function - LVEF= 60%

DR JAGADEESH H V MD,DM

CONSULTANT CARDIOLOGIST

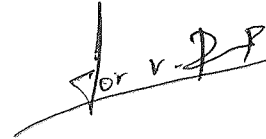

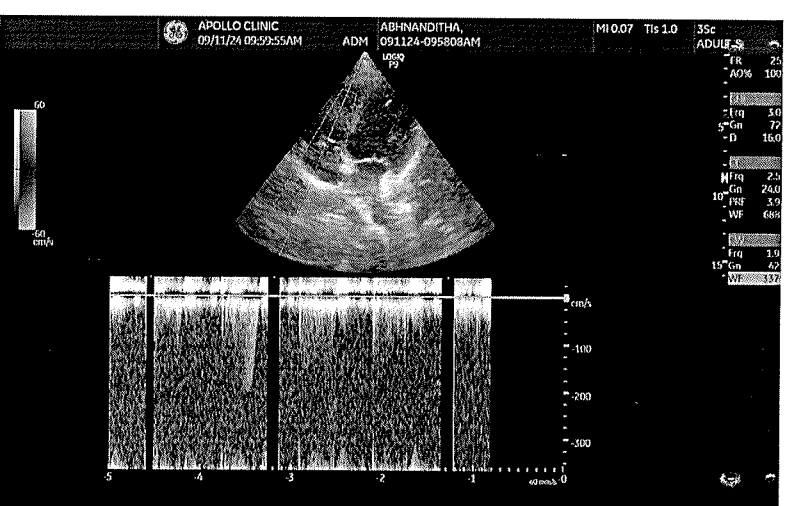
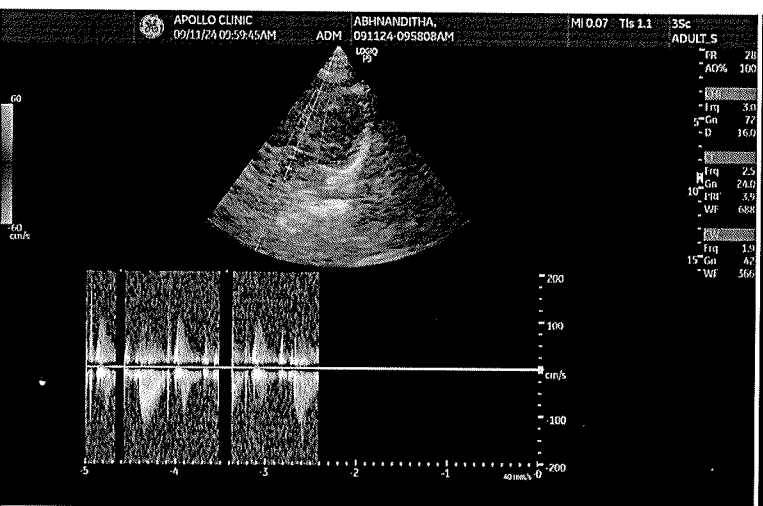
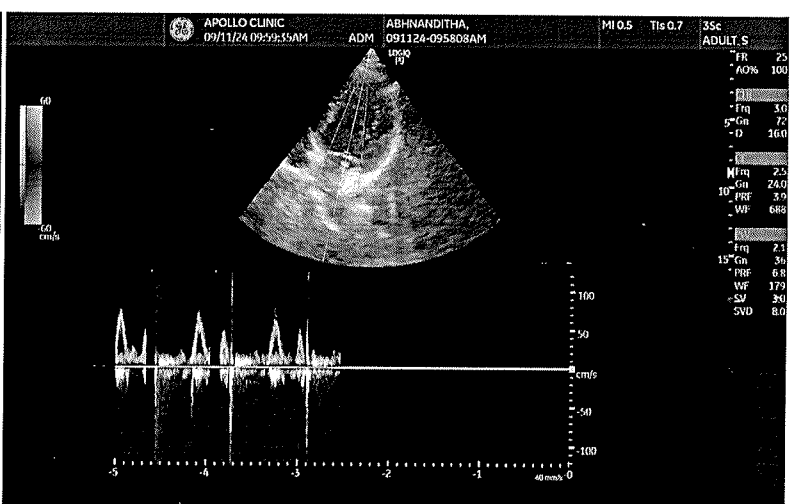
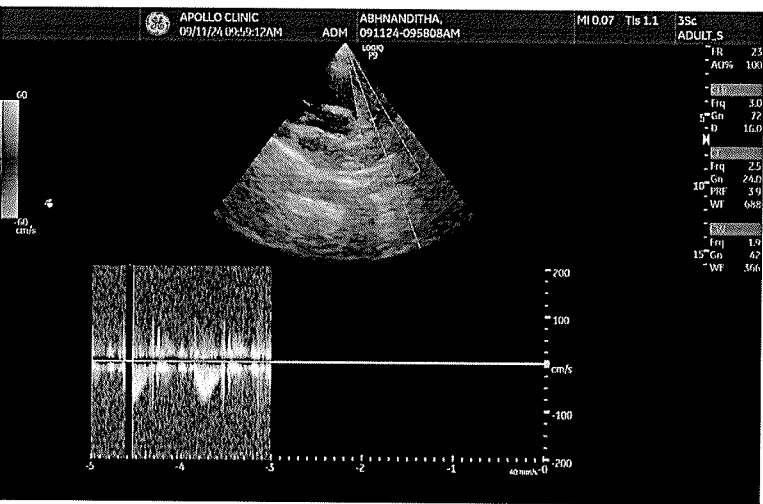
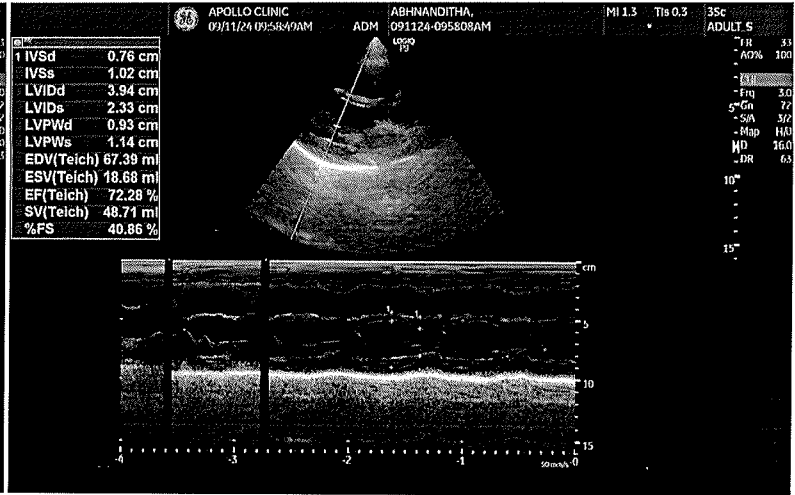
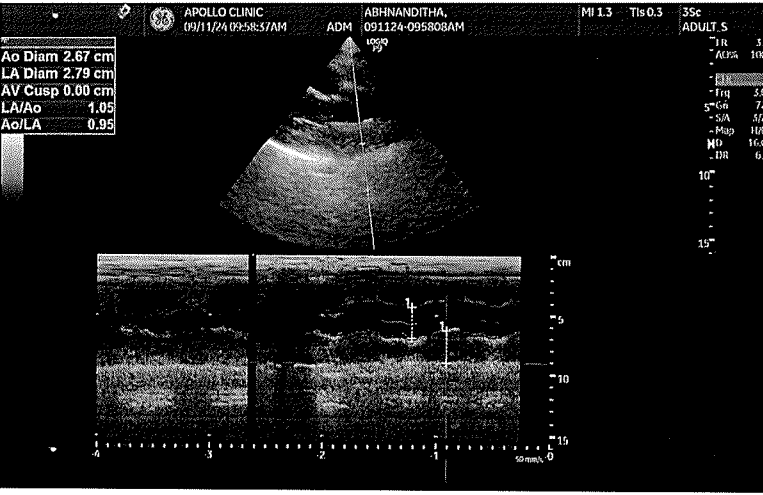



APOLLO CLINIC
03/11/24 10:00:00AM

ABHINAVDITHA,
ADM 091124-095808AM

M1 L3 T1s 0.2 35c

ADULT_S

HR 59
AOP% 188
0-100
100 50
-Gr 72
SA 37
Map 110
D 100
HR 60

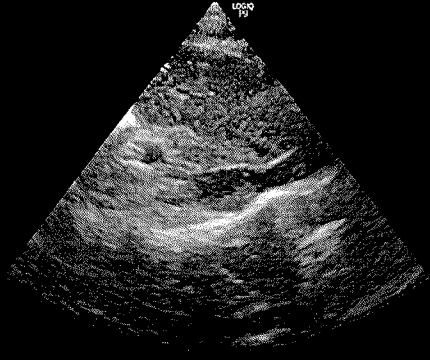

5"
-
-
M
-
10"
-
-
-
15"
-

From: Wellness : Mediwheel : New Delhi <wellness@mediwheel.in>

Sent: Tuesday, October 22, 2024 12:23 PM

To: Corporate Apollo Clinic <corporate@apolloclinic.com>

Cc: Customer Care :Mediwheel : New Delhi <customercare@mediwheel.in>; Network : Mediwheel : New Delhi <network@mediwheel.in>

Subject: Health checkup booking No. 101

Dear Team

Please find the health checkup booking file and confirm the same.

Thanks & Regards

Lav Gupta