

Health Check up Booking Confirmed Request(BobE5139), Package Code-PKG10000474, Beneficiary Code-282386

Medihealth -vishu@medihhealth.in  
To: vishudiagnostics@gmail.com  
Cc: customercare@medihhealth.in

12 January 2024 at 12:59



011-41195959

Hi Vishu Diagnostics,

We have received the confirmation for the following booking. Please provide your confirmation by clicking on the yes and no button.

Hospital Package : Medihealth Full Body Health Checkup Male Below 40  
Name

Patient Package : Medihealth Full Body Health Checkup Male Above 40  
Name

Package Code : PKG10000474

Contact Details : 8880233402

Email

Booking Date : 12-01-2024

Appointment Date : 13-01-2024

Confirmation Status : Booking Confirmed

Preferred Time : 8:30am

Member Information	
Name	Gender
MR. SANTOSH ASHUTOSH	Male
Age	48 years
Height	175 cm
Weight	75 kg
Blood Group	B+

We request you to facilitate the employee on priority.

Are you sure to confirm the booking?

Thanks,  
Medihealth Team

This message is intended for you. If you are not the intended recipient, please do not disseminate, distribute, or copy this information. If you have received this message in error, please notify the system manager.

Please do not use this email for any other purpose. This email is intended for you and may contain confidential information. If you are not the named addressee you should not disseminate, distribute or copy this e-mail. Please notify the sender immediately by e-mail if you have received this e-mail by mistake and delete this e-mail if you are not the named addressee. If you are not sure who you should email, please contact the sender.



**Vidhi Diagnostics**  
L-65, Swatantra-Senani Nagar,  
Opp. Akhbarnagar Bus Terminals,  
Nr. Akhbarnagar Circle,  
New Wadaj, Ahmedabad-13.

Sam Tosh

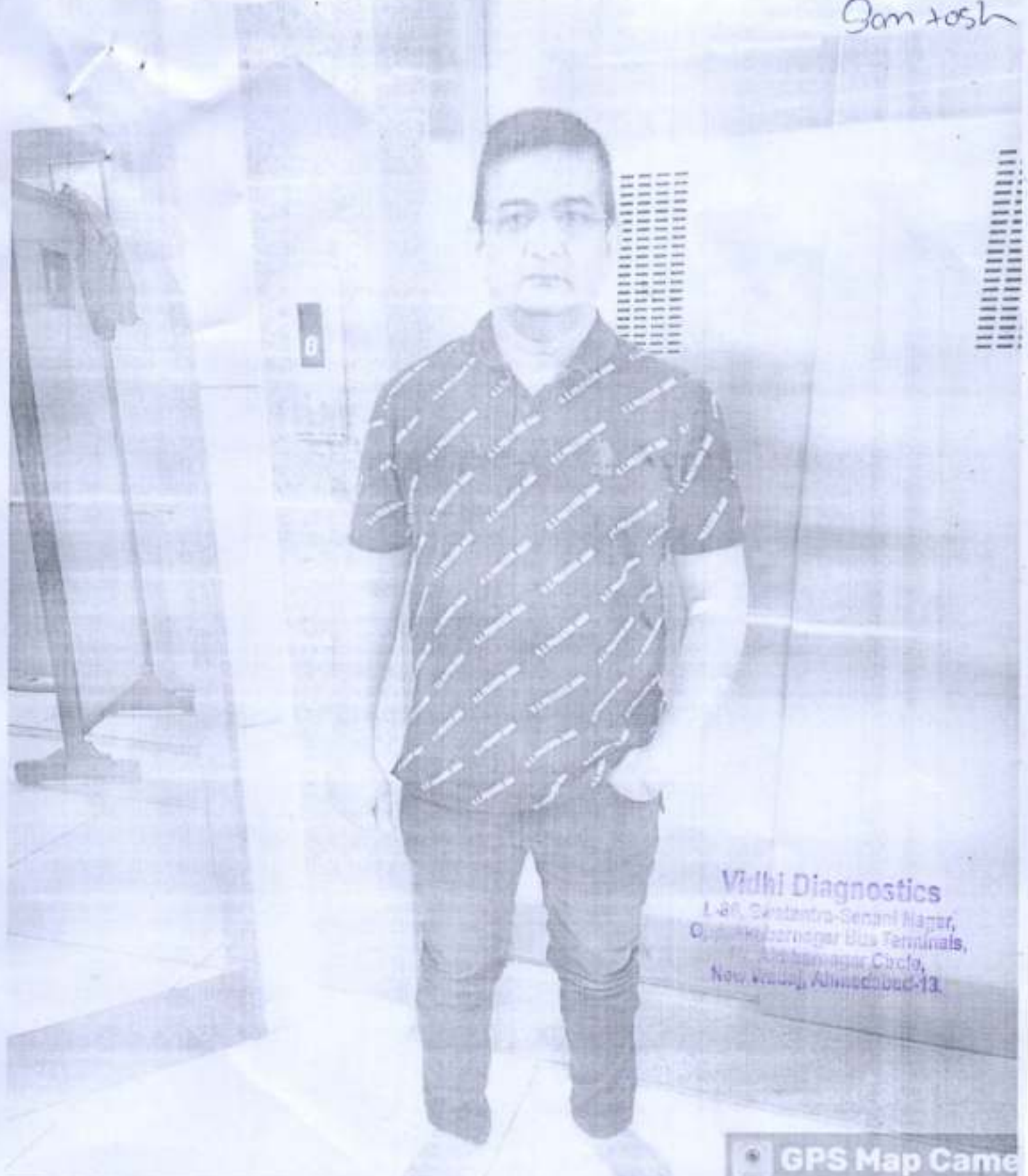

**Vidhi Diagnostics**  
1-80, Gandhinagar-Sarvani Nagar,  
Opp. Kalyanagar Bus Terminal,  
Ashramnagar Circle,  
New Vadaj, Ahmedabad-13.

 **GPS Map Came**

Ahmedabad, Gujarat, India  
15, Pragatinagar, Nimay Nagar, Ahmedabad, Gujarat 380061, India  
Lat 23.068109°  
Long 72.561711°  
13/01/24 10:12 AM GMT +05:30

Google



**Dr. Dinesh S. Modh**

M.D., D.M.R.E. (Radiodiagnosis)  
Consultant Radiologist & Sonologist  
Ex. Junior Lecturer, B.J. Medical College, Civil Hospital, A'bad.  
Panel Doctor of L.I.C.

**VIDHI**  
DIAGNOSTICS



13-1-2024

Sanjosh Ashwosh  
45 yr male

Height! - 160cm  
Weight! - 74 kg  
BP! - 128/82mmHg  
Pulse! - 88 per min  
SpO2! - 98  
T! - @

Eye check-up

Vision! - Normal  
Far vision! - 6/6  
Near vision! - N/G

RG } @  
CVS } @

Asymptomatic

H/o HTN since 7 yr taking  
tbls consistently since (1-0-1)

No H/o DM, Thyroid or TB

RAVL - He is medically fit

**Vidhi Diagnostics**  
1st Flr, Swatantra Senani Nagar,  
Opp. Akhbarnagar Bus Terminals,  
Nava-Vadaj, Ahmedabad-380 013.

Dr. Vidhi D. Modh  
MBBS  
Reg. No. G-74540

ISO 9001:2015 Certified Diagnostics Center

Vidhi Imaging Center

L-86, Swatantra Senani Nagar, Opp. Akhbarnagar Petrol Pump, Nr. Akhbarnagar Circle, Nava-Vadaj, Ahmedabad - 380 013.

Phone : 079-2762 1406, Mobile : 98799 29406, 98250 09406, E-mail : vidhidiagnostics@gmail.com, Website : www.vidhidiagnostics.com

Time : Mon. to Sat. 9.00 am to 2.00 pm, 5.00 pm to 9.00 pm, Sunday 9.00 am to 12.00 Noon

FACILITIES : Live 3D-4D Sonography | Colour Doppler | Echo Cardiography | Interventional Radiology | Fetal Medicine | Digital X-Ray  
Digital Mammography | Digital OPG/TMJ | ECG/TMT/PFT/EEG/EMG | Pathology Laboratory | Health Check Up Plans | Pre Employment Check Up



ID: 12142

Name: Santosh Ashutosh

Age: 48yrs

Sex: Male

Hospital: **Dr. Anandhaskar**

Department: **Medicine - Cardio**  
**G-45046**

HR : 89 bpm

PR : 144 ms

QRS : 92 ms

QT/QTc : 370/450 ms

P/QRS/T : 44/3/-179 deg

RMS/SVL : 1.305/-1.332 mV

RMS+SVL : 2.637 mV

<< Analysis Result >>  
\*\* abnormal ECG \*\*

Sinus rhythm

Left ventricular hypertrophy with repolarization abnormality

### Vidhi Diagnostics

L-86, Sankar, Sankar Nagar,  
Chennai-600015, Tamil Nadu,  
Need to be confirmed by doctor. Doctor Name: \_\_\_\_\_  
New Wadi, Attimadab-13

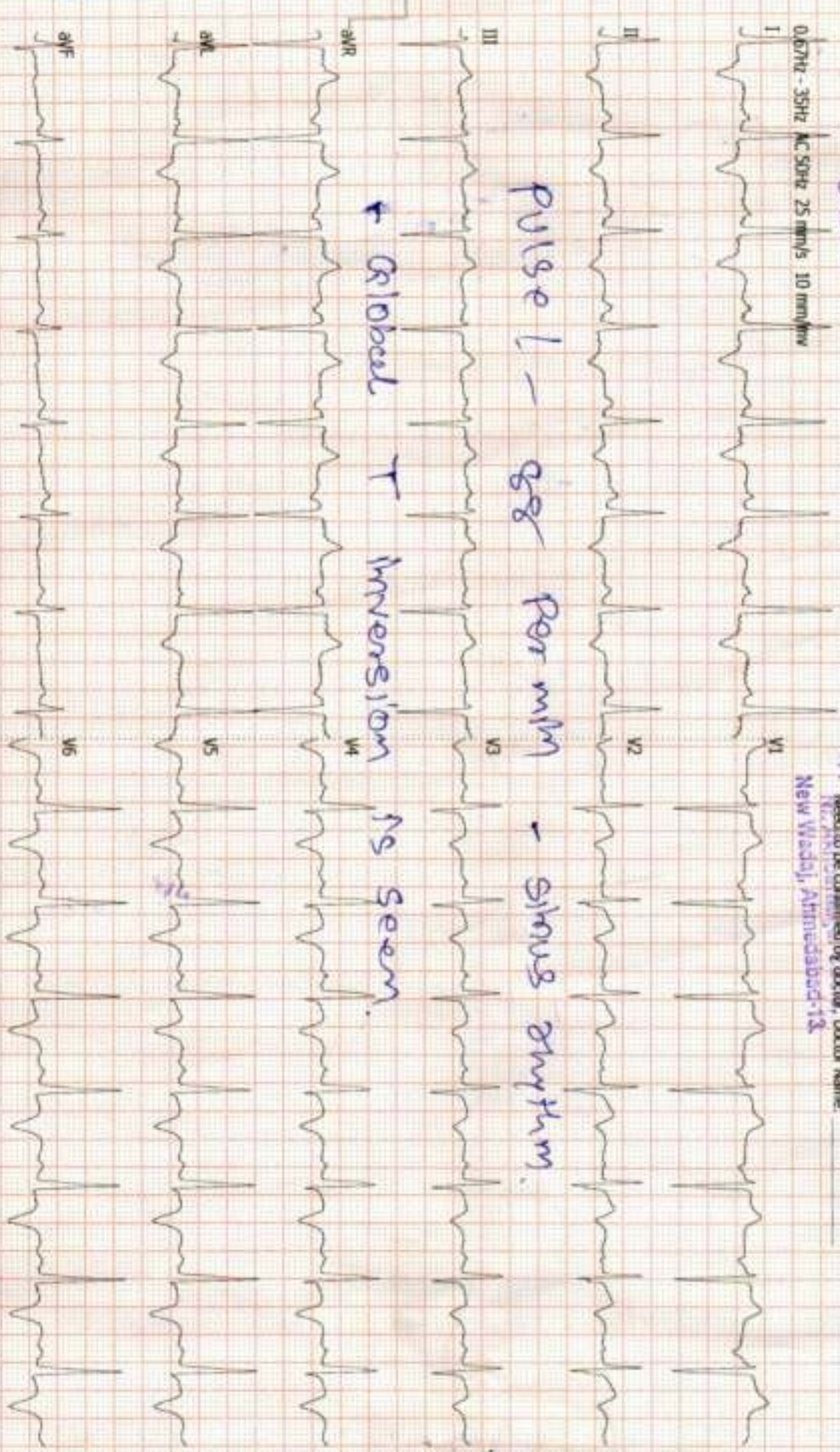



## Dr. Dinesh S. Modh

M.D., D.M.R.E. (Radiodiagnosis)

Consultant Radiologist & Sonologist

Ex. Junior Lecturer, B.J. Medical College, Civil Hospital, Abad.

Panel Doctor of L.I.C.



Patient's name: SATOSH ASHUTOSH  
Reg. ID : R-11683-23  
Referred by : Dr. MEDIWHEEL

Age/Sex : 48 Years/Male  
Accession : 20157  
Date : 13/01/2024

### 2D- ECHO REPORT

#### FINAL CONCLUSION:

LV IS NORMAL SIZE. GOOD LV SYSTOLIC FUNCTION NO RWMA.  
LVEF - 60%. MILD CONCENTRIC LVH.  
NORMAL LV COMPLIANCE.  
LA IS NORMAL SIZE. NO LA CLOT.  
RV IS NORMAL SIZE. GOOD RV SYSTOLIC FUNCTION.  
RA IS NORMAL SIZE.  
MITRAL VALVE IS NORMAL. NO MS. MILD MR (10%). NO MVP.  
AORTIC VALVE IS NORMAL. NO AS. NO AR.  
TRICUSPID VALVE IS NORMAL. NO TR. RVSP-26 mmHg. NO PAH.

NO CLOT, NO VEGETATION, NO PERICARDIAL EFFUSION.

#### DIMENSIONS:

AORTA	2.6 C.M
LEFT ATRIUM	2.7 C.M
LVDD	4.1 C.M.
IVSD	1.1 C.M
PWD	1.1 C.M
LVDS	2.6 C.M.

#### COLOUR DOPPLER FINDING:

STRUCTURE	VELOCITY m/sec
	Max
PULMONARY VALVE	0.7
MITRAL VALVE	E : 0.7 A: 0.4
AORTIC VALVE	1.0

Dr. Avinash Bhaskar  
MD D-Cardio  
G45946

**DR AVINASH BHASKAR**  
**CLINICAL CARDIOLOGIST**  
**9924836431**

ISO 9001:2015 Certified Diagnostics Center

Vidhi Imaging Center

L-86, Swatantra Senani Nagar, Opp. Akhbarnagar Petrol Pump, Nr. Akhbarnagar Circle, Nava-Vadaj, Ahmedabad - 380 013.

Phone : 079-2762 1406, Mobile : 98799 29406, 98250 09406, E-mail : vidhidiagnostics@gmail.com, Website : www.vidhidiagnostics.com

Time : Mon. to Sat. 9.00 am to 2.00 pm, 5.00 pm to 9.00 pm, Sunday 9.00 am to 12.00 Noon

FACILITIES : Live 3D-4D Sonography | Colour Doppler | Echo Cardiography | Interventional Radiology | Fetal Medicine | Digital X-Ray  
Digital Mammography | Digital OPG / TMJ | ECG / TMT / PFT / EEG / EMG | Pathology Laboratory | Health Check Up Plans | Pre Employment Check Up



## Dr. Dinesh S. Modh

M.D., D.M.R.E. (Radiodiagnosis)

Consultant Radiologist & Sonologist

Ex. Junior Lecturer, B.J. Medical College, Civil Hospital, A'bad.

Panel Doctor of L.I.C.



Patient's name : SATOSH ASHUTOSH  
Reg. ID : R-11683-23  
Referred by : Dr. MEDIWHEEL

Age/Sex : 48 Years/Male  
Accession : 20157  
Date : 13/01/2024

### X-RAY CHEST (PA VIEW)

Both lung fields appear normal.  
No e/o consolidation or cavitations is seen.  
Both costo-phrenic angles appear clear.  
Cardiac size is with in normal limits.  
Both domes of diaphragm appear normal.  
Bony thoracic cage appears normal.

Thanks for reference.

Dr. Dinesh S. Modh  
M.D. (D.M.R.E. Radiodiagnosis)  
DR DINESH S. MODH  
M.D. DMRE(RADIODIAGNOSIS)

ISO 9001:2015 Certified Diagnostics Center

Vidhi Imaging Center

L-86, Swatantra Senani Nagar, Opp. Akhbaragar Petrol Pump, Nr. Akhbaragar Circle, Nava-Vadaj, Ahmedabad - 380 013.

Phone : 079-2762 1406, Mobile : 98799 29406, 98250 09406, E-mail : vidhidiagnostics@gmail.com, Website : www.vidhidiagnostics.com

Time : Mon. to Sat. 9.00 am to 2.00 pm, 5.00 pm to 9.00 pm, Sunday 9.00 am to 12.00 Noon

FACILITIES : Live 3D-4D Sonography | Colour Doppler | Echo Cardiography | Interventional Radiology | Fetal Medicine | Digital X-Ray  
Digital Mammography | Digital OPG / TMJ | ECG / TMT / PFT / EEG / EMG | Pathology Laboratory | Health Check Up Plans | Pre Employment Check Up



## Dr. Dinesh S. Modh

M.D.; D.M.R.E. (Radiodiagnosis)

Consultant Radiologist & Sonologist

Ex. Junior Lecturer, B.J. Medical College, Civil Hospital, A'bad.

Panel Doctor of L.I.C.



Patient's name: SATOSH ASHUTOSH  
Reg. ID : R-11683-23  
Referred by : Dr. MEDIWHEEL

Age/Sex : 48 Years/Male  
Accession : 20157  
Date : 13/01/2024

### USG ABDOMEN

LIVER: Liver is normal in size and bright in echotexture s/o fatty liver grade 1. Intrahepatic biliary radicals appear normal.  
Portal vein is normal in caliber. Common Bile duct is normal in course & caliber. No e/o calculus is seen in biliary tree.  
GALL BLADDER: is distended & appear normal. No e/o calculus or cholecystitis is seen. GB wall thickness appears normal. No evidence of pericholecystic fluid is seen.  
SPLEEN: Spleen is normal in size & shows normal echo texture. No evidence of diffuse or focal lesion is seen. Splenic vein appears normal.  
PANCREAS: Pancreas appears normal in size & echotexture. No evidence of diffuse or focal lesion is seen. Main pancreatic duct is normal.  
KIDNEY: Both kidneys appear normal in size and echopattern.  
Corticomedullary differentiation is maintained.  
No evidence of calculus or hydronephrosis is seen on both sides.  
Both supra renal region appear normal.  
No evidence of pre & para aortic lymphadenopathy is seen.  
Gas filled non-dilated bowel loops are seen in abdomen.  
No evidence of free fluid is seen in abdomen.  
No evidence of dilated or thickened bowel loops is seen.  
Urinary bladder appears normal. No e/o calculus or mass lesion is seen.  
Prostate appears normal in size & echopattern.

Thanks for reference.

Dr. Dinesh S. Modh  
MD DMR (Radiodiagnosis)  
DR DINESH S. MODH  
M.D. DMRE (RADIODIAGNOSIS)

ISO 9001:2015 Certified Diagnostics Center

Vidhi Imaging Center

L-86, Swatantra Senani Nagar, Opp. Akhbarnagar Petrol Pump, Nr. Akhbarnagar Circle, Nava-Vadaj, Ahmedabad - 380 013.

Phone : 079-2762 1406, Mobile : 98799 29406, 98250 09406, E-mail : vidhidiagnostics@gmail.com, Website : www.vidhidiagnostics.com

Time : Mon. to Sat. 9.00 am to 2.00 pm, 5.00 pm to 9.00 pm, Sunday 9.00 am to 12.00 Noon

FACILITIES : Live 3D-4D Sonography | Colour Doppler | Echo Cardiography | Interventional Radiology | Fetal Medicine | Digital X-Ray  
Digital Mammography | Digital OPG/TMJ | ECG/TMT/PFT/EEG/EMG | Pathology Laboratory | Health Check Up Plans | Pre Employment Check Up







Patient's name : SANTOSH ASHUTOSH  
Age/Sex : 48 Years/Male  
Referred by : Dr. MEDIWHEEL  
Collection Time : 09:29

Reg. ID : P-5477-23  
Accession : 20136  
Order Dt/time : 13/01/2024 09:29

**Complete Blood Count**

Sample Type: EDTA

Test Name	Result	Units	Biological Reference Interval
<b><u>Blood Counts</u></b>			
Haemoglobin :	13.7	Gms%	13.5 - 18.0
Total R.B.C. :	<b>4.38</b>	mill/c.mm	4.7 - 6.0
Total W. B. C. :	6180	/cu mm	4000 - 10500
Platelet Count :	<b>85000</b>	/cu.mm	1,50,000 - 4,50,000
<b><u>Differential Count</u></b>			
Neutrophils :	60	%	40 - 70
Lymphocytes :	35	%	20 - 40
Eosinophils :	03	%	1 - 4
Monocytes :	02	%	2 - 6
Basophils :	00	%	0 - 01
<b><u>Blood Indices</u></b>			
P. C. V :	<b>40.6</b>	%	42 - 52
M. C. V. :	92.6	f1	78 - 100
M.C.H :	<b>31.2</b>	pg	27 - 31
M. C. H. C. :	33.7	%	32 - 36
R.D.W :	13.3	%	11.5 - 14.0

**E.S.R.( Westergren Method )**

After one hour : 04 mm/hr 1 - 7

TESTS DONE ON FULLY AUTOMATED HEMATOLOGY ANALYZER.

*Dr. Gayatri M. Mehta*  
M.D. (Pathology)  
Reg. No. G-32215

DR GAYATRI MEHTA  
MD(PATHOLOGY)

DR. ANAND D. PARIKH  
MD(PATHOLOGY)

LAB USE ONLY (Entered by : GM Enter Date/Time:13/01/2024 14:10:00) (Verify by : GM Verify Date/Time:13/01/2024 14:10:00)



Vidhi Diagnostics | Pathology Department

L-86, Swatantra Senani Nagar, Opp. Akhbarnagar Petrol Pump, Nr. Akhbarnagar Circle, Nava-Vadaj, Ahmedabad - 380 013.

M. - Pathology : 8849893954, Ph. : 079-27621406, M. 98799 29406, 98250 09406, E-mail : vidhidiagnostics@gmail.com, Web. : www.vidhidiagnostics.com  
Time (Pathology) : Mon. to Sat. 8.30 am to 8.00 pm, Sunday 9 am to 12 Noon

*Pathology means science behind medicine*

**CT SCAN & CBCT FACILITY NOW AVAILABLE**



## Pathology Department



Patient's name : SANTOSH ASHUTOSH  
 Age/Sex : 48 Years/Male  
 Referred by : Dr. MEDIWHEEL  
 Collection Time : 09:29

Reg. ID : P-5477-23  
 Accession : 20136  
 Order Dt/time : 13/01/2024 09:29

### Blood Group

Sample Type: EDTA sample.

Test Name	Result
BG :	" B "
RH :	POSITIVE
Remarks	Done by forward grouping method.

### Blood Glucose

Sample Type: Serum

Test Name	Result	Units	Biological Reference Interval
Fasting Blood Glucose :	93.1	mg/dl	70 - 110
Urine Sugar :	NIL		Absent
<i>GOD-POD Method.</i>			

### Blood Glucose

Sample Type: Serum

Test Name	Result	Units	Biological Reference Interval
Post Prandial Blood Glucose After 2hr. :	97.0	mg/dl	80 - 140
Urine Sugar :	NIL		Absent
<i>GOD-POD Method.</i>			

*Dr. Gayatri M. Mehta*  
M. D. (Pathology)

Reg. No. G-30215

DR GAYATRI MEHTA  
MD(PATHOLOGY)

DR. ANAND D. PARIKH  
MD(PATHOLOGY)

LAB USE ONLY (Entered by :GM Enter Date/Time:13/01/2024 17:05:00) (Verify by :GM Verify Date/Time:13/01/2024 17:05:00)



Vidhi Diagnostics | Pathology Department

L-86, Swatantra Senani Nagar, Opp. Akharnagar Petrol Pump, Nr. Akharnagar Circle, Nava-Vadaj, Ahmedabad - 380 013.

M. - Pathology : 8849893954, Ph. : 079-27621406, M. 98799 29406, 98250 09406, E-mail : vidhidiagnostics@gmail.com, Web. : www.vidhidiagnostics.com

Time (Pathology) : Mon. to Sat. 8.30 am to 8.00 pm, Sunday 9 am to 12 Noon

*Pathology means science behind medicine*

**CT SCAN & CBCT FACILITY NOW AVAILABLE**





Patient's name : SANTOSH ASHUTOSH  
Age/Sex : 48 Years/Male  
Referred by : Dr. MEDIWHEEL  
Collection Time : 09:29

Reg. ID : P-5477-23  
Accession : 20136  
Order Dt/time : 13/01/2024 09:29

**Lipid Profile**

Sample Type: Serum

Test Name	Result	Units	Biological Reference Interval
<b>S. Cholesterol :</b> <small>Oxidase-esterase method.</small>	145	mg/dl	0 - 200
<b>S. Triglyceride :</b> <small>Enzymatic Colorimetry method</small>	106.9	mg/dL	0 - 200
<b>S. HDL - Cholesterol :</b> <small>Serum by Enzymatic method.</small>	44.6	mg/dL	35 - 65
<b>S. LDL - Cholesterol :</b> <small>Serum by Enzymatic method</small>	79.02	mg/dL	0 - 130
<b>S. VLDL - Cholesterol :</b>	21.38	mg/dL	0 - 30
<b>S. Chole/HDL.Ratio :</b>	3.25		1 - 6
<b>S. LDL/ HDL Cholesterol Ratio :</b>	1.77		0 - 3.5

*Dr. Gayatri M. Mehta*  
M. D. (Patho)

Reg. No. G-32215

DR GAYATRI MEHTA  
MD(PATHOLOGY)

DR. ANAND D. PARIKH  
MD(PATHOLOGY)

LAB USE ONLY (Entered by :GM Enter Date/Time:13/01/2024 14:10:00) (Verify by :GM Verify Date/Time:13/01/2024 14:10:00)



Vidhi Diagnostics | Pathology Department

L-86, Swatantra Senani Nagar, Opp. Akhbarnagar Petrol Pump, Nr. Akhbarnagar Circle, Nava-Vadaj, Ahmedabad - 380 013.

M. - Pathology : 8849893954, Ph. : 079-27621406, M. 98799 29406, 98250 09406, E-mail : vidhidiagnostics@gmail.com, Web. : www.vidhidiagnostics.com

Time (Pathology) : Mon. to Sat. 8.30 am to 8.00 pm, Sunday 9 am to 12 Noon

*Pathology means science behind medicine*

**CT SCAN & CBCT FACILITY NOW AVAILABLE**



Patient's name : SANTOSH ASHUTOSH  
Age/Sex : 48 Years/Male  
Referred by : Dr. MEDIWHEEL  
Collection Time : 09:29

Reg. ID : P-5477-23  
Accession : 20136  
Order Dt/time : 13/01/2024 09:29

**HbA1C**

Sample Type: Serum

Test Name	Result	Units	Biological Reference Interval
HbA1C :	5.1	%	Non-diabetic: 4.2-6.2 Pre-diabetic : 6.3-7.2 Diabetic : 7.3-8.2
Mean Blood Glucose of Last 03 months.	100	mg/dl	

**Comment** \*As per the new 2009 update of American Diabetes Association regarding HbA1C & Mean Blood Glucose relationship.  
**NOTE:** This test is used to monitor diabetic patients compliance with the therapeutic regimen and logo It's level is proportional to both the average blood glucose concentration and the life span of the red blood cells (RBC) in circulation. HbA1c values are free of day to day glucose fluctuations and are unaffected by exercise or recent food intake.

*Dr. Gayatri M. Mehta*  
M.D. (Pathol)  
Reg. No. G-32215

DR GAYATRI MEHTA  
MD(PATHOLOGY)

DR. ANAND D. PARIKH  
MD(PATHOLOGY)

LAB USE ONLY (Entered by :GM Enter Date/Time:13/01/2024 14:10:00) (Verify by :GM Verify Date/Time:13/01/2024 14:10:00)



Vidhi Diagnostics | Pathology Department

L-86, Swatantra Senani Nagar, Opp. Akharnagar Petrol Pump, Nr. Akharnagar Circle, Nava-Vadaj, Ahmedabad - 380 013.

M. - Pathology : 8849893954, Ph. : 079-27621406, M. 98799 29406, 98250 09406, E-mail : vidhidiagnostics@gmail.com, Web. : www.vidhidiagnostics.com  
Time (Pathology) : Mon. to Sat. 8.30 am to 8.00 pm, Sunday 9 am to 12 Noon

*Pathology means science behind medicine*

**CT SCAN & CBCT FACILITY NOW AVAILABLE**





Patient's name : SANTOSH ASHUTOSH  
 Age/Sex : 48 Years/Male  
 Referred by : Dr. MEDIWHEEL  
 Collection Time : 09:29

Reg. ID : P-5477-23  
 Accession : 20136  
 Order Dt/time : 13/01/2024 09:29

**BIOCHEMISTRY**

Sample type :Serum

Test Name	Result	Units	Biological Reference Interval
Urea, (Serum by GLDH method) :	25.3	mg/dl	10 - 50
S.Uric acid, (Serum by Uricase method) :	7.0	mg/dl	3.4 - 7.0
Bun :	11.8	mg/dl	6-20
Creatinine, (Serum by Enzymatic reaction) :	1.02	mg/dl	0.5-1.2
S.G.P.T (ALT) : (Serum by IFCC method )	26.1	U/L	0 - 40
S.G.O.T (AST) : (Serum by IFCC method )	23.7	U/L	0 - 37
ALK.PHOSPHATASE : (Serum by PNP method )	52	U/L	40-129
G.G.T :	19.1	U/L	8 - 78
<b>BILIRUBIN</b>			
Total :	1.05	mg/dl	Up to 1.2
Direct :	0.55	mg/dl	0-0.7
Indirect :	0.5	mg/dl	0 - 0.5
<b>SERUM PROTEINS</b>			
Total Protein (Serum by Biuret method) :	6.40	gms/dl	6.4 - 8.5
Albumin (Serum by BCG method) :	4.36	gms/dl	3.97-4.94
Globulins :	<b>2.04</b>	gms/dl	2.3 - 3.5
A/G Ratio :	2.137		0.9 - 2.9

*Dr. Gayatri M. Mehta*

M. D. (Patho)

Reg. No. G-32215

DR GAYATRI MEHTA  
MD(PATHOLOGY)

DR. ANAND D. PARIKH  
MD(PATHOLOGY)

LAB USE ONLY (Entered by :GM Enter Date/Time:13/01/2024 14:08:00) (Verify by :GM Verify Date/Time:13/01/2024 14:09:00)



Vidhi Diagnostics | Pathology Department

L-86, Swatantra Senani Nagar, Opp. Akharnagar Petrol Pump, Nr. Akharnagar Circle, Nava-Vadaj, Ahmedabad - 380 013.

M. - Pathology : 8849893954, Ph. : 079-27621406, M. 98799 29406, 98250 09406, E-mail : vidhidiagnostics@gmail.com, Web. : www.vidhidiagnostics.com

Time (Pathology) : Mon. to Sat. 8.30 am to 8.00 pm, Sunday 9 am to 12 Noon

*Pathology means science behind medicine*

**CT SCAN & CBCT FACILITY NOW AVAILABLE**



Pathology Department

**VIDHI**  
DIAGNOSTICS



Patient's name : SANTOSH ASHUTOSH  
Age/Sex : 48 Years/Male  
Referred by : Dr. MEDIWHEEL  
Collection Time : 09:29

Reg. ID : P-5477-23  
Accession : 20136  
Order Dt/time : 13/01/2024 09:29

### Thyroid Function Test

Sample Type: Serum

Test Name	Result	Units	Biological Reference Interval
TOTAL T3 :	1.62	ng/ml	1.1 - 1.84
TOTAL T4 :	12.0	µg/dL	6.09 - 12.23
TSH(Ultra sensitive) :	<b>4.23</b>	µIU/mL	0.4001 - 4.049

*Dr. Gayatri M. Mehta*

M. D. (Patho)

Reg. No. G-32215

DR GAYATRI MEHTA  
MD(PATHOLOGY)

DR. ANAND D. PARIKH  
MD(PATHOLOGY)

LAB USE ONLY (Entered by :GM Enter Date/Time:13/01/2024 14:15:00) (Verify by :GM Verify Date/Time:13/01/2024 14:15:00)



Vidhi Diagnostics | Pathology Department

L-86, Swatantra Senani Nagar, Opp. Akhbaragar Petrol Pump, Nr. Akhbaragar Circle, Nava-Vadaj, Ahmedabad - 380 013.

M. - Pathology : 8849893954, Ph. : 079-27621406, M. 98799 29406, 98250 09406, E-mail : vidhidiagnostics@gmail.com, Web. : www.vidhidiagnostics.com

Time (Pathology) : Mon. to Sat. 8.30 am to 8.00 pm, Sunday 9 am to 12 Noon

*Pathology means science behind medicine*

**CT SCAN & CBCT FACILITY NOW AVAILABLE**





Patient's name : SANTOSH ASHUTOSH  
 Age/Sex : 48 Years/Male  
 Referred by : Dr. MEDIWHEEL  
 Collection Time : 09:29

Reg. ID : P-5477-23  
 Accession : 20136  
 Order Dt/time : 13/01/2024 09:29

**Urine Analysis**

Sample Type: Urine

Test Name	Result	Units	Biological Reference Interval
<b><u>Physical Examination</u></b>			
Quantity :	30	ml	0 - 500 ml
Colour :	Pale Yellow		Pale Yellow
Transparency :	Slight Turbid.		Clear
Reaction :	Acidic		4.6 - 8.0
Specific Gravity :	1.015		1.016 - 1.022
Sediment :	Present		
<b><u>Chemical Examination</u></b>			
Albumin :	Present (Faint Trace)		Absent
Sugar :	NIL		Absent
Acetone :	Absent		Absent
Bile Salts :	Absent		Absent
Bile Pigments :	Absent		Absent
Urobilogen :	Absent		Absent
Nitrites :	Absent		Absent
<b><u>Microscopic Examination</u></b>			
Red blood Cells :	Occasional	/h.p.f	Absent
Pus Cells :	1-2	/h.p.f	Absent
Epithelial Cells :	1-2	/h.p.f	< 10.0
Amorphous :	Absent	/h.p.f	Absent
Bacteria :	Absent	/h.p.f	Absent
Crystals :	Absent	/h.p.f	Absent
Casts :	Absent	/h.p.f	Absent
Fungus :	Not seen	/h.p.f	Absent

*Dr. Gayatri M. Mehta*  
 M.D. (Patho)  
 Reg. No. G-22215

DR. GAYATRI MEHTA  
 MD(PATHOLOGY)

DR. ANAND D. PARIKH  
 MD(PATHOLOGY)



(Entered by :GM Enter Date/Time: 13/01/2024 14:19:00) (Verify by :GM Verify Date/Time: 13/01/2024 14:19:00)

Vidhi Diagnostics | Pathology Department

L-86, Swatantra Senani Nagar, Opp. Akhbarnagar Petrol Pump, Nr. Akhbarnagar Circle, Nava-Vadaj, Ahmedabad - 380 013.

M. - Pathology : 8849893954, Ph. : 079-27621406, M. 98799 29406, 98250 09406, E-mail : vidhidiagnostics@gmail.com, Web. : www.vidhidiagnostics.com

Time (Pathology) : Mon. to Sat. 8.30 am to 8.00 pm, Sunday 9 am to 12 Noon

*Pathology means science behind medicine*

**CT SCAN & CBCT FACILITY NOW AVAILABLE**

SANTOSH ASHUTOSH 48 YR

M



MAIN PROCESS Delivery

CHEST PA

GA 0.9 - +

GS -0.30 - +

S 679 A

Navigation icons: Split, Rotate, Refresh, etc.