



भारत सरकार
GOVERNMENT OF INDIA



हरमेश पाल
Harmesh Pal
जन्म तिथि / DOB: 17/09/1972
पुरुष / MALE



8535 9504 5509

मेरा आधार, मेरी पहचान



आधार

भारतीय विशिष्ट पहचान प्राधिकरण
UNIQUE IDENTIFICATION AUTHORITY OF INDIA

Date: 28/07/2017

पता:

आत्मज: गुरदेव राम घेरा, ए - 51,
ब्लॉक - ए., पांडव नगर, पटेल नगर,
मध्य दिल्ली,
दिल्ली - 110008

Address:

S/O: Gurdev Ram Ghera, A -
51, Block - A., Pandav Nagar,
Patel Nagar, Central Delhi,
Delhi - 110008



1947
1800 300 1947



help@uidai.gov.in



www.uidai.gov.in

P.O. Box No.1947,
Bengaluru-560 001

यूनियन बैंक
ऑफ इंडिया



Union Bank
of India

एक सरकारी बैंक उद्यम A Government of India Undertaking



आन्ध्र
Andhra



कर्मचारी कृषि
Corporation



नाम : सुखविन्दर

Name : Sukhvinder

कर्मचारी क्र./ Employee No. : 635542

जन्म तिथि/ Birth Date : 09-05-1975

रक्त ग्रुप/ Blood Group : B+ve

हस्ताक्षर / Signature

जारी करने का स्थान : क्षेत्रीय कार्यालय दिल्ली (मध्य)

Place of Issue : Ro Delhi (Central)

जारी करने की तारीख : २१/जनवरी/२०२१

Date of Issue : 21-01-2021



जारीकर्ता प्राधिकारी / Issuing Authority

यदि किसी को यह पहचान पत्र मिले
तो कृपया यूनियन बैंक ऑफ इंडिया
क्षेत्रीय कार्यालय दिल्ली (मध्य),
१, फैज रोड, प्रथम तल, झंडेवालान,
नई दिल्ली -११०००५ को लौटा दे।

If found, Please return to
Union Bank of India Regional
Office Delhi (Central) 1, Faiz
Road, 1st Floor, Jhandewalan,
New Delhi -110005

RO/DEL/CENTRAL



भारत सरकार

Government of India



Issue Date: 21/06/2013



Sukhvinder Ghera

Date of Birth/DOB: 09/05/1975

Female/ FEMALE

8943 6797 7758

VID : 9110 5470 4901 9348

मेरा आधार, मेरी पहचान



भारतीय विशिष्ट पहचान प्राधिकरण

Unique Identification Authority of India



Address:

W/O: Harmesh Pal, 10-D, First Floor, DDA
Flats, Pandav Nagar, Patel Nagar, Central
Delhi,
Delhi - 110008

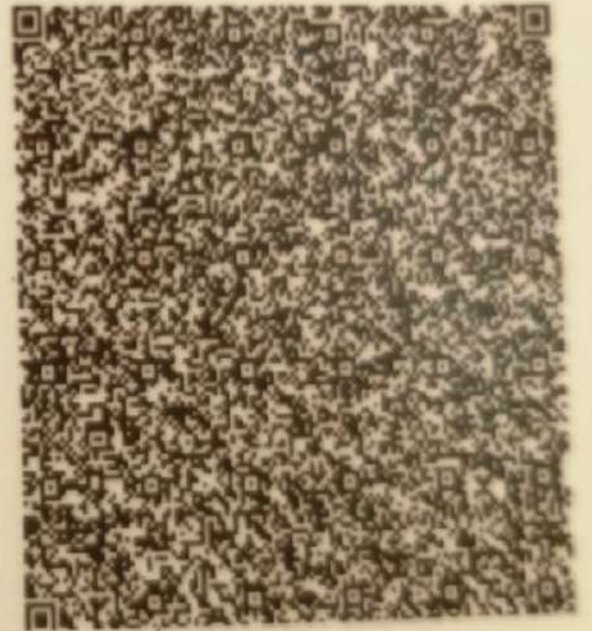

8943 6797 7758

VID : 9110 5470 4901 9348

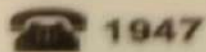

1947



help@uidai.gov.in



www.uidai.gov.in

Download Date: 02/11/2022



ITDOSE INFOSYSTEMS PVT. LTD.

Diagnostics S. No. : LSHHI352367	MR No. : MR/24/001253
Patient Name : Mr. HARMESH PAL	Doctor : Dr. PANKAJ GOYAL
Age/Sex : 51.6 YRS Sex : Male	Date : 03-Apr-2024
OPD/IPD : OPD	Sample Collection : 03-Apr-2024
IPDNo :	Reporting Date : 03-Apr-2024
	ReferDoctor :

HAEMATOTOLOGY

Test Name	Status	Result	Biological Reference Interval	Unit
<u>BLOOD GROUP And RH TYPE</u>				
BLOOD GROUP ABO & Rh		"A" NEGATIVE	-	
<u>BIO-CHEMISTRY</u>				
<u>BLOOD SUGAR FASTING</u>				
BLOOD SUGAR FASTING		99	70-110	mg/dl
<u>BLOOD SUGAR POST PRANDIAL</u>				
BLOOD SUGAR PP		122	80-140	mg/dl
<u>HAEMATOTOLOGY</u>				
<u>CBC(COMPLETE BLOOD COUNT)</u>				
HAEMOGLOBIN		13.9	13.0-17.0	gm/dl
TLC (Total Leucocyte Count)		7000	4000-11000	/cumm
NEUTROPHILS		58	45-75	%
LYMPHOCYTES		28	20-45	%
EOSINOPHILS		06	0-06	%
MONOCYTES		08	02-10	%
BASOPHILS		00	0-2	%
RBC		4.47	3.8-5.5	Millions/cmm
PCV/HAEMATOCRIT		42.9	35-45	%
MCV		96	76-96	fl
MCH		31.1	27-31	Picogram



(This is only professional opinion and not the diagnosis, Please correlate clinically)

CHD City, Sector-45, G.T. Road, Karnal, Haryana - 132116 Ph.: 0184-7110000, 9643000000, 8222008811,22

PARK GROUP OF HOSPITALS : West Delhi • South Delhi • Gurgaon • Karnal • Panipat • Hodal • Ambala • Behror



Diagnostics S. No. : LSHHI352367	MR No. : MR/24/001253
Patient Name : Mr. HARMESH PAL	Doctor : Dr. PANKAJ GOYAL
Age/Sex : 51.6 YRS Sex : Male	Date : 03-Apr-2024
OPD/IPD : OPD	Sample Collection : 03-Apr-2024
IPDNo :	Reporting Date : 03-Apr-2024
	ReferDoctor :

MCHC	32.4	30-35	gm/dl
RDW	13.4	11.5-14.5	%
PLATELETS	1.08	1.5-4.0	Lacs

BIO-CHEMISTRY

CREATININE SERUM

CREATININE	1.4	0.6-1.4	mg/dl
------------	-----	---------	-------

HAEMATOLOGY

ESR

ESR	95	0-20	mm/1sthr
-----	-----------	------	----------

BIO-CHEMISTRY

LFT(LIVER FUNCTION TEST)

BILIRUBIN (TOTAL)	1.2	0.1-1.2	mg/dl
BILIRUBIN DIRECT	0.2	0.0-0.3	mg/dl
BILIRUBIN INDIRECT	1.0	0.1-0.9	mg/dl
SGOT (AST)	33	0-40	IU/L
SGPT (ALT)	40	0-40.0	IU/L
ALK.PHOSPHATASE	92	42.0-119	IU/L
TOTAL PROTEIN	7.1	6.0-8.0	gm/dl
ALBUMIN	4.6	3.20-5.0	gm/dl
GLOBULIN	2.5	2.30-3.80	gm/dl
A/G Ratio	1.8	1.0-1.60	gm/dl

LIPID PROFILE

TOTAL CHOLESTEROL	247	0-250	mg/dL
TRIGLYCERIDE	180	0-161	mg/dL

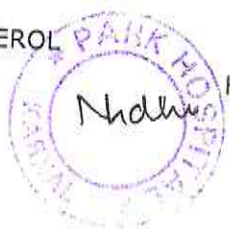

(This is only professional opinion and not the diagnosis, Please correlate clinically)

CHD City, Sector-45, G.T. Road, Karnal, Haryana - 132116 Ph.: 0184-7110000, 9643000000, 8222008811,22

PARK GROUP OF HOSPITALS : West Delhi • South Delhi • Gurgaon • Karnal • Panipat • Hodal • Ambala • Behror



Diagnostics S. No. : LSHHI352367	MR No. : MR/24/001253
Patient Name : Mr. HARMESH PAL	Doctor : Dr. PANKAJ GOYAL
Age/Sex : 51.6 YRS Sex : Male	Date : 03-Apr-2024
OPD/IPD : OPD	Sample Collection : 03-Apr-2024
IPDNo :	Reporting Date : 03-Apr-2024
	ReferDoctor :

HDL-CHOLESTEROL		54	30.0-60.0	mg/dL
LDL CHOLESTEROL	H	157	0-130	mg/dL
VLDL		36	0-40	mg/dL
LDL / HDL RATIO		2.90	0.0-3.55	
UREA				
BLOOD UREA		26	13.0-45.0	mg/dl
URIC ACID, SERUM				
URIC ACID		5.2	3.0-7.2	mg/dl

CLINICAL PATHOLOGY

URINE ROUTINE EXAMINATION

VOLUME	40	-	ml
COLOUR	P. YELLOW	-	
APPEARANCE	CLEAR	-	
URINE pH	6.0	5.5-8.5	
SPECIFIC GRAVITY	1.010	1.005-1.030	
KETONE	NEG	-	
URINE PROTEIN	NEG	-	
URINE SUGAR	NEG	-	
PUS CELLS	1-2	1-2	/HPF
RBC CELLS	NIL	-	/HPF
EPITHELIAL CELLS	0-1	2-3	/HPF
CRYSTALS	NIL	-	
CASTS	NIL	-	

LAB
TECHNICIAN

Dr. NIDHI-KAUSHIK

MBBS, MD, DNB
(PATHOLOGY)

Dr. NISHTHA KHERA

MBBS, MD (PATHOLOGY)

Dr. PARDIP KUMAR

CONSULTANT(MICROBIOLOGY)

(This is only professional opinion and not the diagnosis, Please correlate clinically)

CHD City, Sector-45, G.T. Road, Karnal, Haryana - 132116 Ph.: 0184-7110000, 9643000000, 8222008811,22

PARK GROUP OF HOSPITALS : West Delhi • South Delhi • Gurgaon • Karnal • Panipat • Hodal • Ambala • Behror



Lab No.	012404040232	Age/Gender	51 YRS/MALE	Coll. On	04/Apr/2024 09:10AM
Name	Mr. HARMESH PAL			Reg. On	04/Apr/2024
Ref. Dr.				Approved On	04/Apr/2024 10:47AM
Rpt. Centre	Self,undefined			Printed On	05/Apr/2024 08:47AM

Test Name	Value	Unit	Biological Reference Interval
-----------	-------	------	-------------------------------

HbA1c (Glycosylated haemoglobin), EDTA whole blood <i>Method : HPLC</i>	5.50	%	< 5.7
Estimated average plasma Glucose <i>Method : Calculated</i>	111.15	mg/dL	65 - 136

The test is approved by NGSP for patient sample testing.

Interpretation:

Metabolically normal patients	%	< 5.7
Pre-diabetic	%	5.7 - 6.4
Diabetic	%	> 6.4

Glycosylated hemoglobin or HbA1c is a reliable indicator of mean plasma glucose levels for a period of 8-12 weeks preceding the date on which the test is performed and is a more reliable indicator of overall blood sugar control in known diabetic patients than blood sugar levels. A value of less than 5.7 % is usually seen in metabolically normal patients, however diabetics with very good control can also yield similar values. The HbA1c test, thus can not be used to differentiate between diabetic patients with very good control over the plasma glucose levels from metabolically normal, non-diabetic subjects as both groups may reveal very similar values in the assay.

*Disclaimer: This is an electronically validated report. If any discrepancy is found, it should be confirmed by the user.
Processing Centre : Prognosis Laboratories, 515-516, Sector-19, Dwarka, Behind Gupta Properties.



Scan to view report

Dr. Smita Sadwani
MD (Biochemistry)
Technical Director

Dr. Mayank Gupta
MD, DNB Pathology
Consultant Pathologist



Dr. Deepak Sadwani
MD (Pathology)
Lab Director

Dr. Moushmi Mukherjee
MBBS, MD (Pathology)
Consultant Pathologist



Lab No.	012404040232	Age/Gender	51 YRS/MALE	Coll. On	04/Apr/2024 09:10AM
Name	Mr. HARMESH PAL			Reg. On	04/Apr/2024
Ref. Dr.				Approved On	04/Apr/2024 10:13AM
Rpt. Centre	Self,undefined			Printed On	05/Apr/2024 08:47AM

Test Name	Value	Unit	Biological Reference Interval
-----------	-------	------	-------------------------------

TSH (Thyroid Stimulating Hormone), serum 3.82 uIU/ml 0.27 - 4.2
 Method : ECLIA

Interpretation:

1. Primary hyperthyroidism is accompanied by elevated serum FT3 and FT4 values alongwith depressed TSH levels.
2. Primary hypothyroidism is accompanied by depressed serum FT3 and FT4 values and elevated serum TSH levels.
3. High FT3 levels accompanied by normal FT4 levels and depressed TSH levels may be seen in T3 toxicosis.
4. Central hypothyroidism occurs due to pituitary or thalamic malfunction (secondary and tertiary hypothyroidism respectively). This relatively rare but important condition is indicated by presence of low serum FT3 and FT4 levels, in conjunction with TSH levels that are paradoxically either low/normal or are not elevated to levels that are expected.

The following ranges are recommended for pregnant females:

First trimester	uIU/ml	0.1 - 2.5
Second trimester	uIU/ml	0.2 - 3.0
Third trimester	uIU/ml	0.3 - 3.0

*Disclaimer: This is an electronically validated report. If any discrepancy is found, it should be confirmed by the user.
 Processing Centre : Prognosis Laboratories,515-516, Sector-19, Dwarka, Behind Gupta Properties.

*** End Of Report ***



Scan to view report

Dr. Smita Sadwani
 MD(Biochemistry)
 Technical Director

Dr. Mayank Gupta
 MD, DNB Pathology
 Consultant Pathologist

Dr. Deepak Sadwani
 MD(Pathology)
 Lab Director

Dr. Moushmi Mukherjee
 MBBS,MD (Pathology)
 Consultant Pathologist



ECHOCARDIOGRAPHY REPORT

MRS. HARMESH PAL	AGE:- 51Y/M	OPD NO:-0000
CONSULTANT:- DR. PREETI	DATE:- 04- 04 -2024	MR NO:-

ECHO

- Mitral valve**Normal**.....
- Pulmonary artery.....**Normal**.....
- Tricuspid valve**Normal**.....
- Pulmonary valve.....**Normal**.....
- Aortic valve**Normal**.....

2D RWMA

- **No RWMA** (Regional wall motion abnormality at rest).

COLOUR DOPPLER

-**No**.....Significant valvular stenosis/regurgitation.

COMMENTS AND SUMMARY

- All cardiac chambers of**Normal**.....Size and shape ..**No.** Dilation or hypertrophy.
- **No RWMA** (Regional wall motion abnormality at rest).
-**No**..... clot/ vegetation/ pericardial effusion.
- LV..... **LVEF 60%**..... systolic function.
-**No**.....Significant valvular stenosis/ regurgitation.

FINAL IMPRESSION

- EF AT REST**60%**.....



DR. PREETI

SENIOR CONSULTANT

MD (MED), DM CARDIOLOGY

(This is only professional opinion and not the diagnosis, Please correlate clinically)

CHD City, Sector-45, G.T. Road, Karnal, Haryana - 132116 Ph.: 0184-7110000, 9643000000, 8222008811,22

PARK GROUP OF HOSPITALS : West Delhi • South Delhi • Gurgaon • Karnal • Panipat • Hodal • Ambala • Behror



Diagnostics S. No.	: LSHHI352367	MR No.	: MR/24/001253
Patient NAME	: Mr. HARMESH PAL	Doctor	: Dr. PANKAJ GOYAL
Age/Sex	: 51 YRS Sex : Male	Reporting DATE	: 03-Apr-2024
Visit DATE	: 03-Apr-2024	IPD NO	:
OPD/IPD	: OPD		

ULTRASOUND

Liver is normal in size ~12.3 cm and show raised echotexture. There is no focal hepatic lesion present. CBD is normal in course & caliber at porta hepatis. There is no calculus defined in the CBD. Intra hepatic biliary radicals are normal.
Gallbladder is partially distended. No calculus seen in lumen.
 Pancreas is normal in size & echopattern.
 Spleen is normal in morphology and echotexture.
 Both kidneys are normal in shape size contour & show normal echotexture with well maintained CMD. There is no hydronephrosis defined on left side. Both ureters are obscured by bowel gas. **A calculus ~ 3 mm is seen at upper pole of right kidney. A calculus ~ 4 mm is seen at mid pole of left kidney.**
Right grade 1 mild hydroureteronephrosis is seen due to lower ureteric and VUJ calculi ~ 4 and 3.7 mm respectively.
Bladder is minimally distended
Prostate size 30 cm, mild prostatomegaly.
 No mass is defined in bladder.
 There is no free fluid present in the abdomen.

Impression: Imaging features are suggestive of-

- Grade 1 fatty liver*
- Right grade 1 mild hydroureteronephrosis due to lower ureteric and VUJ calculi
- Bilateral renal calculi
- Mild grade 1 prostatomegaly

Dr. Pooja Thakur
 Reg No. HN 20933
 Park Hospital



(This is only professional opinion and not the diagnosis, Please correlate clinically)

CHD City, Sector-45, G.T. Road, Karnal, Haryana - 132116 Ph.: 0184-7110000, 9643000000, 8222008811,22

PARK GROUP OF HOSPITALS : West Delhi • South Delhi • Gurgaon • Karnal • Panipat • Hodal • Ambala • Behror

25mm/s 0.5-150Hz-AC

#bunmesh

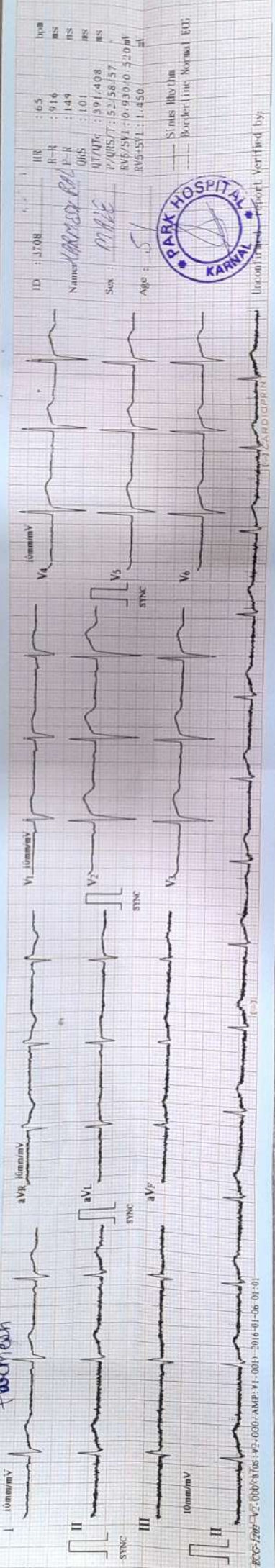

ID : 3708
 Name: *Harpreet Singh*
 Sex : *M*
 Age : *51*

HR : 65
 R-R : 916
 P-R : 149
 QRS : 59
 QT/QTc : 391/408
 RV5/SVL : 0.93/0.320
 RV5/SVL : 1.450



— Sinus Rhythm
 — Borderline Normal ECG

Interpretation Report Verified by:

3-ECG-202-V2-00078708-V2-000-AMP-V1-001-2016-01-06 01:01