



भारत सरकार

Government of India



आधार

Issue Date: 01/03/2013



अरुण नारायनरेड्डी बोदकुरवार
Arun Narayanreddy
Bodakurwar

जन्म तारीख / DOB: 13/10/1987

पुरुष / Male



5089 8972 6402



5089 8972 6402

मेरा आधार, मेरी पहचान



भारतीय विशिष्ट पहचान प्राधिकरण

Unique Identification Authority of India



पत्ता: C/O: अरुण नारायनरेड्डी बोदकुरवार, 01, रॅम मंदिर
जवळ, मु. लिंगती पोस्ट धानोरा, लींगती, यवतमाळ, महाराष्ट्र,
445305

Address: C/O: Arun Narayanreddy
Bodakurwar, 01, near ram mandir, At.
lingati post Dhanora, Lingati, Yavatmal,
Maharashtra, 445305

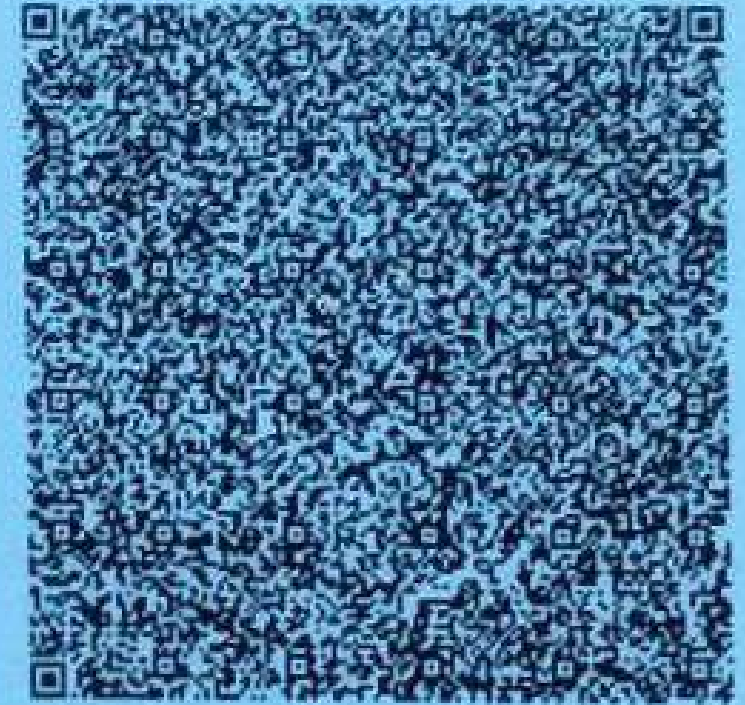

5089 8972 6402



1947



help@uidai.gov.in



www.uidai.gov.in



 **GPS Map Camera**

Adilabad, Telangana, India
7-1-54, Muncipal Quarters, Ravindra Nagar Colony,
Adilabad, Telangana 504001, India
Lat 19.667557°
Long 78.530566°
23/03/24 10:58 AM GMT +05:30





 **GPS Map Camera**



Adilabad, Telangana, India
7-1-54, Muncipal Quarters, Ravindra Nagar Colony,
Adilabad, Telangana 504001, India
Lat 19.667557°
Long 78.530559°
23/03/24 08:22 AM GMT +05:30





Cell : 9494946155

Opp Canara Bank, Beside TNGO's Home (Central Garden), Adilabad - 504001

Dr. SOUJANYA . C

MBBS, MD Radiodiagnosis
Reg. No. APMC/FMR/82112



ULTRASOUND, DIGITAL X-RAY & OPG
4D/5D COLOUR DOPPLER

Dr. A . VIKRAM

MBBS,DMRD
Regd. No. APMC/60617

● ULTRASONOGRAPHY ● X-RAY,OPG ● HSG ● BARIUM STUDIES ● OTHER SPECIAL INVESTIGATIONS

PATIENT NAME: ARUN REDDY AGE : 36Y/ M DATE: 23-03-2024
REF. BY : DR. ALANA DIAGNOSTIC CENTER

ULTRASOUND ABDOMINAL SCAN

LIVER : Normal in size, shows normal echo texture of liver parenchyma. No e/o intra and Extra hepatic Biliary duct dilatation. No focal/diffuse mass lesion.

GALL BLADDER : Partially distended.

PANCREAS :Head & part of the body visualized normal,Rest obscured by bowel gas.

SPLEEN : Normal in size, shape and echo pattern, Splenic vein is normal.
No Focal/diffuse mass lesion.No Calcifications seen

RIGHT KIDNEY :97x43 mm,Normal in size, Normal echotexture. Cortico medulla differentiation is normal. No Hydronephrosis/ calculus. No mass lesion.

LEFT KIDNEY : 90x44 mm,Normal in size, Normal echotexture.Cortico medulla differentiation is normal. No Hydronephrosis/ calculus. No mass lesion.

URINARY BLADDER: Partially Distended, Normal.

PROSTATE : Normal in size, echotexture normal.

OTHER FINDINGS: No e/o free fluid in peritoneal cavity.

IMPRESSION : No significant abnormality detected

Adv. Kindly correlate with clinical findings and other parameters

DR. C. SOUJANYA
M.D RADIOLOGIST







Cell : 9494946155

SV DIAGNOSTICS

📍 Opp Canara Bank, Beside TNGO's Home (Central Garden), Adilabad - 504001

Dr. SOUJANYA . C

MBBS, MD Radiodiagnosis
Reg. No. APMC/FMR/82112



Dr. A. VIKRAM

MBBS, DMRD
Regd. No. APMC/60617

**ULTRASOUND, DIGITAL X-RAY & OPG
4D/5D COLOUR DOPPLER**

● ULTRASONOGRAPHY ● X-RAY,OPG ● HSG ● BARIUM STUDIES ● OTHER SPECIAL INVESTIGATIONS

PATIENT NAME: B ARUN REDDY AGE: 37 Y/M
REF. BY: DR. ALANA DIAGNOSTICS

DATE: 23-03-2024

PLAIN RADIOGRAPHY - CHEST PA VIEW

-Trachea appears to be normal.

- ❖ Both hila appear normal.
- ❖ Bilateral CP angles clear.
- ❖ Both domes of diaphragm normal.
- ❖ Bilateral lung fields clear.
- ❖ Soft tissue & bony thorax normal

IMPRESSION: NORMAL STUDY

Adv. Kindly correlate with clinical findings and other parameters.



DR. SOUJANYA . C
MBBS, MD RADIODIAGNOSIS
Reg.No. APMC/FMR/82112
SV DIAGNOSTICS ADILABAD, T.
Dr. Soujanya.C
Radiologist

B. ARUN REDDY

23-03-2024, 09:10:18

M

Age: 37Y

PID: 2303202402

Chest PA



S V DIAGNOSTICS, ADILABAD



వేంకటేశ్వర హాస్పిటల్
వెంకటేశ్వర హాస్పిటల్



VENKATESHWARA HOSPITAL

EYE, ORTHOPAEDIC & GENERAL MEDICAL CARE

Dr. Anisha

M.B.B.S., DNB Ophthal

Pushpagiri Eye Institute (Regd. No. 85310)

Dr. Raviteja

M.B.B.S., DNB Ortho

Sunshine Hospital Hyd. (Regd. No. 80852)

Name B. Anur Reddy Age : Sex M Date : 23/3/24

Services Available

Computerised Eye Testing

A/S:WNL

Cataract Surgery

SCVA < 6/6.00

Pterygium Surgery

Colouura < WNL

Lacrimal Sac & Eye Lid Surgery

Glaucoma Screening

AF:

Diabetic Retinopathy Screening

ROP Screening

R

Contact Lenses

Continue same glasses



Dr. Anisha

M.B.B.S., DNB.

Ophthalmologist

Reg.No. 85310

[Signature]

FREE CONSULTATION WITHIN 15 DAYS ONLY

Cell : 6302769640

LALITHA Medical & General Store

Mochigally Nethaji Chowk, ADILABAD - 504 001 (T.S.)

Venkateshwara Hospital

Dr. ANISHA

M.B.B.S, DNB (Ophthal)
EYE SURGEON & SPECIALIST



Name Aravind Reddy

Age/Sex 37/M

Date 23/3/24

RIGHT EYE

DISTANT VISION	SPH	CLY	AXIS
	3.25	0.50	20
NEAR VISION			

6/6

LEFT EYE

DISTANT VISION	SPH	CLY	AXIS
	3.00	—	—
NEAR VISION			

6/6

REMARKS :

Signature

Mochigally, Nethaji Chowk, ADILABAD - 504 001.

For Appointments Call : 6302769640



SRI SAIRAM MULTISPECIALITY DENTAL CARE LASER & IMPLANT CENTRE



Netaji Chowk, ADILABAD. Cell : 7731916181

Dr. G Sai Ram MDS

Regd. No. A-593
Endodontist
Root Canal Specialist
Associate Professor
MDS, Nizamabad

రాష్ట్ర ప్రభుత్వ ఉద్యోగులకు, రిటైర్డ్ పింఛనుదారులు మరియు వారి కుటుంబ సభ్యులకు రియంబర్స్ మెంట్ సదుపాయము కలదు.
Reimbursement for State Govt. Employees, Retired Pensioners & their dependents (Procdgs No. 40855/P-2/2020)

Dr. G Amulya
MDS (Mangal) Gold Medalist

Reg. No. A-1037
Periodontist & Implantologist

Pt Name: B. Anura Reddy Age 36 Sex M/F Address Adilabad

C/C : _____ Date 23-3-24

M/H :

O/E :

*Calst +
Adv Oral prophylaxis/Scaling Stents +
Adv fixed ortho.*

Investigations

Visiting Doctors :

Dr. Ankush MDS
Orthodontist
Certified Invisalign
provider

Dr. Anvesh MDS
Oral & Maxillofacial
Surgeon



Consent Statement

I give my consent to any advisable and necessary dental procedures, medications, or anesthetics to be administered by the attending dentist or by the supervised staff for diagnostic purposes or Dental treatment. I understand and acknowledge that I am financially responsible for the services provided for myself or the above named.

Signature
(Parent's/Guardian's Signature, minor)

ALANA REHABILITATION & DIAGNOSTIC CENTRE

DWARAKANAGAR, ADILABAD

Name : Mr. ARUN NARAYAN REDDY BODAKURWAR
 Alana : 2651 Registered Date : 23-Mar-2024 08:42:00 AM
 Age/Gender : 36 Y / Male Reported Date : 24-Mar-2024 05:07:00 PM
 Bill No : 4973 Report Printed on : 24-Mar-2024 05:10:59 PM
 Outside Lab : Mediwheel
 Referred By : MEDI-WHEEL FULL BODY HEALTH CHECKUP



TEST DESCRIPTION	RESULT	REFERENCE RANGE
COMPLETE BLOOD COUNT (CBC)		
Hemoglobin	13.4 g/dl	11 - 16
R.B.C. Count	4.7 mil/cu.mm	3.5 - 5.5
P.C.V	39.2 %	37 - 50
Total Leucocyte Count /cu.mm	6600 cell's/cu.mm	4000 - 11000
M.C.V	83.40 fl	80 - 99
M.C.H	28.51 pg	26 - 32
M.C.H.C	34.18 g/dl	32 - 36
DIFFERENTIAL COUNT		
Neutrophils	60.0 %	40 - 70
Lymphocytes	32.5 %	20 - 40
Eosinophils	2.5 %	1 - 6
Monocytes	05 %	2 - 10
Basophils	00 %	00 - 01
Platelet count	2.86 /lakhs	1.5 - 4.5

**** END OF REPORT ****

Note : THIS REPORT IS NOT FOR MEDICOLEGAL PURPOSE



lab Incharge

ALANA REHABILITATION & DIAGNOSTIC CENTRE

DWARAKANAGAR, ADILABAD

Name : Mr. ARUN NARAYAN REDDY BODAKURWAR
 Alana : 2651 Registered Date : 23-Mar-2024 08:42:00 AM
 Age/Gender : 36 Y / Male Reported Date : 24-Mar-2024 05:07:00 PM
 Bill No : 4973 Report Printed on : 24-Mar-2024 05:10:59 PM
 Outside Lab : Mediwheel
 Referred By : MEDI-WHEEL FULL BODY HEALTH CHECKUP



TEST DESCRIPTION	RESULT	REFERENCE RANGE
ESR (ERYTHROCYTE SEDIMENTATION RATE)		
ESR	09 Mm/hr	00 - 20
Method	Wintrobe	

**** END OF REPORT ****

Note : THIS REPORT IS NOT FOR MEDICOLEGAL PURPOSE



lab Incharge

ALANA REHABILITATION & DIAGNOSTIC CENTRE

DWARAKANAGAR, ADILABAD

Name : Mr. ARUN NARAYAN REDDY BODAKURWAR
 Alana : 2651 Registered Date : 23-Mar-2024 08:42:00 AM
 Age/Gender : 36 Y / Male Reported Date : 24-Mar-2024 05:07:00 PM
 Bill No : 4973 Report Printed on : 24-Mar-2024 05:10:59 PM
 Outside Lab : Mediwheel
 Referred By : MEDI-WHEEL FULL BODY HEALTH CHECKUP



TEST DESCRIPTION	RESULT	REFERENCE RANGE
Fasting Blood Sugar (FBS)	84 mg/dl	70 - 110 mg/dl
Method	GOD POD	

**** END OF REPORT ****

Note : THIS REPORT IS NOT FOR MEDICOLEGAL PURPOSE



lab Incharge

ALANA REHABILITATION & DIAGNOSTIC CENTRE

DWARAKANAGAR, ADILABAD

Name : Mr. ARUN NARAYAN REDDY BODAKURWAR
 Alana : 2651 Registered Date : 23-Mar-2024 08:42:00 AM
 Age/Gender : 36 Y / Male Reported Date : 24-Mar-2024 05:07:00 PM
 Bill No : 4973 Report Printed on : 24-Mar-2024 05:10:59 PM
 Outside Lab : Mediwheel
 Referred By : MEDI-WHEEL FULL BODY HEALTH CHECKUP



TEST DESCRIPTION	RESULT	REFERENCE RANGE
BLOOD GLUCOSE - POST LUNCH (PLBS)		
GLUCOSE BLOOD GLUCOSE -POST PRANDIAL (POST LUNCH)	101 mg/dl	80-140 mg/dl
Method	GOD POD-Endpoint	

**** END OF REPORT ****

Note : THIS REPORT IS NOT FOR MEDICOLEGAL PURPOSE



lab Incharge

ALANA REHABILITATION & DIAGNOSTIC CENTRE

DWARAKANAGAR, ADILABAD

Name : Mr. ARUN NARAYAN REDDY BODAKURWAR
 Alana : 2651 Registered Date : 23-Mar-2024 08:42:00 AM
 Age/Gender : 36 Y / Male Reported Date : 24-Mar-2024 05:07:00 PM
 Bill No : 4973 Report Printed on : 24-Mar-2024 05:10:59 PM
 Outside Lab : Mediwheel
 Referred By : MEDI-WHEEL FULL BODY HEALTH CHECKUP



3 7 6 4 5 8 2

TEST DESCRIPTION	RESULT	REFERENCE RANGE
LIPID PROFILE		
S.Cholesterol	226 mg/dl	Desirable: Less than 200 Borderline high : 200 - 239, Undesirable: Greater than 240
S.Triglycerides	197 mg/dl	Desirable: Less than 150 Borderline high : 150 - 199, High: 200 - 499, Very High: Greater than 500
S. HDL	38 mg/dl	Undesirable: Less than 40 Borderline: 40 - 59, Desirable: Greater than 60
S. LDL	148.60 mg/dl	Desirable: Less than 130 Borderline: 130-159, Undesirable: Greater than 160
S. VLDL	39.40 mg/dl	5-51
LDLC/HDLC Ratio	3.91	0 - 3.6
S.Cholesterol/HDLC Ratio	5.95	0-5.0

**** END OF REPORT ****

Note : THIS REPORT IS NOT FOR MEDICOLEGAL PURPOSE



lab Incharge

ALANA REHABILITATION & DIAGNOSTIC CENTRE

DWARAKANAGAR, ADILABAD

Name : Mr. ARUN NARAYAN REDDY BODAKURWAR
 Alana : 2651 Registered Date : 23-Mar-2024 08:42:00 AM
 Age/Gender : 36 Y / Male Reported Date : 24-Mar-2024 05:07:00 PM
 Bill No : 4973 Report Printed on : 24-Mar-2024 05:10:59 PM
 Outside Lab : Mediwheel
 Referred By : MEDI-WHEEL FULL BODY HEALTH CHECKUP



TEST DESCRIPTION	RESULT	REFERENCE RANGE
BLOOD UREA NITROGEN (BUN)		
Result	10.7 mg/dl	6 - 21
Method	Spectrophotometry	

**** END OF REPORT ****

Note : THIS REPORT IS NOT FOR MEDICOLEGAL PURPOSE



lab Incharge



ALANA REHABILITATION & DIAGNOSTIC CENTRE

DWARAKANAGAR, ADILABAD

Name : **Mr. ARUN NARAYAN REDDY BODAKURWAR**
Alana : **2651** Registered Date : **23-Mar-2024 08:42:00 AM**
Age/Gender : **36 Y / Male** Reported Date : **24-Mar-2024 05:07:00 PM**
Bill No : **4973** Report Printed on : **24-Mar-2024 05:10:59 PM**
Outside Lab : **Mediwheel**
Referred By : **MEDI-WHEEL FULL BODY HEALTH CHECKUP**



TEST DESCRIPTION	RESULT	REFERENCE RANGE
Uric Acid		
Result	4.3 mg/dl	2.5 - 6.8
Method	Spectrophotometry	

**** END OF REPORT ****

Note : THIS REPORT IS NOT FOR MEDICOLEGAL PURPOSE



lab Incharge

ALANA REHABILITATION & DIAGNOSTIC CENTRE

DWARAKANAGAR, ADILABAD

Name : Mr. ARUN NARAYAN REDDY BODAKURWAR
 Alana : 2651 Registered Date : 23-Mar-2024 08:42:00 AM
 Age/Gender : 36 Y / Male Reported Date : 24-Mar-2024 05:07:00 PM
 Bill No : 4973 Report Printed on : 24-Mar-2024 05:10:59 PM
 Outside Lab : Mediwheel
 Referred By : MEDI-WHEEL FULL BODY HEALTH CHECKUP



TEST DESCRIPTION	RESULT	REFERENCE RANGE
BLOOD GROUP		
ABO Grouping	"O"	
Rh Grouping	"Positive"	

**** END OF REPORT ****

Note : THIS REPORT IS NOT FOR MEDICOLEGAL PURPOSE



lab Incharge

ALANA REHABILITATION & DIAGNOSTIC CENTRE

DWARAKANAGAR, ADILABAD

Name : Mr. ARUN NARAYAN REDDY BODAKURWAR
 Alana : 2651 Registered Date : 23-Mar-2024 08:42:00 AM
 Age/Gender : 36 Y / Male Reported Date : 24-Mar-2024 05:07:00 PM
 Bill No : 4973 Report Printed on : 24-Mar-2024 05:10:59 PM
 Outside Lab : Mediwheel
 Referred By : MEDI-WHEEL FULL BODY HEALTH CHECKUP



3 7 6 4 5 8 2

TEST DESCRIPTION	RESULT	REFERENCE RANGE
LIVER FUNCTION TEST (LFT)		
Total Bilirubin	0.6 mg/dl	Upto 1.0 mg/dl
Bilirubin - Direct	0.2 mg/dl	Upto 0.3 mg/dl
Bilirubin - Indirect	0.40 mg/dl	0.2 - 1.0 mg/dl
Alkaline Phosphatase	185 IU/L	upto 280 IU/L
Alanine Transaminase (SGPT)	16 Units/L	Upto 40 Units/L
Aspartate amino Transferase (SGOT)	20 Units/L	Upto 37 Units/L
Total Proteins	6.9 gms/dl	6.4 - 8.3 gms/dl
Albumin	4.2 gms/dl	3.8 - 5.4 gms/dl
Globulin	2.70 gms/dl	2.5 - 3.8 gms/dl
A/G Ratio	1.56	0.9 - 2.0
Gamma Glutamyl Transpeptidase (GGTP)	29 IU/L	3 - 54 IU/L

**** END OF REPORT ****

Note : THIS REPORT IS NOT FOR MEDICOLEGAL PURPOSE



lab Incharge

ALANA REHABILITATION & DIAGNOSTIC CENTRE

DWARAKANAGAR, ADILABAD

Name : **Mr. ARUN NARAYAN REDDY BODAKURWAR**
 Alana : **2651** Registered Date : **23-Mar-2024 08:42:00 AM**
 Age/Gender : **36 Y / Male** Reported Date : **24-Mar-2024 05:07:00 PM**
 Bill No : **4973** Report Printed on : **24-Mar-2024 05:10:59 PM**
 Outside Lab : **Mediwheel**
 Referred By : **MEDI-WHEEL FULL BODY HEALTH CHECKUP**



3 7 6 4 5 8 2

TEST DESCRIPTION	RESULT	REFERENCE RANGE
GLYCOSYLATED HAEMOGLOBIN (GHB / HBA1c)		
HbA1C	5.3 %	3.0 - 6.0 : Non Diabetic, 6.0 - 9.0 : Good Control, More Than 9.0 : Poor Control
Mean Blood Glucose	105.36 mg/dl	
Method	Nycocard	

Note

Glycosylated hemoglobin(hemoglobin A1c,HbA1c,A1C,or Hb1c, sometimes also HbA1c) is a form of hemoglobin used primary to identify the average plasma glucose concentration over prolonged periods of time. It is formed in a non-enzymatic pathway by hemoglobin's normal exposure to high plasma levels of glucose. Glycation of hemoglobin has been associated with cardiovascular disease, nephropathy and retinopathy in diabetes mellitus. Monitoring the Hb1C in type-1 diabetic patients may improve treatment. HbA1c is a weighted average of blood glucose levels during the preceding 120 days, which is the average life span of red blood cells. A large change in mean blood glucose can increase HbA1c levels within 1-2 weeks. Sudden changes in HbA1c may occur because recent changes in blood glucose levels contribute relatively more to the final HbA1c levels than earlier' events. For instance, mean blood glucose levels in the 30 days immediately preceding blood sampling contribute 50% to the HbA1c level, whereas glucose levels in the preceding 90-120 day period contribute only 10%. Thus, it does not make 120 days to detect a clinically meaningful change in HbA1c following a significant change in mean plasma glucose level.

**** END OF REPORT ****

Note :THIS REPORT IS NOT FOR MEDICOLEGAL PURPOSE



lab Incharge

ALANA REHABILITATION & DIAGNOSTIC CENTRE

DWARAKANAGAR, ADILABAD

Name : Mr. ARUN NARAYAN REDDY BODAKURWAR
 Alana : 2651 Registered Date : 23-Mar-2024 08:42:00 AM
 Age/Gender : 36 Y / Male Reported Date : 24-Mar-2024 05:07:00 PM
 Bill No : 4973 Report Printed on : 24-Mar-2024 05:10:59 PM
 Outside Lab : Mediwheel
 Referred By : MEDI-WHEEL FULL BODY HEALTH CHECKUP



BIOCHEMISTRY

TEST DESCRIPTION	RESULT	REFERENCE RANGE
Serum Creatinine	0.8 mg/dl	0.6 - 1.5 mg/dl

**** END OF REPORT ****

Note : THIS REPORT IS NOT FOR MEDICOLEGAL PURPOSE



lab Incharge

ALANA REHABILITATION & DIAGNOSTIC CENTRE

DWARAKANAGAR, ADILABAD

Name : Mr. ARUN NARAYAN REDDY BODAKURWAR
 Alana : 2651 Registered Date : 23-Mar-2024 08:42:00 AM
 Age/Gender : 36 Y / Male Reported Date : 24-Mar-2024 05:07:00 PM
 Bill No : 4973 Report Printed on : 24-Mar-2024 05:10:59 PM
 Outside Lab : Mediwheel
 Referred By : MEDI-WHEEL FULL BODY HEALTH CHECKUP



TEST DESCRIPTION	RESULT	REFERENCE RANGE
THYROID FUNCTION TEST (TFT)		
Triiodothyronine (T3)	1.55 ng/ml	0.60-1.78 ng/ml
Thyroxine (T4)	14.82 µg/dl	4.82-15.65 ug/dl
TSH (Thyroid Stimulating Hormone)	2.27 µIU/ml	0.30 - 5.60 uIU/mL
Method	CLEA, Beckman Coulters Access 2, Immunoassay System	

**** END OF REPORT ****

Note : THIS REPORT IS NOT FOR MEDICOLEGAL PURPOSE



lab Incharge

ALANA REHABILITATION & DIAGNOSTIC CENTRE

DWARAKANAGAR, ADILABAD

Name : Mr. ARUN NARAYAN REDDY BODAKURWAR
 Alana : 2651 Registered Date : 23-Mar-2024 08:42:00 AM
 Age/Gender : 36 Y / Male Reported Date : 24-Mar-2024 05:07:00 PM
 Bill No : 4973 Report Printed on : 24-Mar-2024 05:10:59 PM
 Outside Lab : Mediwheel
 Referred By : MEDI-WHEEL FULL BODY HEALTH CHECKUP



3 7 6 4 5 8 2

medi wheel helth check up

TEST DESCRIPTION	RESULT	REFERENCE RANGE
STOOL EXAMINATION REPORT		
Colour	Brownish Yellow	
Consistency	Semisolid	
Reaction	Acidic (5.5)	
Mucus	Absent	
Blood	Absent	
Ova	Absent	
Cysts	Absent	
Pus cells	2-3	
R.B.C.	Absent	
Parasites	Absent	
Bacteria	Absent	
Yeast cells	Absent	

**** END OF REPORT ****

Note : THIS REPORT IS NOT FOR MEDICOLEGAL PURPOSE



lab Incharge

ALANA REHABILITATION & DIAGNOSTIC CENTRE

DWARAKANAGAR, ADILABAD

Name : Mr. ARUN NARAYAN REDDY BODAKURWAR
 Alana : 2651 Registered Date : 23-Mar-2024 08:42:00 AM
 Age/Gender : 36 Y / Male Reported Date : 24-Mar-2024 05:07:00 PM
 Bill No : 4973 Report Printed on : 24-Mar-2024 05:10:59 PM
 Outside Lab : Mediwheel
 Referred By : MEDI-WHEEL FULL BODY HEALTH CHECKUP



3 7 6 4 5 8 2

TEST DESCRIPTION	RESULT	REFERENCE RANGE
URINE EXAMINATION REPORT (CUE)		
Physical Examination		
Colour	Straw to Yellow	Straw to Yellow
Appearance	Clear	
Reaction (pH)	6.5	5.0 - 8.0
Specific Gravity	1.020	1.000 - 1.030
Volume	23	ml
CHEMICAL EXAMINATION		
Albumin	Absent	Absent
Glucose	Absent	Absent
Ketone bodies	Absent	Negative
Microscopic Examination		
Pus cells	1-2	0 - 3/ Hpf
Epithelial cells	2-3	0 - 5/ Hpf
RBC	Absent	Absent
Others	Nil	Nil

**** END OF REPORT ****

Note : THIS REPORT IS NOT FOR MEDICOLEGAL PURPOSE



lab Incharge



BESIDE SANDEEP PAWAR HOSPITAL, ADILABAD

1322135462/ARUN NARAYAN REDDY BODAKURWAR 36 Yrs/Male 77 Kg/164 Cms

Date: 23-Mar-2024 10:58:11 AM

Ref By : MEDIWHEEL HEALTH PACKAGE

Medication : Nil

Objective :

Protocol : BRUCE

History :

Stage	StageTime (Min:Sec)	PhaseTime (Min:Sec)	Speed (kmph)	Grade (%)	METs	H.R. (bpm)	B.P. (mmHg)	R.P.P. s/100	PVC	Comments
ExStart					1.0	86	120/80	103	-	
Stage 1	3:01	3:02	1.7	10.0	4.7	124	120/80	148	-	
Stage 2	3:01	6:02	2.5	12.0	7.1	133	120/80	159	-	
PeakEx	2:04	8:05	3.4	14.0	9.2	179	130/80	232	-	
Recovery	1:00		0.0	0.0	1.2	95	130/80	123	-	
Recovery	2:00		0.0	0.0	1.0	121	130/80	157	-	

Findings :

Exercise Time : 8:04 minutes

Max HR attained : 179 bpm 97% of Max Predictable HR 184

Max BP : 130/80(mmHg)

WorkLoad attained : 9.2 (\$Good_Tolerance)

No significant ST segment changes noted during exercise or recovery.

No Angina/Arrhythmia/S3/murmur

Final Impression : Test is completed Good response

Maximum Depression: 8:01

Test Negative for indicable Ischemia.

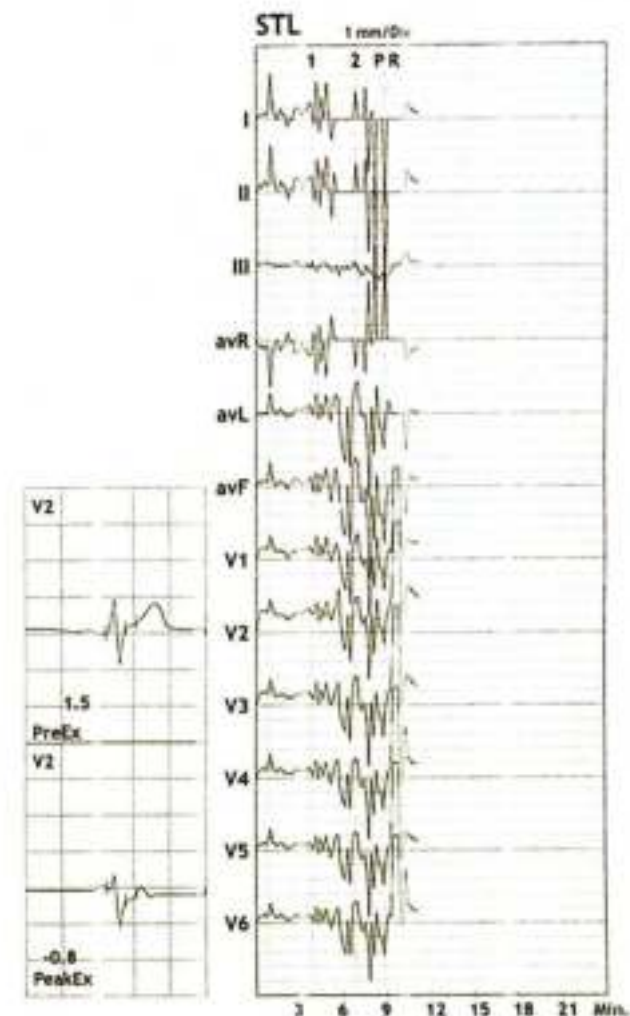

Advice/Comments:

Rehabilitation & Diagnostic
 Dr. Jagdish Chandra Seelishetty
 M.D. (General Medicine) DNB, Cardiology
 Interventional Cardiologist
 Phone No: 6349

ALANA CARDIAC CARE

BESIDE SANDEEP PAWAR HOSPITAL, ADILABAD

1322135462 / ARUN NARAYAN REDDY BODAKURWAR
36 Yrs / Male
77 Kg / 164 Cms
Date: 23-Mar-2024 10:58:11 AM

Linked Medians Report

HR: 82 bpm
METS: 1.0
BP: 120/80

MPHR: 44% of 184
Speed: 0.0 mph
Grade: 0.0%

BRUCE
(0.05-100)Hz

Ex Time 00:48
BLC :On
Notch :On

ExStart
10.0 mm/mV
25 mm/Sec.

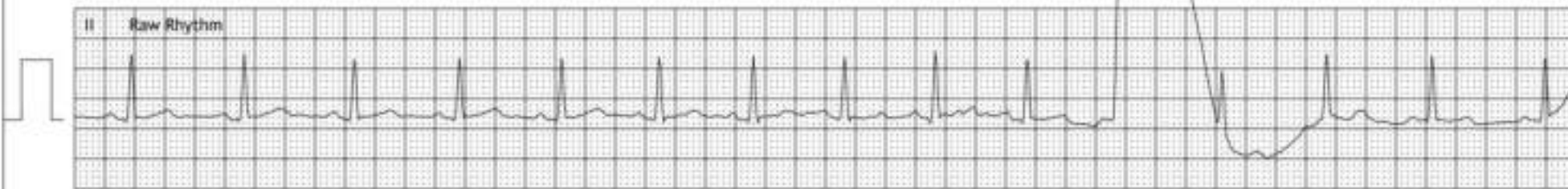

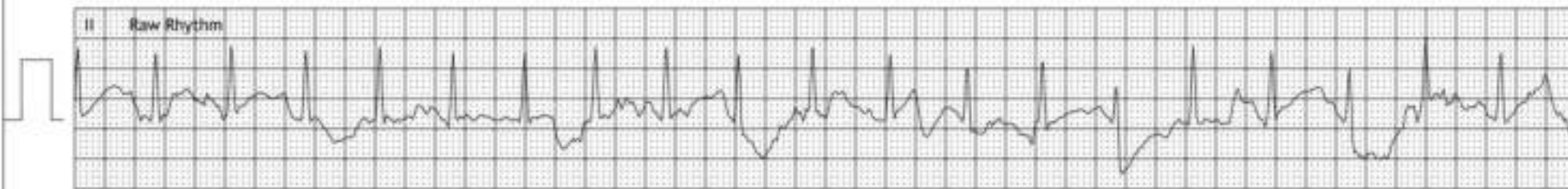
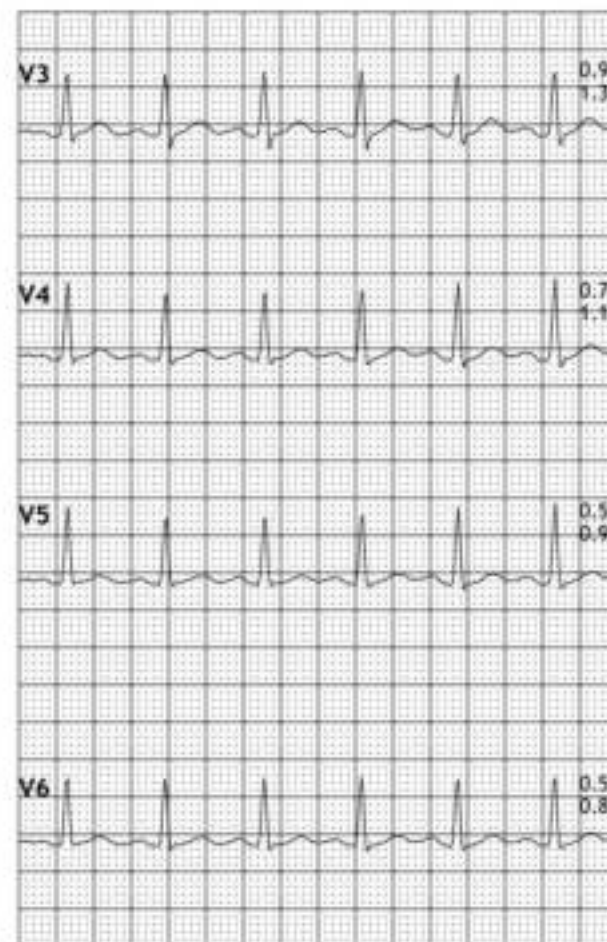
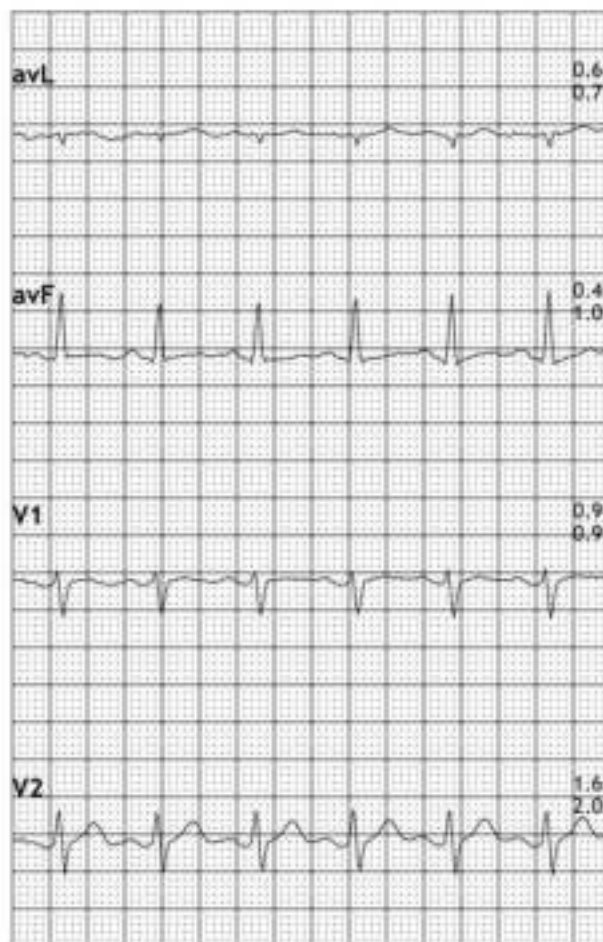
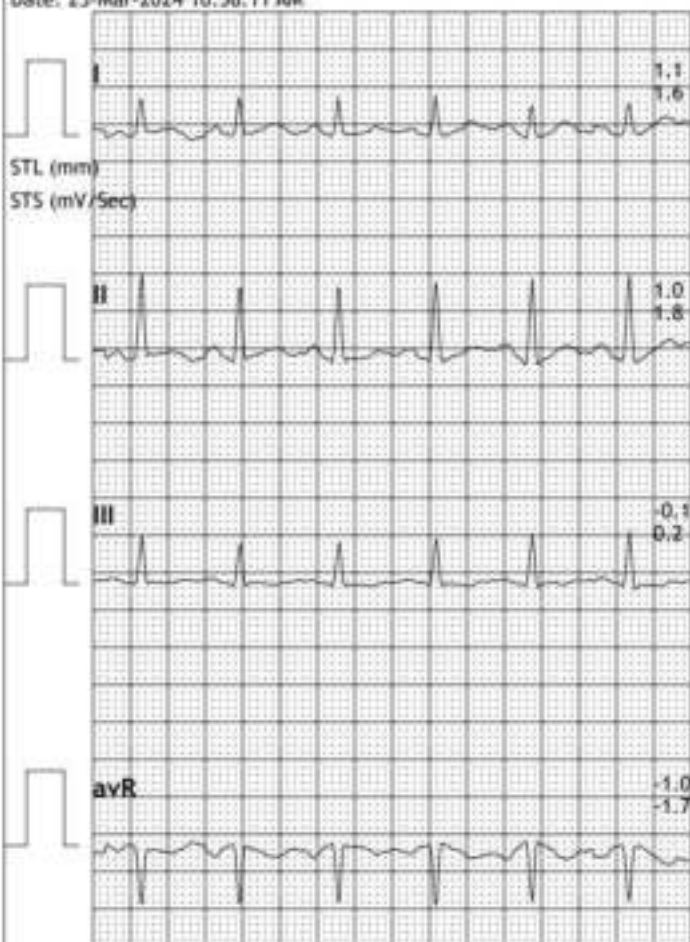

ALANA CARDIAC CARE

BESIDE SANDEEP PAWAR HOSPITAL, ADILABAD

1322135462/ARUN NARAYAN REDDY BODAKURWAR

36 Yrs/Male

77 Kg/164 Cms

Date: 23-Mar-2024 10:58:11 AM

Linked Medians Report

HR: 133 bpm

METS: 7.1

BP: 120/80

MPHR: 72% of 184

Speed: 2.5 mph

Grade: 12.0%

BRUCE

(0.05-100)Hz

Ex Time 05:59

BLC :On

Notch :On

BRUCE: Stage 2(3:00)

10.0 mm/mV

25 mm/Sec.

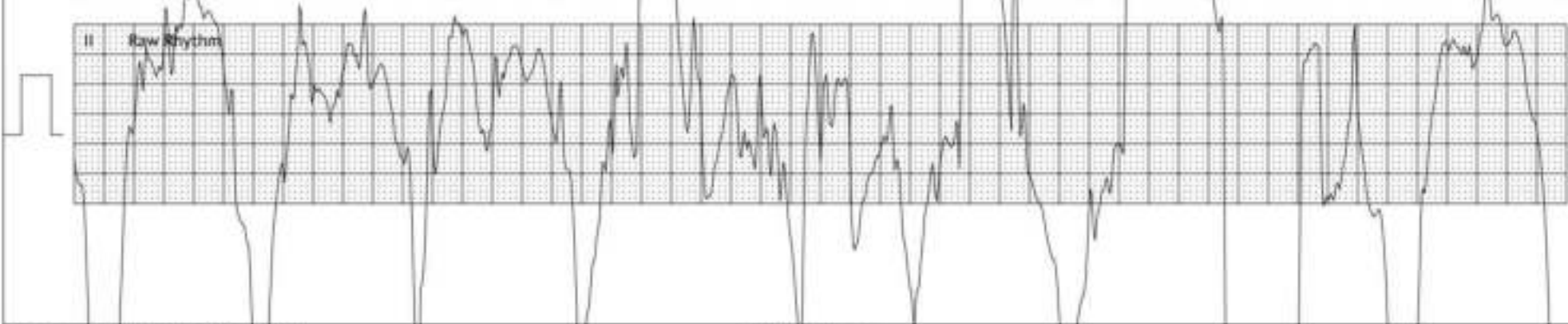
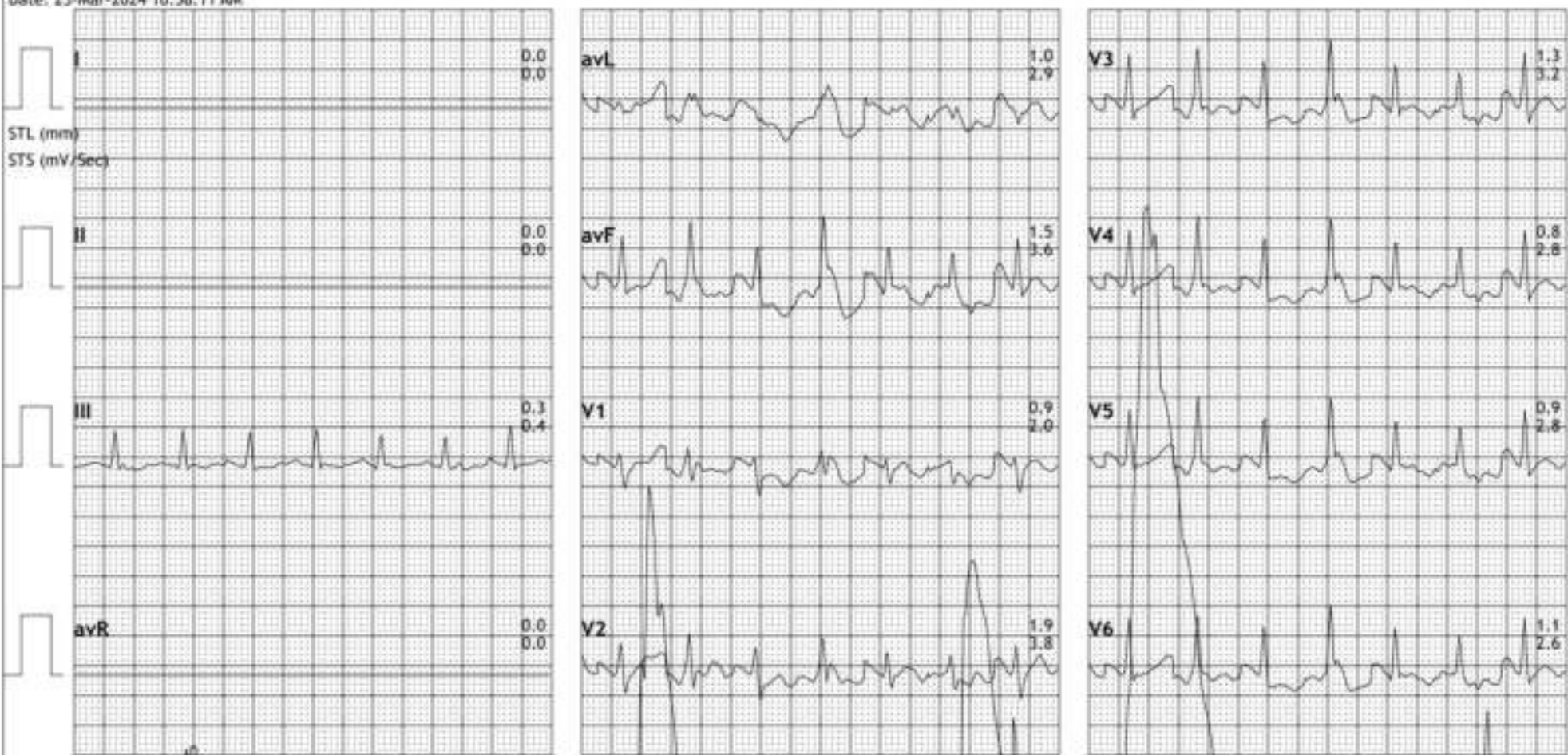

ALANA CARDIAC CARE

BESIDE SANDEEP PAWAR HOSPITAL, ADILABAD

1322135462 / ARLIN NARAYAN REDDY BODAKURWAR

36 Yrs/Male

77 Kg/164 Cms

Date: 23-Mar-2024 10:58:11 AM

Linked Medians Report

HR: 179 bpm

METS: 9.2

BP: 130/80

MPHR: 97% of 184

Speed: 3.4 mph

Grade: 14.0%

BRUCE

(0.05-100)Hz

Ex Time 08:02

BLC :On

Notch :On

BRUCE:PeakEx(2:02)

10.0 mm/mV

25 mm/Sec.

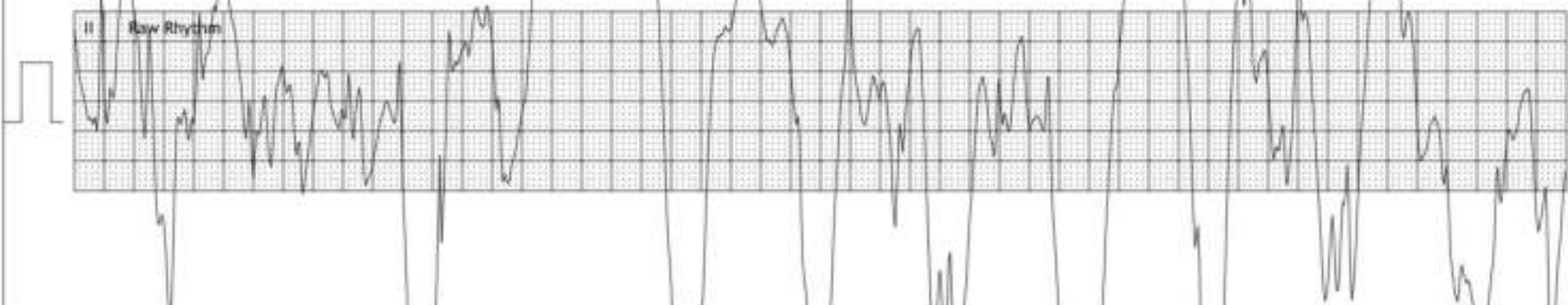
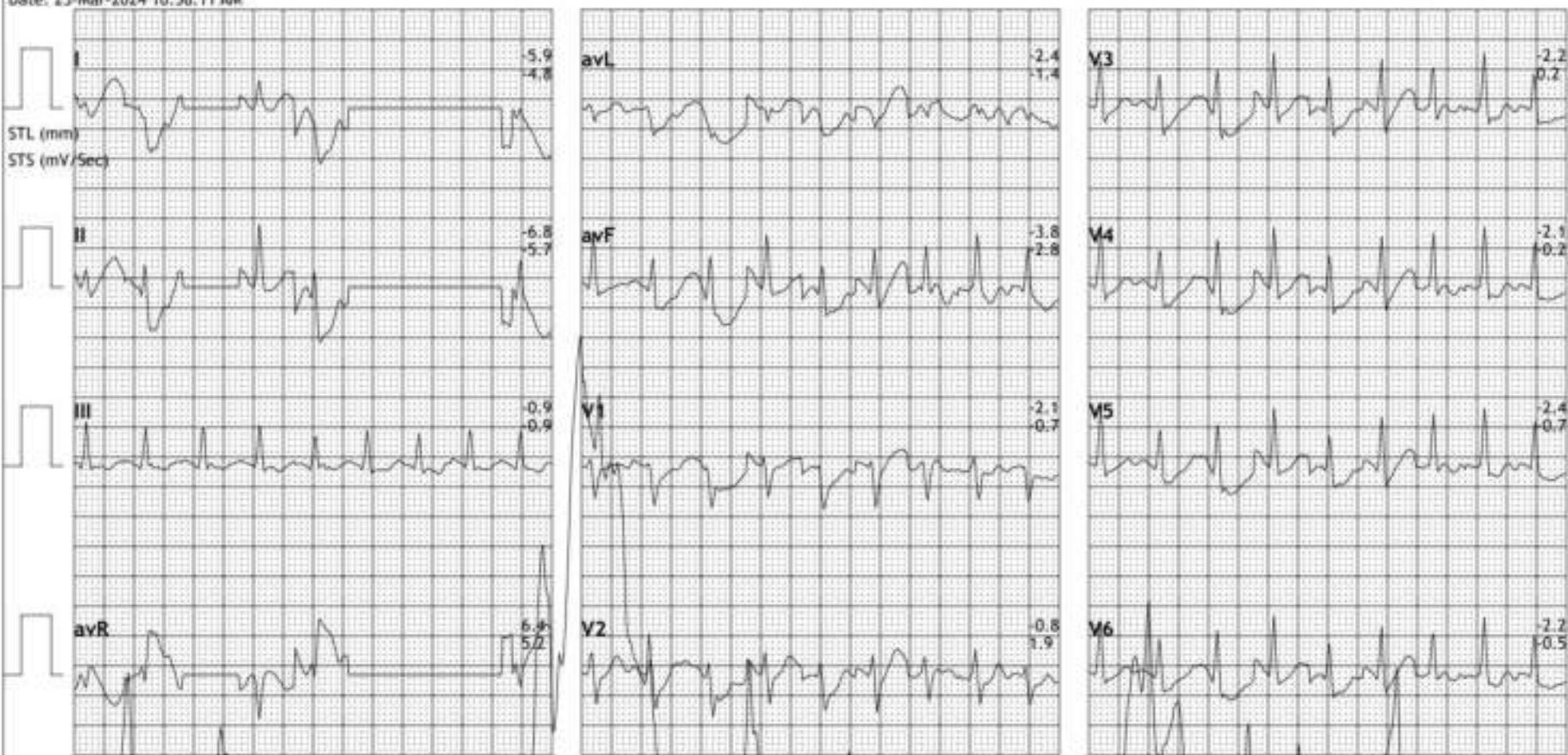

ALANA CARDIAC CARE

BESIDE SANDEEP PAWAR HOSPITAL, ADILABAD

1322135462/ARUN NARAYAN REDDY BODAKURWAR

36 Yrs/Male

77 Kg/164 Cms

Date: 23-Mar-2024 10.58.11 AM

Linked Medians Report

HR: 95 bpm

METS: 1.3

BP: 130/80

MPHR: 51% of 184

Speed: 0.0 mph

Grade: 0.0%

BRUCE

(0.05-100)Hz

Ex Time 08:04

BLC :On

Notch :On

Recovery(1:00)

10.0 mm/mV

25 mm/Sec.

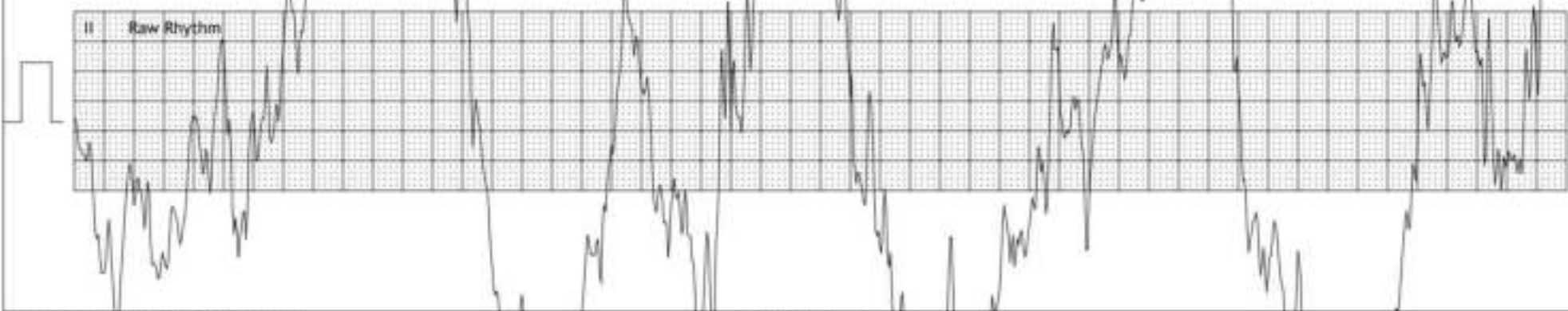

HR: 121 bpm

METS: 1.0

BP: 130/80

MPHR: 65% of 184

Speed: 0.0 mph

Grade: 0.0%

BRUCE

(0.05-100)Hz

Ex Time 08:04

BLC :On

Notch :On

Recovery(2:00)

10.0 mm/mV

25 mm/Sec.

