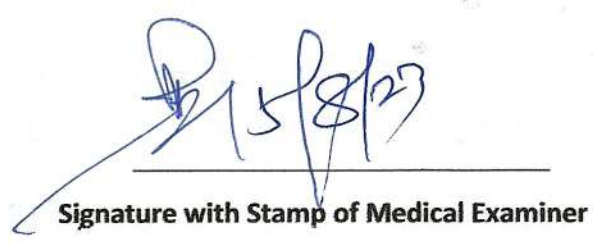

MER- MEDICAL EXAMINATION REPORT

Date of Examination 12/08/2023			
NAME Sadhan Kumar Sahoo			
AGE 54 yrs		Gender	Male
HEIGHT(cm) 158 cm		WEIGHT (kg)	64 kg
B.P. 140/80 mmHg		SpO ₂ - 97% HR - 82 b/m	
ECG WNL			
X Ray Normal			
Vision Checkup	s/b BB Corrected eyes	Color Vision :	Normal vision
		Far Vision Ratio :	
		Near Vision Ratio :	
Present Ailments	HTN, on drugs	Brip Expector.	
Details of Past ailments (If Any)	Nil		
Comments / Advice : She/He is Physically Fit	Fit		

 Signature with Stamp of Medical Examiner

CERTIFICATE OF MEDICAL FITNESS

This is to certify that I have conducted the clinical examination

of Mr Sadhan Kumar Saha on 15/08/23

After reviewing the medical history and on clinical examination it has been found that he/she is

	Tick
<ul style="list-style-type: none"> • Medically Fit 	<input checked="" type="checkbox"/>
<ul style="list-style-type: none"> • Fit with restrictions/recommendations <p>Though following restrictions have been revealed, in my opinion, these are not impediments to the job.</p> <p>1..... <u>Continue w/ Medication</u></p> <p>2..... <u>Tab Nemonita 1000 - 30</u></p> <p>3..... <u>1 cup yogurt</u></p> <p>However the employee should follow the advice/medication that has been communicated to him/her.</p> <p>Review after _____</p>	
<ul style="list-style-type: none"> • Currently Unfit. <p>Review after _____ recommended</p>	
<ul style="list-style-type: none"> • Unfit 	

Dr. 
 Medical Officer 15/8/23
 The Apollo Clinic, (Location)

This certificate is not meant for medico-legal purposes



ଭାରତ ସରକାର
 Unique Identification Authority of India
 Government of India

ନାମାଙ୍କନ କ୍ରମ / Enrollment No.: 0000/00281/85710

To
 ସାଧନ କୁମାର ସାହୁ
 Sadhan Kumar Sahoo
 S/O Dinabandhu Sahoo
 AT-RAGHUNATH PUR
 Jagatsinghpur
 Raghunathpur
 Cuttack
 Orissa 754132
 9439255651

29/12/2011
 375253275



ଆପଣଙ୍କ ଆଧାର ସଂଖ୍ୟା / Your Aadhaar No. :

7511 2815 6074

ମୋ ଆଧାର, ମୋ ପରିଚୟ



ଭାରତ ସରକାର
 Government of India



ସାଧନ କୁମାର ସାହୁ
 Sadhan Kumar Sahoo
 ଜନ୍ମ ତାରିଖ / DOB : 03/11/1969
 ପୁରୁଷ / Male



7511 2815 6074

ମୋ ଆଧାର, ମୋ ପରିଚୟ

X Sadhan Kumar Sahoo

345
54 Years

SADHAN SAHOO
Male

12/08/2023 08:06:48

Rate 83 . Sinus rhythm.....normal P axis, V-rate 50- 99
PR 127 . Abnormal R-wave progression, early transition.....QRS area>0 in V2
QRSD 84 . ST elevation, consider anterior injury.....ST >0.15mV, V1-V5
QT 341
QTc 401

--AXIS--

P 59
QRS 30
T 33

- ABNORMAL ECG -

12 Lead; Standard Placement

Unconfirmed Diagnosis

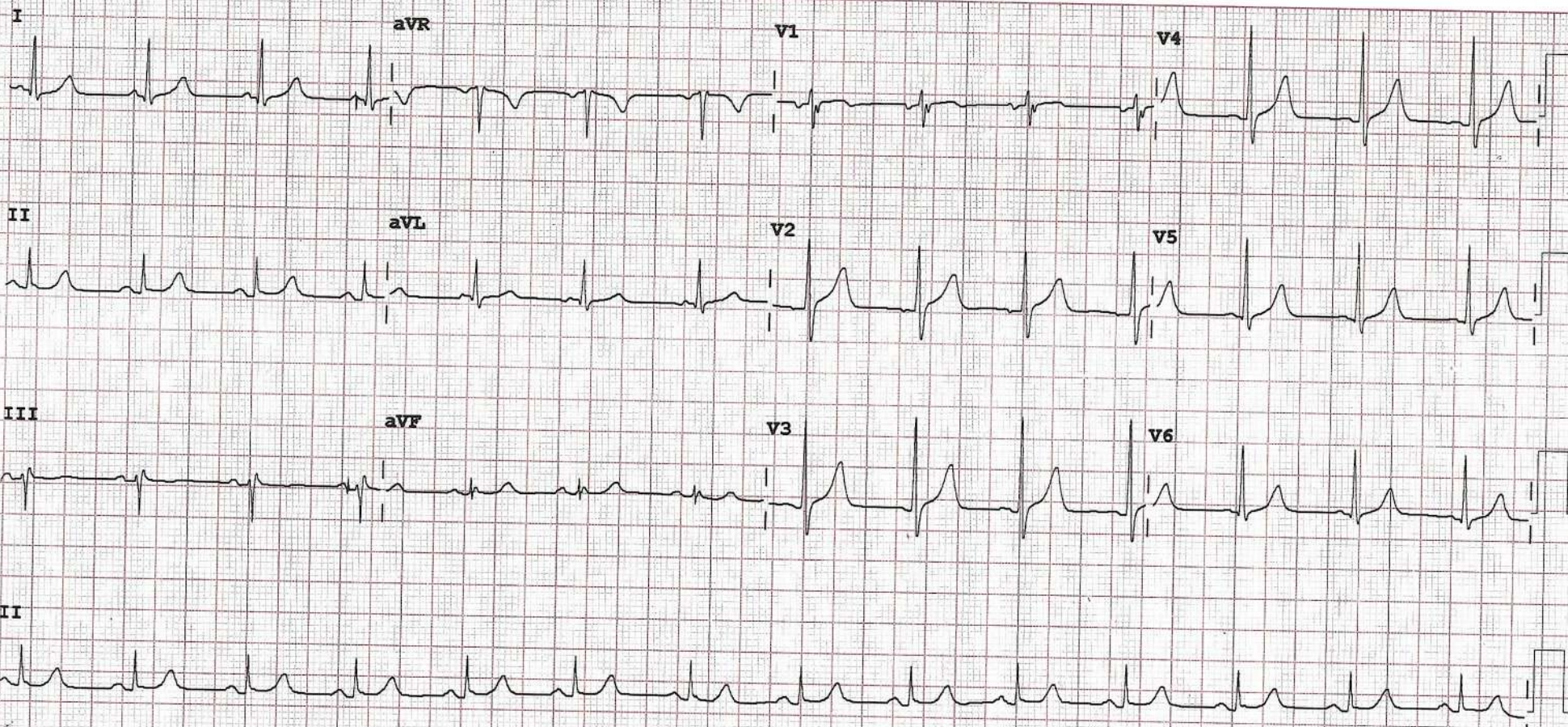

Device: Speed: 25 mm/sec Limb: 10 mm/mV Chest: 10.0 mm/mV

F 50~ 0.15-100 Hz 100E CL P?



Name: SADHAN KU SAHOO

Age/Sex: 54 Years / Male
Report Date: 12.08.2023

ULTRASOUND OF ABDOMEN & PELVIS

LIVER: Normal in size (13.7cm), shape and increased parenchymal echotexture. Intrahepatic biliary channels are not dilated. Portal vein-normal in diameter.

GALL BLADDER: Distended. Walls smooth, regular and normal in thickness. Lumen clear. No calculus or growth seen.

C.B.D: Normal in calibre, Lumen clear.

SPLEEN: Normal in size (8.5cm), shape and parenchymal echo texture. Splenic vein normal.

PANCREAS: Normal in size, shape & echo texture. MPD is not dilated.

RIGHT KIDNEY: normal in size, shape and position. Cortical echotexture appears normal and cortico-medullary differentiation is maintained. No calculus or hydronephrosis seen.

LEFT KIDNEY: normal in size, shape and position. Cortical echotexture appears normal and cortico-medullary differentiation is maintained. No calculus or hydronephrosis seen.

URINARY BLADDER:- Well distended. Wall thickness is normal. No intravesical calculus seen. Lumen clear. PVRU-15cc

PROSTATE:- Enlarged in size with regular outline. Parenchyma appears homogenous. Prostate Volume 32cc.

No free fluid seen in peritoneal cavity.

IMPRESSION:

- GRADE-I FATTY INFILTRATION OF LIVER.
- GRADE-I PROSTATOMEGALY

Suggested: Clinical correlation.

CONSULTANT RADIOLOGIST



Patient Name : MR. SADHAN KUMAR SAHOO

Age / Gender : 54 years / Male

Patient ID : 10863

Source : CITI DIAGNOSTIC

Scan to Validate



Referral : Apollo Health and Lifestyle Limited

Collection Time : Aug 12, 2023, 12:18 p.m.

Reporting Time : Aug 12, 2023, 01:33 p.m.

Sample ID :



001022423

Test Particular	Result	Unit(s)	Biological Reference Interval
-----------------	--------	---------	-------------------------------

HAEMATOLOGY

CBC :- (COMPLETE BLOOD COUNT)

Hemoglobin (Hb) Method : Cynmeth Photometric Measurement	14.2 ✓	gm/dL	13.5 - 18.0
Erythrocyte (RBC) Count Method : Electrical Impedence	4.0	mil/cu.mm	4.7 - 6.0
Packed Cell Volume (PCV) Method : Calculated	42.0	%	42 - 52
Mean Cell Volume (MCV) Method : Electrical Impedence	93.1	fL	78 - 100
Mean Cell Haemoglobin (MCH) Method : Calculated	31.5	pg	27 - 31
Mean Corpuscular Hb Concn. (MCHC) Method : Calculated	33.5	gm/dL	32 - 36
Platelet Count Method : Electrical Impedence	79	10 ³ /μL	150 - 450
PCT Method : Calculated	0.08	%	0.2 - 0.5
Total Leucocytes (WBC) Count Method : Electrical Impedence	7,800 ✓	10 ³ /μL	4.00-11.0

Differential Leucocyte Count (Meth: VCSn Technology)

Neutrophils	58 ✓	%	40 - 80
Lymphocytes	38	%	20 - 40
Monocytes	00	%	2 - 10
Eosinophils	04	%	1 - 6
Basophils	00	%	0-1

Note :

Tests done on Automated Six Part Cell Counter. (WBC, RBC, Platelet count by impedance method, colorimetric method for Hemoglobin, WBC differential by flow cytometry using laser technology other parameters are calculated). All Abnormal Haemograms are reviewed confirmed microscopically.

ESR :- Erythrocyte Sedimentation Rate

Erythrocyte Sedimentation Rate Method : Westergren	14 ✓	mm/1 hr	03 - 15
--	------	---------	---------

Blood Grouping RH Typing

Blood Grouping	"O"
Rh (D) Typing	Positive
Methodology	

This is done by forward grouping by Slide Agglutination method.

Interpretation

Newborn baby does not produce ABO antibodies until 3 to 6 months of age. So the blood group of the Newborn baby is done by ABO antigen grouping (forward grouping) only, antibody grouping (reverse grouping) is not

Patient Name : MR. SADHAN KUMAR SAHOO

Age / Gender : 54 years / Male

Patient ID : 10863

Source : CITI DIAGNOSTIC

Scan to Validate



Referral : Apollo Health and Lifestyle Limited

Collection Time : Aug 12, 2023, 12:18 p.m.

Reporting Time : Aug 12, 2023, 01:33 p.m.

Sample ID :



001022423

Test Particular	Result	Unit(s)	Biological Reference Interval
-----------------	--------	---------	-------------------------------

BIOCHEMISTRY

Fasting Plasma Glucose

Fasting Plasma Glucose

Method : Fluoride Plasma-F, Hexokinase

94.0 ✓ mg/dL

Normal: 70 - 110

Impaired Tolerance: 100-125

Diabetes mellitus: >= 126

Post Prandial Plasma Glucose (1hr.)

Post Prandial Plasma Glucose (1hr)

Method : Fluoride Plasma, Hexokinase

131.0 ✓ mg/dL

70 - 140

HbA1c (Glycosylated Hb%)

Glyco Hb (HbA1C)

Method : EDTA Whole blood, HPLC

6.1 ✓ %

Non-Diabetic: <= 6.0

Pre Diabetic: 6.0 - 6.4

Diabetic: >=6.5

Interpretations

- HbA1C has been endorsed by clinical groups and American Diabetes Association guidelines 2017 for diagnosing diabetes using a cut off point of 6.5%
- Low glycated haemoglobin in a non diabetic individual are often associated with systemic inflammatory diseases, chronic anaemia (especially severe iron deficiency and haemolytic), chronic renal failure and liver diseases. Clinical correlation suggested.
- In known diabetic patients, following values can be considered as a tool for monitoring the glycemic control.

Excellent control-6-7 %

Fair to Good control - 7-8 %

Unsatisfactory control - 8 to 10 %

Poor Control - More than 10 %

RFT :- Renal Function Tests

Serum Urea

Method : Serum

26.0 ✓ mg/dL

11 - 45

Serum Creatinine

Method : Serum, Jaffe IDMS

1.2 mg/dL

0.51 - 1.50

Serum Uric Acid

Method : Serum, Uricase/POD

4.0 mg/dL

3.5 - 7.2

Serum Sodium

Method : Serum, Indirect ISE

142.0 mmol/L

136 - 146

Serum Potassium

Method : Serum, Indirect ISE

4.5 mmol/L

3.5 - 5.5

LIPID PROFILE :-

Serum Cholesterol

Method : CHOD-PAP

198.0 ✓ mg/dL

Desirable: <= 200

Borderline High: 201-239

High: > 239

Patient Name : MR. SADHAN KUMAR SAHOO

Age / Gender : 54 years / Male

Patient ID : 10863

Source : CITI DIAGNOSTIC

Scan to Validate



Referral : Apollo Health and Lifestyle Limited

Collection Time : Aug 12, 2023, 12:18 p.m.

Reporting Time : Aug 12, 2023, 01:33 p.m.

Sample ID :



001022423

Test Particular	Result	Unit(s)	Biological Reference Interval
Serum Triglyceride Method : GPO-PAP	181.0	mg/dL	Normal: < 150 Borderline High: 150-199 High: 200-499 Very High: >= 500
Serum HDLc (Direct) Method : Serum, Direct measure-PEG	50.0	mg/dL	Normal: > 40 Major Heart Risk: < 40
Serum LDLc (Direct) Method : Serum Direct	103.0	mg/dL	Optimal: < 100 Near optimal/above optimal: 100-129 Borderline high: 130-159 High: 160-189 Very High: >= 190
Non - HDL Cholesterol, Serum Method : calculated	148	mg/dL	Desirable: < 130 mg/dL Borderline High: 130-159mg/dL High: 160-189 mg/dL Very High: > or = 190 mg/dL
Serum VLDLc Method : calculated	36.20	mg/dL	6 - 38
Total Cholesterol & HDL Ratio Method : calculated	3.96	ratio	Desirable - <3.5 Moderate risk - 3.5- 5.1 High risk - > 5.1
LDL/HDL RATIO Method : calculated	2.06	ratio	Desirable / low risk - 0.5 -3.0 Low/ Moderate risk - 3.0- 6.0 Elevated / High risk - > 6.0
HDL/LDL RATIO Method : calculated	0.49	ratio	Desirable / low risk - 0.5 -3.0 Low/ Moderate risk - 3.0- 6.0 Elevated / High risk - > 6.0

Clinical Significance :

Lipid profile or lipid panel is a panel of blood tests used to find abnormalities in lipids, such as cholesterol and triglycerides. The results of this test can identify certain genetic diseases and can determine approximate risks for cardiovascular disease, certain forms of pancreatitis, and other diseases.

LFT :- Liver Function Test

Serum Bilirubin (Total) Method : Serum, Jendrassik Grof	0.6	mg/dL	0.3 - 1.2
Serum Bilirubin (Direct) Method : Serum, Diazotization	0.2	mg/dL	< 0.3
S G O T (AST) Method : Serum, UV with P5P, IFCC 37 degree	22	U/L	5-40
S G P T (ALT) Method : Serum, UV with P5P, IFCC 37 degree	18	U/L	5-45
Serum Alkaline Phosphatase (ALP) Method : Serum, PNPP, AMP Buffer, IFCC 37 degree	120	U/L	30-120

Clinical Significance:

Patient Name : MR. SADHAN KUMAR SAHOO

Age / Gender : 54 years / Male

Patient ID : 10863

Source : CITI DIAGNOSTIC

Scan to Validate



Plot No. 141, Godhuli Lane, Deulasahi
Tulasipur, Cuttack-753008, Odisha

6370952870

info@citidiagnostics.in / care@citidiagnostics.in

www.citidiagnostics.in

Referral : Apollo Health and Lifestyle Limited

Collection Time : Aug 12, 2023, 12:18 p.m.

Reporting Time : Aug 12, 2023, 01:33 p.m.

Sample ID :



001022423

Test Particular	Result	Unit(s)	Biological Reference Interval
<u>URINE EXAMINATION</u>			
<u>Urine Routine & Microscopic Examination</u>			
<u>PHYSICAL EXAMINATION</u>			
Quantity	10 ml		
Colour	Pale Yellow		Pale Yellow
Transparency (Appearance)	Clear		Clear
Deposit	Absent		Absent
Reaction	Acidic		
<u>CHEMICAL EXAMINATION</u>			
Urine Glucose (Sugar)	Absent		
Urine Protein (Albumin)	Absent		Absent
<u>MICROSCOPIC EXAMINATION</u>			
Pus cells (WBCs)	1-2/HPF	/hpf	0-1
Red blood cells	Absent	/hpf	Absent
Epithelial cells	2-3 /HPF	/hpf	0-2
Crystals	Absent		Absent
Cast	Absent		Absent
Amorphous deposits	Absent		Absent
Bacteria	Absent		Absent
Yeast cells	Absent		Absent

Dr. Ranjan Kumar Mallick
12/08/23

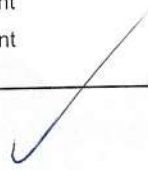

Dr. Ranjan Kumar Mallick

Dr. Ranjan Kumar Mallick
MD Path, Consultant Pathology

R

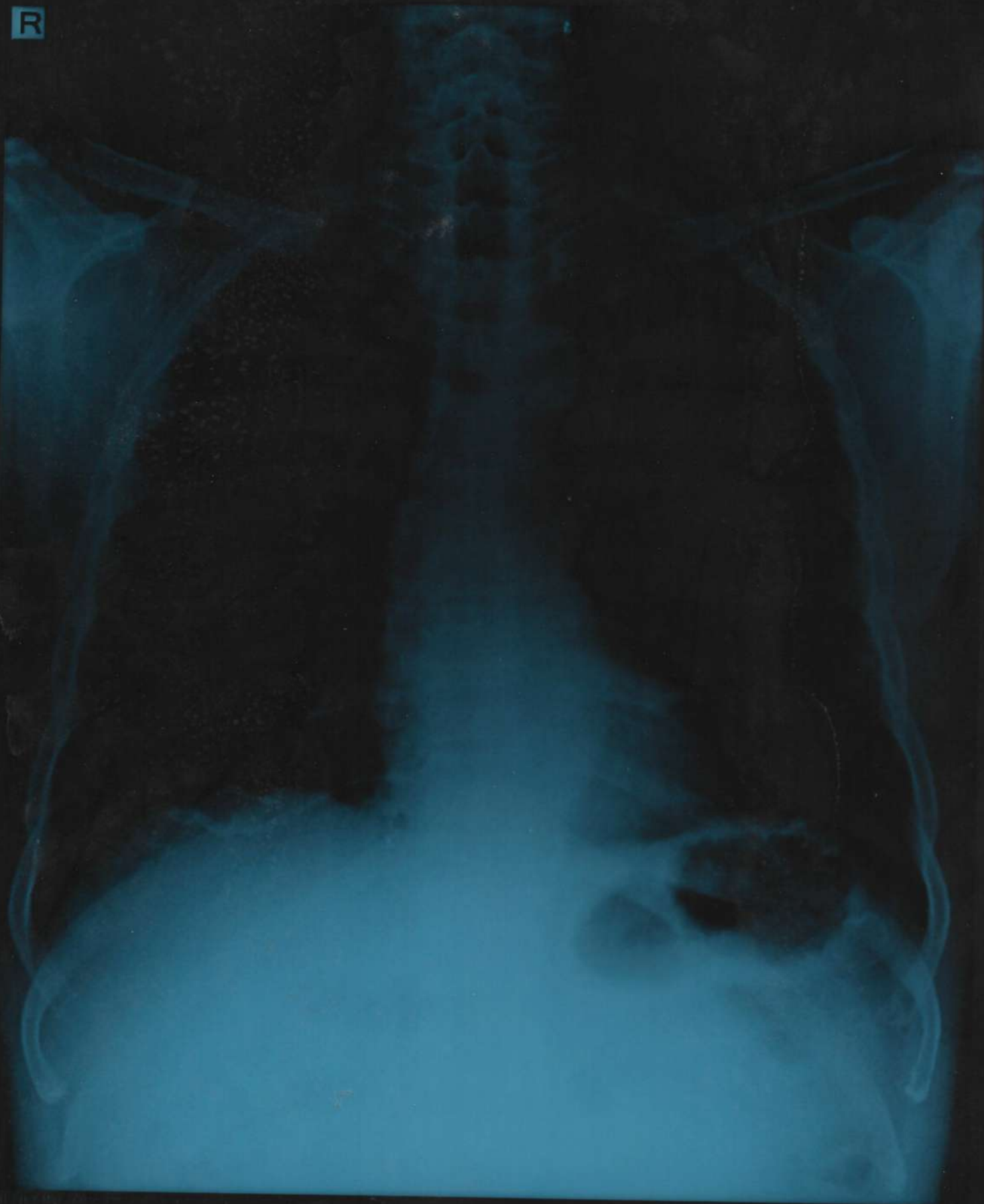

CITI DIAGNOSTICS

Report



PLOT NO.-141,TULASIPUR,CUTTACK EMail:

44 / SADHAN KUMAR SAHOO / 54 Yrs / M / 158 Cms / 64 Kg

Date: 13 - 08 - 2023 11:18:17 AM

Stage	Time	Duration	Speed(mph)	Elevation	METs	Rate	% THR	BP	RPP	PVC	Comments
Supine	00:15	0:15	00.0	00.0	01.0	118	71 %	120/80	141	00	
Standing	00:26	0:11	00.0	00.0	01.0	114	69 %	120/80	136	00	
HV	00:36	0:10	00.0	00.0	01.0	113	68 %	120/80	135	00	
Warm Up	00:47	0:11	00.0	00.0	01.0	110	66 %	120/80	132	00	
ExStart	00:58	0:11	01.0	00.0	01.0	108	65 %	120/80	129	00	
BRUCE Stage 1	03:58	3:00	01.7	10.0	04.7	146	88 %	125/85	182	00	
BRUCE Stage 2	06:58	3:00	02.5	12.0	07.1	171	103 %	128/88	218	00	
PeakEx	08:04	1:06	00.0	14.0	07.9	175	105 %	128/88	224	00	
Recovery	08:34	0:30	01.1	00.0	04.2	163	98 %	128/88	208	00	
Recovery	09:04	1:00	01.1	00.0	01.2	140	84 %	128/88	179	00	
Recovery	10:04	2:00	00.0	00.0	01.0	131	79 %	125/80	163	00	
Recovery	11:04	3:00	00.0	00.0	01.0	118	71 %	123/78	145	00	
Recovery	12:04	4:00	00.0	00.0	01.0	117	70 %	118/75	138	00	
Recovery	13:04	5:00	00.0	00.0	01.0	117	70 %	115/75	134	00	
Recovery	13:06	5:02	00.0	00.0	01.0	117	70 %	115/75	134	00	

FINDINGS :

Exercise Time	: 07:06	
Initial HR (ExStrt)	: 108 bpm 65% of Target 166	Max HR Attained 175 bpm 105% of Target 166
Initial BP (ExStrt)	: 120/80 (mm/Hg)	Max BP Attained 128/88 (mm/Hg)
Max WorkLoad Attained	: 7.9 Fair response to induced stress	
Max ST Dep Lead & Avg ST Value	: V1 & -0.8 mm in PeakEx	
Duke Treadmill Score	: 06.8	VO2Max : 27.7 ml/Kg/min (Poor)
Test End Reasons	: Test Complete	

REPORT :

Normal

(ADX_GEM217220330)R

CITI DIAGNOSTICS

BRUCE:Supine(0:15)



44 / SADHAN KUMAR SAHOO / 54 Yrs / M / 158 Cms / 64 Kg / HR : 118

Date: 13 - 08 - 2023 11:18:17 AM METS: 1.0/ 118 bpm 71% of THR BP: 120/80 mmHg Raw ECG/ BLC On/ Notch On/ HF 0.05 Hz/LF 35 Hz

ExTime: 00:00 0.0 mph, 0.0%

25 mm/Sec. 1.0 Cm/mV

4X 80 mS Post J

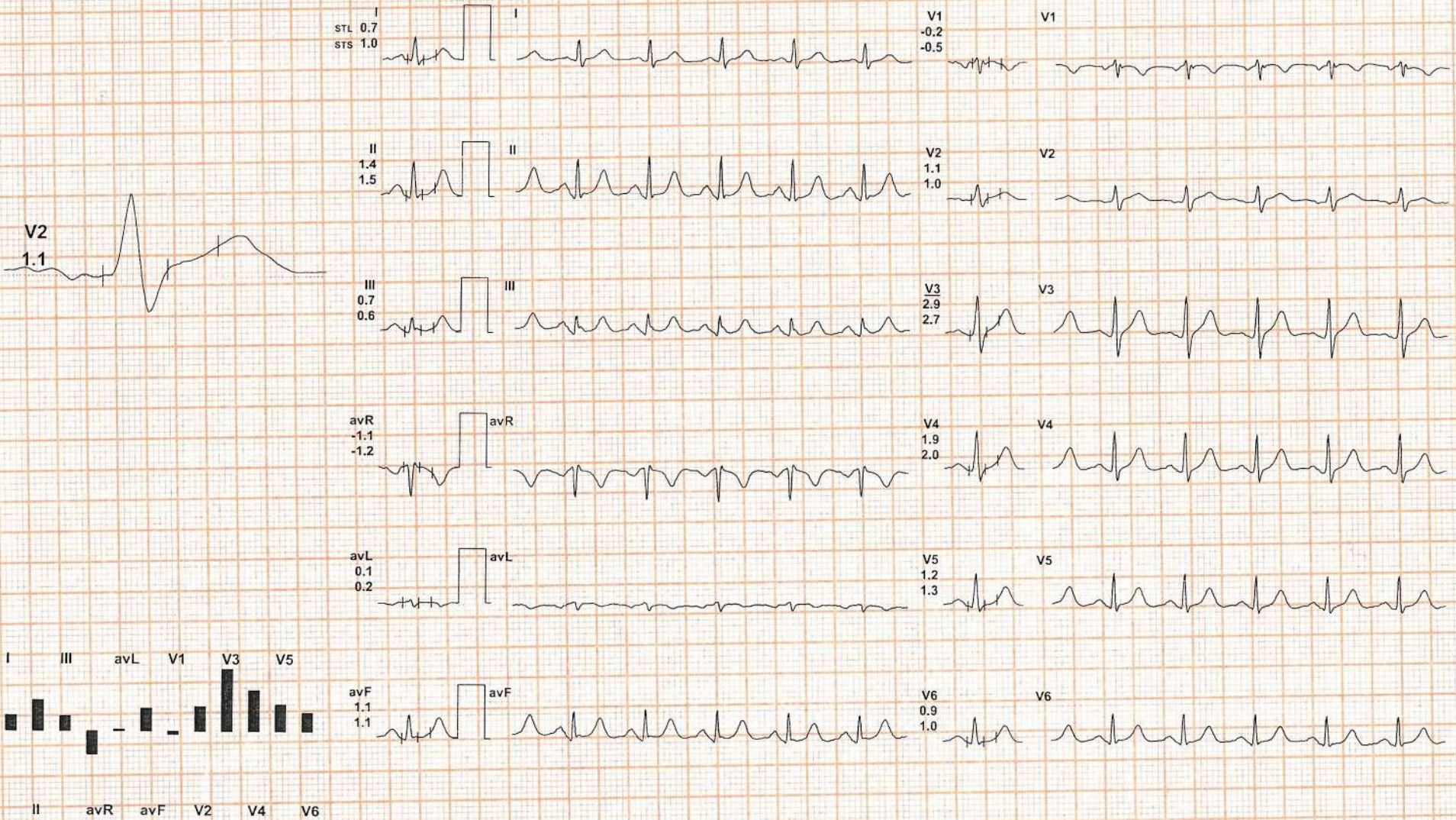

REMARKS:

(ADX_GEM217220330)(R)Allengers



CITI DIAGNOSTICS

44 / SADHAN KUMAR SAHOO / 54 Yrs / M / 158 Cms / 64 Kg / HR : 114

Date: 13 - 08 - 2023 11:18:17 AM METS: 1.0/ 114 bpm 69% of THR BP: 120/80 mmHg Raw ECG/ BLC On/ Notch On/ HF 0.05 Hz/LF 35 Hz

ExTime: 00:00 0.0 mph. 0.0%
25 mm/Sec. 1.0 Cm/mV

4X 80 mS Post J

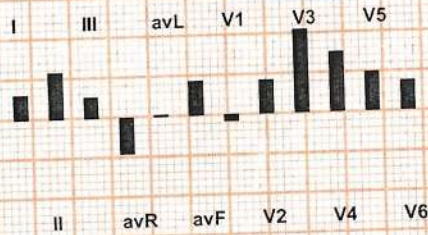
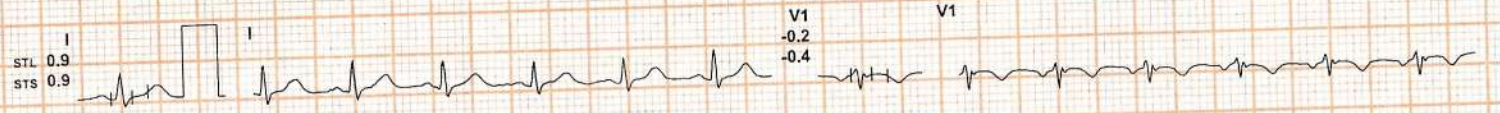

REMARKS:

(ADX_GEM217220330)(R)Allengers



44 / SADHAN KUMAR SAHOO / 54 Yrs / M / 158 Cms / 64 Kg / HR : 113

Date: 13 - 08 - 2023 11:18:17 AM METS: 1.0/ 113 bpm 68% of THR BP: 120/80 mmHg Raw ECG/ BLC On/ Notch On/ HF 0.05 Hz/LF 35 Hz

ExTime: 00:00 0.0 mph, 0.0%

25 mm/Sec. 1.0 Cm/mV

4X 80 mS Post J

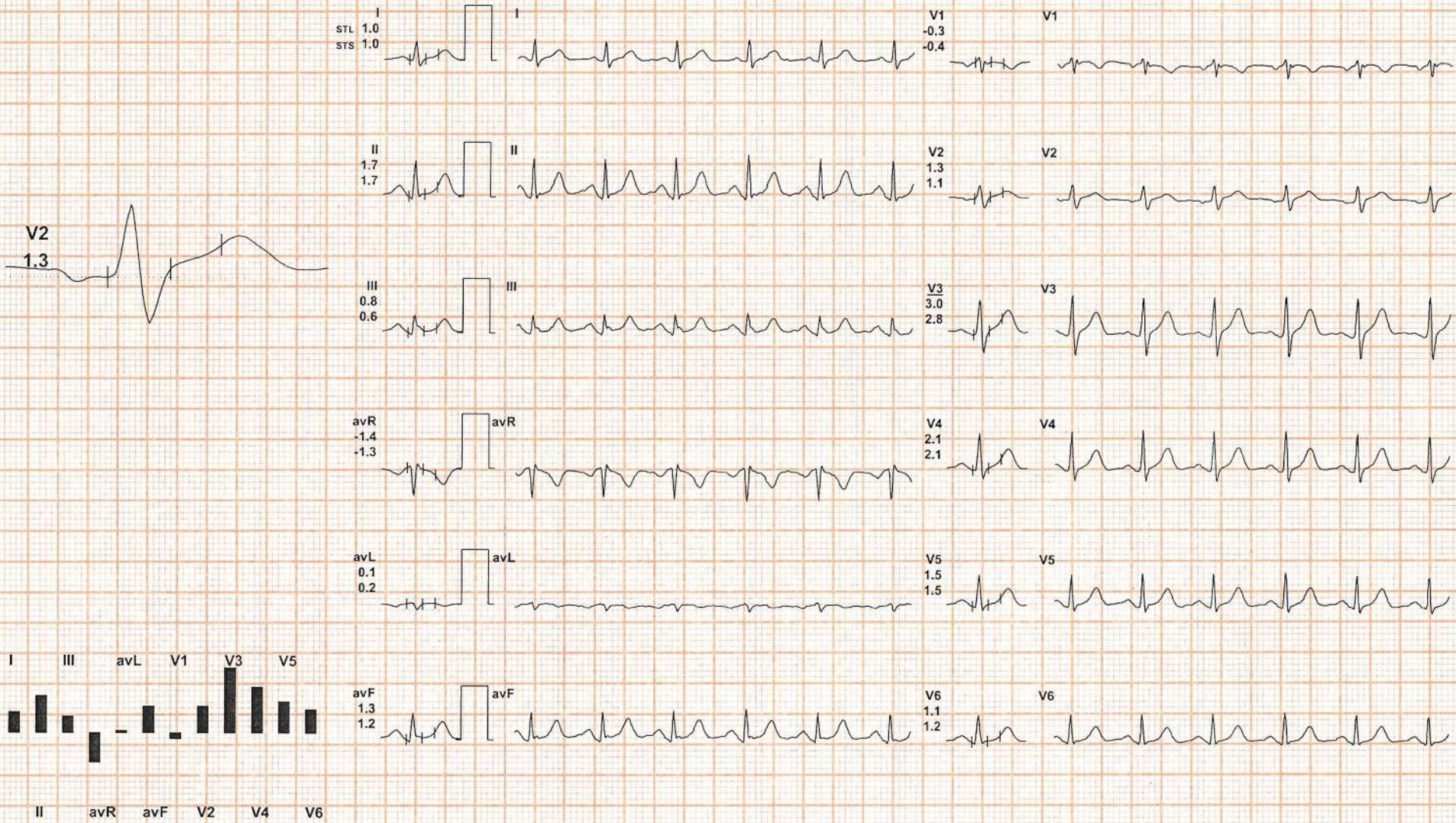

REMARKS:

(ADX_GEM217220330)(R)Allengers



44 / SADHAN KUMAR SAHOO / 54 Yrs / M / 158 Cms / 64 Kg / HR : 110

Date: 13 - 08 - 2023 11:18:17 AM METS: 1.0/ 110 bpm 66% of THR BP: 120/80 mmHg Raw ECG/ BLC On/ Notch On/ HF 0.05 Hz/LF 35 Hz

ExTime: 00:00 0.0 mph, 0.0%
25 mm/Sec. 1.0 Cm/mV

4X 80 mS Post J

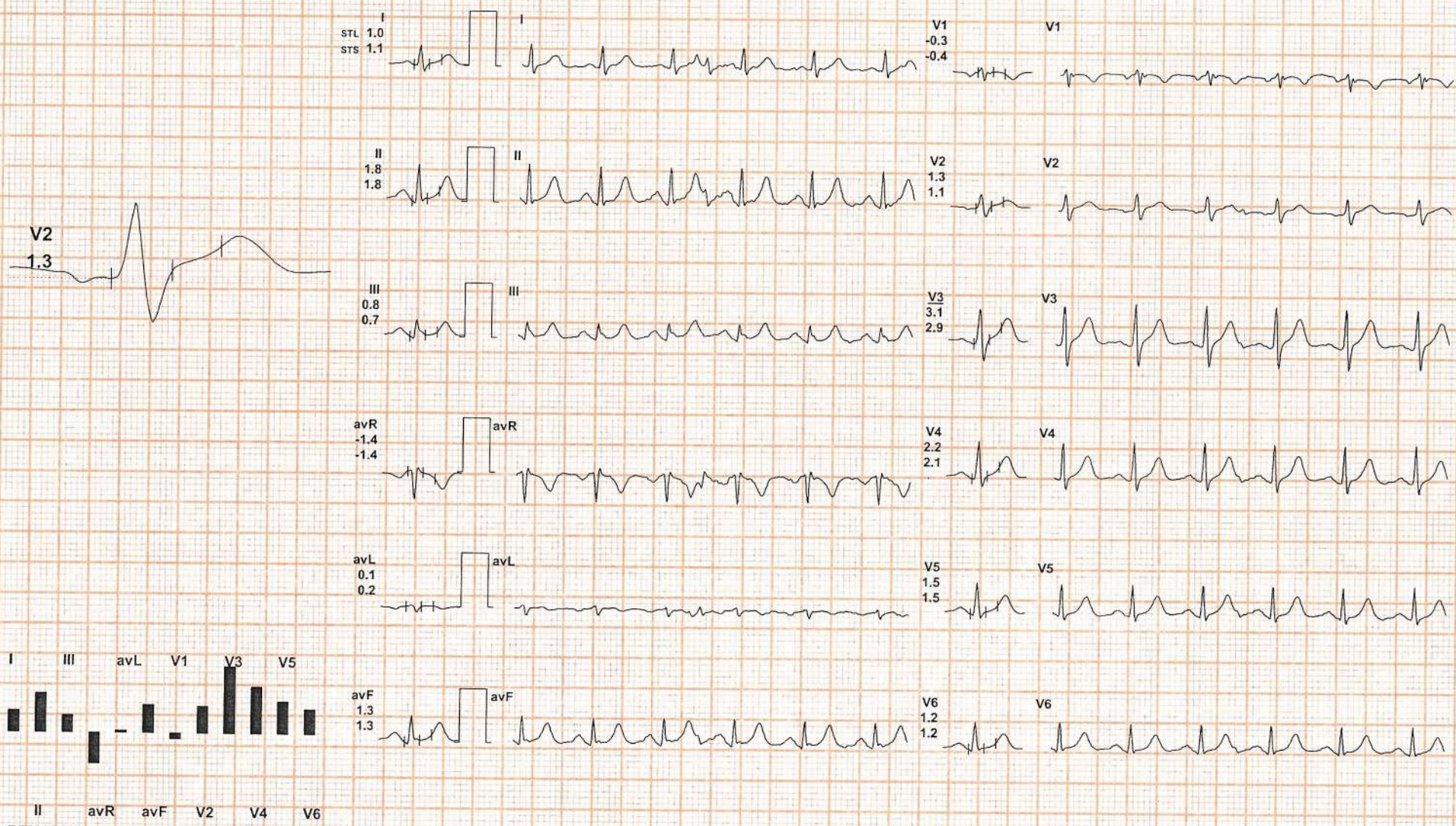

REMARKS:

(ADX_GEM217220330)(R)Allengers

44 / SADHAN KUMAR SAHOO / 54 Yrs / M / 158 Cms / 64 Kg / HR : 108

Date: 13 - 08 - 2023 11:18:17 AM METS: 1.0/ 108 bpm 65% of THR BP: 120/80 mmHg Raw ECG/ BLC On/ Notch On/ HF 0.05 Hz/LF 35 Hz

ExTime: 00:00 1.0 mph, 0.0%

25 mm/Sec. 1.0 Cm/mV

4X

80 mS Post J

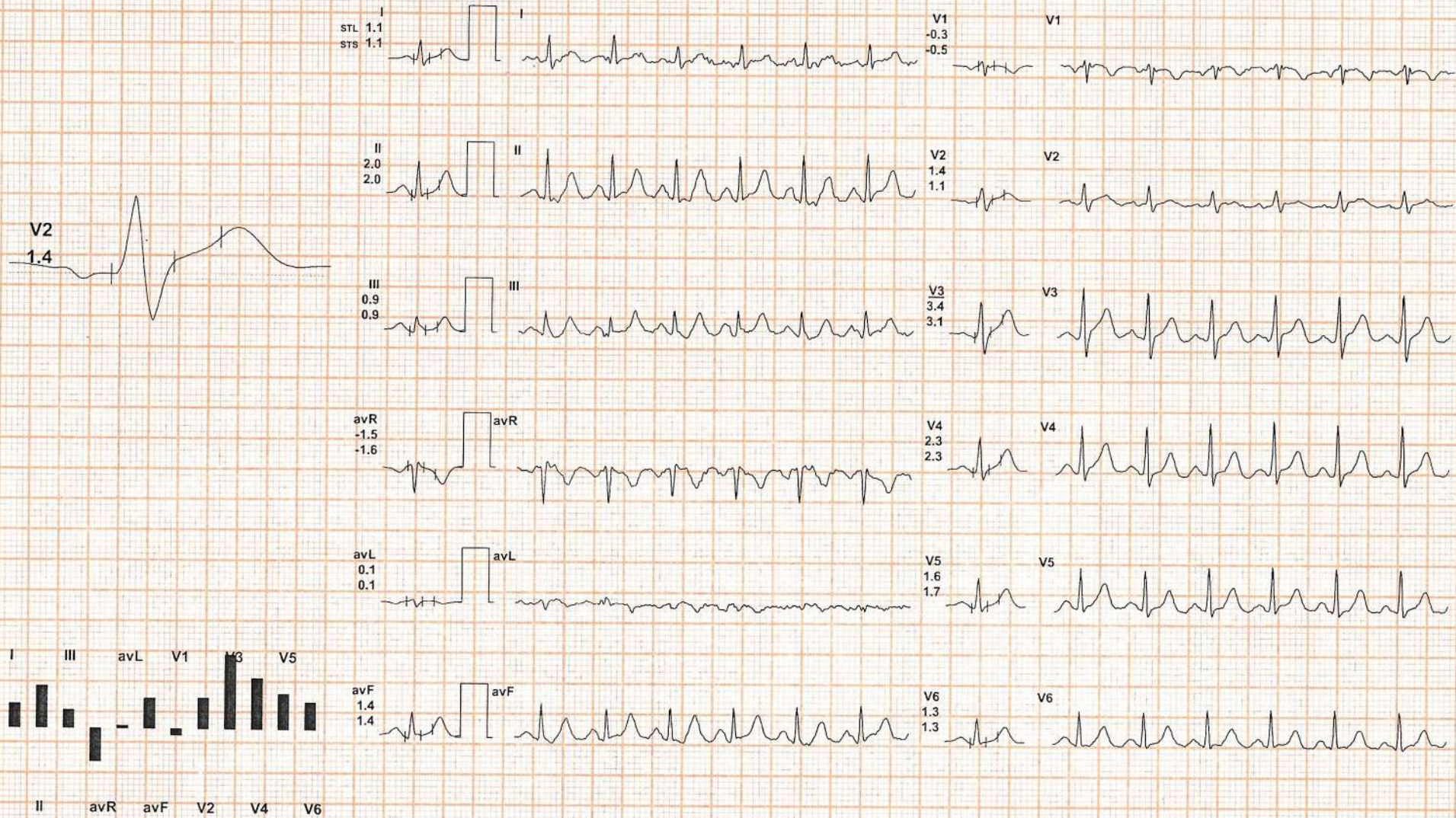

REMARKS:

(ADX_GEM217220330)(R)Allengers



44 / SADHAN KUMAR SAHOO / 54 Yrs / M / 158 Cms / 64 Kg / HR : 146

Date: 13 - 08 - 2023 11:18:17 AM METS: 4.7/ 146 bpm 88% of THR BP: 125/85 mmHg Raw ECG/ BLC On/ Notch On/ HF 0.05 Hz/LF 35 Hz

ExTime: 03:00 1.7 mph. 10.0%

4X 60 mS Post J

25 mm/Sec. 1.0 Cm/mV

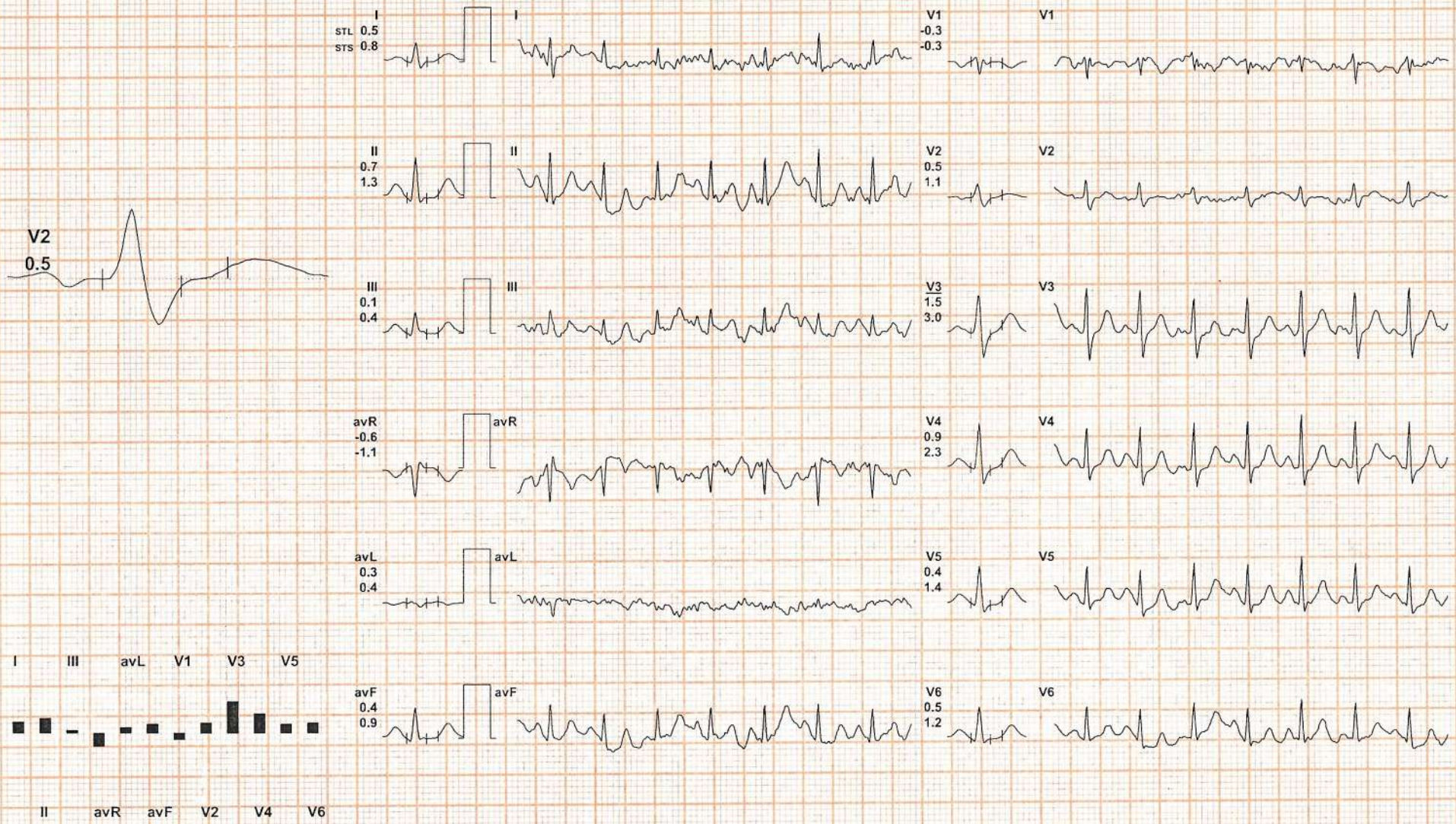

REMARKS:

(ADX_GEM217220330)(R)Allengers



44 / SADHAN KUMAR SAHOO / 54 Yrs / M / 158 Cms / 64 Kg / HR : 171

Date: 13 - 08 - 2023 11:18:17 AM METS: 7.1/ 171 bpm 103% of THR BP: 128/88 mmHg Raw ECG/ BLC On/ Notch On/ HF 0.05 Hz/LF 35 Hz

ExTime: 06:00 2.5 mph, 12.0%

4X 60 mS Post J

25 mm/Sec. 1.0 Cm/mV

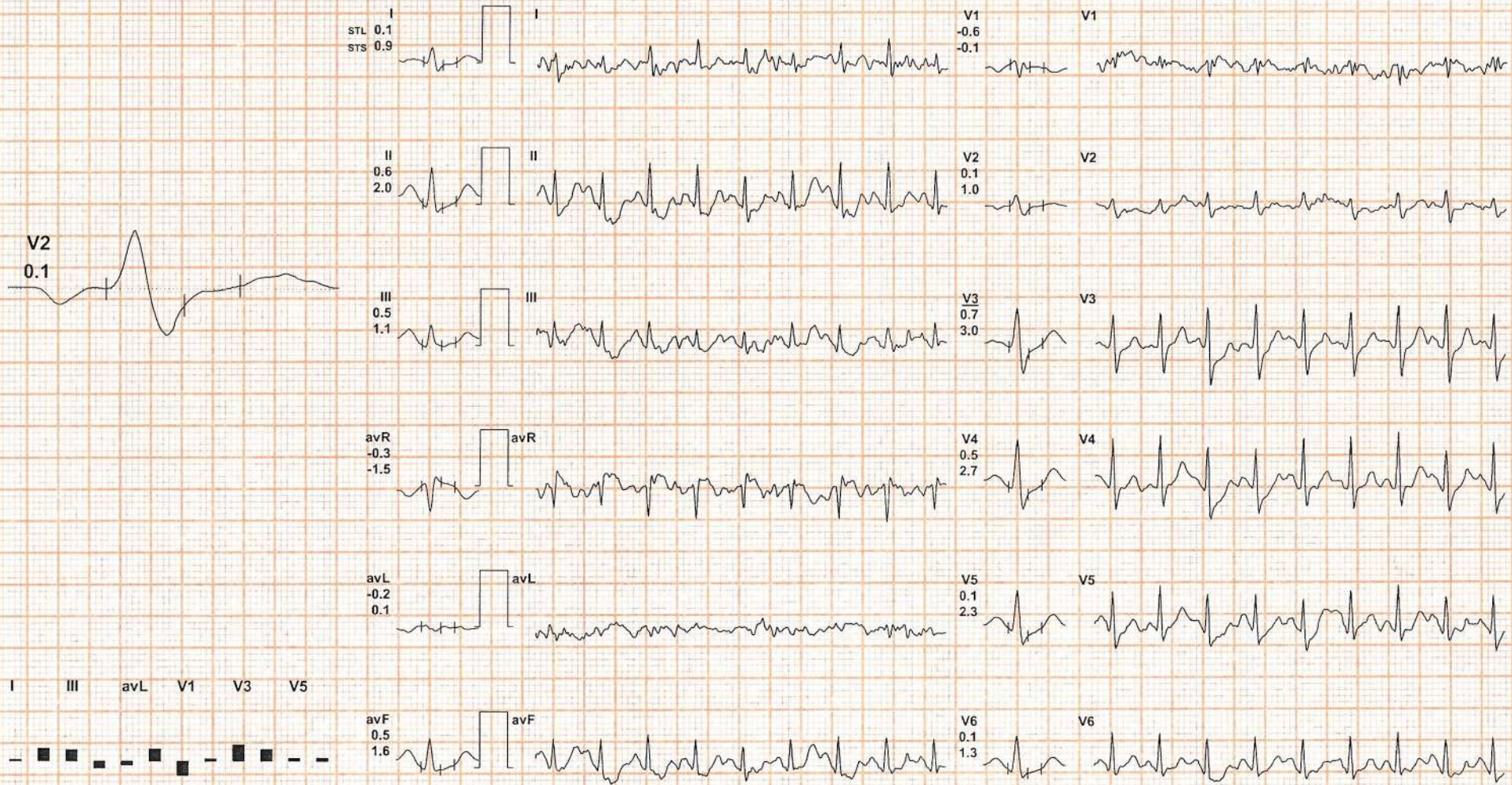

REMARKS:

(ADX_GEM217220330)(R)Allengers

CITI DIAGNOSTICS

PeakEx



44 / SADHAN KUMAR SAHOO / 54 Yrs / M / 158 Cms / 64 Kg / HR : 175

Date: 13 - 08 - 2023 11:18:17 AM METS: 7.9/ 175 bpm 105% of THR BP: 128/88 mmHg Raw ECG/ BLC On/ Notch On/ HF 0.05 Hz/LF 35 Hz

ExTime: 07:06 0.0 mph, 14.0%

4X 60 mS Post J

25 mm/Sec. 1.0 Cm/mV

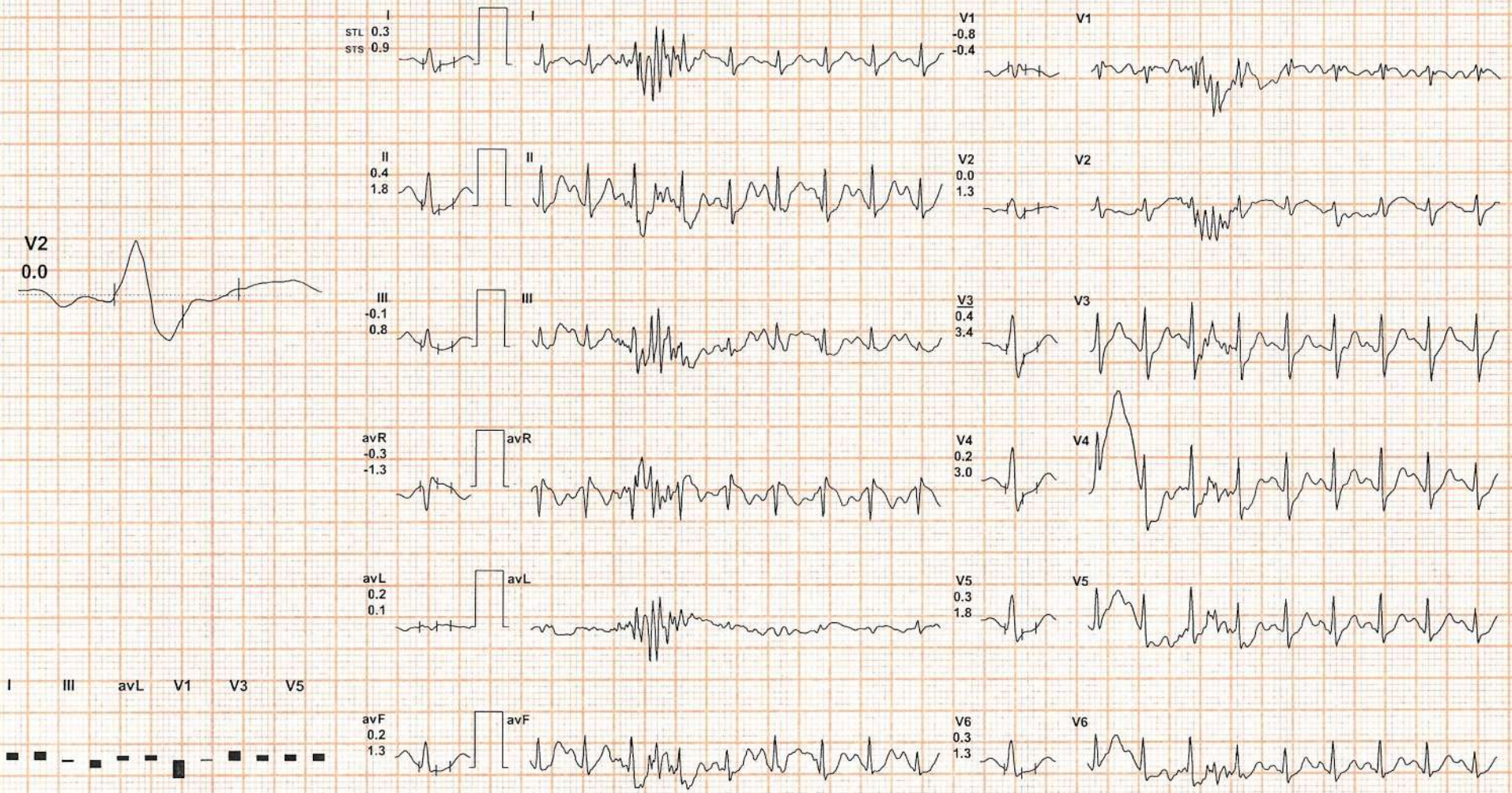

I III aVL V1 V3 V5
II aVR aVF V2 V4 V6

REMARKS:

(ADX_GEM217220330)(R)Allengers

CITI DIAGNOSTICS

Recovery(0:30)



44 / SADHAN KUMAR SAHOO / 54 Yrs / M / 158 Cms / 64 Kg / HR : 163

Date: 13 - 08 - 2023 11:18:17 AM METS: 4.2/ 163 bpm 98% of THR BP: 128/88 mmHg Raw ECG/ BLC On/ Notch On/ HF 0.05 Hz/LF 35 Hz

ExTime: 07:06 1.1 mph, 0.0%

25 mm/Sec. 1.0 Cm/mV

4X

60 mS Post J

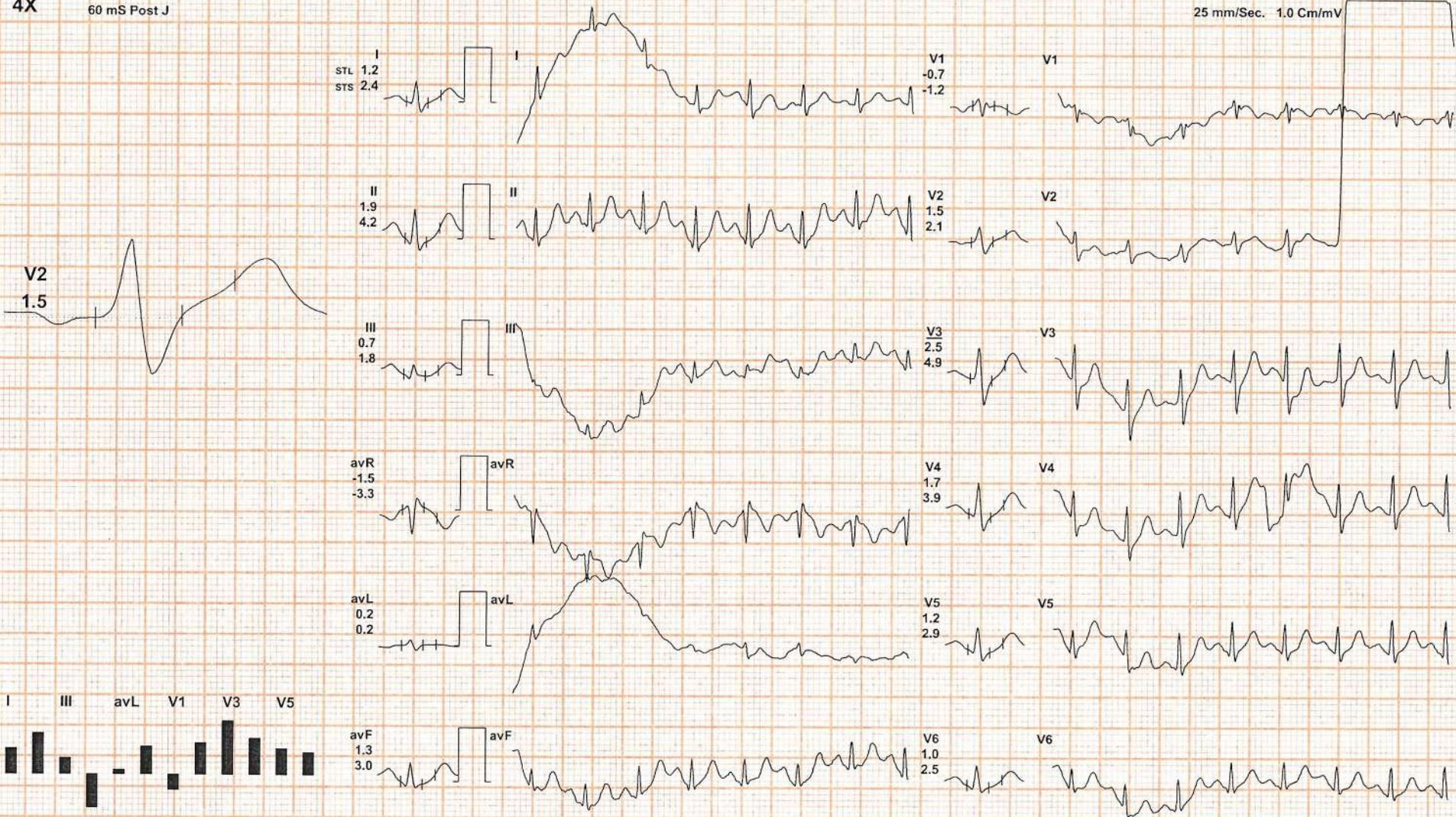

REMARKS:

(ADX_GEM217220330)(R)Allengers



44 / SADHAN KUMAR SAHOO / 54 Yrs / M / 158 Cms / 64 Kg / HR : 140

Date: 13 - 08 - 2023 11:18:17 AM METS: 1.2/ 140 bpm 84% of THR BP: 128/88 mmHg Raw ECG/ BLC On/ Notch On/ HF 0.05 Hz/LF 35 Hz

ExTime: 07:06 1.1 mph, 0.0%

25 mm/Sec. 1.0 Cm/mV

4X 60 mS Post J

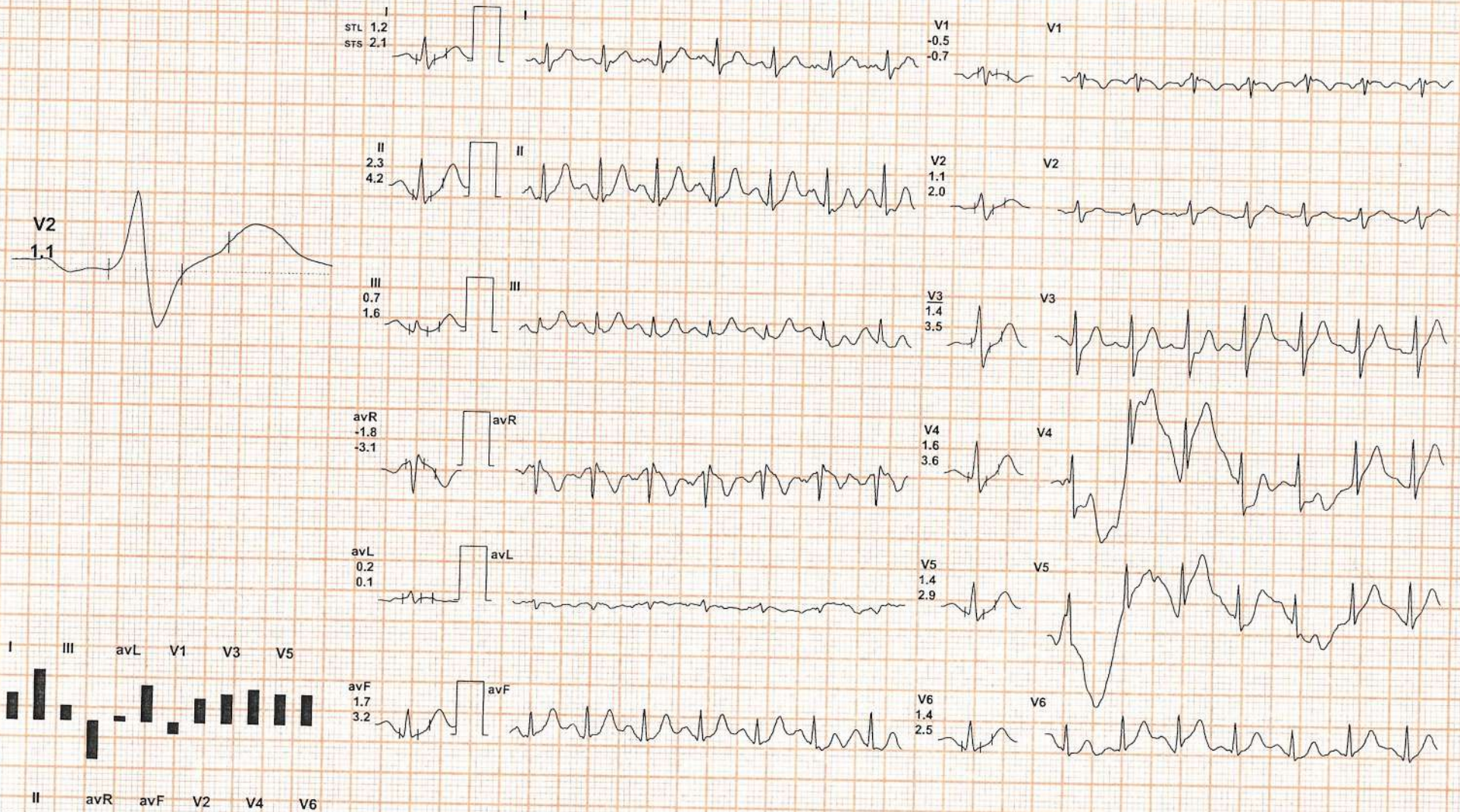

REMARKS:

(ADX_GEM217220330)(R)Allengers



CITI DIAGNOSTICS

44 / SADHAN KUMAR SAHOO / 54 Yrs / M / 158 Cms / 64 Kg / HR : 131

Date: 13 - 08 - 2023 11:18:17 AM METS: 1.0/ 131 bpm 79% of THR BP: 125/80 mmHg Raw ECG/ BLC On/ Notch On/ HF 0.05 Hz/LF 35 Hz

ExTime: 07:06 0.0 mph 0.0%
25 mm/Sec. 1.0 Cm/mV

4X 80 mS Post J

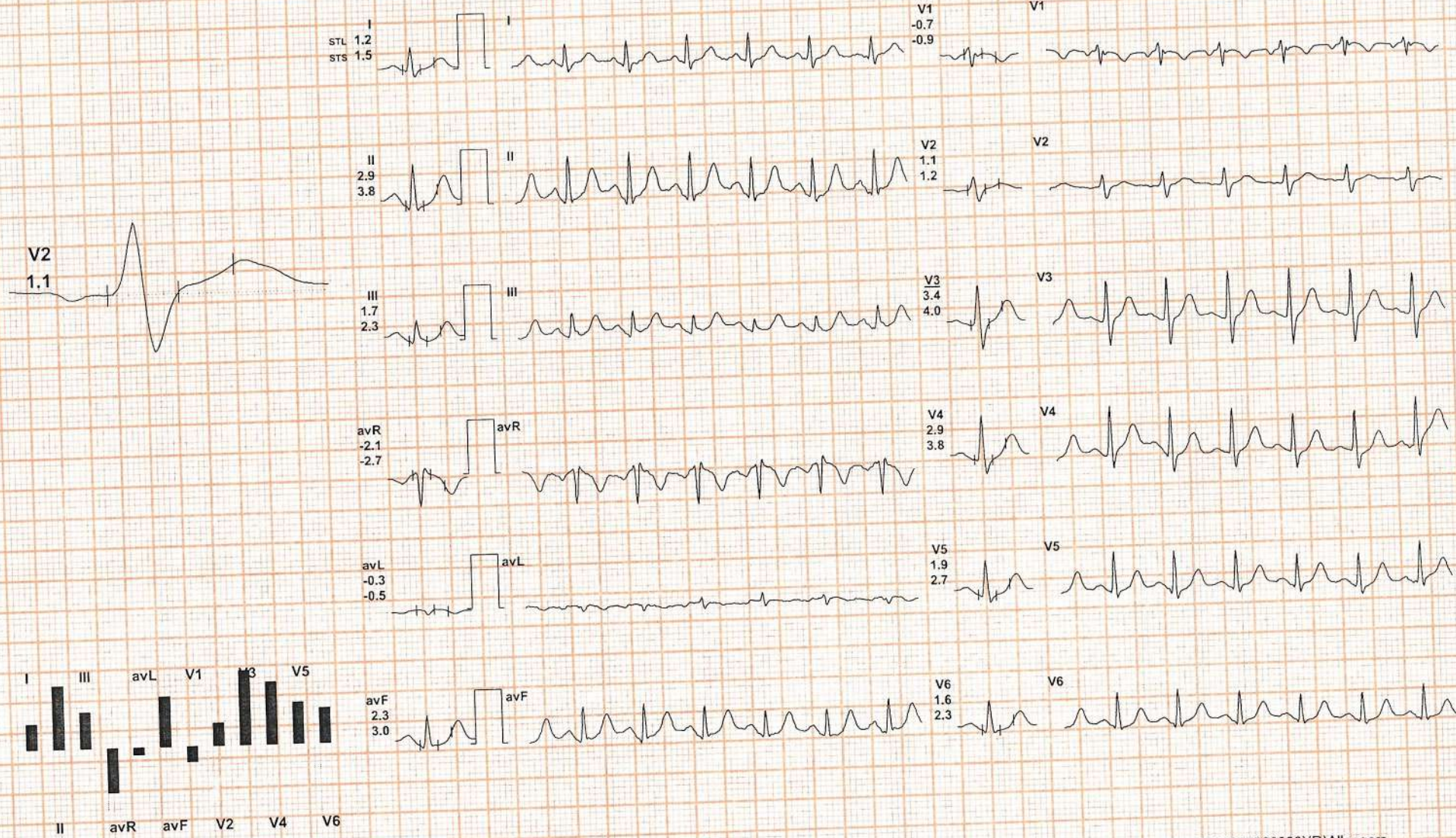

REMARKS:

(ADX_GEM217220330)(R)Allengers



Date: 13 - 08 - 2023 11:18:17 AM METS: 1.0/ 118 bpm 71% of THR BP: 123/78 mmHg Raw ECG/ BLC On/ Notch On/ HF 0.05 Hz/LF 35 Hz

ExTime: 07:06 0.0 mph, 0.0%

25 mm/Sec. 1.0 Cm/mV

4X 80 mS Post J

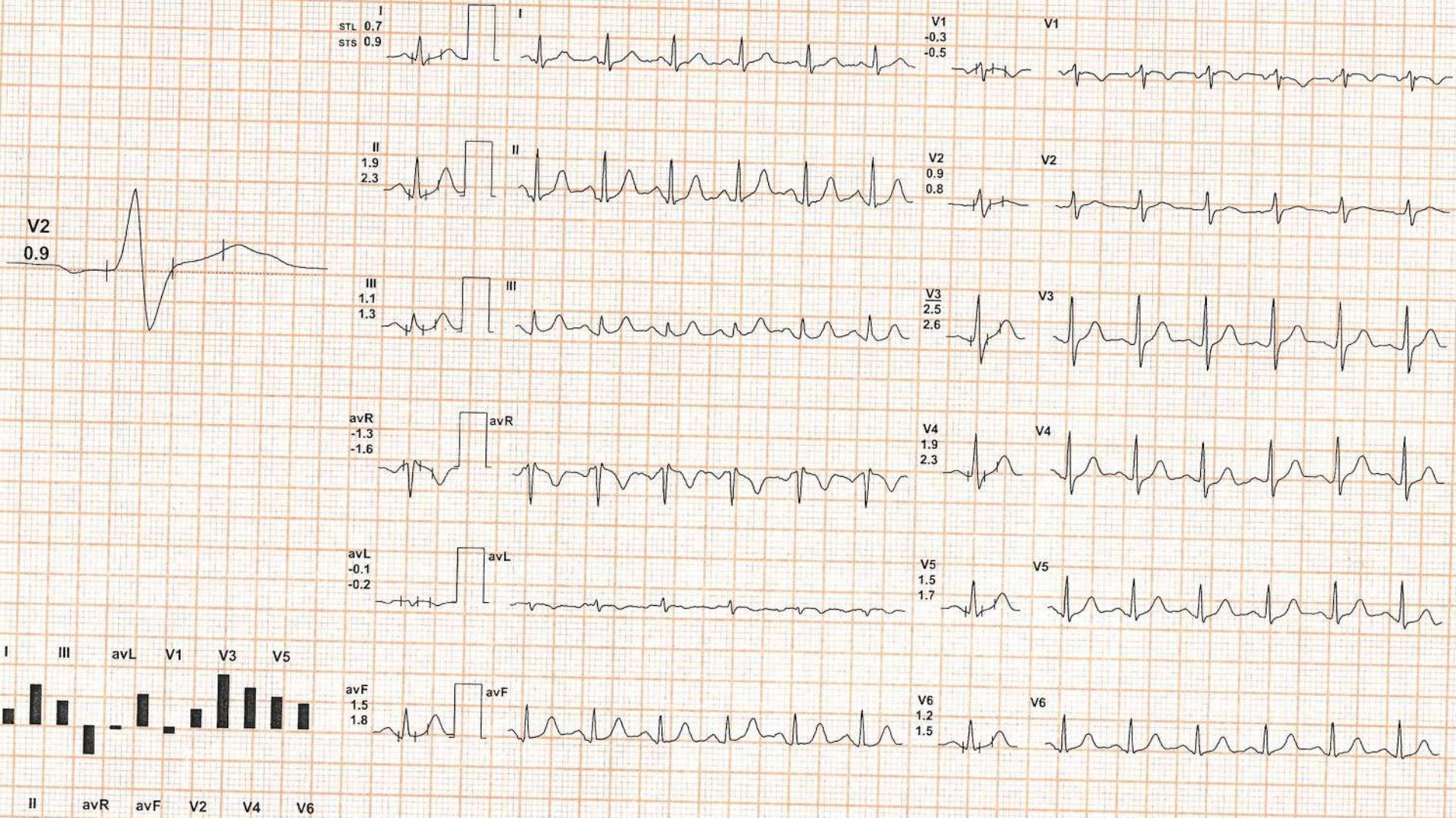

REMARKS:

(ADX_GEM217220330)(R)Allengers



44 / SADHAN KUMAR SAHOO / 54 Yrs / M / 158 Cms / 64 Kg / HR : 117

Date: 13 - 08 - 2023 11:18:17 AM METS: 1.0/ 117 bpm 70% of THR BP: 118/75 mmHg Raw ECG/ BLC On/ Notch On/ HF 0.05 Hz/LF 35 Hz

ExTime: 07:06 0.0 mph, 0.0%

25 mm/Sec. 1.0 Cm/mV

4X 80 mS Post J

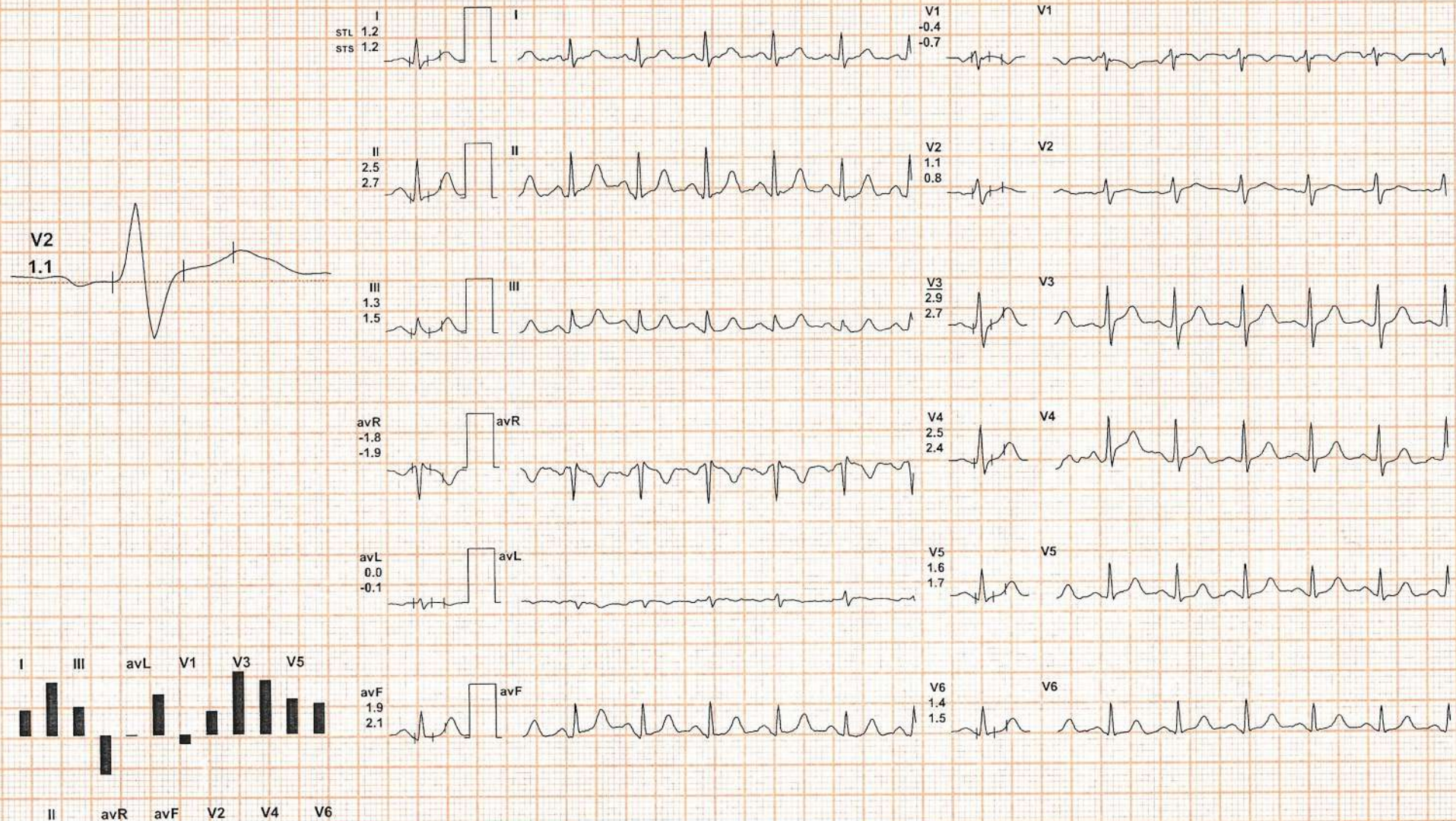

REMARKS:

(ADX_GEM217220330)(R)Allengers



44 / SADHAN KUMAR SAHOO / 54 Yrs / M / 158 Cms / 64 Kg / HR : 117

Date: 13 - 08 - 2023 11:18:17 AM METS: 1.0/ 117 bpm 70% of THR BP: 115/75 mmHg Raw ECG/ BLC On/ Notch On/ HF 0.05 Hz/LF 35 Hz

ExTime: 07:06 0.0 mph, 0.0%

4X 80 mS Post J

25 mm/Sec. 1.0 Cm/mV

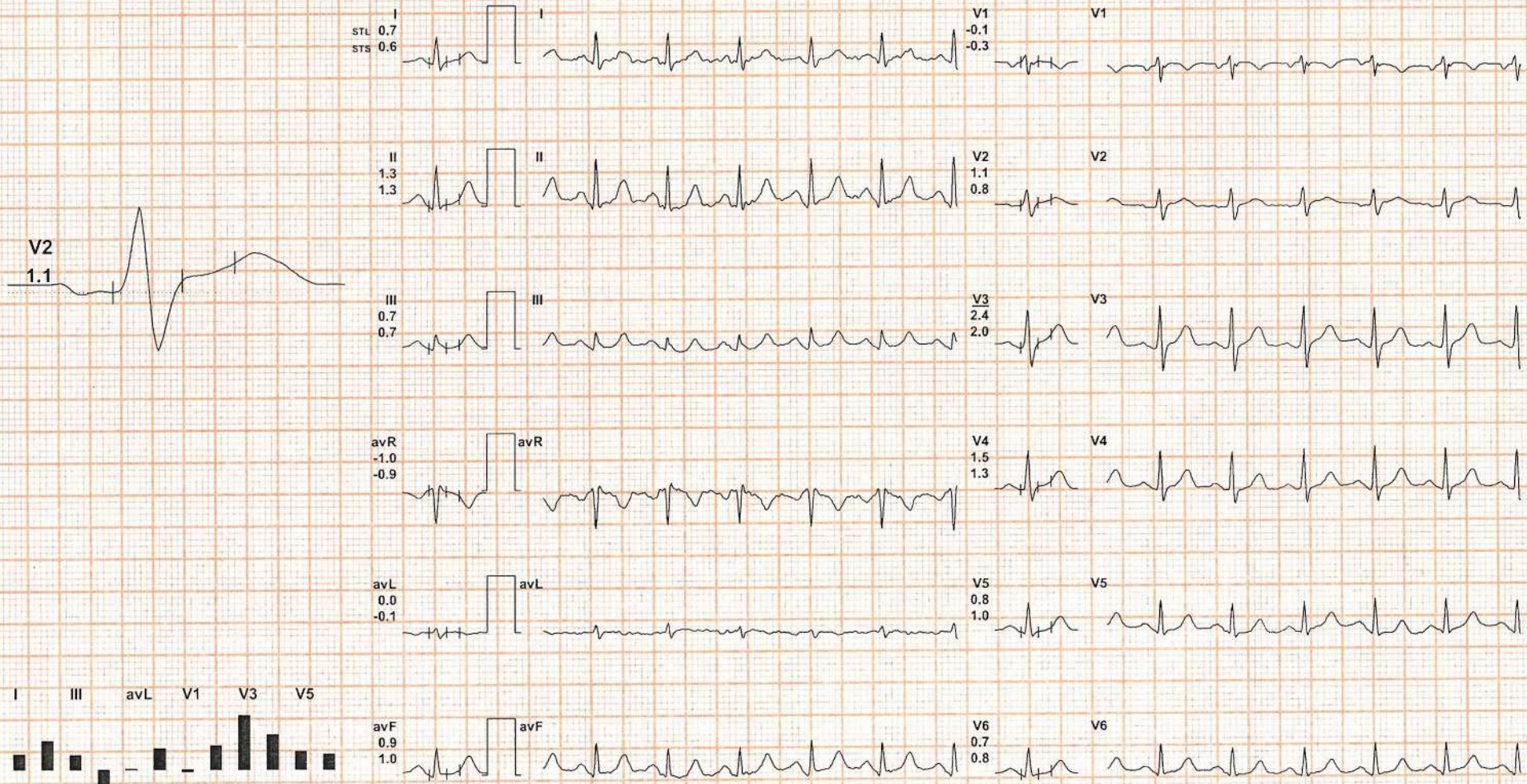

REMARKS:

(ADX_GEM217220330)(R)Allengers



44 / SADHAN KUMAR SAHOO / 54 Yrs / M / 158 Cms / 64 Kg / HR : 117

Date: 13 - 08 - 2023 11:18:17 AM METS: 1.0/ 117 bpm 70% of THR BP: 115/75 mmHg Raw ECG/ BLC On/ Notch On/ HF 0.05 Hz/LF 35 Hz

ExTime: 07:06 0.0 mph, 0.0%

4X 80 mS Post J

25 mm/Sec. 1.0 Cm/mV

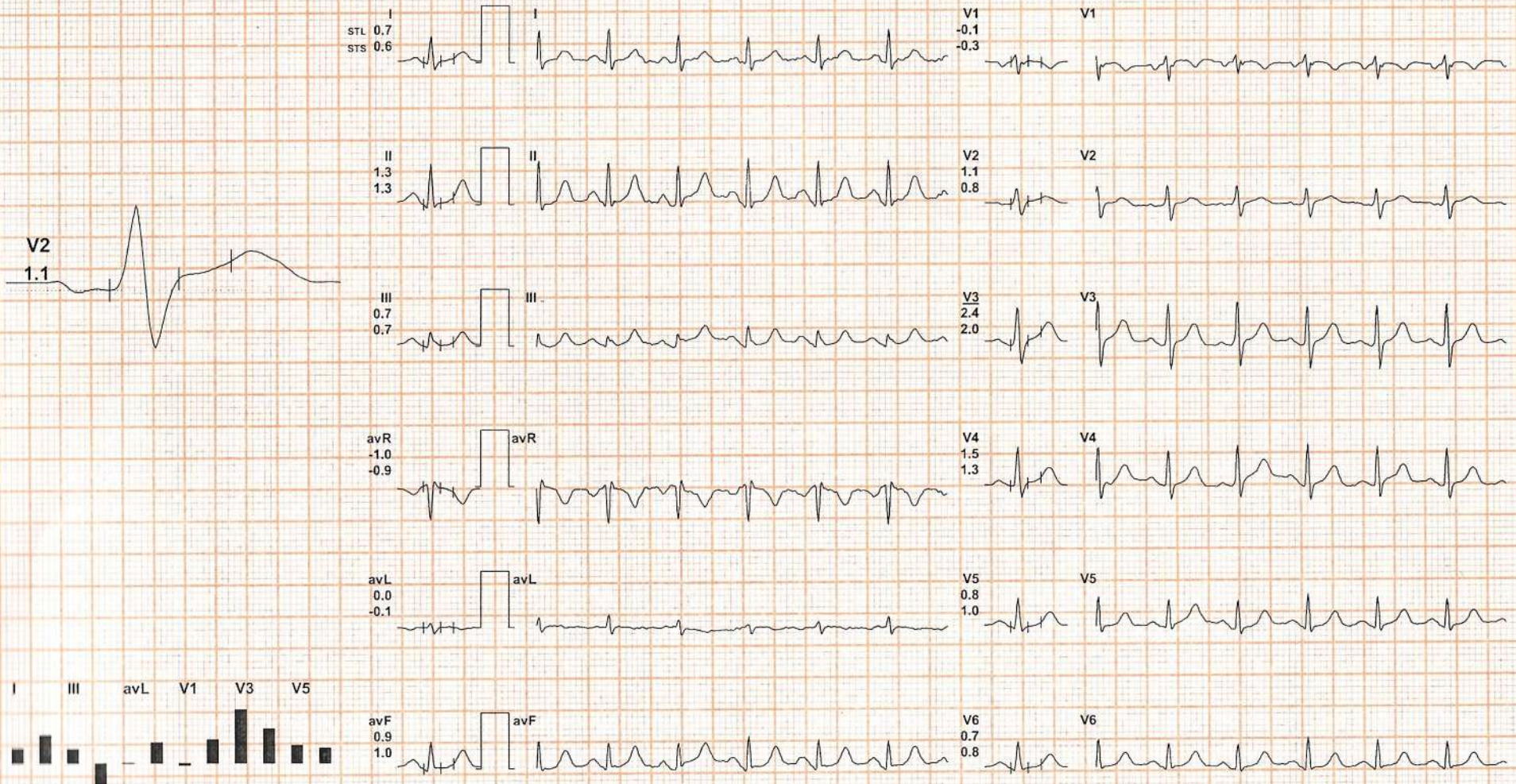

REMARKS:

(ADX_GEM217220330)(R)Allengers

CITI DIAGNOSTICS

ST Measurements



44 / SADHAN KUMAR SAHOO / 54 Yrs / M / 158 Cms / 64 Kg / HR : 112

Protocol : BRUCE

Date: 13 - 08 - 2023 11:18:17 AM

	I	II	III	avR	avL	avF	V1	V2	V3	V4	V5	V6	I	II	III	avR	avL	avF	V1	V2	V3	V4	V5	V6	STS(mv/sec)
STL(mm)Supine	0.9	1.6	0.8	-1.3	0.1	1.2	-0.2	1.2	2.9	2.1	1.4	1.0	0.9	1.6	0.7	-1.3	0.1	1.1	-0.4	1.0	2.7	2.0	1.4	1.1	
80 @mS Standing	1.0	1.7	0.8	-1.4	0.1	1.3	-0.3	1.3	3.0	2.1	1.5	1.1	1.0	1.7	0.6	-1.3	0.2	1.2	-0.4	1.1	2.8	2.1	1.5	1.2	
HV	1.0	1.8	0.8	-1.4	0.1	1.3	-0.3	1.3	3.1	2.2	1.5	1.2	1.1	1.8	0.7	-1.4	0.2	1.3	-0.4	1.1	2.9	2.1	1.5	1.2	
Warm Up	1.1	2.0	0.9	-1.5	0.1	1.4	-0.3	1.4	3.4	2.3	1.6	1.3	1.1	2.0	0.9	-1.6	0.1	1.4	-0.5	1.1	3.1	2.3	1.7	1.3	
ExStart	1.3	2.2	1.1	-1.8	0.0	1.5	-0.5	1.3	3.7	2.8	2.1	1.5	1.6	2.5	1.1	-2.0	0.2	1.7	-0.7	1.2	3.5	2.8	2.2	1.6	
Stage 1	0.7	1.2	0.4	-1.0	0.0	0.8	-0.4	0.4	1.5	1.1	0.8	0.7	0.9	1.8	0.9	-1.4	-0.1	1.4	-0.4	1.0	3.1	2.4	1.7	1.3	
Stage 2	0.5	-0.3	-0.6	-0.1	0.7	-0.5	0.2	0.2	0.4	0.4	-0.2	-0.3	1.4	0.9	-0.4	-1.2	1.2	0.3	0.3	1.7	4.2	3.6	2.1	0.9	
PeakEx	0.3	0.4	-0.1	-0.3	0.2	0.2	-0.8	0.0	0.4	0.2	0.3	0.3	0.9	1.8	0.8	-1.3	0.1	1.3	-0.4	1.3	3.4	3.0	1.8	1.3	
Recovery	1.2	1.9	0.7	-1.5	0.2	1.3	-0.7	1.5	2.5	1.7	1.2	1.0	2.4	4.2	1.8	-3.3	0.2	3.0	-1.2	2.1	4.9	3.9	2.9	2.5	
Recovery	1.2	2.3	0.7	-1.8	0.2	1.7	-0.5	1.1	1.4	1.6	1.4	1.4	2.1	4.2	1.6	-3.1	0.1	3.2	-0.7	2.0	3.5	3.6	2.9	2.5	
Recovery	1.2	2.9	1.7	-2.1	-0.3	2.3	-0.7	1.1	3.4	2.9	1.9	1.6	1.5	3.8	2.3	-2.7	-0.5	3.0	-0.9	1.2	4.0	3.8	2.7	2.3	
Recovery	0.7	1.9	1.1	-1.3	-0.1	1.5	-0.3	0.9	2.5	1.9	1.5	1.2	0.9	2.3	1.3	-1.6	-0.2	1.8	-0.5	0.8	2.6	2.3	1.7	1.5	
Recovery	1.2	2.5	1.3	-1.8	0.0	1.9	-0.4	1.1	2.9	2.5	1.6	1.4	1.2	2.7	1.5	-1.9	-0.1	2.1	-0.7	0.8	2.7	2.4	1.7	1.5	
Recovery	0.7	1.3	0.7	-1.0	0.0	0.9	-0.1	1.1	2.4	1.5	0.8	0.7	0.6	1.3	0.7	-0.9	-0.1	1.0	-0.3	0.8	2.0	1.3	1.0	0.8	
Recovery	1.2	2.1	1.0	-1.7	0.2	1.5	-0.3	1.3	2.9	2.0	1.3	1.2	1.1	2.3	1.2	-1.7	0.0	1.7	-0.5	0.9	2.6	2.0	1.4	1.3	

(ADX_GEM217220330)(R)Allengers