

DOR 26-02-1979

BP-120/18

LD: 584

ALOK KUMAR

Male 43Years

20.01.2023 09:23 AM

HR	: 67	bpm
P	: 111	ms
PR	: 143	ms
QRS	: 78	ms
QT/QTc	: 368/388	ms
PQRST	: 64/35/43	ms
RV5/SV1	: 1.909/0.460	mV

Diagnosis Information:
 Sinus Rhythm
 Left Atrial Enlargement

Ref-Phys: :
 Report Confirmed by:

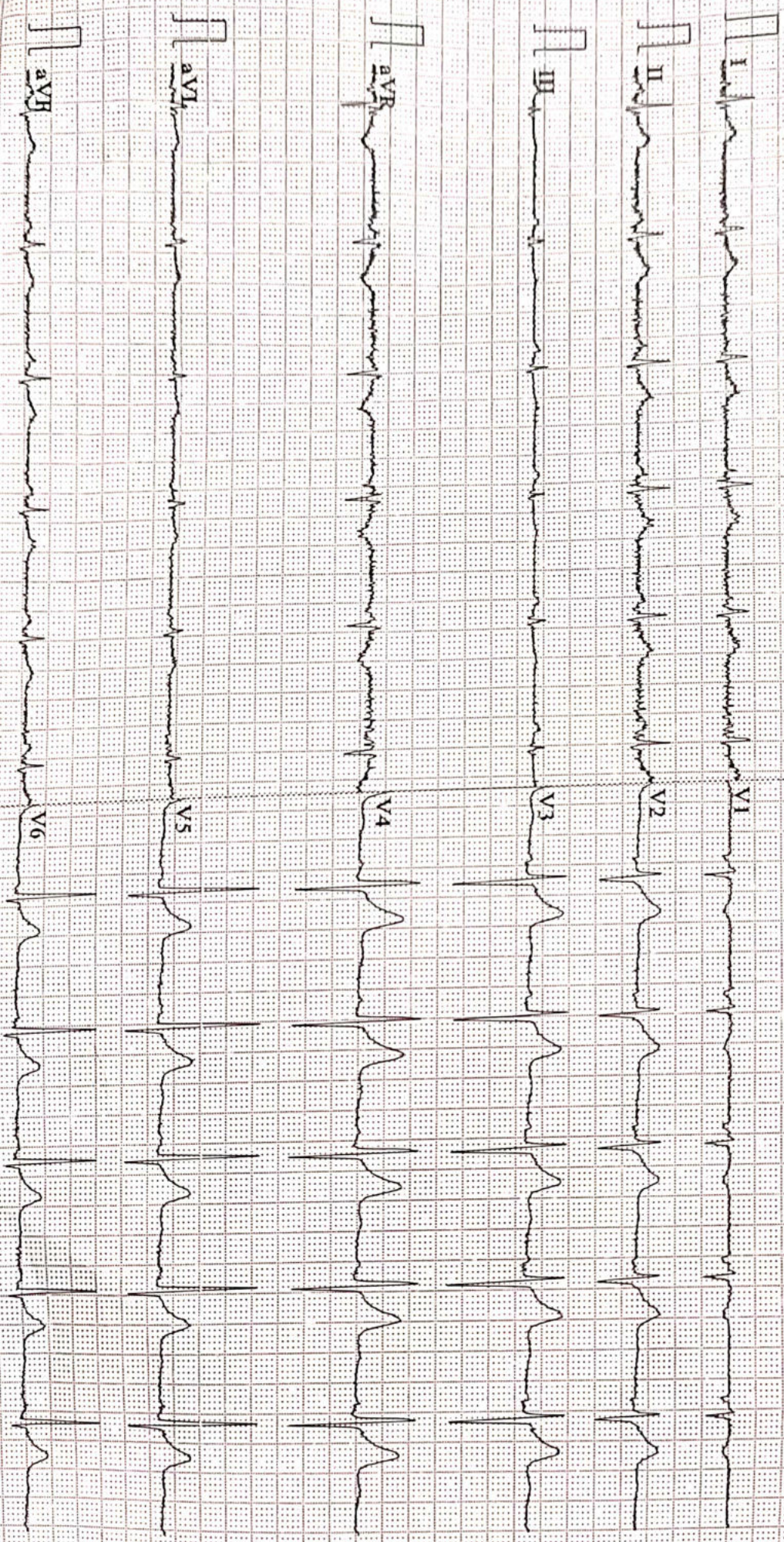

0.057-100Hz AC50 25mm/s 10mm/mV 2=5.0s 07 V2.2 SEMIF V1.81 DIAGNOSTIC



ISO 9001 : 2015

AAROGYAM DIAGNOSTICS

(A UNIT OF CULPAM HEALTH CARE PVT. LTD.)

F- 41, P.C. Colony, Opp. Madhuban Complex,
Near Malahi Pakari Chowk, Kankarbagh, Patna – 20

9264278360, 9065875700, 8789391403

info@aarogyamdiagnostics.com

www.aarogyamdiagnostics.com

Date	28/01/2023	Srl No.	16	Patient Id	2301280016
Name	Mr. ALOK KUMAR	Age	43 Yrs.	Sex	M
Ref. By	Dr.BOB				

Test Name	Value	Unit	Normal Value
BOB			
HB A1C	5.1	%	

EXPECTED VALUES :-

Metabolically healthy patients	=	4.8 - 5.5 % HbA1C
Good Control	=	5.5 - 6.8 % HbA1C
Fair Control	=	6.8-8.2 % HbA1C
Poor Control	=	>8.2 % HbA1C

REMARKS:-

In vitro quantitative determination of **HbA1C** in whole blood is utilized in long term monitoring of glycemia

The **HbA1C** level correlates with the mean glucose concentration prevailing in the course of the patient's recent history (approx - 6-8 weeks) and therefore provides much more reliable information for glycemia monitoring than do determinations of blood glucose or urinary glucose.

It is recommended that the determination of **HbA1C** be performed at intervals of 4-6 weeks during Diabetes Mellitus therapy.

Results of **HbA1C** should be assessed in conjunction with the patient's medical history, clinical examinations and other findings.

**** End Of Report ****

Dr.R.B.RAMAN
MBBS, MD
CONSULTANT PATHOLOGIST



ISO 9001 : 2015

AAROGYAM DIAGNOSTICS

(A UNIT OF CULPAM HEALTH CARE PVT. LTD.)

F- 41, P.C. Colony, Opp. Madhuban Complex,
Near Malahi Pakari Chowk, Kankarbagh, Patna – 20

9264278360, 9065875700, 8789391403

info@aarogyamdiagnostics.com

www.aarogyamdiagnostics.com

Date	28/01/2023	Srl No.	16	Patient Id	2301280016
Name	Mr. ALOK KUMAR	Age	43 Yrs.	Sex	M
Ref. By	Dr.BOB				

Test Name	Value	Unit	Normal Value
COMPLETE BLOOD COUNT (CBC)			
HAEMOGLOBIN (Hb)	13.9	gm/dl	13.5 - 18.0
TOTAL LEUCOCYTE COUNT (TLC)	7,400	/cumm	4000 - 11000
DIFFERENTIAL LEUCOCYTE COUNT (DLC)			
NEUTROPHIL	65	%	40 - 75
LYMPHOCYTE	29	%	20 - 45
EOSINOPHIL	02	%	01 - 06
MONOCYTE	04	%	02 - 10
BASOPHIL	00	%	0 - 0
ESR (WESTEGREN' s METHOD)	13	mm/1st hr.	0 - 15
R B C COUNT	4.19	Millions/cmm	4.5 - 5.5
P.C.V / HAEMATOCRIT	40.6	%	40 - 54
M C V	96.9	fl.	80 - 100
M C H	33.17	Picogram	27.0 - 31.0
M C H C	34.2	gm/dl	33 - 37
PLATELET COUNT	1.96	Lakh/cmm	1.50 - 4.00
BLOOD GROUP ABO	"B"		
RH TYPING	POSITIVE		
BLOOD SUGAR FASTING	84.9	mg/dl	70 - 110
SERUM CREATININE	0.95	mg%	0.7 - 1.4
BLOOD UREA	18.6	mg /dl	15.0 - 45.0
SERUM URIC ACID	4.6	mg%	3.4 - 7.0
<u>LIVER FUNCTION TEST (LFT)</u>			



ISO 9001 : 2015

AAROGYAM DIAGNOSTICS

(A UNIT OF CULPAM HEALTH CARE PVT. LTD.)

F- 41, P.C. Colony, Opp. Madhuban Complex,
Near Malahi Pakari Chowk, Kankarbagh, Patna – 20

9264278360, 9065875700, 8789391403

info@aarogyamdiagnostics.com

www.aarogyamdiagnostics.com

Date	28/01/2023	Srl No. 16	Patient Id 2301280016
Name	Mr. ALOK KUMAR	Age 43 Yrs.	Sex M
Ref. By Dr.BOB			

Test Name	Value	Unit	Normal Value
BILIRUBIN TOTAL	0.71	mg/dl	0 - 1.0
CONJUGATED (D. Bilirubin)	0.27	mg/dl	0.00 - 0.40
UNCONJUGATED (I.D.Bilirubin)	0.44	mg/dl	0.00 - 0.70
TOTAL PROTEIN	6.7	gm/dl	6.6 - 8.3
ALBUMIN	3.8	gm/dl	3.4 - 5.2
GLOBULIN	2.9	gm/dl	2.3 - 3.5
A/G RATIO	1.31		
SGOT	43.9	IU/L	5 - 40
SGPT	47.4	IU/L	5.0 - 55.0
ALKALINE PHOSPHATASE IFCC Method	98.2	U/L	40.0 - 130.0
GAMMA GT	21.6	IU/L	8.0 - 71.0

LFT INTERPRET**LIPID PROFILE**

TRIGLYCERIDES	86.9	mg/dL	25.0 - 165.0
TOTAL CHOLESTEROL	149.5	mg/dL	29.0 - 199.0
H D L CHOLESTEROL DIRECT	50.0	mg/dL	35.1 - 88.0
V L D L	17.38	mg/dL	4.7 - 22.1
L D L CHOLESTEROL DIRECT	82.12	mg/dL	63.0 - 129.0
TOTAL CHOLESTEROL/HDL RATIO	2.99		0.0 - 4.97
LDL / HDL CHOLESTEROL RATIO	1.642		0.00 - 3.55
THYROID PROFILE			
T3	0.93	ng/ml	0.60 - 1.81



ISO 9001 : 2015

AAROGYAM DIAGNOSTICS

(A UNIT OF CULPAM HEALTH CARE PVT. LTD.)

F- 41, P.C. Colony, Opp. Madhuban Complex,
Near Malahi Pakari Chowk, Kankarbagh, Patna – 20

9264278360, 9065875700, 8789391403

info@aarogyamdiagnostics.com

www.aarogyamdiagnostics.com

Date	28/01/2023	Srl No. 16	Patient Id 2301280016
Name	Mr. ALOK KUMAR	Age 43 Yrs.	Sex M
Ref. By Dr.BOB			

Test Name	Value	Unit	Normal Value
T4 Chemiluminescence	7.69	ug/dl	4.5 - 10.9
TSH Chemiluminescence	1.942	uIU/ml	

REFERENCE RANGEPAEDIATRIC AGE GROUP

0-3 DAYS	1-20	ulu/ ml
3-30 DAYS	0.5 - 6.5	ulu/ml
1 MONTH -5 MONTHS	0.5 - 6.0	ulu/ml
6 MONTHS- 18 YEARS	0.5 - 4.5	ulu/ml

ADULTS 0.39 - 6.16 ulu/ml

Note: TSH levels are subject to circadian variation, rising several hours before the onset of sleep, reaching peak levels between 11 pm to 6 am. Nadir concentrations are observed during the afternoon. Diurnal variation in TSH level approximates $\pm 50\%$, hence time of the day has influence on the measured serum TSH concentration.

QUANTITY	20	ml.
COLOUR	PALE YELLOW	
TRANSPARENCY	CLEAR	
SPECIFIC GRAVITY	1.030	
PH	6.0	
ALBUMIN	NIL	
SUGAR	NIL	



ISO 9001 : 2015
AAROGYAM DIAGNOSTICS
 (A UNIT OF CULPAM HEALTH CARE PVT. LTD.)

F- 41, P.C. Colony, Opp. Madhuban Complex,
 Near Malahi Pakari Chowk, Kankarbagh, Patna – 20
 9264278360, 9065875700, 8789391403
 info@aarogyamdiagnostics.com
 www.aarogyamdiagnostics.com

Date 28/01/2023	Srl No. 16	Patient Id 2301280016
Name Mr. ALOK KUMAR	Age 43 Yrs.	Sex M
Ref. By Dr.BOB		

Test Name	Value	Unit	Normal Value
-----------	-------	------	--------------

MICROSCOPIC EXAMINATION

PUS CELLS	0-1	/HPF	
RBC'S	NIL	/HPF	
CASTS	NIL		
CRYSTALS	NIL		
EPITHELIAL CELLS	0-1	/HPF	
BACTERIA	NIL		
OTHERS	NIL		

Assay performed on enhanced chemi lumenescence system (Centaur-Siemens)

Serum T3,T4 & TSH measurements form the three components of Thyroid screening panel, useful in diagnosing various disorders of Thyroid gland function.

1. Primary hypothyroidism is accompanied by depressed serum T3 and T4 values and elevated serum TSH level.
2. Primary hyperthyroidism is accompanied by elevated serum T3 and T4 levels along with depressed TSH values.
3. Normal T4 levels are accompanied by increased T3 in patients with T3 thyrotoxicosis.
4. Slightly elevated T3 levels may be found in pregnancy and estrogen therapy, while depressed levels may be encountered in severe illness, renal failure and during therapy with drugs like propranolol and propyl thiouracil.
5. Although elevated TSH levels are nearly always indicative of primary hypothyroidism, and may be seen in secondary thyrotoxicosis.

**** End Of Report ****

Dr.R.B.RAMAN
MBBS, MD
CONSULTANT PATHOLOGIST



ISO 9001 : 2015

AAROGYAM DIAGNOSTICS

(A UNIT OF CULPAM HEALTH CARE PVT. LTD.)

F- 41, P.C. Colony, Opp. Madhuban Complex,
Near Malahi Pakari Chowk, Kankarbagh, Patna – 20

9264278360, 9065875700, 8789391403

info@aarogyamdiagnostics.com

www.aarogyamdiagnostics.com

Date 28/01/2023	Srl No. 16	Patient Id 2301280016
Name Mr. ALOK KUMAR	Age 43 Yrs.	Sex M
Ref. By Dr.BOB		

Test Name	Value	Unit	Normal Value
-----------	-------	------	--------------

BIOCHEMISTRY

BLOOD SUGAR PP	117.4	mg/dl	80 - 160
----------------	-------	-------	----------

**** End Of Report ****

Dr.R.B.RAMAN
MBBS, MD
CONSULTANT PATHOLOGIST



ISO 9001 : 2015

AAROGYAM DIAGNOSTICS

(A UNIT OF CULPAM HEALTH CARE PVT.LTD.)

F-41, P.C. Colony, Opp. Madhuban Complex,
Near Malahi Pakari Chowk, Kankarbagh, Patna-20
9264278360, 9065875700, 8789391403
info@aarogyamdiagnostics.com
www.aarogyamdiagnostics.com

Name :- Alok kumar

Age/Sex:- 43Yrs/M

Refd by :- Corp

Date :-28/01/23

Thanks for referral.

REPORT OF USG OF WHOLE ABDOMEN

- Liver** :- Enlarged in size (15.9cm) with raised echotexture. No focal or diffuse lesion is seen. IHBR are not dilated. PV is normal in course and calibre with echofree lumen.
- G. Bladder** :- It is normal in shape, size & position. It is echofree & shows no evidence of calculus, mass or sludge.
- CBD** :- It is normal in calibre & is echofree.
- Pancreas** :- Normal in shape, size & echotexture. No evidence of parenchymal / ductal calcification is seen. No definite peripancreatic collection is seen.
- Spleen** :- Normal in size(10.8cm) with normal echotexture. No focal lesion is seen. No evidence of varices is noticed.
- Kidneys** :- Both kidneys are normal in shape, size & position. Sinus as well as cortical echoes are normal. No evidence of calculus, space occupying lesion or hydronephrosis is seen.
Right Kidney measures 9.9cm and Left Kidney measures 10.6cm.
- U. Bladder**:- It is echofree. No evidence of calculus, mass or diverticulum is seen.
- Prostate** :- Normal in size (17.6cc)& echotexture.
- Others** :- No ascites or abdominal adenopathy is seen.
No free subphrenic / basal pleural space collection is seen.

IMPRESSION:-

*Hepatomegaly with Grade I Fatty Liver.
Otherwise Normal Scan.*

*Dr. U. Kumar
MBBS, MD (Radio-Diagnosis)
Consultant Radiologist*

Aarogyam diagnostics

Patna-20

1730 / Alok Kumar / 43 Yrs / M / 180 Cms / 85 Kg Date: 28-Jan-2023 Technician : RESHMA ALI

Report



(GEM212170906)(R)Kardic by Allengers

Stage	Time	Duration	Belt Speed (mph)	Elevation	METs	Rate	% THR Achieved	BP	RPP	PVC	Comments
Supine	00:03	0:01	00.0	00.0	01.0	70	40 %	120/80	084	00	
Standing	00:10	0:01	00.0	00.0	01.0	68	38 %	120/80	081	00	
HV	00:14	0:01	00.0	00.0	01.0	075	42 %	120/80	090	00	
Warm Up	00:20	0:01	01.0	00.0	01.0	070	40 %	120/80	084	00	
ExStart	00:29	0:06	01.7	10.0	01.1	083	47 %	120/80	099	00	
BRUCE/ Stage 1	03:29	3:00	01.7	10.0	04.7	111	63 %	125/85	138	00	
BRUCE/ Stage 2	06:29	3:00	02.5	12.0	07.1	133	75 %	130/90	172	00	
BRUCE/ Stage 3	09:29	3:00	03.4	14.0	10.2	160	90 %	135/95	216	00	
PeakEx	09:36	0:07	04.2	16.0	10.3	160	90 %	135/95	216	00	
Recovery	10:35	1:00	01.1	00.0	04.3	140	79 %	135/95	189	00	
Recovery	11:35	2:00	01.1	00.0	01.0	122	69 %	130/90	158	00	
Recovery	12:46	3:10	01.1	00.0	01.0	117	66 %	125/85	146	00	

Findings :

Exercise Time : 09:08
Max HR Attained : 185 bpm 105% of Target 177
Max BP Attained : (Sys) 135/95
Max WorkLoad Attained : 10.3 Good response to induced stress
Max ST Dep Lead & Value : II & -2.1 mm in Stage 2 mm
Test End Reasons : Test Complete

Report :

Aarogyam diagnostics

Supine



1730 / Alok Kumar / 43 Yrs / M / 180 Cms / 85 Kg / HR : 70

Date: 28-Jan-2023 11:38:43 AM METS: 1.0/ 70 bpm 39% of THR BP: 120/80 mmHg Raw ECG/ BLC On/ Notch On/ HF 0.05 Hz/LF 100 Hz

ExTime: 00:03 0.0 mph, 0.0%

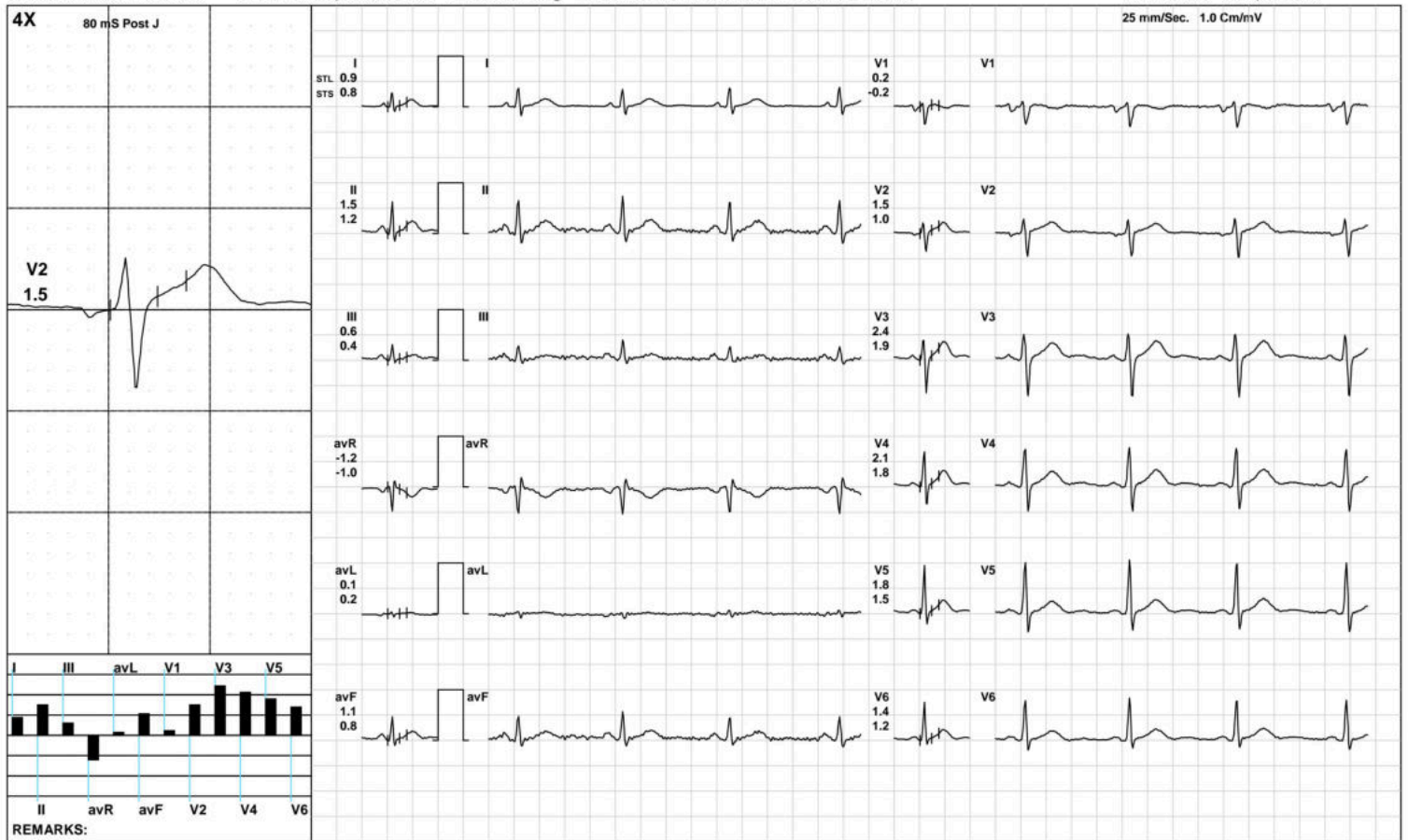

(GEM212170906)(R)Kardic by Allengers

Aarogyam diagnostics

Standing



1730 / Alok Kumar / 43 Yrs / M / 180 Cms / 85 Kg / HR : 68

Date: 28-Jan-2023 11:38:43 AM METS: 1.0/ 68 bpm 38% of THR BP: 120/80 mmHg Raw ECG/ BLC On/ Notch On/ HF 0.05 Hz/LF 100 Hz

ExTime: 00:10 0.0 mph, 0.0%

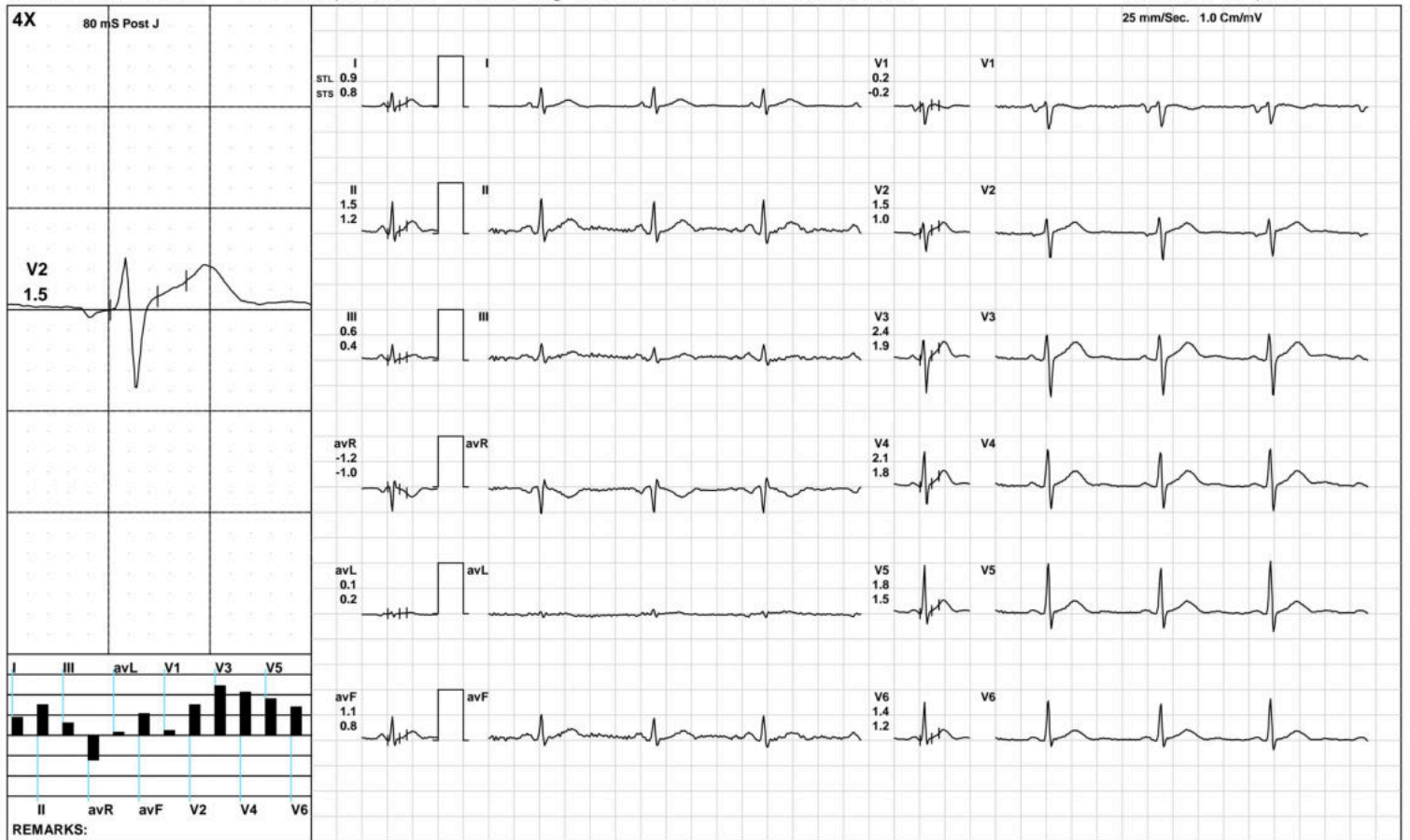

(GEM212170906)(R)Kardic by Allengers

Aarogyam diagnostics

HV



1730 / Alok Kumar / 43 Yrs / M / 180 Cms / 85 Kg / HR : 75

Date: 28-Jan-2023 11:38:43 AM METS: 1.0/ 75 bpm 42% of THR BP: 120/80 mmHg Raw ECG/ BLC On/ Notch On/ HF 0.05 Hz/LF 100 Hz

ExTime: 00:14 0.0 mph, 0.0%

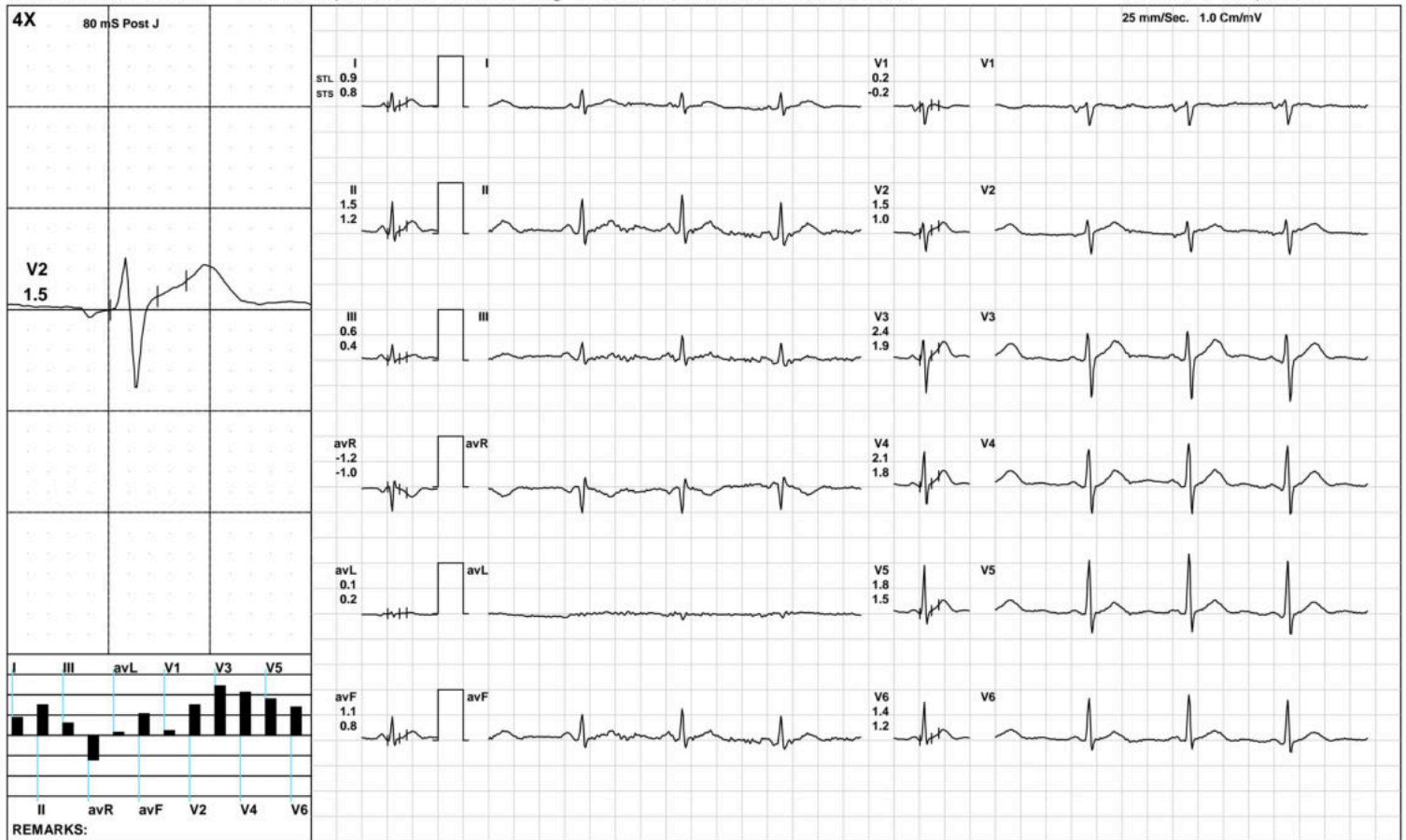

(GEM212170906)(R)Kardic by Allengers

Aarogyam diagnostics

Warm Up



1730 / Alok Kumar / 43 Yrs / M / 180 Cms / 85 Kg / HR : 70

Date: 28-Jan-2023 11:38:43 AM METS: 1.0/ 70 bpm 39% of THR BP: 120/80 mmHg Raw ECG/ BLC On/ Notch On/ HF 0.05 Hz/LF 100 Hz

ExTime: 00:20 1.0 mph, 0.0%

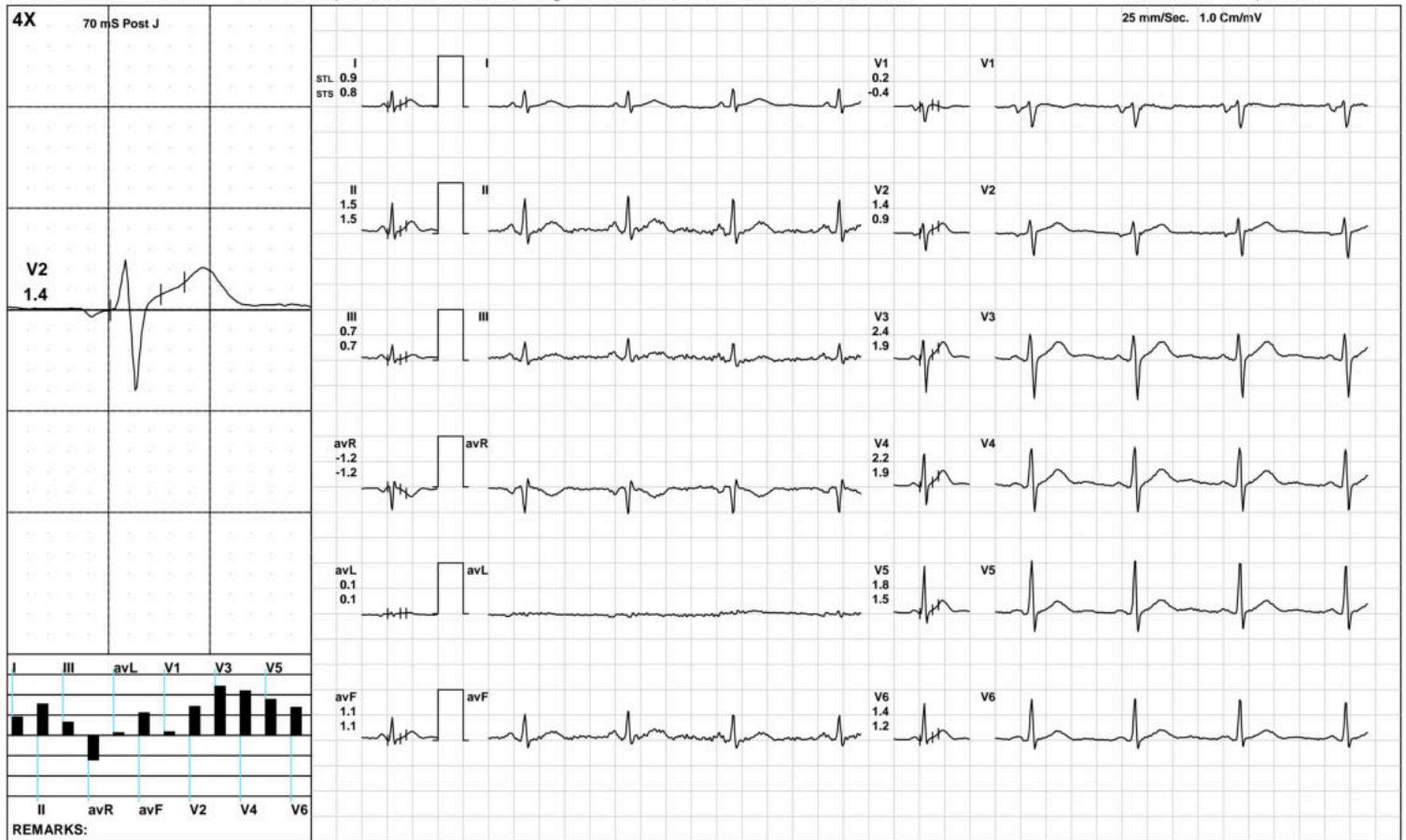

(GEM212170906)(R)Kardic by Allengers

Aarogyam diagnostics

ExStart



1730 / Alok Kumar / 43 Yrs / M / 180 Cms / 85 Kg / HR : 83

Date: 28-Jan-2023 11:38:43 AM METS: 1.1/ 83 bpm 46% of THR BP: 120/80 mmHg Raw ECG/ BLC On/ Notch On/ HF 0.05 Hz/LF 100 Hz

ExTime: 00:06 1.7 mph, 10.0%

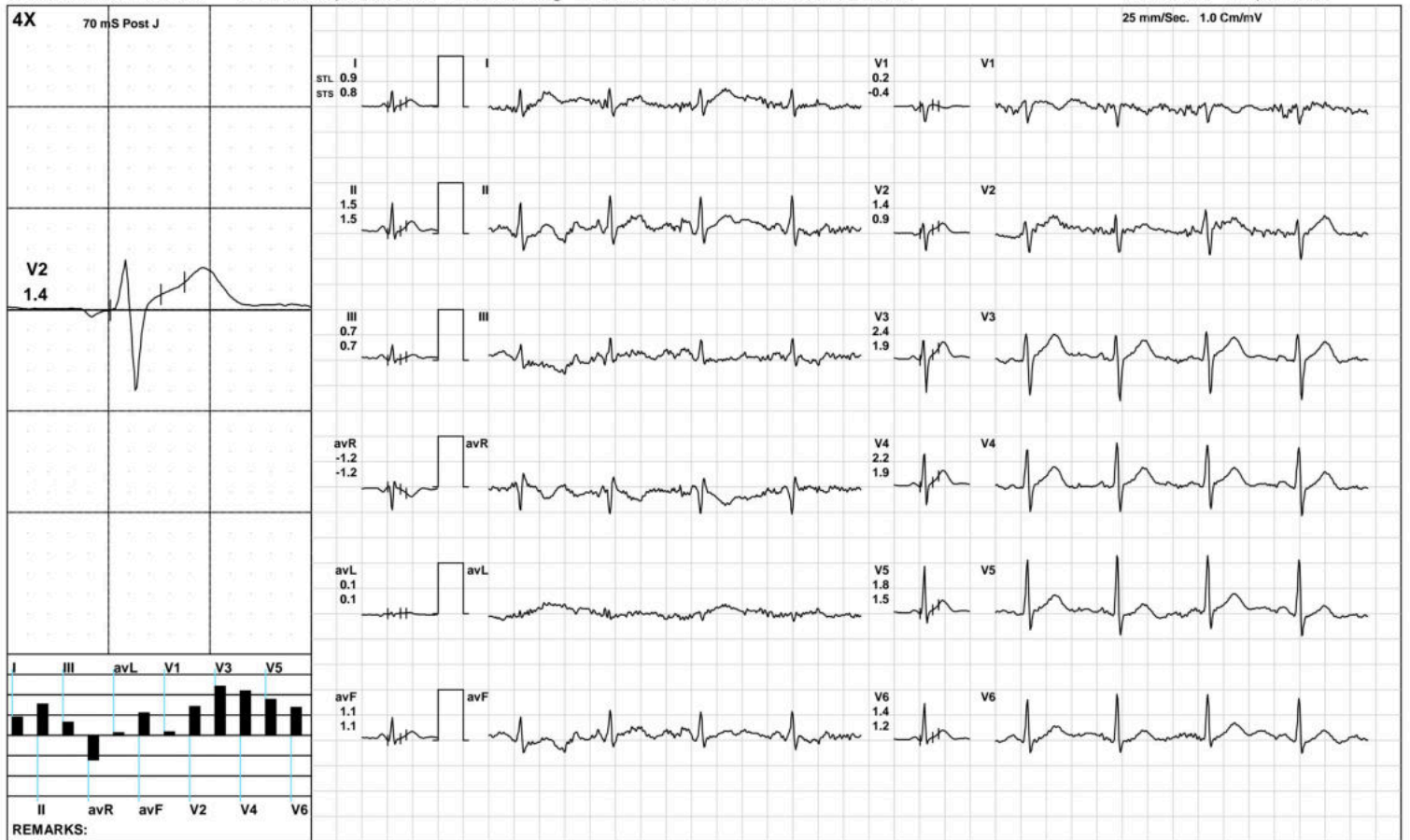

(GEM212170906)(R)Kardic by Allengers

Aarogyam diagnostics

BRUCE/Stage 1(3:00)



1730 / Alok Kumar / 43 Yrs / M / 180 Cms / 85 Kg / HR : 111

Date: 28-Jan-2023 11:38:43 AM METS: 4.7/ 111 bpm 62% of THR BP: 125/85 mmHg Raw ECG/ BLC On/ Notch On/ HF 0.05 Hz/LF 100 Hz ExTime: 03:00 1.7 mph, 10.0%

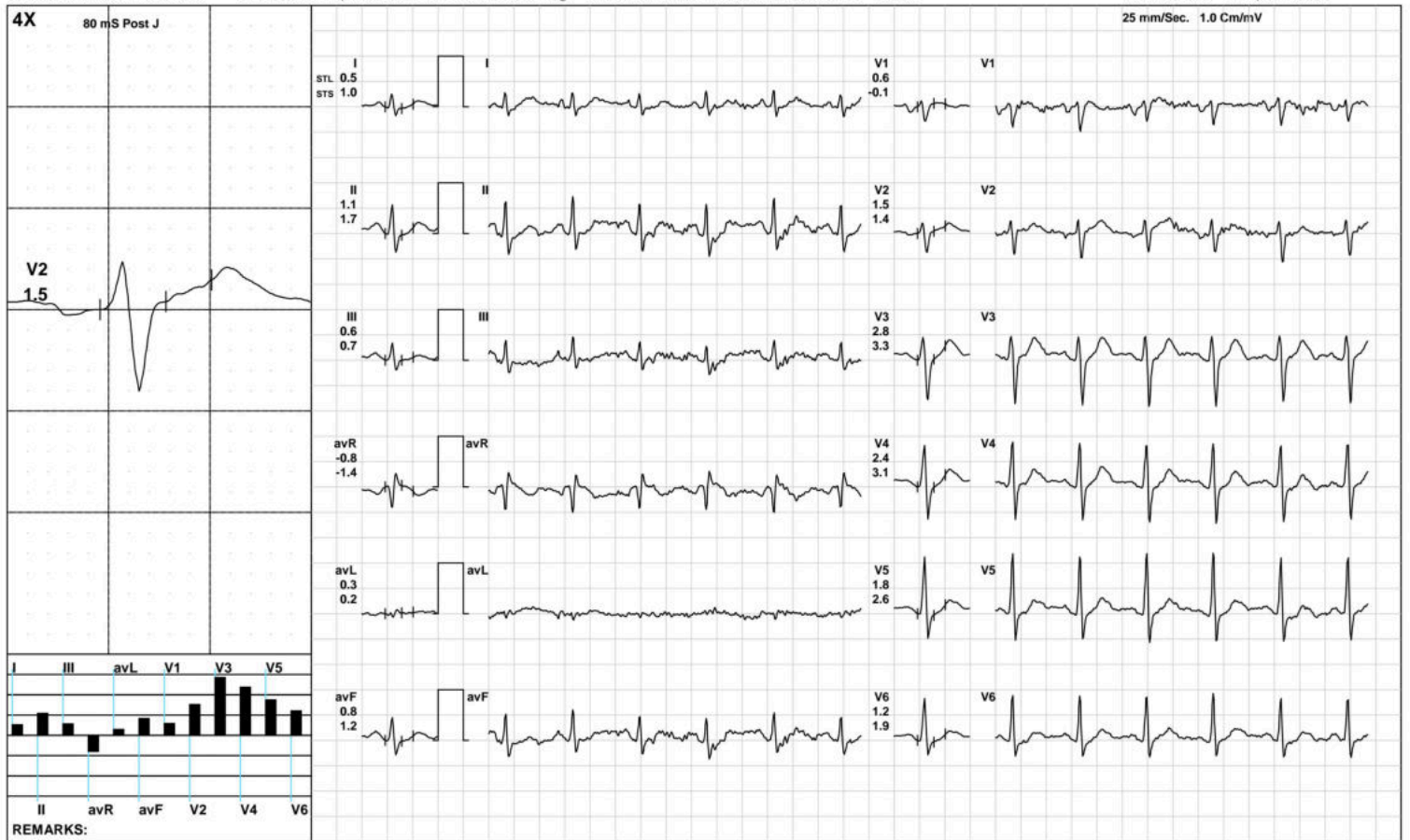

(GEM212170906)(R)Kardic by Allengers

Aarogyam diagnostics

BRUCE/Stage 2(3:00)



1730 / Alok Kumar / 43 Yrs / M / 180 Cms / 85 Kg / HR : 133

Date: 28-Jan-2023 11:38:43 AM METS: 7.1/ 133 bpm 75% of THR BP: 130/90 mmHg Raw ECG/ BLC On/ Notch On/ HF 0.05 Hz/LF 100 Hz ExTime: 06:00 2.5 mph, 12.0%

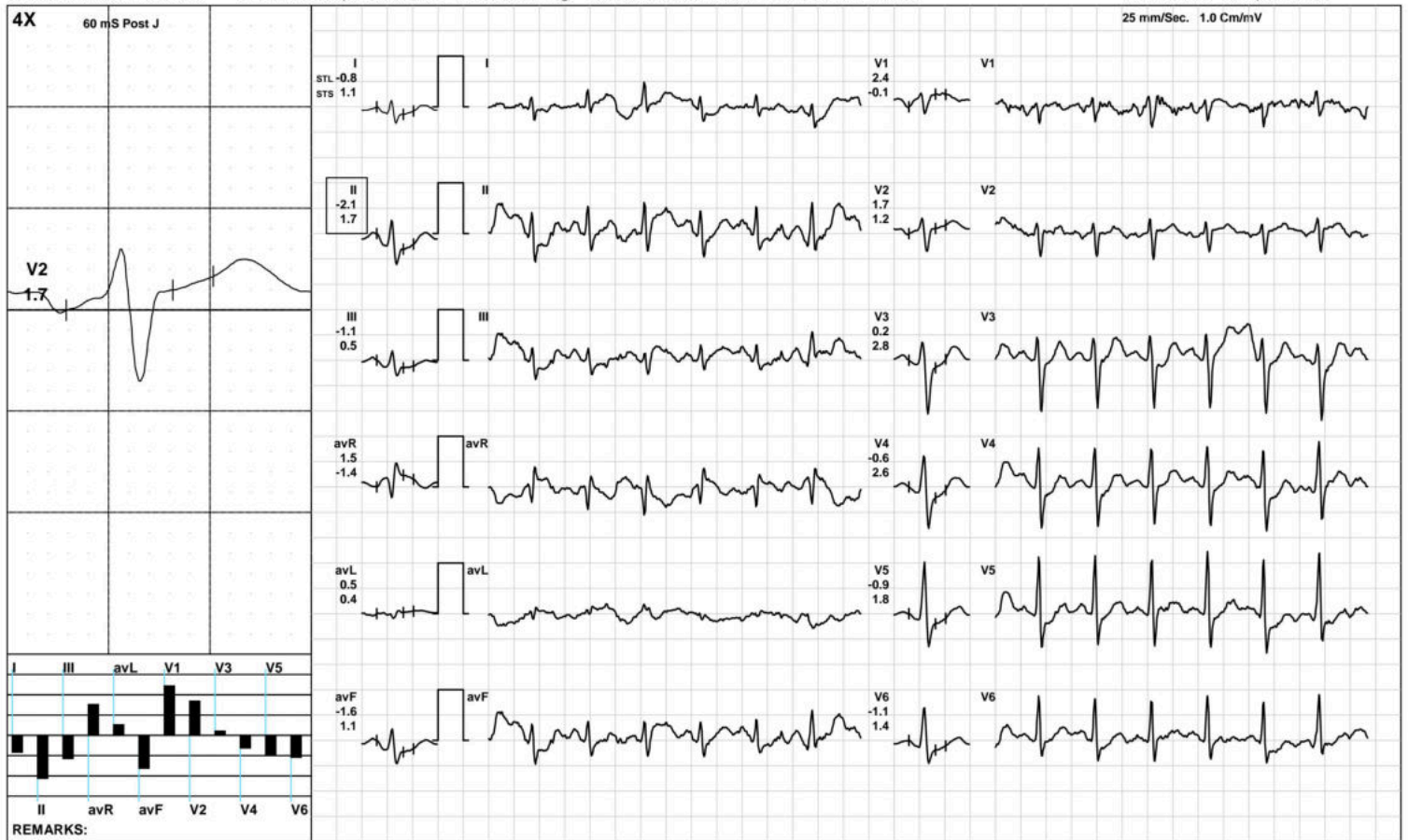

(GEM212170906)(R)Kardic by Allengers

Aarogyam diagnostics

BRUCE/Stage 3(3:00)



1730 / Alok Kumar / 43 Yrs / M / 180 Cms / 85 Kg / HR : 160

Date: 28-Jan-2023 11:38:43 AM METS: 10.2/ 160 bpm 90% of THR BP: 135/95 mmHg Raw ECG/ BLC On/ Notch On/ HF 0.05 Hz/LF 100 Hz

ExTime: 09:00 3.4 mph, 14.0%

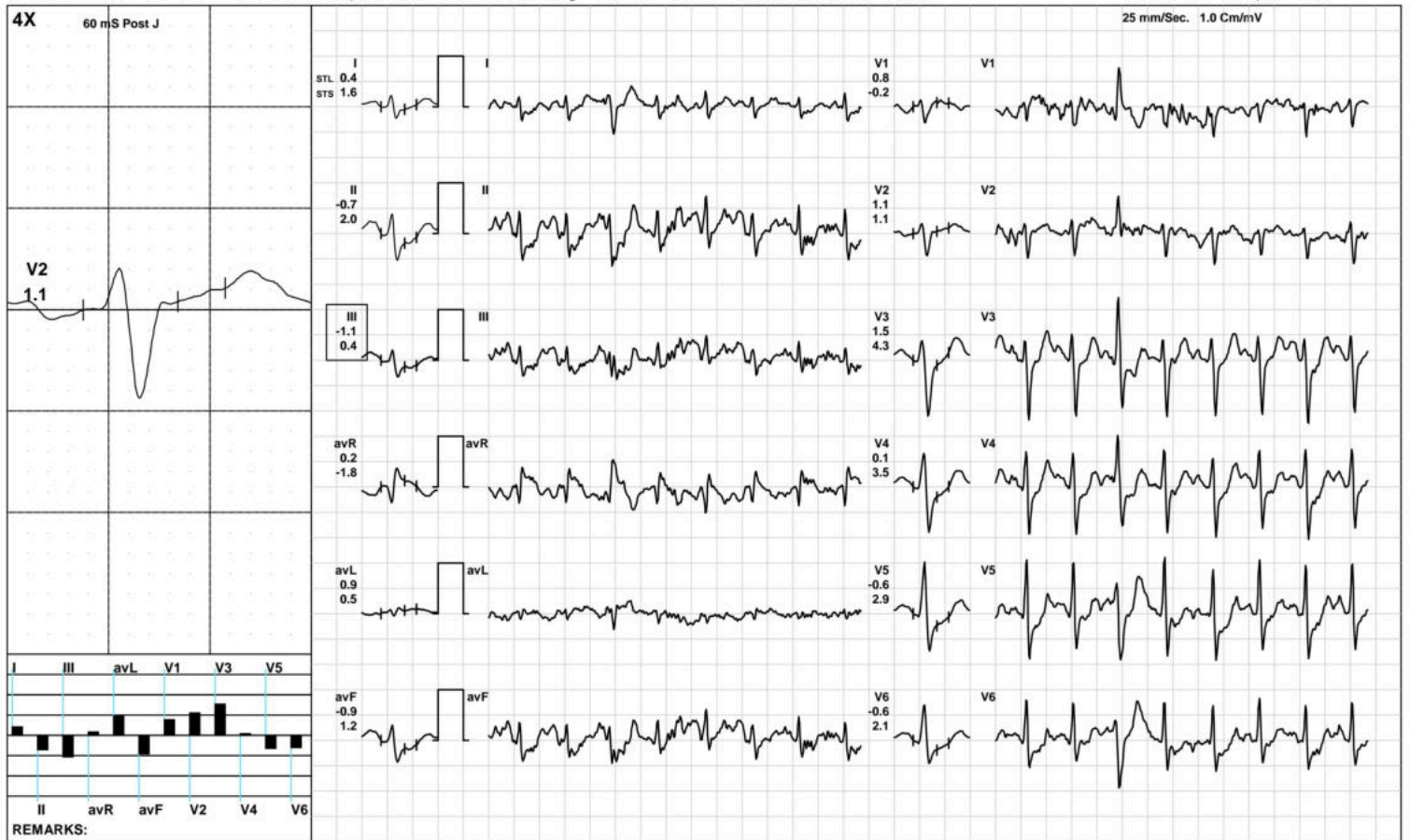

(GEM212170906)(R)Kardic by Allengers

Aarogyam diagnostics

PeakEx



1730 / Alok Kumar / 43 Yrs / M / 180 Cms / 85 Kg / HR : 160

Date: 28-Jan-2023 11:38:43 AM METS: 10.3/ 160 bpm 90% of THR BP: 135/95 mmHg Raw ECG/ BLC On/ Notch On/ HF 0.05 Hz/LF 100 Hz

ExTime: 09:07 4.2 mph, 16.0%



(GEM212170906)(R)Kardic by Allengers

Aarogyam diagnostics

1730 / Alok Kumar / 43 Yrs / M / 180 Cms / 85 Kg / HR : 140

Recovery(1:00)



Date: 28-Jan-2023 11:38:43 AM METS: 4.3/ 140 bpm 79% of THR BP: 135/95 mmHg Raw ECG/ BLC On/ Notch On/ HF 0.05 Hz/LF 100 Hz

ExTime: 09:08 1.1 mph, 0.0%

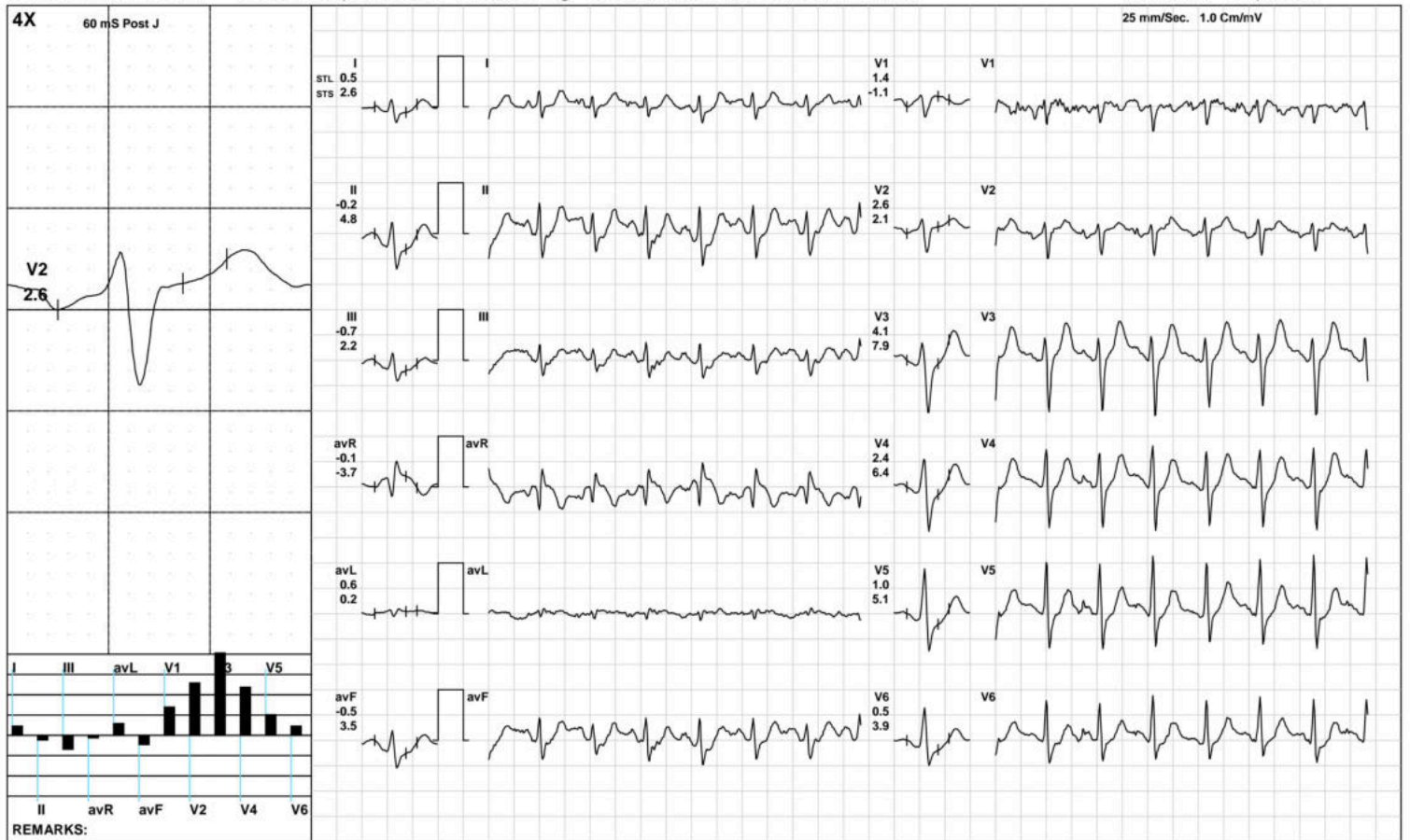

(GEM212170906)(R)Kardic by Allengers

Aarogyam diagnostics

1730 / Alok Kumar / 43 Yrs / M / 180 Cms / 85 Kg / HR : 122

Recovery(2:00)



Date: 28-Jan-2023 11:38:43 AM METS: 1.0/ 122 bpm 68% of THR BP: 130/90 mmHg Raw ECG/ BLC On/ Notch On/ HF 0.05 Hz/LF 100 Hz

ExTime: 09:08 1.1 mph, 0.0%

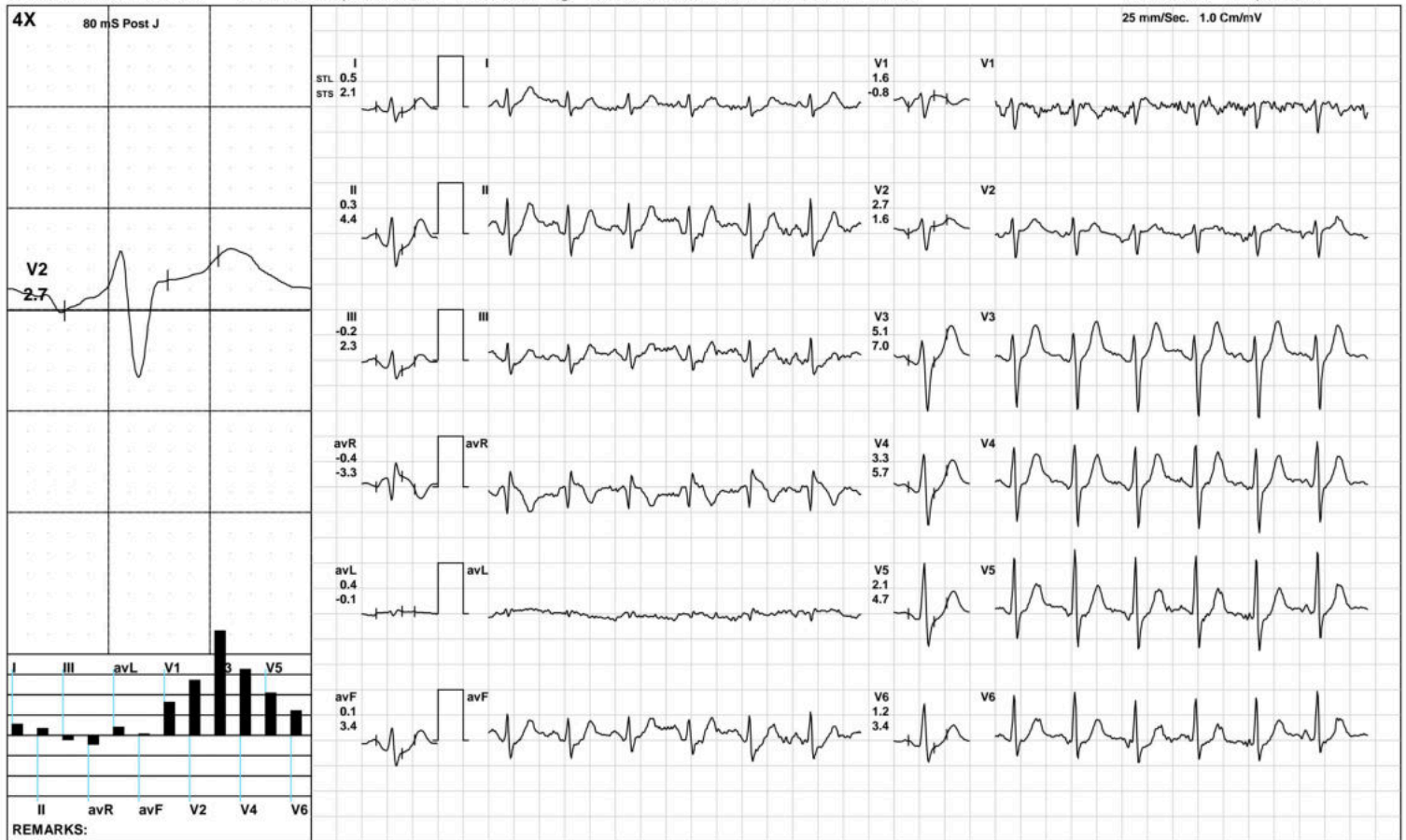

(GEM212170906)(R)Kardic by Allengers

Aarogyam diagnostics

1730 / Alok Kumar / 43 Yrs / M / 180 Cms / 85 Kg / HR : 117

Recovery(3:10)



Date: 28-Jan-2023 11:38:43 AM METS: 1.0/ 117 bpm 66% of THR BP: 125/85 mmHg Raw ECG/ BLC On/ Notch On/ HF 0.05 Hz/LF 100 Hz

ExTime: 09:08 1.1 mph, 0.0%

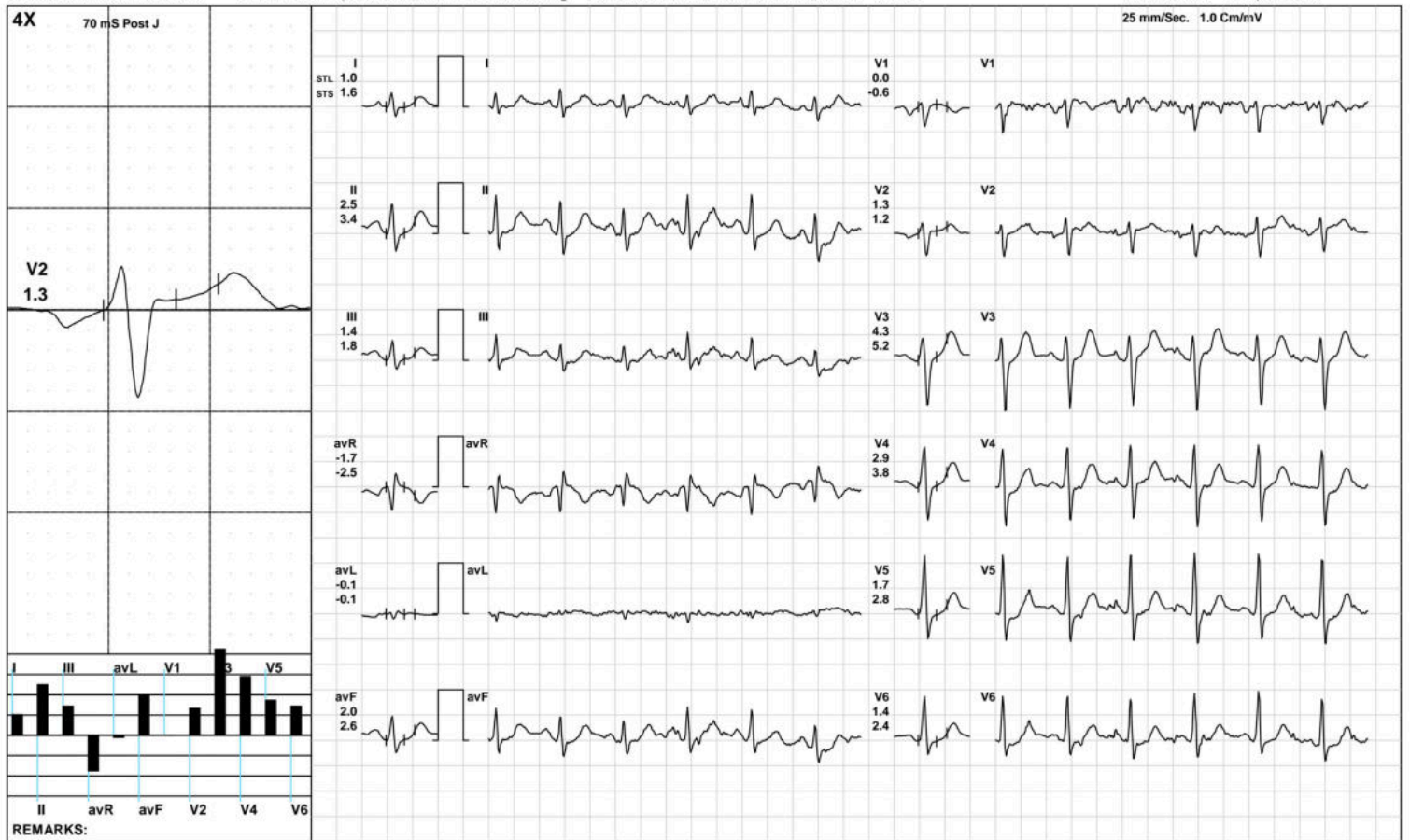

(GEM212170906)(R)Kardic by Allengers

Aarogyam diagnostics

ST Measurements



1730 / Alok Kumar / 43 Yrs / M / 180 Cms / 85 Kg / HR : 71

Date: 28-Jan-2023 11:38:43 AM

Protocol : BRUCE/

	I	II	III	avR	avL	avF	V1	V2	V3	V4	V5	V6	I	II	III	avR	avL	avF	V1	V2	V3	V4	V5	V6	STS(mv/sec)
STL(mm)Supine	0.9	1.5	0.6	-1.2	0.1	1.1	0.2	1.5	2.4	2.1	1.8	1.4	0.8	1.2	0.4	-1.0	0.2	0.8	-0.2	1.0	1.9	1.8	1.5	1.2	
70 @mS Standing	0.9	1.5	0.6	-1.2	0.1	1.1	0.2	1.5	2.4	2.1	1.8	1.4	0.8	1.2	0.4	-1.0	0.2	0.8	-0.2	1.0	1.9	1.8	1.5	1.2	
HV	0.9	1.5	0.6	-1.2	0.1	1.1	0.2	1.5	2.4	2.1	1.8	1.4	0.8	1.2	0.4	-1.0	0.2	0.8	-0.2	1.0	1.9	1.8	1.5	1.2	
Warm Up	0.9	1.5	0.6	-1.2	0.1	1.1	0.2	1.5	2.4	2.1	1.8	1.4	0.8	1.2	0.4	-1.0	0.2	0.8	-0.2	1.0	1.9	1.8	1.5	1.2	
ExStart	0.9	1.5	0.7	-1.2	0.1	1.1	0.2	1.4	2.4	2.2	1.8	1.4	0.8	1.5	0.7	-1.2	0.1	1.1	-0.4	0.9	1.9	1.9	1.5	1.2	
Stage 1	0.5	1.1	0.6	-0.8	0.3	0.8	0.6	1.5	2.8	2.4	1.8	1.2	1.0	1.7	0.7	-1.4	0.2	1.2	-0.1	1.4	3.3	3.1	2.6	1.9	
Stage 2	-0.8	-2.1	-1.1	1.5	0.5	-1.6	2.4	1.7	0.2	-0.6	-0.9	-1.1	1.1	1.7	0.5	-1.4	0.4	1.1	-0.1	1.2	2.8	2.6	1.8	1.4	
Stage 3	0.4	-0.7	-1.1	0.2	0.9	-0.9	0.8	1.1	1.5	0.1	-0.6	-0.6	1.6	2.0	0.4	-1.8	0.5	1.2	-0.2	1.1	4.3	3.5	2.9	2.1	
PeakEx	0.2	-1.3	-1.5	0.5	0.6	-1.4	1.0	1.1	1.2	-0.1	-0.7	-0.4	1.3	2.0	0.7	-1.7	0.3	1.4	0.0	1.3	3.6	3.1	2.6	2.2	
Recovery	0.5	-0.2	-0.7	-0.1	0.6	-0.5	1.4	2.6	4.1	2.4	1.0	0.5	2.6	4.8	2.2	-3.7	0.2	3.5	-1.1	2.1	7.9	6.4	5.1	3.9	
Recovery	0.5	0.3	-0.2	-0.4	0.4	0.1	1.6	2.7	5.1	3.3	2.1	1.2	2.1	4.4	2.3	-3.3	-0.1	3.4	-0.8	1.6	7.0	5.7	4.7	3.4	
Recovery	1.0	2.5	1.4	-1.7	-0.1	2.0	0.0	1.3	4.3	2.9	1.7	1.4	1.6	3.4	1.8	-2.5	-0.1	2.6	-0.6	1.2	5.2	3.8	2.8	2.4	
					I	II	III	avR	avL	avF	V1	V2	V3	V4	V5	V6									

		I	II	III	avR	avL	avF	V1	V2	V3	V4	V5	V6
STI(μ Vs)	Supine	7.2	13.0	5.7	-10.2	0.7	9.4	1.0	12.1	20.1	17.4	14.3	11.3
	Standing	7.2	13.0	5.7	-10.2	0.7	9.4	1.0	12.1	20.1	17.4	14.3	11.3
	HV	7.2	13.0	5.7	-10.2	0.7	9.4	1.0	12.1	20.1	17.4	14.3	11.3
	Warm Up	7.2	13.0	5.7	-10.2	0.7	9.4	1.0	12.1	20.1	17.4	14.3	11.3
	ExStart	6.4	11.1	4.7	-8.7	0.8	7.9	0.7	10.1	17.4	15.6	12.4	9.7
	Stage 1	2.6	5.6	3.0	-4.1	1.5	4.3	4.7	10.1	16.2	12.8	9.0	5.7
	Stage 2	-6.7	-15.3	-7.8	11.3	2.5	-11.5	14.9	8.4	-3.1	-7.6	-8.3	-8.8
	Stage 3	-0.5	-9.0	-7.9	4.9	4.8	-8.6	5.2	4.7	0.7	-6.3	-9.2	-7.3
	PeakEx	-1.3	-10.0	-8.7	5.7	2.5	-9.3	5.9	3.5	-0.4	-6.4	-9.0	-6.9
	Recovery	-2.5	-11.0	-8.5	6.7	2.9	-9.8	10.3	11.2	8.6	1.5	-4.0	-4.8
	Recovery	-1.5	-8.9	-7.3	5.3	2.8	-8.1	14.6	16.2	20.2	9.7	3.5	0.1
	Recovery	4.5	10.7	6.1	-7.6	-0.1	8.4	1.4	7.2	19.1	12.7	7.1	6.1



Patna-20

1730 / Alok Kumar / 43 Yrs / Male / 180 Cm / 85 Kg

Time	HR	PR Int	QRS Wid	QRS Axis	QTC	P(μV)	R(μV)	S(μV)	T(μV)	Min. J Leads for	Min. Post RR Var	VEB	Missed Beats
(Min.)	(bpm)	(mS)	(mS)	(Deg.)	(mS)	(Max)	(Max)	(Min)	(Max)	(μV) (J & PJ)	(%)	(Counts)	(Counts)
00:30	93	244	92	73	463	183	1095	-746	392	-11 avL	-7	0.00	0
01:00	103	122	68	56	464	223	1111	-815	295	25 avL	-2	0.00	0
01:30	112	176	92	61	450	192	1076	-873	306	-10 avL	-28	0.00	0
02:00	114	174	92	51	447	206	1111	-867	373	-60 III	-33	0.00	0
02:30	116	168	92	61	457	222	1089	-867	401	-166 III	-13	0.00	0
03:00	112	176	70	56	435	211	1114	-883	404	43 avL	5	0.00	0
03:30	121	142	70	57	451	214	1119	-890	419	38 avL	-14	0.00	0
04:00	126	152	74	65	455	261	1136	-940	332	-277 II	-44	0.00	0
04:30	129	132	72	40	435	244	1123	-968	347	-228 III	-81	0.00	0
05:00	130	148	72	43	441	275	1134	-984	407	-278 II	-93	0.00	0
05:30	131	148	68	47	429	243	1021	-997	393	-365 V5	-104	0.00	0
06:00	132	134	68	0	443	254	1103	-1038	362	-268 II	-110	0.00	0
06:30	141	90	68	90	442	260	1127	-1047	398	-350 II	-176	0.00	0
07:00	145	132	72	25	315	300	1113	-1037	382	-274 II	-155	0.00	0
07:30	150	112	68	-90	445	261	1006	-1141	365	-447 V5	-196	0.00	0
08:00	152	112	66	-90	340	312	1033	-1070	430	-397 II	-180	0.00	0
08:30	156	114	70	-90	429	262	981	-1108	440	-417 V5	-187	0.00	0
09:00	159	106	70	-90	437	290	1066	-1114	456	-350 II	-159	0.00	0
09:30	156	62	72	240	329	272	937	-1142	464	-399 V5	-176	0.00	0
10:00	144	88	72	-90	431	267	1006	-1071	663	-263 V6	-68	0.00	0
10:30	134	120	68	90	313	258	1068	-1053	729	-204 V6	-24	0.00	0
11:00	126	150	70	69	292	252	1124	-1008	733	50 avL	-8	0.00	0
11:30	117	156	92	69	304	216	1147	-994	723	49 avL	-13	0.00	0
12:00	119	72	70	67	441	224	1137	-965	649	-164 III	-6	0.00	0