

To,

The Coordinator,
MediWheel (M/s. Arcofemi Healthcare Pvt. Ltd.)

Dear Sir / Madam,

Sub: Annual Health Checkup for the employees of Bank of Baroda

This is to inform you that the following spouse of our employee wishes to avail the facility of Cashless Annual Health Checkup provided by you in terms of our agreement.

| PARTICULARS OF HEALTH CHECK UP BENEFICIARY | |
|---|--------------------|
| NAME | RAJDEI YADAV |
| DATE OF BIRTH | 20-07-1974 |
| PROPOSED DATE OF HEALTH CHECKUP FOR EMPLOYEE SPOUSE | 10-08-2024 |
| BOOKING REFERENCE NO. | 24S66358100110412S |
| SPOUSE DETAILS | |
| EMPLOYEE NAME | MR. PALAT RAM |
| EMPLOYEE EC NO. | 66358 |
| EMPLOYEE DESIGNATION | UNIVERSAL TELLER |
| EMPLOYEE PLACE OF WORK | SHAHGARH,LAMBHUA |
| EMPLOYEE BIRTHDATE | 20-08-1971 |

This letter of approval / recommendation is valid if submitted along with copy of the Bank of Baroda employee id card. This approval is valid from **08-08-2024** till **31-03-2025**. The list of medical tests to be conducted is provided in the annexure to this letter. Please note that the said health checkup is a **cashless facility** as per our tie up arrangement. We request you to attend to the health checkup requirement of our employee's spouse and accord your top priority and best resources in this regard. The EC Number and the booking reference number as given in the above table shall be mentioned in the invoice, invariably.

We solicit your co-operation in this regard.

Yours faithfully,

Sd/-

Chief General Manager
HRM & Marketing Department
Bank of Baroda

(Note: This is a computer generated letter. No Signature required. For any clarification, please contact MediWheel (M/s. Arcofemi Healthcare Pvt. Ltd.))

Dr. J.P. SINGH
M.D.(Medicine) / ACP (USA)
Director & Consultant Physician
(JPK Hospitals & Trauma Center Pvt.Ltd.)



भारत निर्वाचन आयोग
ELECTION COMMISSION OF INDIA
 मतदाता फोटो पहचान पत्र - Elector Photo Identity Card

ID Number: **AXY0840140**

नाम: राजदेई
Name: Rajadei
पति का नाम: रामपाल
Husband's Name: Rampal
लिंग / Gender: महिला / Female
जन्म तिथि / आयु:
Date of Birth / Age: 30-10-1974





पता: 207, कुबेरशाहपट्टी, कुबेरशाहपट्टी, लम्बुआ, सुल्तानपुर, उत्तर प्रदेश - 222303
Address: 207, KUBERSHAHPATTH, KUBERSHAHPATTI, LAMBHUA, SULTANPUR, UTTAR PRADESH - 222303



निर्वाचक रजिस्ट्रीकरण अधिकारी, 190 - लम्बुआ
Electoral Registration Officer, 190 - Lambhua
Issue Date: 29-09-2023

AXY0840140

V02965474 ☎ 1950 🌐 <http://ceouttarpradesh.nic.in>

1) प्रत्येक चुनाव से पहले, कृपया जांचें कि आपका नाम वर्तमान मतदाता सूची में मौजूद है या नहीं।
 Before every Election, please check that your name exists in current electoral roll.
 2) यह कार्ड कृपया केवल उद्देश्य से प्रयोग करें कि आपका नाम है।
 This card is not a proof of age except for purpose of Election.

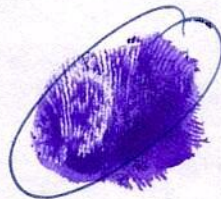

Dr. J. P. SINGH
 M.D.(Medicine) FACP (USA)
 Director & Consultant Physician
 (JPK Hospitals & Trauma Center Pvt.Ltd.)

Female 50 Years
Req. No. :

HR : 71 bpm
P : 100 ms
PR : 148 ms
QRS : 76 ms
QT/QTcBz : 378/411 ms
P/QRS/T : 18/10/-9 °
RV5/SV1 : 0.859/1.068 mV

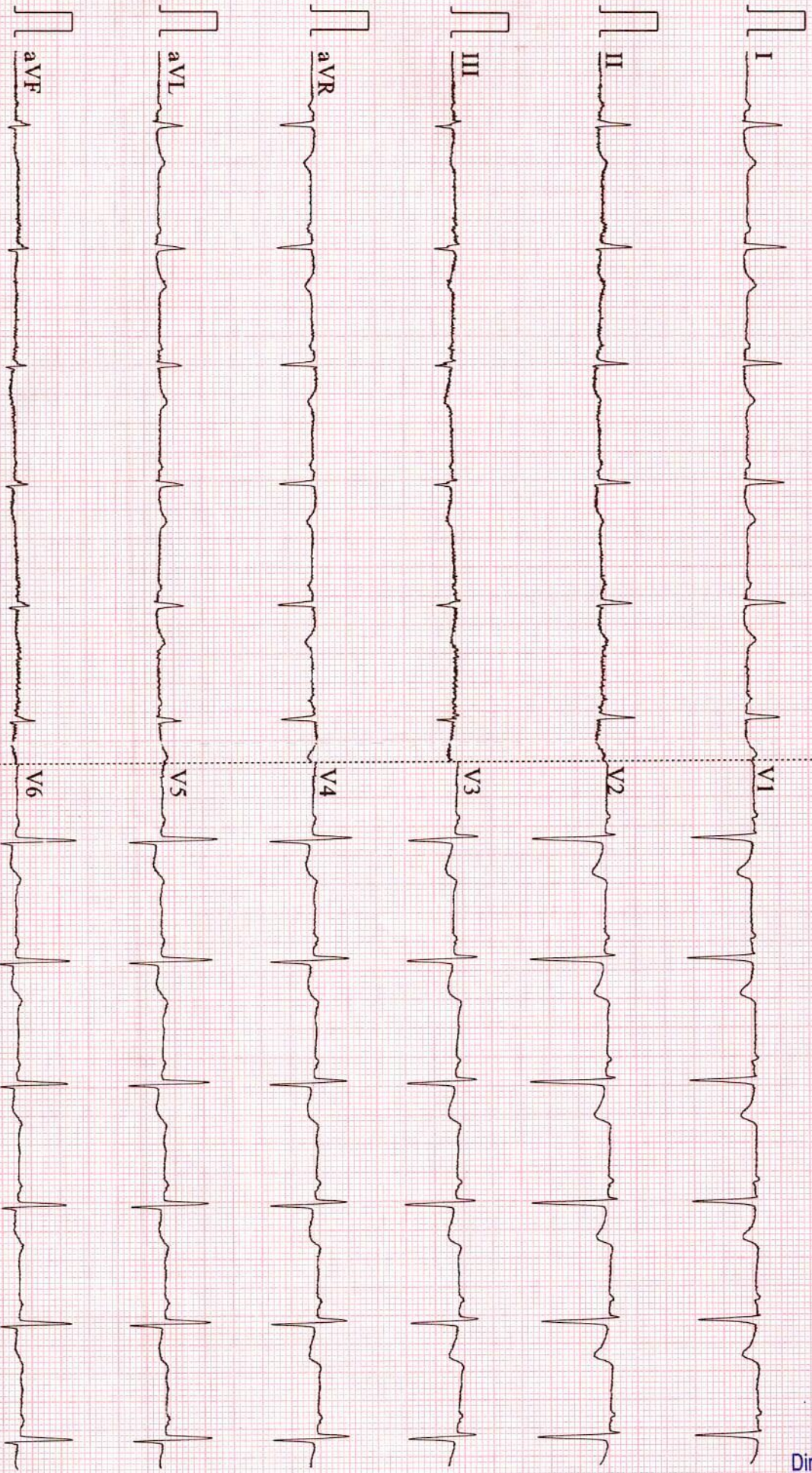

Diagnosis Information:
Sinus rhythm
Possible right ventricular hypertrophy
Widespread ST-T abnormality may be due to the hypertrophy and/or ischemia
Abnormal ECG

Report Confirmed by:



Dr. J.P. SINGH
M.D.(Medicine) FACP (USA)
Director & Consultant Physician
(JPK Hospitals & Trauma Center Pvt.Ltd.)

Report No. : 4567
Patient Name : Mrs. Rajadei
Age(Y-M-D) : 50-0-0
Sex : Female
Referred By : Dr. J. P. Singh

Bill No. / Day Sr. : 08/10/2024
Receiving Date : 08/10/2024
Reporting Date : 08/10/2024

X - RAY CHEST P.A.

TRACHEA - : Trachea in central,
CARDIC SHADOW - : The cardiac size and silhouette is normal.
ANGLES - : Both costophrenic angles are clear.
PARRENCHYMA - : Both lung fields are clear & have normal volume bronchovascular pattern.
C/ T RATIO - : Normal
MEDIASTINUM - : No mediastinal shift is seen.
DIAPHRAGM - : Both domes of the diaphragm are normal in position, outline & curvature.
IMPRESSION - : NORMAL FINDING

Dr. J.P. SINGH
M.D.(Medicine) FACP (USA)
Director & Consultant Physician
(JPK Hospitals & Trauma Center Pvt.Ltd.)

Associate Centre

JPK CLINIC & DIAGNOSTICS

Super Market, Sultanpur -228 001 (U.P.)

Ph.: 05362-241192, 9196008963 | www.jpkhospital.com

JPK CLINIC & DIAGNOSTICS

(A unit of JPK Hospitals & Trauma Center Pvt. Ltd.)
Super Market, Sultanpur -228 001 (U.P.)
Ph. : 05362-241192, 9196008963
www.jpkhospitals.com



Name: **MRS. RAJADEI**

Age: **49**

Sex: **Female**

Date: **10/08/2024**

Height: **145.0 cm**

Weight: **53.0 kg**

BP:

ID: **108240**

Ref. By: **SELF**

2D & COLOR DOPPLER ECHOCARDIOGRAPHY REPORT

2D & M-MODE MEASUREMENTS

| | | | | | |
|-----------|--------|------------|--------|------------|--------|
| Ao Diam | 2.5 cm | IVSd | 0.9 cm | IVSs | 1.1 cm |
| LA Diam | 1.4 cm | LVIDd | 3.9 cm | LVIDs | 2.8 cm |
| | | LVPWd | 1.3 cm | LVPWs | 1.6 cm |
| EF(Teich) | 55 % | | | | |
| SV(Teich) | 36 ml | EDV(Teich) | 65 ml | ESV(Teich) | 29 ml |

DOPPLER MEASUREMENTS

| | | | |
|--------------|----------------------|----------|------------|
| MV E Vel | 0.87 m/s | TR Vmax | 1.95 m/s |
| MV DecT | 92 ms | TR maxPG | 15.19 mmHg |
| MV Dec Slope | 9.5 m/s ² | RAP | 10.00 mmHg |
| MV A Vel | 0.81 m/s | RVSP | 25.19 mmHg |
| MV E/A Ratio | 1.07 | | |
| AV Vmax | 1.47 m/s | | |
| AV maxPG | 8.61 mmHg | | |

SUMMARY OF FINDINGS & ECHOCARDIOGRAPHY DIAGNOSIS

- > NORMAL LV SYSTOLIC FUNCTION, LVEF 56%, NO RWMA.
- > NO SIGNIFICANT VALVULAR REGURGITATION.
- > LV DIASTOLIC FUNCTION NORMAL.
- > NO PE/ CLOT/ VEGETATIONS.

DR. JAI PRAKASH SINGH

MD (MEDICINE), FACP (USA), FICP

Dr. J.P. SINGH
M.D.(Medicine) FACP (USA)
Director & Consultant Physician
(JPK Hospitals & Trauma Center Pvt.Ltd.)

Facilities Available

- ECG
- PFT
- Endoscopy
- Hematology
- Biochemistry
- Microbiology
- FNAC
- Histopathology
- Sample Collection from Home & Online Delivery of Reports
- ABP
- TMT
- Echocardiography
- Ultrasound



सर्वे सन्तु निरामया

राज डायग्नोस्टिक एण्ड मेडीकेयर

डिजिटल एक्सरे, पैथॉलाजी, अल्ट्रासाउण्ड, ई.सी.जी.

ठाकुर प्रसाद काम्प्लेक्स, निकट सिटी कार्ट मॉल, गल्ला मण्डी मोड़, जिला अस्पताल रोड-सुलतानपुर

Report No : 49,059
 Patient Name : Smt. RAJ DEI YADAV
 Age (Y-M-D) : 0 - 0 - 0
 Sex : Female
 Referred By : DHS



Bill No. / Day Sr.: 10-Aug-24 12
 Receiving Date : 10-Aug-24 12
 Reporting Date :

ULTRASONOGRAPHIC STUDY OF WHOLE ABDOMEN FEMALE.

| | |
|-------------------------|--|
| LIVER | : Liver is normal in size and echogenicity . No focal or diffuse mass lesion seen.No IHBD dilatation seen. |
| GALL BLADDER | : Gall bladder is normal in distension & shows echofree lumen.Wall thickness is within normal limit. No obvious GB calculus / sludgeness noted. |
| PV & CBD | : Portal vein and CBD are normal in their course and calibre |
| PANCREAS | : Pancreas is normal in size, contour and echotexture. |
| SPLEEN | : Spleen is normal in size and echogenicity. No mass lesion seen |
| KIDNEYS | : Both kidneys are normal in size, contour and echopattern. Cortico medullary differentiation is normally preserved. No calculus or mass lesion is seen. No hydronephrosis is seen. |
| URETER | : Normally visualized. |
| URINARY BLADDER | : Urinary Bladder is normal in wall thickness with evidence of anechoic lumen.No calculi or mass lesion seen. |
| UTERUS | : Uterus is normal in size and morphology.No obvious space occupying lesion noted |
| CERVIX | : Normal in size,shape & echogenicity. |
| OVARY & ADN. | : Both normally visualized. |
| P.O.D | : No free fluid collection is seen. |
| BOWEL | : Bowels are normal.no significant gas shadow seen. |
| IMPRESSION | : NORMAL SONOGRAPHIC STUDY OF ABDOMEN. |

Dr.J.P.SINGH
 M.D.(Medicine) FACP (USA)
 Director & Consultant Physician
 (JPK Hospitals & Trauma Center Pvt.Ltd.)

Dr. Amit Kumar
 M.B.B.S.MS
 Reg.No.-29176
 Dr. Amit Kumar
 (Sonologist.)



Timings : 8.30 AM to 7.30 PM, Sunday, 9.00 AM to 2.00 PM.

This is Profession opinion clinicians are requested to correlate pathological finding with clinical feature.
 If there is any doubt please repeat test free of cost.

{ NOT FOR MEDICO LEGAL PURPOSE }

JPK HOSPITAL and Trauma Centre Pvt. Ltd.

Tantiya Nagar Bypass Chauraha
Sultanpur (U.P.) - 228119
Mob.: 8738008963



Patient ID : JPKH-MRN-49856
Name : Mrs. RAJDEI YADAV
Age/Gender : 50Y/F
Date/Time : 10-08-2024/14:20
Referred By : SELF

| INVESTIGATION | RESULT | REFERENCE RANGE |
|--|---|---|
| BIO-CHEMISTRY | | |
| Liver Function Test (LFT) | | |
| LRN-011872 | | |
| Bilirubin Total | 0.65 mg/dL | 10.0 - 14.0 mg/dL 3-5 Days (Premature) 4.0 - 8.0 mg/dL 3-5 Days (Full Term) 0.0 - 1.0 mg/dL (Adult) |
| Bilirubin Direct | 0.33 mg/dL | 0.0 - 0.2 mg/dL |
| Bilirubin Indirect | 0.32 mg/dL | 0.0 - 0.8 mg/dL |
| SGOT | 28.0 U/L | upto 40 U/L (Males) upto 32 U/L (Females) |
| SGPT | 31.2 U/L | upto 41 U/L (Males) upto 33 U/L (Females) |
| Alkaline Phosphatase | 65.0 U/L | UPTO 125 U/L |
| Total Protein | 7.21 g/dL | 6.0 - 8.0 g/dL |
| Albumin | 4.25 g/dL | 3.5 - 5.2 g/dL |
| Globulin | 2.96 g/dL | 1.5 - 3.0 g/dL |
| A/G | 1.69 | 1 - 2 |
| Sample Collection 10 Aug 2024 / 14:57 Result Approval 11 Aug 2024 / 08:41 | | |
| LRN-011874 | | |
| Glycosylated Haemoglobin | HbA1C 5.0 % | 4-6% - NON-DIABETIC 6-7% - GOOD CONTROL 7-8% - FAIR CONTROL >8% - ACTION SUGGESTED |
| Sample Collection 10 Aug 2024 / 14:57 Result Approval 11 Aug 2024 / 08:41 | | |
| LRN-011873 | | |
| GGT | Gamma Glutamyl transferase (GGT) 25.3 U/L | 5-36 U/L (Female) 8-61 U/L (Male) |
| Observation | | |

Rakesh
Rakesh Sharma
Lab Technician

Dr. SHIWANGI
MBBS, DCP (ONB)
Consultant Pathologist
(JPK Hospitals & Trauma Center Pvt. Ltd.)

This is an Electronically Generated Report. This report is based on the specimen/s received. The report may need to be correlated clinically as laboratory

Facilities Available

- Dialysis ● ECG ● PFT ● Endoscopy ● Hematology ● Biochemistry ● Microbiology ● FNAC
- Sample Collection from Home & Online Delivery of Reports ● ABP ● TMT ● Echocardiography ● Ultrasound ● Histopathology

JPK HOSPITAL and Trauma Centre Pvt. Ltd.

Tantiya Nagar Bypass Chauraha
Sultanpur (U.P.) - 228119
Mob.: 8738008963



Patient ID : JPKH-MRN-49856
Name : Mrs. RAJDEI YADAV
Age/Gender : 50Y/F
Date/Time : 10-08-2024/14:20
Referred By : SELF

| INVESTIGATION | RESULT | REFERENCE RANGE |
|---------------|--------|-----------------|
|---------------|--------|-----------------|

Sample Collection 10 Aug 2024 / 14:57
Result Approval 11 Aug 2024 / 08:41

LRN-011873

Fasting Blood Sugar
94.0 mg/dL 70-110 mg/dl

Observation

Sample Collection 10 Aug 2024 / 14:57
Result Approval 11 Aug 2024 / 08:41

LRN-011872

Blood Urea Nitrogen (BUN)
14.1 mg/dL 5-18 mg/dL Infant/Child
6-20 mg/dL Adult
8-23 mg/dL Adult >60Yr

Sample Collection 10 Aug 2024 / 14:57
Result Approval 11 Aug 2024 / 08:41

LRN-011873

Serum Creatinine
1.0 mg/dL Male 0.9-1.3 mg/dL
Female 0.6-1.1 mg/dL

Observation

Sample Collection 10 Aug 2024 / 14:57
Result Approval 11 Aug 2024 / 08:41

LRN-011873

Post Prandial Blood Glucose
98.0 mg/dL 90 - 140 mg/dL

Observation

Sample Collection 10 Aug 2024 / 14:57
Result Approval 11 Aug 2024 / 08:41

LRN-011872

Lipid Profile

Rakesh

Rakesh Sharma
Lab Technician

Dr. SHIWANGI
MBBS, DCP (ONB)
Consultant Pathologist
(JPK Hospitals & Trauma Center Pvt. Ltd.)

This is an Electronically Generated Report. This report is based on the specimen/s received. The report may need to be correlated clinically as laboratory

Facilities Available

- Dialysis ● ECG ● PFT ● Endoscopy ● Hematology ● Biochemistry ● Microbiology ● FNAC
- Sample Collection from Home & Online Delivery of Reports ● ABP ● TMT ● Echocardiography ● Ultrasound ● Histopathology

JPK HOSPITAL and Trauma Centre Pvt. Ltd.

Tantiya Nagar Bypass Chauraha
Sultanpur (U.P.) - 228119
Mob.: 8738008963



Patient ID : JPKH-MRN-49856
Name : Mrs. RAJDEI YADAV
Age/Gender : 50Y/F
Date/Time : 10-08-2024/14:20
Referred By : SELF

| INVESTIGATION | RESULT | REFERENCE RANGE |
|-------------------|-------------|---|
| Total Cholesterol | 189.3 mg/dl | Desirable < 200 mg/dL Borderline 200-239 mg/dL High > 240 mg/dL |
| Triglycerides | 165.2 mg/dL | Normal < 150 mg/dL Borderline High 150-199 mg/dL High 200-499 mg/dL Very high > 500 mg/dL |
| HDL | 48.2 mg/dL | Low < 40 mg/dL Normal 40 -60 mg/dL High > 60 mg/dL |
| LDL | 125.1 mg/dL | Optimal <100 mg/dL Near Optimal 100-129 mg/dL Borderline high 130-159 mg/dL High 160-189 mg/dL Very high >190 mg/dL |
| VLDL | 33.04 mg/dL | 15-30 mg/dL Desirable < 20 mg/dL Borderline High 21-39 mg/dL High > 40 mg/dL |
| TC/HDL Ratio | 3.92 | (Less than 5.0) |
| LDL/HDL | 2.60 | UPTO 3.5 |

Sample Collection 10 Aug 2024 / 14:57
Result Approval 11 Aug 2024 / 08:41

LRN-011873

Uric Acid

Uric Acid

4.82 mg/dL

Male 4.0-8.5 mg/dL

Female: 2.7-7.3 mg/dL

Observation

JPK HOSPITAL
॥ सर्वे सन्तु निरामयाः ॥

Sample Collection 10 Aug 2024 / 14:57
Result Approval 11 Aug 2024 / 08:41

Rakesh

Rakesh Sharma
Lab Technician

Dr. SHIWANGI
MBBS, DCP (DNB)
Consultant Pathologist
(JPK Hospitals & Trauma Center Pvt. Ltd.)

This is an Electronically Generated Report. This report is based on the specimen/s received. The report may need to be correlated clinically as laboratory

Facilities Available

- Dialysis ● ECG ● PFT ● Endoscopy ● Hematology ● Biochemistry ● Microbiology ● FNAC
- Sample Collection from Home & Online Delivery of Reports ● ABP ● TMT ● Echocardiography ● Ultrasound ● Histopathology

JPK HOSPITAL and Trauma Centre Pvt. Ltd.

Tantiya Nagar Bypass Chauraha
Sultanpur (U.P.) - 228119
Mob.: 8738008963



Patient ID : JPKH-MRN-49856
Name : Mrs. RAJDEI YADAV
Age/Gender : 50Y/F
Date/Time : 10-08-2024/14:20
Referred By : SELF

| INVESTIGATION | RESULT | REFERENCE RANGE |
|---------------|--------|-----------------|
|---------------|--------|-----------------|

| | | |
|--------------------------------------|--|--|
| LRN-011870 | HAEMATOLOGY Erythrocyte sedimentation Rate (ESR) | |
| Erythrocyte sedimentation Rate (ESR) | 08 mm/hr | Male : 0 - 10 mm/hr Female : 0 - 20 mm/hr |

Observation

Sample Collection 10 Aug 2024 / 14:57
Result Approval 11 Aug 2024 / 08:41

| | | |
|-------------|-------------------------------------|--|
| LRN-011871 | Blood grouping and Rh typing | |
| Blood Group | AB | |
| RH Typing | POSITIVE (+) | |

Observation

Sample Collection 10 Aug 2024 / 14:57
Result Approval 11 Aug 2024 / 08:41

| | | |
|--------------------|-----------------------------|--|
| LRN-011869 | Complete Blood Count | |
| Haemoglobin | 12.7 g/dL | 13-18g/dL(>15yr Adult Male) 12-15g/dL(>15yrAdult Female) |
| WBC Count | 6860 | 4000-11,000/cumm |
| Differential Count | | |
| Neutrophils | 54 % | 40-75 % |
| Lymphocytes | 36 % | 20-45 % |
| Eosinophils | 06 % | 01-08 % |
| Monocytes | 04 % | 02-10 % |
| Basophils | 00 % | 00-01 % |
| RBC Count | 4.77 million/cumm | 4.5-6.0 million/cumm (Male) 4.0-5.5 million/cumm (Female) |
| PCV | 39.4 % | 40-54 % (>15yr Adult Male) 34-48 % (>15yr Adult Female) |
| MCV | 82.5 fl | 75-95 fl |
| MCH | 26.7 pg | 26-32 pg |
| MCHC | 32.3 % | 30-35% |

Rakesh Sharma
Lab Technician

Dr. SHIWANGI
MBBS DCP (FNB)
Consultant Pathologist
(JPK Hospitals & Trauma Center Pvt.Ltd.)

This is an Electronically Generated Report. This report is based on the specimen/s received. The report may need to be correlated clinically as laboratory

Facilities Available

- Dialysis ● ECG ● PFT ● Endoscopy ● Hematology ● Biochemistry ● Microbiology ● FNAC
- Sample Collection from Home & Online Delivery of Reports ● ABP ● TMT ● Echocardiography ● Ultrasound ● Histopathology

JPK HOSPITAL and Trauma Centre Pvt. Ltd.

Tantiya Nagar Bypass Chauraha
Sultanpur (U.P.) - 228119
Mob.: 8738008963



Patient ID : JPKH-MRN-49856
Name : Mrs. RAJDEI YADAV
Age/Gender : 50Y/F
Date/Time : 10-08-2024/14:20
Referred By : SELF

| INVESTIGATION | RESULT | REFERENCE RANGE |
|---------------------------|-------------------|----------------------------|
| Platelet Count | 167000 cells/cumm | 150000 - 400000 cells/cumm |
| Mean Platelet Volume(MPV) | 13.5 fL | 7.5-11.5 fL |
| RDW-CV | 12.7 % | 11-16 % |
| RDW-SD | 39.7 % | 35-56 % |
| Observation | | |

Sample Collection 10 Aug 2024 / 14:57
Result Approval 11 Aug 2024 / 08:41

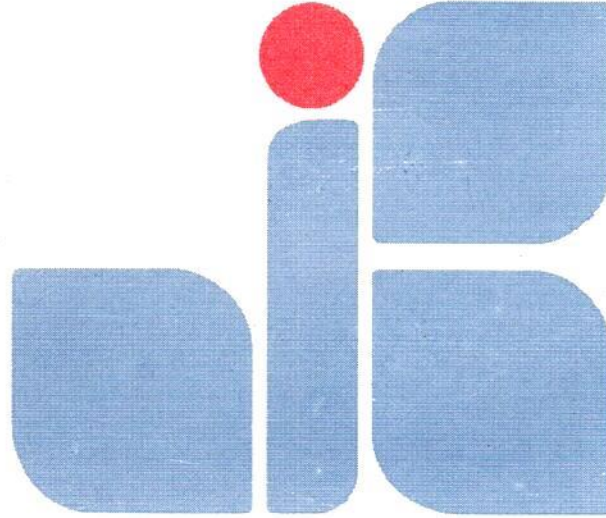

JPK HOSPITAL

॥ सर्वे सन्तु निरामयाः ॥

Rakesh

Rakesh Sharma
Lab Technician

Dr. SHIWANGI
MBBS, DCP (ONB)
Consultant Pathologist
(JPK Hospitals & Trauma Center Pvt. Ltd.)

This is an Electronically Generated Report. This report is based on the specimen/s received. The report may need to be correlated clinically as laboratory

Facilities Available

- Dialysis ● ECG ● PFT ● Endoscopy ● Hematology ● Biochemistry ● Microbiology ● FNAC
- Sample Collection from Home & Online Delivery of Reports ● ABP ● TMT ● Echocardiography ● Ultrasound ● Histopathology

JPK HOSPITAL and Trauma Centre Pvt. Ltd.

Tantiya Nagar Bypass Chauraha
Sultanpur (U.P.) - 228119
Mob.: 8738008963



Patient ID : JPKH-MRN-49856
Name : Mrs. RAJDEI YADAV
Age/Gender : 50Y/F
Date/Time : 10-08-2024/14:20
Referred By : SELF

| INVESTIGATION | RESULT | REFERENCE RANGE |
|--------------------------|-------------|-----------------|
| Clinical Pathology | | |
| URINE-ROUTINE/MICROSCOPY | | |
| LRN-011875 | | |
| PHYSICAL EXAMINATION | | |
| Quantity in ml | 20 ML | |
| Urine Color | PALE YELLOW | |
| Reaction | ACIDIC | |
| CHEMICAL EXAMINATION | | |
| Leukocytes | NEGATIVE | |
| Nitrite | NEGATIVE | |
| Urobilinogen | NEGATIVE | |
| pH | 6.0 | |
| Blood | NEGATIVE | |
| Sp.Gravity | 1.020 | |
| Ketone | NEGATIVE | |
| Bilirubin | NEGATIVE | |
| Glucose | NEGATIVE | |
| Protein | NEGATIVE | |
| MICROSCOPIC EXAMINATION | | |
| Epithelial Cells | 1-2/HPF | |
| RBC | NIL | |
| Pus Cells | 2-3/HPF | |
| Casts | NOT SEEN | |
| Crystals | NOT SEEN | |
| Observation | | |

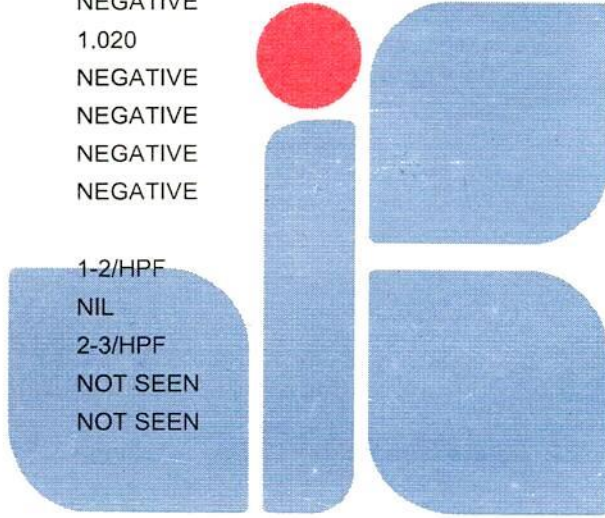

Sample Collection 10 Aug 2024 / 14:57
Result Approval 11 Aug 2024 / 08:41

JPK HOSPITAL

॥ सर्वे सन्तु निरामयाः ॥

Rakesh

Rakesh Sharma
Lab Technician

Dr. SHIWANGI
MBBS, DCP (DNB)
Consultant Pathologist
(JPK Hospitals & Trauma Center Pvt. Ltd.)

This is an Electronically Generated Report. This report is based on the specimen/s received. The report may need to be correlated clinically as laboratory

Facilities Available

- Dialysis ● ECG ● PFT ● Endoscopy ● Hematology ● Biochemistry ● Microbiology ● FNAC
- Sample Collection from Home & Online Delivery of Reports ● ABP ● TMT ● Echocardiography ● Ultrasound ● Histopathology

JPK HOSPITAL and Trauma Centre Pvt. Ltd.

Tantiya Nagar Bypass Chauraha
Sultanpur (U.P.) - 228119
Mob.: 8738008963



Patient ID : JPKH-MRN-49856
Name : Mrs. RAJDEI YADAV
Age/Gender : 50Y/F
Date/Time : 10-08-2024/14:20
Referred By : SELF

| INVESTIGATION | RESULT | REFERENCE RANGE |
|-------------------------------------|------------------|--|
| CHEMILUMINESCENCE IMMUNOASSAY | | |
| Thyroid Function Test (T3, T4, TSH) | | |
| LRN-011876 | | |
| T3 | 0.79 ng/mL | 0.69-2.15 |
| T4 | 63.2 ng/mL | 52-127 |
| TSH | 1.75 μ IU/mL | 21 weeks- 20 years: 0.7-6.4 μ IU/mL 21-54 years: 0.4 - 4.2 μ IU/mL 55- 87 years: 0.5 – 8.9 μ IU/mL Pregnancy: 1st Trimester: 0.24 – 2.99 μ IU/mL 2nd Trimester: 0.46 – 2.95 μ IU/mL 3rd Trimester: 0.43 – 2.78 μ IU/mL |

Observation

Sample Collection 10 Aug 2024 / 14:57
Result Approval 11 Aug 2024 / 08:41

----- End of Report -----

JPK HOSPITAL
॥ सर्वे सन्तु निरामयाः ॥

Rakesh Sharma
Lab Technician

Dr. SHIWANGI
MBBS DCP (DNB)
Consultant Pathologist
(JPK Hospitals & Trauma Center Pvt.Ltd.)

This is an Electronically Generated Report. This report is based on the specimen/s received. The report may need to be correlated clinically as laboratory

Facilities Available

- Dialysis ● ECG ● PFT ● Endoscopy ● Hematology ● Biochemistry ● Microbiology ● FNAC
- Sample Collection from Home & Online Delivery of Reports ● ABP ● TMT ● Echocardiography ● Ultrasound ● Histopathology



