

MKS MONALISA  
Female 38Years

HR : 98 bpm  
P : 92 ms  
PR : 132 ms  
QRS : 90 ms  
QT/QTc : 344/440 ms  
P/QRS/T : 55/72/17 °  
RV5/SV1 : 1.49/70.8/76 mV

Diagnosis Information:  
Sinus rhythm  
Normal ECG

Report Confirmed by:



Dr. Ankit Sharma  
MD Medicine  
Reg. No. - CGMC 797/12018  
Apollo Clinic, Raipur



0.05~45Hz AC50 25mm/s 10mm/mV 2\*5.0s+1r 98 CAR  
I 9108 D V143 Glasgow V28.60 APOLLO CLINIC RAIPUR

Patient Name : Mrs. MONALISA  
Age/Sex : 38 Y/F  
Pres Doctor :  
Ref.by : Bank of Baroda

MR No : FRAI.0000025731  
Visit No : FRAIOPV47499  
Bill Date : 24-09-2022 10:26  
Report Date : 24-09-2022 16:06

### CHEST X - RAY PA VIEW

#### FINDINGS:

- Both the domes of diaphragm and CP angles are normal.
- Both the hila and mediastinum are normal.
- Both the lung fields are clear. No e/o focal parenchymal lesion.
- Cardio-thoracic ratio is normal.
- Soft tissues and bony cage are unremarkable.

#### IMPRESSION:

- **NO SIGNIFICANT ABNORMALITY SEEN.**

**Advised: Clinical correlation and further evaluation if clinically indicated.**

Technician

**Dr. Zeeshan Ateeb Dani**  
MBBS, MD  
**DR. ZEESHAN ATEEB DANI**  
MBBS, MD  
RADIOLOGIST



\*THIS PAPER IS USED FOR CLINICAL REPORTING PURPOSE ONLY

Apollo Clinic

LICENSEE : SAMRIDDHI AROGYAM PVT. LTD.

Apollo Clinic @ Tiara Complex A.T. Classic Near Ashoka Ratan, VIP Estate, Shankar Nagar, Raipur (C.G.)

Email : raipur1@apolloclinic.com

Online appointments: www.askapollo.com | Online reports: https://phr.apolloclinic.com



**0771 4033341/42**

www.apolloclinic.com

**PATIENT NAME:- MRS. MONA LISA**  
**REF BY:- BOB**

**AGE / SEX: 38YRS/F**  
**DATE: 24 /09 /2022**

**USG ABDOMEN**

**Liver:** Liver is enlarged in size smooth in outline & echotexture. IHBR's are not dilated. CBD is not dilated. Portal vein and hepatic veins are normal.

**Gall bladder:** Distended and normal.

**Pancreas & Paraaortic Region:** Normal.

**Spleen:** Is normal in size measures ( cm), and echotexture.

Kidneys	RIGHT	LEFT
SIZE	9.5x4.1Cm	10.2x4.7 Cm
CORTICAL ECHOGENICITY	Normal	Normal
CORTICOMEDULLARY DIFFERENTIATION	Maintained	Maintained
PCS	Not Dilated	Not Dilated
Any other remarks	Nil	Nil

**Urinary bladder:** Partial Distended & normal.

**Uterus** is normal in size (7.8X5X5.5cm, Vol. – 113 cc ) and echotexture. **26x23 mm intramural fibroid at posterior wall of uterus**

**Bilateral Adnexa Are Normal**

**Both ovary the normal.**

No evidence of free fluid in abdomen or pelvis.

**IMPRESSION:**

- **GRADE – I FATTY LIVER.**
- **INTRAMURAL FIBROID.**

**Advised clinical correlation/further evaluation if clinically indicated.**

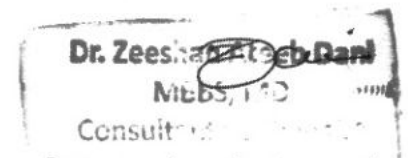

**DR. ZEESHAN ATEEB DANI**  
**(MD)**

**CONSULTANT RADIOLOGIST**

**0771 4033341/42**

\*THIS PAPER IS USED FOR CLINICAL REPORTING PURPOSE ONLY



Stage	Time	Duration	Speed(Kmph)	Elevation	METs	Rate	% THR	BP	RPP	PVC	Comments
Supine	00:08	0:08	00.0	00.0	01.0	094	52 %	130/80	122	00	
Standing	00:11	0:03	00.0	00.0	01.0	094	52 %	130/80	122	00	
ExStart	00:13	0:02	02.7	10.0	01.1	099	54 %	130/80	128	00	
BRUCE Stage 1	03:13	3:00	02.7	10.0	04.7	130	71 %	130/80	169	00	
BRUCE Stage 2	06:13	3:00	04.0	12.0	07.1	152	84 %	140/80	212	00	
PeakEx	06:32	0:19	05.5	14.0	07.4	157	86 %	140/80	219	00	
Recovery	07:02	0:30	00.0	00.0	04.1	146	80 %	140/80	204	00	
Recovery	07:32	1:00	00.0	00.0	01.1	139	76 %	140/80	194	00	
Recovery	08:32	2:00	00.0	00.0	01.0	122	67 %	140/80	170	00	
Recovery	09:40	3:07	00.0	00.0	01.0	115	63 %	140/80	161	00	

**FINDINGS :**

Exercise Time : 06:19  
 Max HR Attained : 157 bpm 86% of Target 182  
 Max BP Attained : 140/80  
 Max Workload Attained : 7.4 Fair response to induced stress  
 Test End Reasons : Test Complete, Heart Rate Achieved, Test Complete, Heart Rate Achieved, Test Complete, Heart Rate Ac

**REPORT**

Report: Stress test is Negative for Reversible Myocardial Ischemia with fair function capacity.



Apollo

189 / MRS MONALISA / 38 YRS / F / 148 Cms / 58 Kg / HR : 94

Date: 24-Sep-2022 01:36:33 PM METS: 1.0/ 94 bpm 52% of THR BP: 130/80 mmHg Combined Medians/ BLC On/ Notch On/ HF 0.05 Hz/LF 35 Hz



BRUCE: Standing(0:07)

ExtTime: 00:00 0.0 Km/h, 0.0%

4X 80 ms Post J

25 mm/Sec - 1.0 Cm/mV

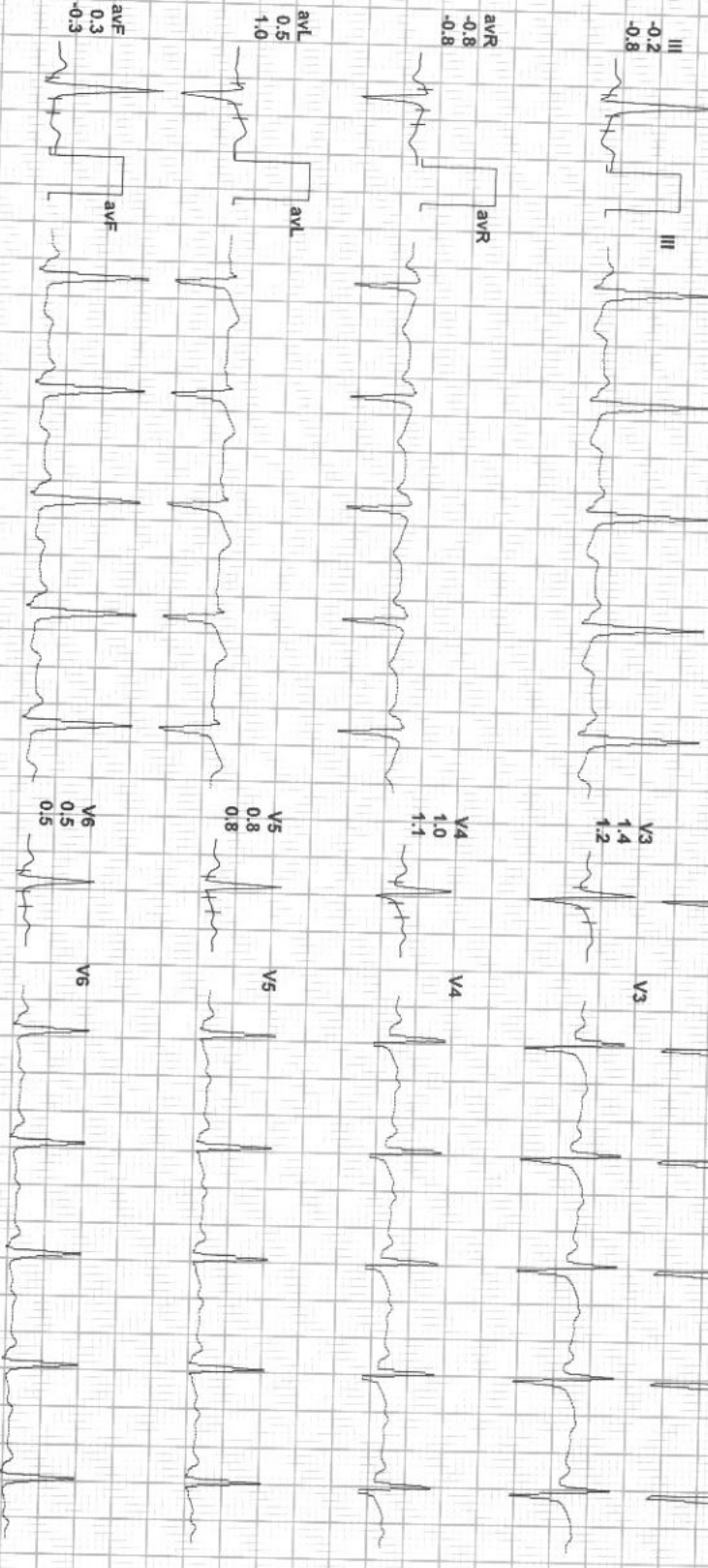
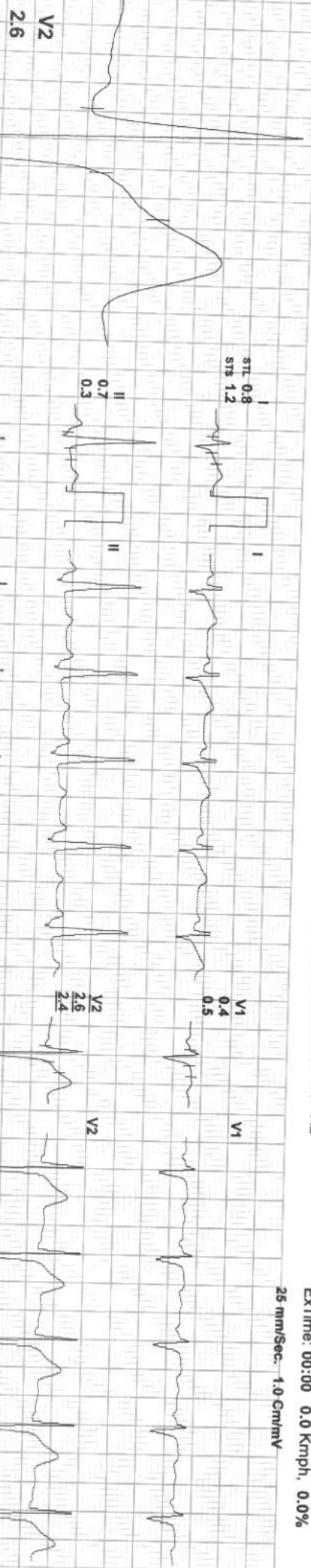

REMARKS: I II avR avF V1 V2 V3 V4 V5 V6



4X 80 ms Post J

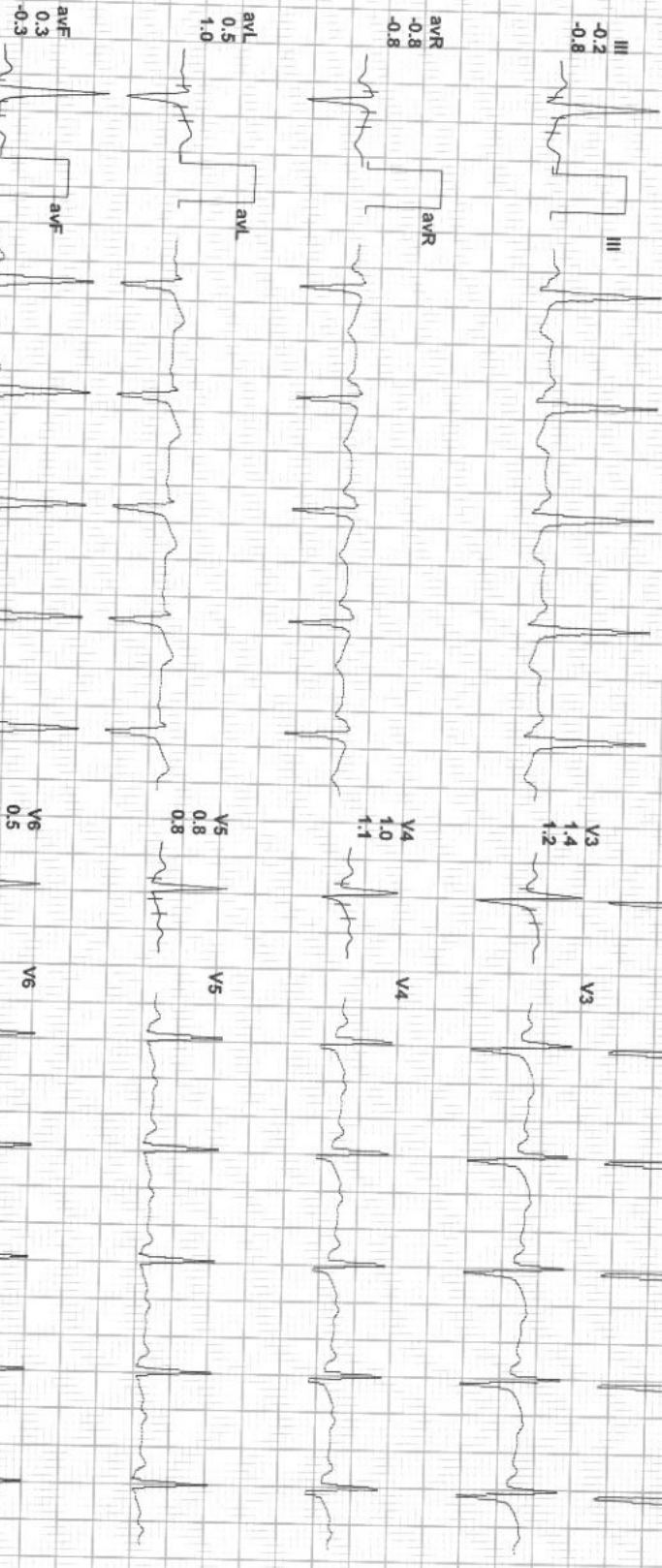
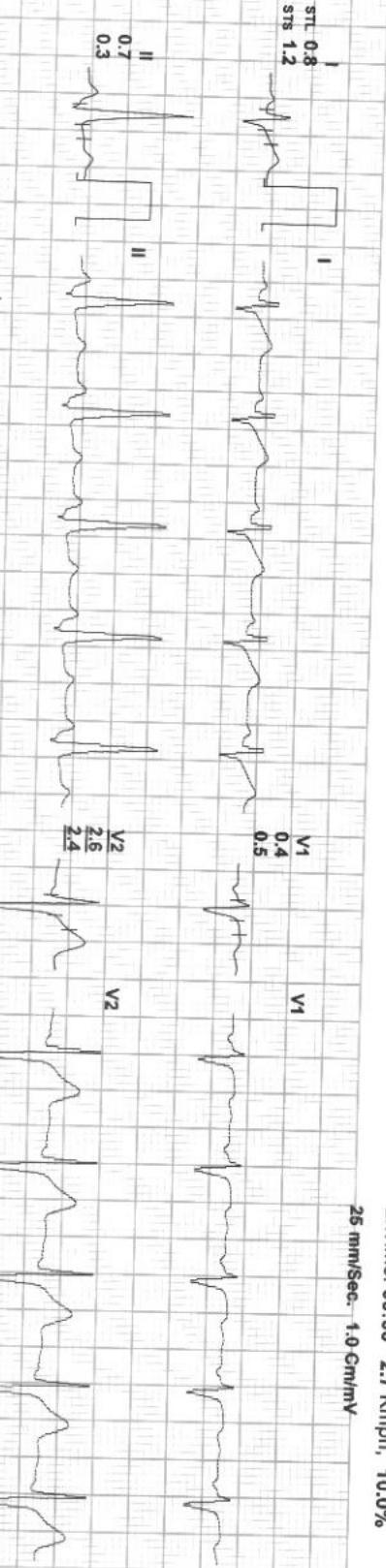
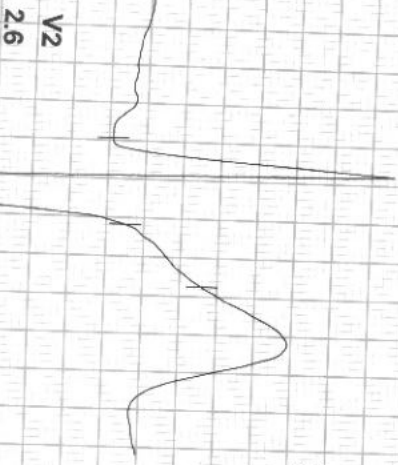

REMARKS: I II III aVR aVL aVF V1 V2 V3 V4 V5 V6



Date: 24-Sep-2022 01:38:33 PM METS: 4.7/ 130 bpm 71% of THR BP: 130/80 mmHg Combined Medians/ BLC On/ Notch On/ HF 0.05 Hz/LF 35 Hz

EXTime: 03:00 2.7 Km/h, 10.0%

4X 80 ms Post J

25 mm/Sec. 1.0 Cm/mV

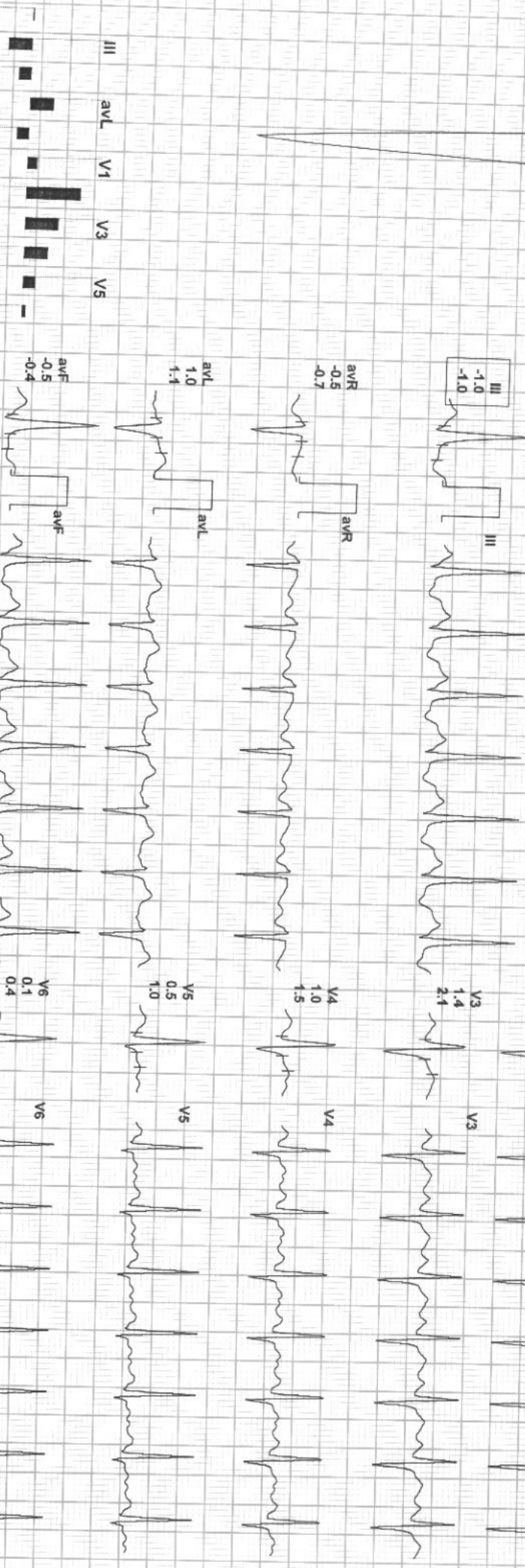

REMARKS:



4X 60 ms Post J

V2  
1.2

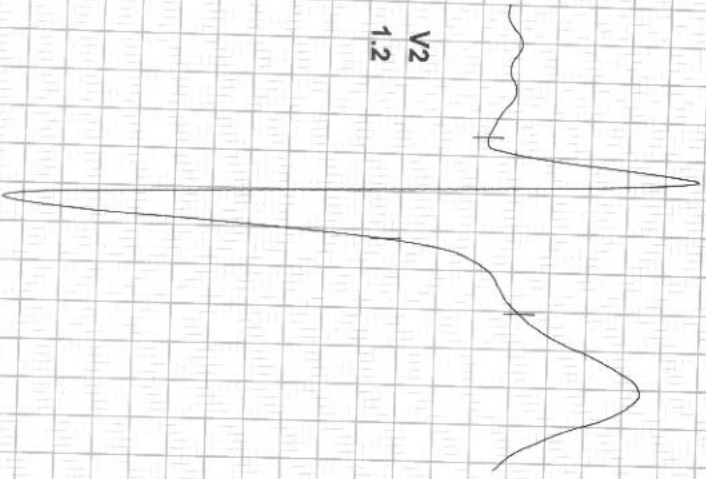

STL 0.3  
STS 1.8



I V1 0.5  
1.4

V1



II V2 1.2  
5.5

V2



III V3 0.4  
3.8

V3



aVR V4 -0.3  
2.9

V4

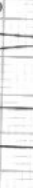

aVL V5 -0.2  
2.2

V5



aVF V6 -0.5  
0.8

V6

avF -0.9  
-1.6



V5 2.1

V5

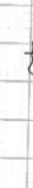

V4 0.8

V4

REMARKS:  
II avR avF V2 V4 V6  
I III avL V1 V3 V5



Apollo

189 / MRS MONALISA / 38 Yrs / F / 148 Cms / 58 Kg / HR : 157

Date: 24-Sep-2022 01:38:33 PM METS: 7.4/ 157 bpm 86% of THR BP: 140/80 mmHg Combined Medians/ BLC On/ Notch On/ HF 0.05 Hz/LF 35 Hz

EXTIME: 06:20 5.5 KmPh, 14.0%  
25 mm/Sec - 1.0 Cm/mV

PeakEX



4X 50 ms Post J

V2 0.9

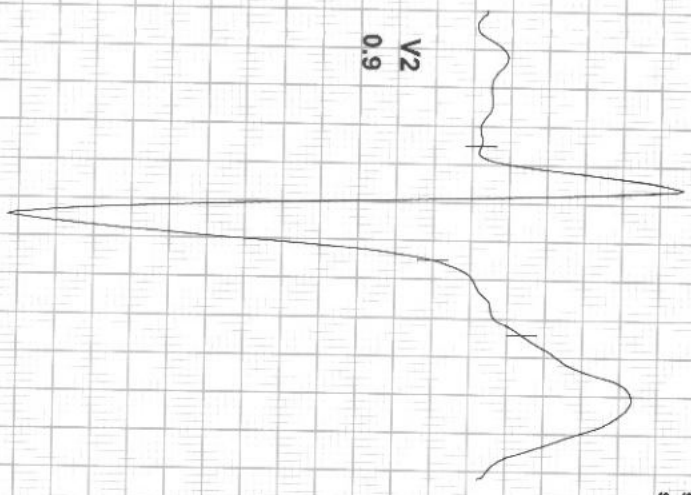

STL 0.2  
STs 1.7

II -2.5  
-0.3

III -2.7  
-2.0

avR 1.1  
-0.7

avL 1.5  
1.9

avF -2.6  
-1.1

V1 0.2  
0.2  
0.9

V2 0.9  
0.9  
3.2

V3 0.4  
0.4  
2.4

V4 -0.4  
-0.4  
2.0

V5 -0.9  
-0.9  
1.2

V6 -1.2  
-1.2  
0.4

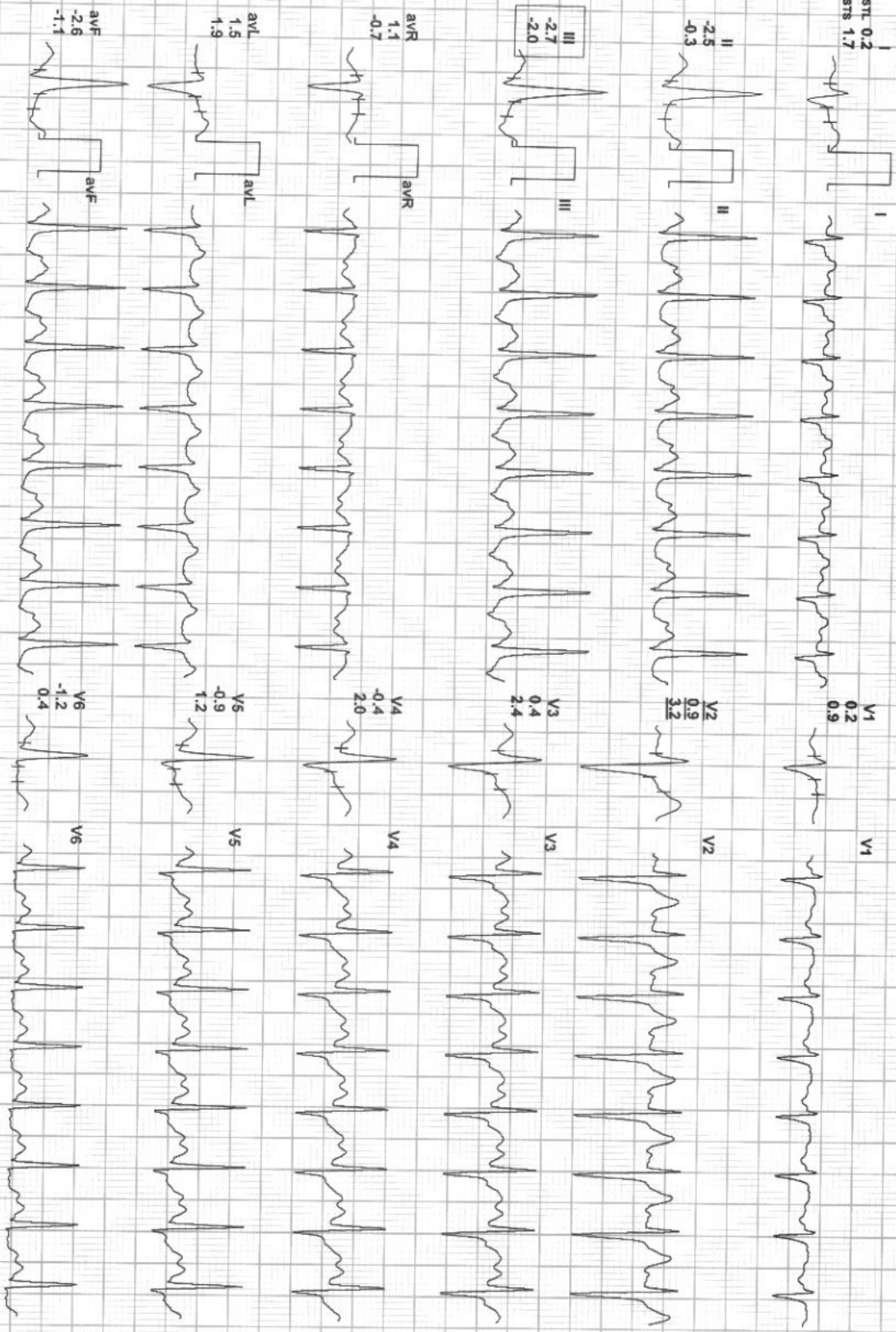

REMARKS:

Apollo

189 / MRS MONALISA / 38 Yrs / F / 148 Cms / 58 Kg / HR : 146

Date: 24-Sep-2022 01:38:33 PM METS: 4.1/146 bpm 80% of THR BP: 140/80 mmHg Combined Medians/ BLC On/ Notch On/ HF 0.05 Hz/LF 35 Hz

Recovery(0:30)



EXTIME: 06:19 0.0 KmPh, 0.0%

4X 60 ms Post J

V2 1.8

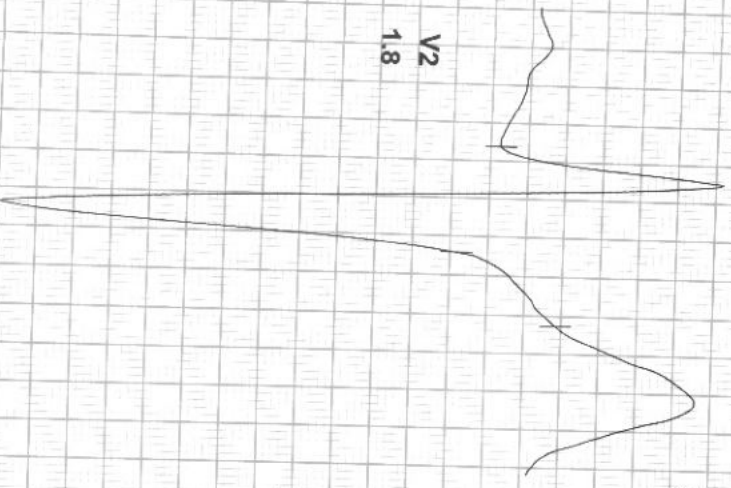

STL 0.4  
STS 1.2

I 0.5  
II -1.1  
III -1.4  
-1.8

avR 0.3  
avL 0.9  
avF -1.2  
-1.1

V1 0.7  
V2 1.8  
V3 0.2  
2.3

V4 0.0  
1.9  
V5 -0.4  
1.0

V6 -0.4  
0.5

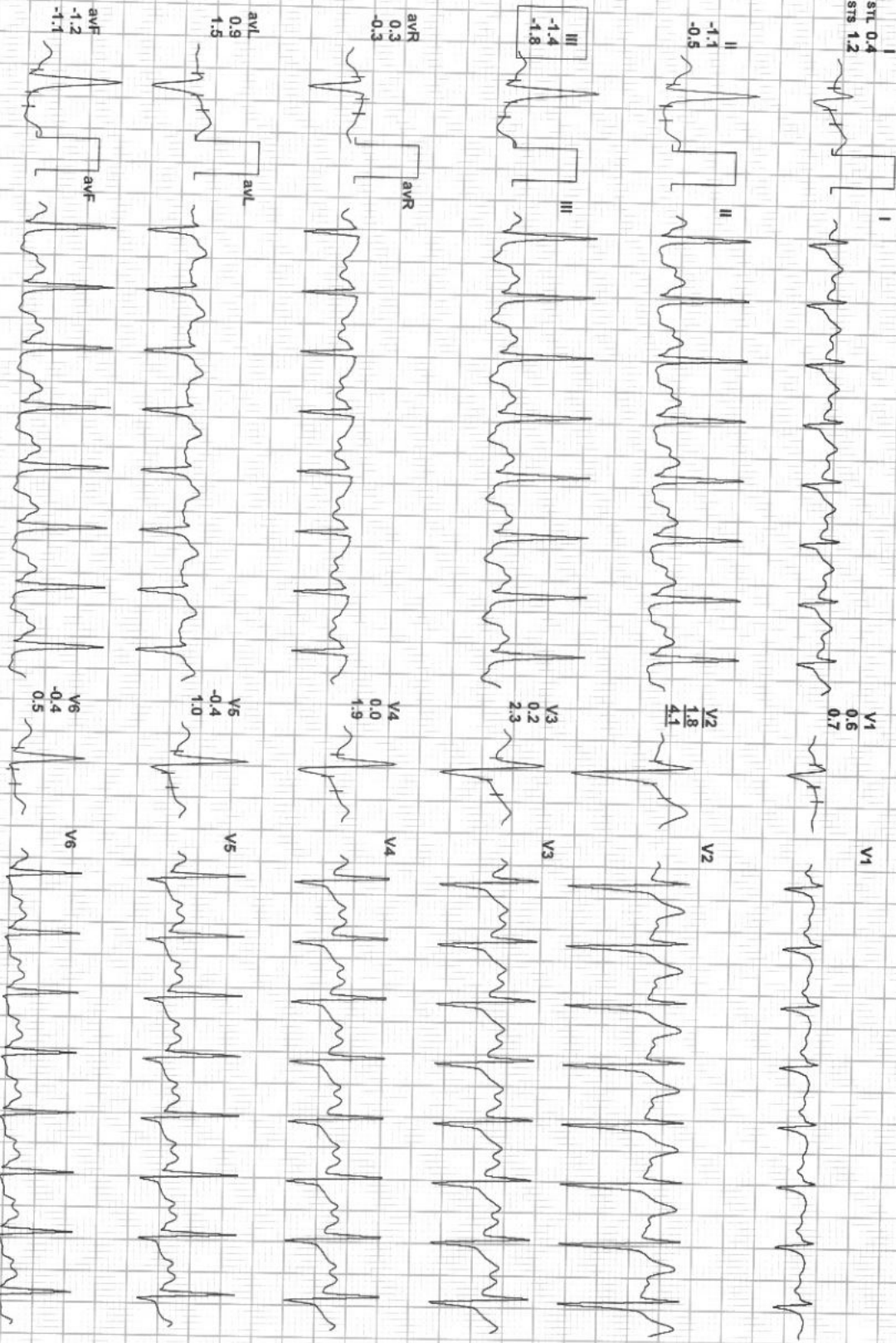

REMARKS:

Apollo

189 / MRS MONALISA / 38 YRS / F / 148 Cms / 58 Kg / HR : 139

Recovery(1:00)



Date: 24-Sep-2022 01:38:33 PM

METS: 1.1/139 bpm 76% of THR

BP: 140/80 mmHg

Combined Medians/ BLC On/ Notch On/ HF 0.05 HZ/ LF 35 Hz

EXTime: 06:19 0.0 Kmph, 0.0%

4X 60 ms Post J

25 mm/Sec - 1.0 Cm/mV

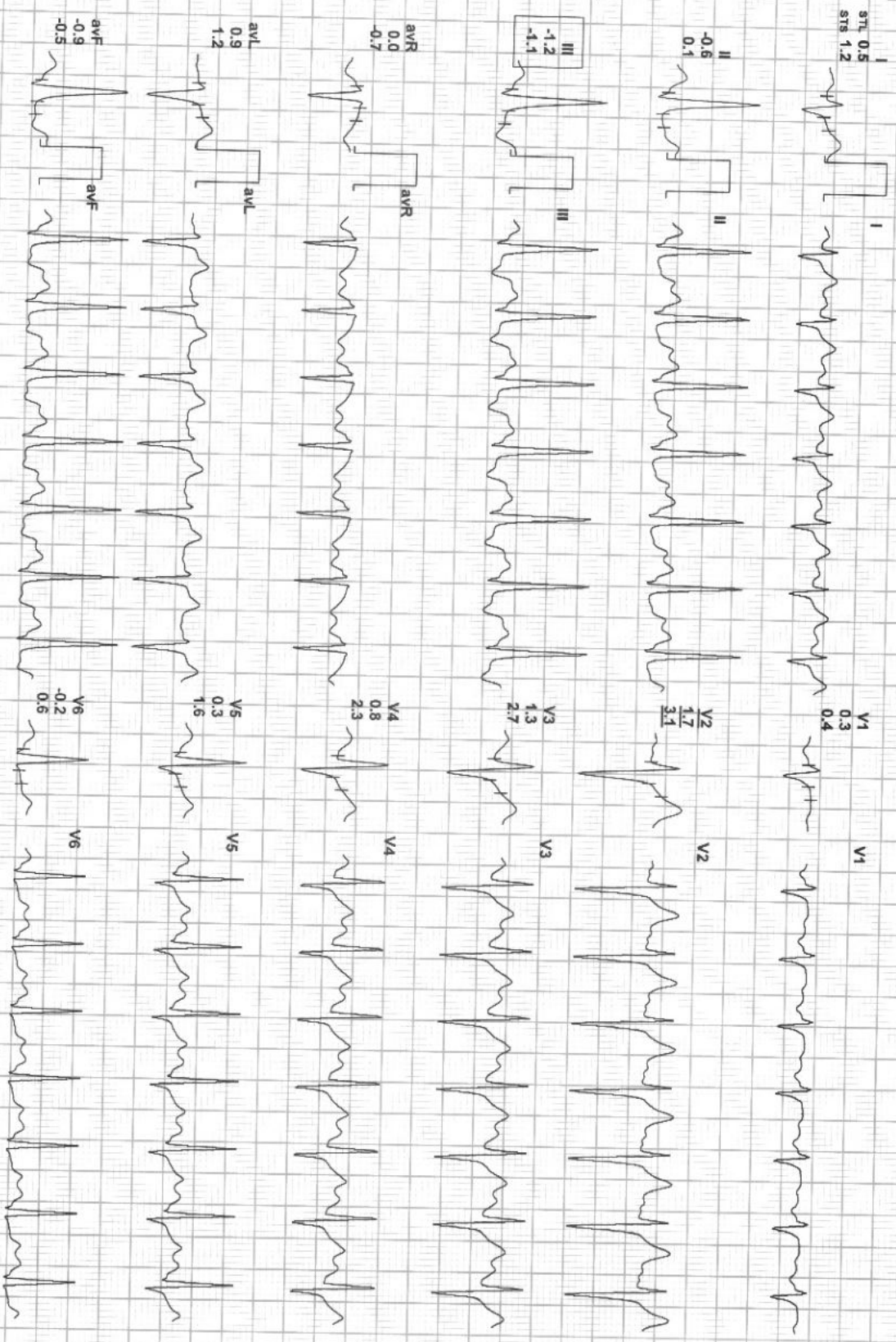

STL 0.5  
STs 1.2

I 0.3  
II 0.6  
III -1.2  
aVR 0.0  
aVL 0.9  
aVF -0.9

V1 0.3  
V2 1.7  
V3 1.3  
V4 0.8  
V5 0.3  
V6 -0.2

V2 3.1  
V3 2.7  
V4 2.3  
V5 1.6  
V6 0.6

REMARKS:  
I  
II  
III  
aVR  
aVL  
aVF  
V1  
V2  
V3  
V4  
V5  
V6

Patient Name : Mrs. MONALISA  
 UHID/MR No. : FRAI.0000025731  
 Visit Date : 24-09-2022 10:26  
 Sample Collected on : 24-09-2022 11:15  
 Ref Doctor : Bank of Baroda  
 Emp/Auth/TPA ID : 34978  
 Sponsor Name : MEDIWHEEL PVT LTD

Age / Gender : 38Y/Female  
 OP Visit No : FRAIOPV47499  
 Reported on : 26-09-2022 10:44  
 Specimen : Serum(Spl)  
 Pres Doctor: :

DEPARTMENT OF LABORATORY MEDICINE

TEST NAME	RESULT	BIOLOGICAL REFERENCE INTERVALS	UNITS
<b>THYROID PROFILE - I(T3,T4 AND TSH)</b>			
T3: Method: CLIA	1.26	0.60 - 1.81	ng/ml
T4: Method: CLIA	11.36	5.01 - 12.45	ug/dl
TSH: Method: CLIA	1.83	0.35 - 5.5	uIU/ml

End of the report

Results are to be correlated clinically

Lab Technician / Technologist  
Kamlesh\_Kumar



Dr. PRIYANKA R SAHAI  
M.B.B.S, MD  
PATHOLOGIST



Patient Name : Mrs. MONALISA  
 UHID/MR No. : FRAI.0000025731  
 Visit Date : 24-09-2022 10:26  
 Sample Collected on : 24-09-2022 11:15  
 Ref Doctor : Bank of Baroda  
 Emp/Auth/TPA ID : 34978  
 Sponsor Name : MEDIWHEEL PVT LTD

Age / Gender : 38Y/Female  
 OP Visit No : FRAIOPV47499  
 Reported on : 24-09-2022 15:18  
 Specimen : Whole Blood (Edta)  
 Pres Doctor :

DEPARTMENT OF LABORATORY MEDICINE

TEST NAME	RESULT	BIOLOGICAL REFERENCE INTERVALS	UNITS
<b>COMPLETE BLOOD COUNT</b>			
HAEMOGLOBIN Method: CELL COUNTER	10.3*	12.0 - 15.0	gm%
RBC COUNT Method: CELL COUNTER	4.35	3.5 - 5.5	million/cumm
HEMATOCRIT(PCV) Method: CELL COUNTER	32.1*	37 - 50	%
MCV Method: CELL COUNTER	73.7*	76 - 96	fl
MCH Method: CELL COUNTER	23.7*	27 - 32	pg
MCHC Method: CELL COUNTER	32.1	31 - 35	gm/dl
RDW Method: CELL COUNTER	15.1	12 - 15.10	%
TOTAL WBC COUNT Method: CELL COUNTER	12.59*	4 - 11	thous/cumm
NEUTROPHIL Method: CELL COUNTER	64	40 - 75	%
LYMPHOCYTE Method: CELL COUNTER	28	20 - 40	%
EOSINOPHIL Method: CELL COUNTER	02	01 - 06	%
MONOCYTE Method: CELL COUNTER	06	02 - 08	%
BASOPHIL Method: CELL COUNTER	00	00 - 01	%
PLATELET COUNT Method: CELL COUNTER	307	150 - 450	lacs/cumm
ESR Method: CELL COUNTER	10	00 - 20	mm/hr

End of the report

Results are to be correlated clinically

Lab Technician / Technologist

Apoll  
RITU JANGDE

LICENSEE : SAMRIDDHI AROGYAM PVT. LTD.

Apollo Clinic @ Tiara Complex A.T. Classic Near Ashoka Ratan, VIP Estate, Shankar Nagar, Raipur (C.G.)

Email : raipur1@apolloclinic.com

Online appointments: www.askapollo.com | Online reports: https://phr.apolloclinic.com

\*THIS PAPER IS USED FOR CLINICAL REPORTING PURPOSE ONLY



Dr. PRIYANKA R SAHAI

M.B.B.S, MD

PATHOLOGIST

0771 4033341/42

Page 1 of

Patient Name : Mrs. MONALISA  
 UHID/MR No. : FRAI.0000025731  
 Visit Date : 24-09-2022 10:26  
 Sample Collected on : 24-09-2022 11:15  
 Ref Doctor : Bank of Baroda  
 Emp/Auth/TPA ID : 34978  
 Sponsor Name : MEDIWHEEL PVT LTD

Age / Gender : 38Y/Female  
 OP Visit No : FRAIOPV47499  
 Reported on : 24-09-2022 15:18  
 Specimen : EDTA Blood  
 Pres Doctor: :

DEPARTMENT OF LABORATORY MEDICINE

TEST NAME	RESULT	BIOLOGICAL REFERENCE INTERVALS	UNITS
<b>BLOOD GROUP AND RH TYPE</b>			
BLOOD GROUP Method: Slide Test	O	A, B, O, AB	
RH:	Positive	POSITIVE, NEGATIVE	
TEST NAME	RESULT	BIOLOGICAL REFERENCE INTERVALS	UNITS
<b>GLUCOSE - ( FASTING )</b>			
GLUCOSE - ( FASTING ) Method: REAGENT GRADE WATER	121.0*	60 - 120	mg/dl
<b>GLUCOSE - ( POST PRANDIAL )</b>			
GLUCOSE - ( POST PRANDIAL ) Method: REAGENT GRADE WATER	162.0*	70 - 140	mg/dl
<b>GLYCOSYLATED HEMOGLOBIN (HBA1C)</b>			
GLYCOSYLATED HEMOGLOBIN (HBA1C) - WHOLE BLOOD.. Method: TURBIDOMETRY	5.8*	Non-diabetic: <= 5.6 Pre-diabetic: 5.7 - 6.4 Diabetic: >= 6.5	%

End of the report

Results are to be correlated clinically

Lab Technician / Technologist  
RITU\_JANGDE



Dr. PRIYANKA R SAHAI  
M.B.B.S, MD  
PATHOLOGIST

\*THIS PAPER IS USED FOR CLINICAL REPORTING PURPOSE ONLY

**Patient Name** : Mrs. MONALISA  
**UHID/MR No.** : FRAI.0000025731  
**Visit Date** : 24-09-2022 10:26  
**Sample Collected on** : 24-09-2022 11:15  
**Ref Doctor** : Bank of Baroda  
**Emp/Auth/TPA ID** : 34978  
**Sponsor Name** : MEDIWHEEL PVT LTD

**Age / Gender** : 38Y/Female  
**OP Visit No** : FRAIOPV47499  
**Reported on** : 24-09-2022 15:18  
**Specimen** : Serum  
**Pres Doctor:** :

**DEPARTMENT OF LABORATORY MEDICINE**

TEST NAME	RESULT	BIOLOGICAL REFERENCE INTERVALS	UNITS
<b>LIPID PROFILE TEST (PACKAGE)</b>			
Total Cholesterol Method: Spectrophotometric	162.0	00 - 200	mg/dl
Triglyceride Method: Spectrophotometric	81.0	60 - 150	mg/dl
HDL Method: Spectrophotometric	49.0	35 - 60	mg/dl
LDL Method: Spectrophotometric	96.8	60 - 130	mg/dl
VLDL Method: Spectrophotometric	16.2	10 - 50	mg/dl
Cholesterol/HDL Method: Spectrophotometric	3.30		
<b>KFT - RENAL PROFILE-SERUM</b>			
BUN : Method: Spectrophotometric	09	7 - 20	mg/dL
Creatinine . Method: Jaffe	0.84	0.6 - 1.2	mg/dL
Uric Acid Method: Enzymatic	4.5	2.6 - 7.2	mg/dL

**End of the report**

*Results are to be correlated clinically*

Lab Technician / Technologist  
RITU\_JANGDE



Dr. PRIYANKA R SAHAI  
M.B.B.S, MD  
PATHOLOGIST

Patient Name : Mrs. MONALISA  
 UHID/MR No. : FRAI.0000025731  
 Visit Date : 24-09-2022 10:26  
 Sample Collected on : 24-09-2022 11:15  
 Ref Doctor : Bank of Baroda  
 Emp/Auth/TPA ID : 34978  
 Sponsor Name : MEDIWHEEL PVT LTD

Age / Gender : 38Y/Female  
 OP Visit No : FRAIOPV47499  
 Reported on : 24-09-2022 15:18  
 Specimen : Serum  
 Pres Doctor: :

DEPARTMENT OF LABORATORY MEDICINE

TEST NAME	RESULT	BIOLOGICAL REFERENCE INTERVALS	UNITS
<b>LFT WITH GGT</b>			
TOTAL BILIRUBIN (DPD) Method: Enzymatic	0.6	0.1 - 1.2	mg/dl
DIRECT BILIRUBIN (DPD) Method: Spectrophotometric	0.1	0.05 - 0.3	mg/dl
INDIRECT BILLIRUBIN Method: Spectrophotometric	0.5	0.1 - 1	mg/dl
SGPT/ALT (IFCC) Method: Enzymatic	45*	6 - 40	U/L
SGOT/AST (IFCC) Method: Enzymatic	41*	6 - 32	U/L
S.ALKALINE PHOSPHATASE Method: Spectrophotometric	99	25 - 147	IU/L
GGT (IFCC) Method: Spectrophotometric	37	5 - 80	U/L
TOTAL PROTEIN (BIURET) Method: Spectrophotometric	7.9	6 - 8	g/dl
ALBUMIN (BCG) Method: Spectrophotometric	4.5	3.5 - 5.0	g/dl
S.GLOBULIN Method: Spectrophotometric	3.4	1.5 - 3.6	g/dl
S.A/G RATIO Method: Spectrophotometric	1.32		

End of the report

Results are to be correlated clinically

Lab Technician / Technologist  
RITU\_JANGDE



Dr. PRIYANKA R SAHAI  
M.B.B.S, MD  
PATHOLOGIST



Patient Name : Mrs. MONALISA  
 UHID/MR No. : FRAI.0000025731  
 Visit Date : 24-09-2022 10:26  
 Sample Collected on : 24-09-2022 11:15  
 Ref Doctor : Bank of Baroda  
 Emp/Auth/TPA ID : 34978  
 Sponsor Name : MEDIWHEEL PVT LTD

Age / Gender : 38Y/Female  
 OP Visit No : FRAIOPV47499  
 Reported on : 24-09-2022 15:18  
 Specimen : Urine  
 Pres Doctor: :

**DEPARTMENT OF LABORATORY MEDICINE**

**URINE ROUTINE EXAMINATION**

Test	Result	Bio. Ref. Interval
<b>PHYSICAL EXAMINATION:</b>		
Volume of urine	30 ml	
Colour	Pale Yellow	
Specific Gravity	1.005	1.001 - 1.030
Deposit	Absent	Absent
Appearance	Clear	Clear
pH	7.0	5.0 - 7.5
<b>CHEMICAL EXAMINATION:</b>		
Protein	Absent	Absent
Sugar	Absent	Absent
Ketone Bodies	Absent	Absent
Blood	Absent	Absent
Leukocytes	Absent	Absent
Urobilinogen	Absent	Absent
Bili Pigments	Absent	Absent
<b>MICROSCOPIC EXAMINATION:</b>		
Pus Cell	2 - 4	0 - 5 / hpf
Red Blood Cells	Not Seen	0 - 2 / hpf
Epithelial Cells	4 - 6	0 - 5 / hpf
Cast	Not Seen	Not seen
Crystals	Not Seen	Not seen

**End of the report**

*Results are to be correlated clinically*

Lab Technician / Technologist  
RITU\_JANGDE



Dr. PRIYANKA R SAHAI  
M.B.B.S, MD  
PATHOLOGIST

भारत सरकार  
Government of India

मोनालिसा मेहर  
Monalisa Meher

जन्म तिथि / DOB: 15/09/1984  
लिंग / Gender: Female

6910 0912 1331

आधार - आम आदमी का अधिकार



... know!  
disease  
... 10 to 15 years  
... in the West

... women in India die from  
... vical  
... ncer  
... in any other country

diabetes  
One-fifth of the deaths  
in India are from  
coronary  
heart disease

Preventive h... ks  
can save



GPS Map Camera



**Raipur, Chhattisgarh, India**  
Unnamed Road, Adarsh Nagar, LIC Colony,  
Mowa, Raipur, Chhattisgarh 492007, India  
Lat 21.261752°  
Long 81.673455°  
24/09/22 10:33 AM GMT +05:30