

- COMPU. PATHOLOGY • ALLERGY TESTING
- DIGITAL WHOLE BODY X-RAYS
- DIGITAL 3D SONOGRAPHY
- DIGITAL WHOLE BODY COLOUR DOPPLER
- DIGITAL 2-D ECHO WITH COLOUR DOPPLER
- E.C.G. • LUNG FUNCTION TEST
- MAMMOGRAPHY & BONE MINERAL DENSITOMETRY

- COMPUTERISED STRESS TEST
- DENTAL
- ADVANCED DENTISTRY
- PHYSIOTHERAPY
- AUDIOMETRY & SPEECH THERAPY
- FULL BODY HEALTH CHECK-UPS
- CORPORATE HEALTH CHECKUPS



# HEALTHCARE

MEDICAL CENTRE & DIAGNOSTICS

**Patient's Name : MRS CHANDRAYEE DATTA CHAUDHARY**

**Lab No. : KBA3802 \*KBA3802\***

**Referred By Dr : MEDIWHEEL**

**Reg. Date : 11-Feb-2023 8:51 am**

**Sex : FEMALE Age : 27 Years**

**Report Date : 11-Feb-2023 4:31 pm**

**Collected At : MIRA ROAD MAIN BRANCH**

**Print Date : 14-Feb-2023 4:44 pm**

## BIOCHEMISTRY

TEST	RESULT	UNITS	NORMAL VALUES
BLOOD SUGAR FASTING	90.6	mg/dL	Normal: 70-110 mg/dL Impaired Fasting Glucose(IFG): 110 -125 Diabetes mellitus: >= 126 (on more than one occassion) 5 - 20 mg/dl
Blood Urea Nitrogen (BUN)	10.00		
URINE SUGAR (Fasting)	Absent		

Method: GOD - POD Enzymatic on Erba EM 200 Random access analyser

**Comment:**

Blood suagr values are known to be affected by several factors like food, stress and medication. So all discrepant results should be confirmed with repeat sample collection.

----- End of Report -----

Printed By : DAVE

Checked By  
PRANALI

DR. BHAVINI KAMDAR  
MD (PATH) MUM

- BORIVALI CENTRE** 1ST FLR., YOGI AVENUE, YOGI NAGAR, BORIVALI (W), MUMBAI - 400092. • TEL.: 2899 6565 / 2899 1376 • MOB.: 90222 39301
- KANDIVALI CENTRE** MAHAVIR SURYADARSHAN SOC., SATYANAGAR RD., MAHAVIR NAGAR, KANDIVALI (W), MUMBAI - 67. • TEL.: 2868 0090 / 6522 6565 / 2869 7808 • MOB.: 90220 54458
- KANDIVALI CENTRE** SHOP NO. 44/49, EMP 71, EVERSHINE MILLENNIUM PARADISE, THAKUR VILLAGE, 120 FEET ROAD, KANDIVALI (E) MUMBAI - 400101. • TE.: 2885 7171 / 89288 41541
- DAHISAR CENTRE** NILANGI APARTMENT, KANDERPADA JUNCTION, DAHISAR (W), MUMBAI - 400068. • TEL.: 2893 3427 • MOB.: 90220 58504
- GORAI CENTRE** VICTORY HEIGHTS, GORAI MAIN ROAD, OPP. SUVIDYA SCHOOL, BORIVALI (W), MUMBAI - 400092. • TEL.: 2869 6556 • MOB.: 90224 80354 / 72080 02565
- GOREGAON CENTRE** M.G. ROAD, NEAR JAIN MANDIR, GOREGAON (W), MUMBAI - 400062. • Tel.: 2873 3030 / 2873 3131 • MOB.: 93213 83806

Website : [www.healthcarediag.com](http://www.healthcarediag.com) • E-mail : [healthcare.medicals@gmail.com](mailto:healthcare.medicals@gmail.com)

"Home Visit Facility Call On 76667 66307"

- COMPU. PATHOLOGY • ALLERGY TESTING
- DIGITAL WHOLE BODY X-RAYS
- DIGITAL 3D SONOGRAPHY
- DIGITAL WHOLE BODY COLOUR DOPPLER
- DIGITAL 2-D ECHO WITH COLOUR DOPPLER
- E.C.G. • LUNG FUNCTION TEST
- MAMMOGRAPHY & BONE MINERAL DENSITOMETRY

- COMPUTERISED STRESS TEST
- DENTAL
- ADVANCED DENTISTRY
- PHYSIOTHERAPY
- AUDIOMETRY & SPEECH THERAPY
- FULL BODY HEALTH CHECK-UPS
- CORPORATE HEALTH CHECKUPS



# HEALTHCARE

MEDICAL CENTRE & DIAGNOSTICS

Patient's Name : MRS CHANDRAYEE DATTA CHAUDHARY

Lab No. : KBA3802 \*KBA3802\*

Referred By Dr : MEDIWHEEL

Reg. Date : 11-Feb-2023 8:51 am

Sex : FEMALE Age : 27 Years

Report Date : 12-Feb-2023 12:42 pm

Collected At : MIRA ROAD MAIN BRANCH

Print Date : 14-Feb-2023 4:44 pm

## BIOCHEMISTRY REPORT (SERUM)

TEST	RESULT	UNITS	NORMAL VALUES
Serum Uric Acid	2.95	mg%	Female : 2.4 - 5.7 mg%

----- End of Report -----

Printed By : DAVE

Checked By  
PRANALI

DR. BHAVINI KAMDAR  
MD (PATH) MUM

- BORIVALI CENTRE** 1ST FLR., YOGI AVENUE, YOGI NAGAR, BORIVALI (W), MUMBAI - 400092. • TEL.: 2899 6565 / 2899 1376 • MOB.: 90222 39301
- KANDIVALI CENTRE** MAHAVIR SURYADARSHAN SOC., SATYANAGAR RD., MAHAVIR NAGAR, KANDIVALI (W), MUMBAI - 67. • TEL.: 2868 0090 / 6522 6565 / 2869 7808 • MOB.: 90220 54458
- KANDIVALI CENTRE** SHOP NO. 44/49, EMP 71, EVERSHINE MILLENNIUM PARADISE, THAKUR VILLAGE, 120 FEET ROAD, KANDIVALI (E) MUMBAI - 400101. • TE.: 2885 7171 / 89288 41541
- DAHISAR CENTRE** NILANGI APARTMENT, KANDERPADA JUNCTION, DAHISAR (W), MUMBAI - 400068. • TEL.: 2893 3427 • MOB.: 90220 58504
- GORAI CENTRE** VICTORY HEIGHTS, GORAI MAIN ROAD, OPP. SUVIDYA SCHOOL, BORIVALI (W), MUMBAI - 400092. • TEL.: 2869 6556 • MOB.: 90224 80354 / 72080 02565
- GOREGAON CENTRE** M.G. ROAD, NEAR JAIN MANDIR, GOREGAON (W), MUMBAI - 400062. • Tel.: 2873 3030 / 2873 3131 • MOB.: 93213 83806

Website : [www.healthcarediag.com](http://www.healthcarediag.com) • E-mail : [healthcare.medicals@gmail.com](mailto:healthcare.medicals@gmail.com)

"Home Visit Facility Call On 76667 66307"

- COMPU. PATHOLOGY • ALLERGY TESTING
- DIGITAL WHOLE BODY X-RAYS
- DIGITAL 3D SONOGRAPHY
- DIGITAL WHOLE BODY COLOUR DOPPLER
- DIGITAL 2-D ECHO WITH COLOUR DOPPLER
- E.C.G. • LUNG FUNCTION TEST
- MAMMOGRAPHY & BONE MINERAL DENSITOMETRY

- COMPUTERISED STRESS TEST
- DENTAL
- ADVANCED DENTISTRY
- PHYSIOTHERAPY
- AUDIOMETRY & SPEECH THERAPY
- FULL BODY HEALTH CHECK-UPS
- CORPORATE HEALTH CHECKUPS



# HEALTHCARE

MEDICAL CENTRE & DIAGNOSTICS

Patient's Name : MRS CHANDRAYEE DATTA CHAUDHARY

Lab No. : KBA3802 \*KBA3802\*

Referred By Dr : MEDIWHEEL

Reg. Date : 11-Feb-2023 8:51 am

Sex : FEMALE Age : 27 Years

Report Date : 11-Feb-2023 8:52 pm

Collected At : MIRA ROAD MAIN BRANCH

Print Date : 14-Feb-2023 4:44 pm

## BLOOD GROUP

TEST	RESULT
Blood Group	'B'
Rh Factor	Positive

----- End of Report -----

\* RECHECKED & CONFIRMED

Printed By : DAVE

Checked By

PRANALI

DR. BHAVINI KAMDAR

MD (PATH) MUM

- BORIVALI CENTRE** 1ST FLR., YOGI AVENUE, YOGI NAGAR, BORIVALI (W), MUMBAI - 400092. • TEL.: 2899 6565 / 2899 1376 • MOB.: 90222 39301
- KANDIVALI CENTRE** MAHAVIR SURYADARSHAN SOC., SATYANAGAR RD., MAHAVIR NAGAR, KANDIVALI (W), MUMBAI - 67. • TEL.: 2868 0090 / 6522 6565 / 2869 7808 • MOB.: 90220 54458
- KANDIVALI CENTRE** SHOP NO. 44/49, EMP 71, EVERSHINE MILLENNIUM PARADISE, THAKUR VILLAGE, 120 FEET ROAD, KANDIVALI (E) MUMBAI - 400101. • TE.: 2885 7171 / 89288 41541
- DAHISAR CENTRE** NILANGI APARTMENT, KANDERPADA JUNCTION, DAHISAR (W), MUMBAI - 400068. • TEL.: 2893 3427 • MOB.: 90220 58504
- GORAI CENTRE** VICTORY HEIGHTS, GORAI MAIN ROAD, OPP. SUVIDYA SCHOOL, BORIVALI (W), MUMBAI - 400092. • TEL.: 2869 6556 • MOB.: 90224 80354 / 72080 02565
- GOREGAON CENTRE** M.G. ROAD, NEAR JAIN MANDIR, GOREGAON (W), MUMBAI - 400062. • Tel.: 2873 3030 / 2873 3131 • MOB.: 93213 83806

Website : [www.healthcarediag.com](http://www.healthcarediag.com) • E-mail : [healthcare.medicals@gmail.com](mailto:healthcare.medicals@gmail.com)

"Home Visit Facility Call On 76667 66307"

- COMPU. PATHOLOGY • ALLERGY TESTING
- DIGITAL WHOLE BODY X-RAYS
- DIGITAL 3D SONOGRAPHY
- DIGITAL WHOLE BODY COLOUR DOPPLER
- DIGITAL 2-D ECHO WITH COLOUR DOPPLER
- E.C.G. • LUNG FUNCTION TEST
- MAMMOGRAPHY & BONE MINERAL DENSITOMETRY

- COMPUTERISED STRESS TEST
- DENTAL
- ADVANCED DENTISTRY
- PHYSIOTHERAPY
- AUDIOMETRY & SPEECH THERAPY
- FULL BODY HEALTH CHECK-UPS
- CORPORATE HEALTH CHECKUPS



# HEALTHCARE

MEDICAL CENTRE & DIAGNOSTICS

**Patient's Name : MRS CHANDRAYEE DATTA CHAUDHARY**

**Lab No. : KBA3802 \*KBA3802\***

**Referred By Dr : MEDIWHEEL**

**Reg. Date : 11-Feb-2023 8:51 am**

**Sex : FEMALE Age : 27 Years**

**Report Date : 11-Feb-2023 4:49 pm**

**Collected At : MIRA ROAD MAIN BRANCH**

**Print Date : 14-Feb-2023 4:44 pm**

## BLOOD SUGAR REPORT

TEST	RESULT	UNITS	NORMAL VALUES
BLOOD SUGAR (Post prandial)	102.9	mg/dl	Normal: 70-140 mg/dL Impaired Tolerance: 140-199 Diabetes mellitus: $\geq 200$ (on more than one occasion)
URINE SUGAR (Post prandial)	Absent		

Method: GOD - POD Enzymatic on Erba EM 200 Random access analyser

**Comment:**

Blood sugar values are known to be affected by several factors like food, stress and medication. So all discrepant results should be confirmed with repeat sample collection.

----- End of Report -----

Printed By : DAVE

Checked By  
PRANALI

DR. BHAVINI KAMDAR  
MD (PATH) MUM

- BORIVALI CENTRE** 1ST FLR., YOGI AVENUE, YOGI NAGAR, BORIVALI (W), MUMBAI - 400092. • TEL.: 2899 6565 / 2899 1376 • MOB.: 90222 39301
- KANDIVALI CENTRE** MAHAVIR SURYADARSHAN SOC., SATYANAGAR RD., MAHAVIR NAGAR, KANDIVALI (W), MUMBAI - 67. • TEL.: 2868 0090 / 6522 6565 / 2869 7808 • MOB.: 90220 54458
- KANDIVALI CENTRE** SHOP NO. 44/49, EMP 71, EVERSHINE MILLENNIUM PARADISE, THAKUR VILLAGE, 120 FEET ROAD, KANDIVALI (E) MUMBAI - 400101. • TE.: 2885 7171 / 89288 41541
- DAHISAR CENTRE** NILANGI APARTMENT, KANDERPADA JUNCTION, DAHISAR (W), MUMBAI - 400068. • TEL.: 2893 3427 • MOB.: 90220 58504
- GORAI CENTRE** VICTORY HEIGHTS, GORAI MAIN ROAD, OPP. SUVIDYA SCHOOL, BORIVALI (W), MUMBAI - 400092. • TEL.: 2809 6556 • MOB.: 90224 80354 / 72080 02565
- GOREGAON CENTRE** M.G. ROAD, NEAR JAIN MANDIR, GOREGAON (W), MUMBAI - 400062. • Tel.: 2873 3030 / 2873 3131 • MOB.: 93213 83806

Website : [www.healthcarediag.com](http://www.healthcarediag.com) • E-mail : [healthcare.medicals@gmail.com](mailto:healthcare.medicals@gmail.com)

"Home Visit Facility Call On 76667 66307"



- COMPU. PATHOLOGY • ALLERGY TESTING
- DIGITAL WHOLE BODY X-RAYS
- DIGITAL 3D SONOGRAPHY
- DIGITAL WHOLE BODY COLOUR DOPPLER
- DIGITAL 2-D ECHO WITH COLOUR DOPPLER
- E.C.G. • LUNG FUNCTION TEST
- MAMMOGRAPHY & BONE MINERAL DENSITOMETRY

- COMPUTERISED STRESS TEST
- DENTAL
- ADVANCED DENTISTRY
- PHYSIOTHERAPY
- AUDIOMETRY & SPEECH THERAPY
- FULL BODY HEALTH CHECK-UPS
- CORPORATE HEALTH CHECKUPS



# HEALTHCARE

MEDICAL CENTRE & DIAGNOSTICS

**Patient's Name : MRS CHANDRAYEE DATTA CHAUDHARY**

**Lab No. : KBA3802 \*KBA3802\***

**Referred By Dr : MEDIWHEEL**

**Reg. Date : 11-Feb-2023 8:51 am**

**Sex : FEMALE Age : 27 Years**

**Report Date : 11-Feb-2023 6:11 pm**

**Collected At : MIRA ROAD MAIN BRANCH**

**Print Date : 14-Feb-2023 4:44 pm**

## COMPLETE BLOOD COUNT

TEST	RESULT	UNITS	NORMAL VALUES
Haemoglobin	7.4	gm %	Female : 11.5 - 14.5 gm%
Erythrocytes ( Total RBCs)	4.21	mill. / cmm	Female : 3.8 - 5.2 mill. / cmm
PCV	26.3	%	Female : 32 - 47 %
MCV	62.40	fl	80- 96 fl
MCH	17.60	pg	27 - 32 pg
MCHC	28.20	gm%	32 - 37 gm%
RDW	16.6	%	12 - 14.5
<u>TOTAL WBC COUNT</u>			
TOTAL WBC COUNT	3850	/ cumm	4,000 - 11,000
<u>DIFFERENTIAL COUNT</u>			
Neutrophils	50	%	40 - 75
Lymphocytes	45	%	20 - 40
Eosinophils	03	%	0 - 6
Monocytes	02	%	2 - 8
Basophils	0	%	00 - 01
Platelet count	381000	Lacs/cmm	150000-450000
<u>PERIPHERAL SMEAR</u>			
RBC Morphology	Hypochromasia (+), Microcytosis (+), Anisocytosis,		
WBC Morphology	Leucopenia present		
Platelets Morphology	Adequate		
ESR (westergren's method)	25	mm/hr	Male: 0 - 10 mm Female: 0 - 20 mm

----- End of Report -----

Printed By : DAVE

Checked By  
PRANALI

DR. BHAVINI KAMDAR  
MD (PATH) MUM

- BORIVALI CENTRE** 1ST FLR., YOGI AVENUE, YOGI NAGAR, BORIVALI (W), MUMBAI - 400092. • TEL.: 2899 6565 / 2899 1376 • MOB.: 90222 39301
- KANDIVALI CENTRE** MAHAVIR SURYADARSHAN SOC., SATYANAGAR RD., MAHAVIR NAGAR, KANDIVALI (W), MUMBAI - 67. • TEL.: 2868 0090 / 6522 6565 / 2869 7808 • MOB.: 90220 54458
- KANDIVALI CENTRE** SHOP NO. 44/49, EMP 71, EVERSHINE MILLENNIUM PARADISE, THAKUR VILLAGE, 120 FEET ROAD, KANDIVALI (E) MUMBAI - 400101. • TE.: 2885 7171 / 89288 41541
- DAHISAR CENTRE** NILANGI APARTMENT, KANDERPADA JUNCTION, DAHISAR (W), MUMBAI - 400068. • TEL.: 2893 3427 • MOB.: 90229 58504
- GORAI CENTRE** VICTORY HEIGHTS, GORAI MAIN ROAD, OPP. SUVIDYA SCHOOL, BORIVALI (W), MUMBAI - 400092. • TEL.: 2869 6556 • MOB.: 90224 80354 / 72080 02565
- GOREGAON CENTRE** M.G. ROAD, NEAR JAIN MANDIR, GOREGAON (W), MUMBAI - 400062. • Tel.: 2873 3030 / 2873 3131 • MOB.: 93213 83806

Website : [www.healthcarediag.com](http://www.healthcarediag.com) • E-mail : [healthcare.medicals@gmail.com](mailto:healthcare.medicals@gmail.com)

"Home Visit Facility Call On 76667 66307"

- COMPU. PATHOLOGY • ALLERGY TESTING
- DIGITAL WHOLE BODY X-RAYS
- DIGITAL 3D SONOGRAPHY
- DIGITAL WHOLE BODY COLOUR DOPPLER
- DIGITAL 2-D ECHO WITH COLOUR DOPPLER
- E.C.G. • LUNG FUNCTION TEST
- MAMMOGRAPHY & BONE MINERAL DENSITOMETRY

- COMPUTERISED STRESS TEST
- DENTAL
- ADVANCED DENTISTRY
- PHYSIOTHERAPY
- AUDIOMETRY & SPEECH THERAPY
- FULL BODY HEALTH CHECK-UPS
- CORPORATE HEALTH CHECKUPS



# HEALTHCARE

MEDICAL CENTRE & DIAGNOSTICS

**Patient's Name : MRS CHANDRAYEE DATTA CHAUDHARY**

**Lab No. : KBA3802 \*KBA3802\***

**Referred By Dr : MEDIWHEEL**

**Reg. Date : 11-Feb-2023 8:51 am**

**Sex : FEMALE Age : 27 Years**

**Report Date : 12-Feb-2023 12:41 pm**

**Collected At : MIRA ROAD MAIN BRANCH**

**Print Date : 14-Feb-2023 4:44 pm**

## eGFR / CREATININE

TEST	RESULT	UNITS	NORMAL VALUES
CREATININE	0.91	mg/dl	0.5 - 1.5 mg/dl
Age of the Patient	27		
eGFR	78.82	ml/min	

eGFR calculation based on MDRD guideline 2012

REFERENCE RANGE FOR CREATININE CLEARANCE ml/min

AGE	MALES	FEMALES	AGE	MALES	FEMALES
20-29	94-140	72-121	60-69	54-98	45-75
30-39	89-137	71-110	70-79	49-79	37-61
40-49	76-120	50-102	80-89	30-60	27-55
50-59	67-109	50-102	90-99	26-44	26-42

----- End of Report -----

Printed By : DAVE

Checked By  
PRANALI

DR. BHAVINI KAMDAR  
MD (PATH) MUM

- BORIVALI CENTRE** 1ST FLR., YOGI AVENUE, YOGI NAGAR, BORIVALI (W), MUMBAI - 400092. • TEL.: 2899 6565 / 2899 1376 • MOB.: 90222 39301
- KANDIVALI CENTRE** MAHAVIR SURYADARSHAN SOC., SATYANAGAR RD., MAHAVIR NAGAR, KANDIVALI (W), MUMBAI - 67. • TEL.: 2868 0090 / 6522 6565 / 2869 7808 • MOB.: 90220 54458
- KANDIVALI CENTRE** SHOP NO. 44/49, EMP 71, EVERSHINE MILLENNIUM PARADISE, THAKUR VILLAGE, 120 FEET ROAD, KANDIVALI (E) MUMBAI - 400101. • TE.: 2885 7171 / 89288 41541
- DAHISAR CENTRE** NILANGI APARTMENT, KANDERPADA JUNCTION, DAHISAR (W), MUMBAI - 400068. • TEL.: 2893 3427 • MOB.: 90220 58504
- GORAI CENTRE** VICTORY HEIGHTS, GORAI MAIN ROAD, OPP. SUVIDYA SCHOOL, BORIVALI (W), MUMBAI - 400092. • TEL.: 2809 6556 • MOB.: 90224 80354 / 72080 02565
- GOREGAON CENTRE** M.G. ROAD, NEAR JAIN MANDIR, GOREGAON (W), MUMBAI - 400062. • Tel.: 2873 3030 / 2873 3131 • MOB.: 93213 83806

Website : [www.healthcarediag.com](http://www.healthcarediag.com) • E-mail : [healthcare.medicals@gmail.com](mailto:healthcare.medicals@gmail.com)

"Home Visit Facility Call On 76667 66307"

- COMPU. PATHOLOGY • ALLERGY TESTING
- DIGITAL WHOLE BODY X-RAYS
- DIGITAL 3D SONOGRAPHY
- DIGITAL WHOLE BODY COLOUR DOPPLER
- DIGITAL 2-D ECHO WITH COLOUR DOPPLER
- E.C.G. • LUNG FUNCTION TEST
- MAMMOGRAPHY & BONE MINERAL DENSITOMETRY

- COMPUTERISED STRESS TEST
- DENTAL
- ADVANCED DENTISTRY
- PHYSIOTHERAPY
- AUDIOMETRY & SPEECH THERAPY
- FULL BODY HEALTH CHECK-UPS
- CORPORATE HEALTH CHECKUPS



# HEALTHCARE

MEDICAL CENTRE & DIAGNOSTICS

**Patient's Name : MRS CHANDRAYEE DATTA CHAUDHARY**

**Lab No. : KBA3802 \*KBA3802\***

**Referred By Dr : MEDIWHEEL**

**Reg. Date : 11-Feb-2023 8:51 am**

**Sex : FEMALE Age : 27 Years**

**Report Date : 12-Feb-2023 12:41 pm**

**Collected At : MIRA ROAD MAIN BRANCH**

**Print Date : 14-Feb-2023 4:44 pm**

## HBA1C

TEST	RESULT	UNITS	NORMAL VALUES
HBA1C	5.1	%	4 - 5.7 %
ESTIMATED AVERAGE GLUCOSE	99.67		
METHOD : NEPHELOMETRY			

### DIAGNOSTIC CRITERIA FOR DIABETES:

Normal: Less than 5.7%  
 Impaired glucose tolerance: 5.8% to 6.4%  
 Diabetes: 6.5% or more

### CONTROL CRITERIA IN DIABETICS:

Optimal control: 7.0% or less  
 Fair control: 7.0% to 8.0%  
 Poor control: More than 8.0%

### Comment :

HbA1c values should not be used in diagnosis of Diabetes Mellitus and are markers of glycaemic control in known cases of Diabetes Mellitus.

----- End of Report -----

Printed By : DAVE

Checked By  
PRANALI

DR. BHAVINI KAMDAR  
MD (PATH) MUM

- BORIVALI CENTRE** 1ST FLR., YOGI AVENUE, YOGI NAGAR, BORIVALI (W), MUMBAI - 400092. • TEL.: 2899 6565 / 2899 1376 • MOB.: 90222 39301
- KANDIVALI CENTRE** MAHAVIR SURYADARSHAN SOC., SATYANAGAR RD., MAHAVIR NAGAR, KANDIVALI (W), MUMBAI - 67. • TEL.: 2868 0090 / 6522 6565 / 2869 7808 • MOB.: 90220 54458
- KANDIVALI CENTRE** SHOP NO. 44/49, EMP 71, EVERSHINE MILLENNIUM PARADISE, THAKUR VILLAGE, 120 FEET ROAD, KANDIVALI (E) MUMBAI - 400101. • TEL.: 2885 7171 / 89288 41541
- DAHISAR CENTRE** NILANGI APARTMENT, KANDERPADA JUNCTION, DAHISAR (W), MUMBAI - 400068. • TEL.: 2893 3427 • MOB.: 90220 58504
- GORAI CENTRE** VICTORY HEIGHTS, GORAI MAIN ROAD, OPP. SUVIDYA SCHOOL, BORIVALI (W), MUMBAI - 400092. • TEL.: 2869 6556 • MOB.: 90224 80354 / 72080 02565
- GOREGAON CENTRE** M.G. ROAD, NEAR JAIN MANDIR, GOREGAON (W), MUMBAI - 400062. • TEL.: 2873 3030 / 2873 3131 • MOB.: 93213 83806

Website : [www.healthcarediag.com](http://www.healthcarediag.com) • E-mail : [healthcare.medicals@gmail.com](mailto:healthcare.medicals@gmail.com)

"Home Visit Facility Call On 76667 66307"

- COMPU. PATHOLOGY • ALLERGY TESTING
- DIGITAL WHOLE BODY X-RAYS
- DIGITAL 3D SONOGRAPHY
- DIGITAL WHOLE BODY COLOUR DOPPLER
- DIGITAL 2-D ECHO WITH COLOUR DOPPLER
- E.C.G. • LUNG FUNCTION TEST
- MAMMOGRAPHY & BONE MINERAL DENSITOMETRY

- COMPUTERISED STRESS TEST
- DENTAL
- ADVANCED DENTISTRY
- PHYSIOTHERAPY
- AUDIOMETRY & SPEECH THERAPY
- FULL BODY HEALTH CHECK-UPS
- CORPORATE HEALTH CHECKUPS



# HEALTHCARE

MEDICAL CENTRE & DIAGNOSTICS

**Patient's Name : MRS CHANDRAYEE DATTA CHAUDHARY**

**Lab No. : KBA3802 \*KBA3802\***

**Referred By Dr : MEDIWHEEL**

**Reg. Date : 11-Feb-2023 8:51 am**

**Sex : FEMALE Age : 27 Years**

**Report Date : 12-Feb-2023 12:42 pm**

**Collected At : MIRA ROAD MAIN BRANCH**

**Print Date : 14-Feb-2023 4:44 pm**

## LIPID PROFILE

TEST	RESULT	UNITS	NORMAL VALUES
SR. CHOLESTEROL	189	mg / dl	Desirable: < 200 mg/dl Borderline High: 200-239 mg/dl High: >= 240 mg/dl
SR. TRIGLYCERIDES	52	mg / dl	Normal: < 150 mg/dl Borderline High: 150-199 mg/dl High: 200-499 mg/dl Very High: >= 500 mg/dl
HDL CHOLESTEROL	46	mg / dl	40 - 60 mg / dl
VLDL	10.40	mg / dl	6 - 38 mg / dl
LDL CHOLESTEROL	<b>132.60</b>	mg / dl	Optimal: < 100 mg/dl Near Optimal: 100-129 mg/dl Borderline high: 130-159 mg/dl High: 160-189 mg/dl Very High: >= 190 mg/dl
CHOLESTEROL / HDL	4.11		< 5
LDL / HDL	2.88		< 3.5

NOTE: Reference Interval as per National Cholesterol Education Program (NCEP) Adult Treatment Panel III Report.  
Lower HDL values are associated with increased risk of atherosclerosis. Cholesterol/HDL  
Ratio below 5.1 is statistically associated with decreased incidence of heart disease.

----- End of Report -----

Printed By : DAVE

Checked By  
PRANALI

DR. BHAVINI KAMDAR  
MD (PATH) MUM

- BORIVALI CENTRE** 1ST FLR., YOGI AVENUE, YOGI NAGAR, BORIVALI (W), MUMBAI - 400092. • TEL.: 2899 6565 / 2899 1376 • MOB.: 90222 39301
- KANDIVALI CENTRE** MAHAVIR SURYADARSHAN SOC., SATYANAGAR RD., MAHAVIR NAGAR, KANDIVALI (W), MUMBAI - 67. • TEL.: 2868 0090 / 6522 6565 / 2869 7808 • MOB.: 90220 54458
- KANDIVALI CENTRE** SHOP NO. 44/49, EMP 71, EVERSHINE MILLENNIUM PARADISE, THAKUR VILLAGE, 120 FEET ROAD, KANDIVALI (E) MUMBAI - 400101. • TE.: 2885 7171 / 89288 41541
- DAHISAR CENTRE** NILANGI APARTMENT, KANDERPADA JUNCTION, DAHISAR (W), MUMBAI - 400068. • TEL.: 2893 3427 • MOB.: 90220 58504
- GORAI CENTRE** VICTORY HEIGHTS, GORAI MAIN ROAD, OPP. SUVIDYA SCHOOL, BORIVALI (W), MUMBAI - 400092. • TEL.: 2869 6556 • MOB.: 90224 80354 / 72080 02565
- GOREGAON CENTRE** M.G. ROAD, NEAR JAIN MANDIR, GOREGAON (W), MUMBAI - 400062. • Tel.: 2873 3030 / 2873 3131 • MOB.: 93213 83806

Website : [www.healthcarediag.com](http://www.healthcarediag.com) • E-mail : [healthcare.medicals@gmail.com](mailto:healthcare.medicals@gmail.com)

"Home Visit Facility Call On 76667 66307"

- COMPU. PATHOLOGY • ALLERGY TESTING
- DIGITAL WHOLE BODY X-RAYS
- DIGITAL 3D SONOGRAPHY
- DIGITAL WHOLE BODY COLOUR DOPPLER
- DIGITAL 2-D ECHO WITH COLOUR DOPPLER
- E.C.G. • LUNG FUNCTION TEST
- MAMMOGRAPHY & BONE MINERAL DENSITOMETRY

- COMPUTERISED STRESS TEST
- DENTAL
- ADVANCED DENTISTRY
- PHYSIOTHERAPY
- AUDIOMETRY & SPEECH THERAPY
- FULL BODY HEALTH CHECK-UPS
- CORPORATE HEALTH CHECKUPS



# HEALTHCARE

MEDICAL CENTRE & DIAGNOSTICS

**Patient's Name : MRS CHANDRAYEE DATTA CHAUDHARY**

**Lab No. : KBA3802 \*KBA3802\***

**Referred By Dr : MEDIWHEEL**

**Reg. Date : 11-Feb-2023 8:51 am**

**Sex : FEMALE Age : 27 Years**

**Report Date : 12-Feb-2023 12:42 pm**

**Collected At : MIRA ROAD MAIN BRANCH**

**Print Date : 14-Feb-2023 4:44 pm**

## Liver Function test

TEST	RESULT	UNITS	NORMAL VALUES
Bilirubin Total	0.6	mg / dl	0.5 - 1.0 mg / dl
Bilirubin Direct	0.17	mg / dl	0.1 - 0.3 mg / dl
Bilirubin Indirect	0.43	mg/dl	UPTO 0.8 mg / dl
S.G.P.T.	4.70	U / L	Up to 49 U / L
S.G.O.T.	23.90	U / L	Up to 46 U / L
Alkaline Phosphatase	64.00	U/l	4 - 15 Years: 54 - 369 U/l 20 - 59 Years: 42 - 98 U/l > 60 Years: 53 - 141 U/l
Total Proteins	7.21	gm / dl	6 - 8 gm / dl
Albumin	4.67	gm / dl	3.2 - 5.5 gm / dl
Globulin	2.54	mg/dl	2 - 3.5 mg / dl
A / G Ratio	1.84		1.0- 2.3
GGT	26	IU/L	5 - 50 IU/L

----- End of Report -----

Printed By : DAVE

Checked By  
PRANALI

DR. BHAVINI KAMDAR  
MD (PATH) MUM

- BORIVALI CENTRE** 1ST FLR., YOGI AVENUE, YOGI NAGAR, BORIVALI (W), MUMBAI - 400092. • TEL.: 2899 6565 / 2899 1376 • MOB.: 90222 39301
- KANDIVALI CENTRE** MAHAVIR SURYADARSHAN SOC., SATYANAGAR RD., MAHAVIR NAGAR, KANDIVALI (W), MUMBAI - 67. • TEL.: 2868 0090 / 6522 6565 / 2869 7808 • MOB.: 90220 54458
- KANDIVALI CENTRE** SHOP NO. 44/49, EMP 71, EVERSHINE MILLENNIUM PARADISE, THAKUR VILLAGE, 120 FEET ROAD, KANDIVALI (E) MUMBAI - 400101. • TE.: 2885 7171 / 89288 41541
- DAHISAR CENTRE** NILANGI APARTMENT, KANDERPADA JUNCTION, DAHISAR (W), MUMBAI - 400068. • TEL.: 2893 3427 • MOB.: 90220 58504
- GORAI CENTRE** VICTORY HEIGHTS, GORAI MAIN ROAD, OPP. SUVIDYA SCHOOL, BORIVALI (W), MUMBAI - 400092. • TEL.: 2869 6556 • MOB.: 90224 80354 / 72080 02565
- GOREGAON CENTRE** M.G. ROAD, NEAR JAIN MANDIR, GOREGAON (W), MUMBAI - 400062. • Tel.: 2873 3030 / 2873 3131 • MOB.: 93213 83806

Website : [www.healthcarediag.com](http://www.healthcarediag.com) • E-mail : [healthcare.medicals@gmail.com](mailto:healthcare.medicals@gmail.com)  
**"Home Visit Facility Call On 76667 66307"**



- COMPU. PATHOLOGY • ALLERGY TESTING
- DIGITAL WHOLE BODY X-RAYS
- DIGITAL 3D SONOGRAPHY
- DIGITAL WHOLE BODY COLOUR DOPPLER
- DIGITAL 2-D ECHO WITH COLOUR DOPPLER
- E.C.G. • LUNG FUNCTION TEST
- MAMMOGRAPHY & BONE MINERAL DENSITOMETRY

- COMPUTERISED STRESS TEST
- DENTAL
- ADVANCED DENTISTRY
- PHYSIOTHERAPY
- AUDIOMETRY & SPEECH THERAPY
- FULL BODY HEALTH CHECK-UPS
- CORPORATE HEALTH CHECKUPS



# HEALTHCARE

MEDICAL CENTRE & DIAGNOSTICS

**Patient's Name** : MRS CHANDRAYEE DATTA CHAUDHARY  
**Referred By Dr** : MEDIWHEEL  
**Sex** : FEMALE Age : 27 Years  
**Collected At** : MIRA ROAD MAIN BRANCH

**Lab No.** : KBA3802 \*KBA3802\*  
**Reg. Date** : 11-Feb-2023 8:51 am  
**Report Date** : 11-Feb-2023 4:49 pm  
**Print Date** : 14-Feb-2023 4:44 pm

## ROUTINE URINE EXAMINATION

TEST	RESULT
<u>PHYSICAL EXAMINATION</u>	
Quantity	15 ml
Colour	Pale yellow
Appearance	clear
Deposit	Absent
pH	Acidic (5.0 )
Specific Gravity	1.020
<u>CHEMICAL EXAMINATION</u>	
Proteins	Absent
Sugar	Absent
Ketone	Absent
Occult Blood	Absent
Bile Pigment	Absent
Bile Salts	Absent
Urobilinogen	Normal
<u>MICROSCOPIC EXAMINATION OF CENTRIFUGED DEPOSIT</u>	
Red Blood Cells	Absent
Pus Cells	2-3/ hpf
Epithelial Cells	1-2/ hpf
Casts	Not seen
Crystals	Not seen
Yeast	Not seen
Bacteria	Absent

----- End of Report -----

Printed By : DAVE

Checked By  
PRANALI

DR. BHAVINI KAMDAR  
MD (PATH) MUM

- BORIVALI CENTRE** 1ST FLR., YOGI AVENUE, YOGI NAGAR, BORIVALI (W), MUMBAI - 400092. • TEL.: 2899 6565 / 2899 1376 • MOB.: 90222 39301
- KANDIVALI CENTRE** MAHAVIR SURYADARSHAN SOC., SATYANAGAR RD., MAHAVIR NAGAR, KANDIVALI (W), MUMBAI - 67. • TEL.: 2868 0090 / 6522 6565 / 2869 7808 • MOB.: 90220 54458
- KANDIVALI CENTRE** SHOP NO. 44/49, EMP 71, EVERSHINE MILLENNIUM PARADISE, THAKUR VILLAGE, 120 FEET ROAD, KANDIVALI (E) MUMBAI - 400101. • TE.: 2885 7171 / 89288 41541
- DAHISAR CENTRE** NILANGI APARTMENT, KANDERPADA JUNCTION, DAHISAR (W), MUMBAI - 400068. • TEL.: 2893 3427 • MOB.: 90220 58504
- GORAI CENTRE** VICTORY HEIGHTS, GORAI MAIN ROAD, OPP. SUVIDYA SCHOOL, BORIVALI (W), MUMBAI - 400092. • TEL.: 2809 6556 • MOB.: 90224 80354 / 72080 02565
- GOREGAON CENTRE** M.G. ROAD, NEAR JAIN MANDIR, GOREGAON (W), MUMBAI - 400062. • Tel.: 2873 3030 / 2873 3131 • MOB.: 93213 83806

Website : [www.healthcarediag.com](http://www.healthcarediag.com) • E-mail : [healthcare.medicals@gmail.com](mailto:healthcare.medicals@gmail.com)  
 "Home Visit Facility Call On 76667 66307"

• COMPU. PATHOLOGY • ALLERGY TESTING  
• DIGITAL WHOLE BODY X-RAYS  
• DIGITAL 3D SONOGRAPHY  
• DIGITAL WHOLE BODY COLOUR DOPPLER  
• DIGITAL 2-D ECHO WITH COLOUR DOPPLER  
• E.C.G. • LUNG FUNCTION TEST  
• MAMMOGRAPHY & BONE MINERAL DENSITOMETRY

• COMPUTERISED STRESS TEST  
• DENTAL  
• ADVANCED DENTISTRY  
• PHYSIOTHERAPY  
• AUDIOMETRY & SPEECH THERAPY  
• FULL BODY HEALTH CHECK-UPS  
• CORPORATE HEALTH CHECKUPS



# HEALTHCARE

MEDICAL CENTRE & DIAGNOSTICS

Patient's Name : MRS CHANDRAYEE DATTA CHAUDHARY

Lab No. : KBA3802 \*KBA3802\*

Referred By Dr : MEDIWHEEL

Reg. Date : 11-Feb-2023 8:51 am

Sex : FEMALE Age : 27 Years

Report Date : 12-Feb-2023 12:42 pm

Collected At : MIRA ROAD MAIN BRANCH

Print Date : 14-Feb-2023 4:44 pm

## THYROID FUNCTION TEST

TEST	RESULT	UNITS	NORMAL VALUES
T3 [ Tri - iodothyronine ]	62.29	ng/dl	55 - 180 ng/dl
Method	ELFA		
T4 [ Thyroxine ]	6.4	ug/dl	4.66 - 10.50 ug/dl
Method	ELFA		
TSH [Thyroid Stimulating Hormone]	5.50	uIU/mL	0.25 - 5.0 uIU/mL
Method	ELFA		

Interpretation :

1. TSH results between 4.5 to 15 show considerable physiologic & seasonal variation, suggest clinical correlation or repeat testing with fresh sample.
2. TSH values may be transiently altered because of non thyroidal illness like severe infections, liver disease, renal and heart failure , severe burns , trauma and surgery etc.
3. Drugs that decrease TSH values e.g:L dropa, Glucocorticoid Drugs that increase TSH values e.g Iodine,Lithium,Amiodarone.

----- End of Report -----

Printed By : DAVE

Checked By  
PRANALI

DR. BHAVINI KAMDAR  
MD (PATH) MUM

**BORIVALI CENTRE** 1ST FLR., YOGI AVENUE, YOGI NAGAR, BORIVALI (W), MUMBAI - 400092. • TEL.: 2899 6565 / 2899 1376 • MOB.: 90222 39301  
**KANDIVALI CENTRE** MAHAVIR SURYADARSHAN SOC., SATYANAGAR RD., MAHAVIR NAGAR, KANDIVALI (W), MUMBAI - 67. • TEL.: 2868 0090 / 6522 6565 / 2869 7808 • MOB.: 90220 54458  
**KANDIVALI CENTRE** SHOP NO. 44/49, EMP 71, EVERSHINE MILLENNIUM PARADISE, THAKUR VILLAGE, 120 FEET ROAD, KANDIVALI (E) MUMBAI - 400101. • TE.: 2885 7171 / 89288 41541  
**DAHISAR CENTRE** NILANGI APARTMENT, KANDERPADA JUNCTION, DAHISAR (W), MUMBAI - 400068. • TEL.: 2893 3427 • MOB.: 90220 58504  
**GORAI CENTRE** VICTORY HEIGHTS, GORAI MAIN ROAD, OPP: SUVIDYA SCHOOL, BORIVALI (W), MUMBAI - 400092. • TEL.: 2869 6556 • MOB.: 90224 80354 / 72080 02565  
**GOREGAON CENTRE** M.G. ROAD, NEAR JAIN MANDIR, GOREGAON (W), MUMBAI - 400062. • Tel.: 2873 3030 / 2873 3131 • MOB.: 93213 83806

Website : [www.healthcarediag.com](http://www.healthcarediag.com) • E-mail : [healthcare.medicals@gmail.com](mailto:healthcare.medicals@gmail.com)  
"Home Visit Facility Call On 76667 66307"

Fwd: Health Check up Booking Confirmed Request(bobS28617),Package Code-  
PKG10000241, Beneficiary Code-34656

Sambit Samanta <ssamanta027@gmail.com>

Fri 2/10/2023 4:28 PM

To: Umbergaon Branch, Umbergaon, Bulsar <UMBERG@bankofbaroda.com>

**\*\*सावधान:** यह मेल बैंक डोमेन के बाहर से आया है. अगर आप प्रेषक को नहीं जानते तो मेल में दी गयी  
लिंक पर क्लिक ना करें या अटैचमेंट ना खोलें.  
**\*\*CAUTION:** THIS MAIL IS ORIGINATED FROM OUTSIDE OF THE BANK'S DOMAIN. DO  
NOT CLICK ON LINKS OR OPEN ATTACHMENTS UNLESS YOU KNOW THE SENDER.

----- Forwarded message -----

From: **Mediwheel** <[wellness@mediwheel.in](mailto:wellness@mediwheel.in)>

Date: Thu, 9 Feb, 2023, 14:19

Subject: Health Check up Booking Confirmed Request(bobS28617),Package Code-PKG10000241,  
Beneficiary Code-34656

To: <[ssamanta027@gmail.com](mailto:ssamanta027@gmail.com)>

Cc: <[mediwheelwellness@gmail.com](mailto:mediwheelwellness@gmail.com)>

011-41195959

[Email:wellness@mediwheel.in](mailto:wellness@mediwheel.in)

Dear **Chandrayee**,

Please find the confirmation for following request.

**Booking Date** : 08-02-2023  
**Package Name** : Medi-Wheel Metro Full Body Health Checkup Female Below 40  
**Name of Diagnostic/Hospital** : Healthcare Medical Centre and Diagnostic  
**Address of Diagnostic/Hospital** : UNIT NO 13,RNA LIBERTY BLDG,VIJAY PARK ROAD,NEAR  
JANGID CIRCLE,MIRA ROAD EAST,THANE 401107  
**Contact Details** : 7021827389  
**City** : Mumbai  
**State** : Maharashtra  
**Pincode** : 401107  
**Appointment Date** : 11-02-2023  
**Confirmation Status** : Confirmed  
**Preferred Time** : 8:00am-10:00am  
**Comment** : Appointment Time 8:30 AM





ভারতীয় বিশিষ্ট পরিচয় প্রাধিকরণ

ভারত সরকার

Unique Identification Authority of India

Government of India

তালিকাভুক্তির আই ডি / Enrollment No. : 1215/80001/03127

To  
Chandrayee Dutta Chowdhury  
চান্দ্রেয়ী দত্ত চৌধুরী  
60B  
PADDA PUKUR ROAD  
L.R.Sarani  
L.r.sarani,Kolkata  
West Bengal - 700020  
8017306554

29/05/2015

HEALTHCARE MEDICAL CENTRE AND DIAGNOSTICS  
UNIT NO 13 RNA LIBERTY CHS.  
VIJAY PARK NEAR JANGID CIRCLE,  
MIRA ROAD EAST THANE 401107  
MOBILE: 7021804221



KH452650427FT

45265042



*Handwritten signature*

আপনার আধার সংখ্যা / Your Aadhaar No. :

MBBS, DIPLOMA CARDIOLOGY (PGDCC)  
Reg. No.. 2018116673

**8290 8322 9498**

আধার - সাধারণ মানুষের অধিকার



ভারত সরকার

Government of India



চান্দ্রেয়ী দত্ত চৌধুরী  
Chandrayee Dutta Chowdhury  
পিতা : রানা দত্ত চৌধুরী  
Father : Rana Dutta Chowdhury

জন্মতারিখ / DOB: 25/10/1995  
মহিলা / Female

**8290 8322 9498**



আধার - সাধারণ মানুষের অধিকার

*Chandrayee Dutta Chowdhury*



- COMPU. PATHOLOGY • ALLERGY TESTING
- DIGITAL WHOLE BODY X-RAYS
- DIGITAL 3D SONOGRAPHY
- DIGITAL WHOLE BODY COLOUR DOPPLER
- DIGITAL 2-D ECHO WITH COLOUR DOPPLER
- E.C.G. • LUNG FUNCTION TEST
- MAMMOGRAPHY & BONE MINERAL DENSITOMETRY

- COMPUTERISED STRESS TEST
- DENTAL
- ADVANCED DENTISTRY
- PHYSIOTHERAPY
- AUDIOMETRY & SPEECH THERAPY
- FULL BODY HEALTH CHECK-UPS
- CORPORATE HEALTH CHECKUPS



NAME	MRS CHANDRAYEE DUTTA	DATE	11/02/2023
HEIGHT	164CM	WEIGHT-59KG BMI-21.9	AGE 27YRS
REFERRED BY	MEDI WHEEL	SEX	FEMALE
<b>PRESENT COMPLAINT: BOTH EYE ?RETINOPATHY ON TREATMENT.</b>			
<b>PAST HISTORY: ANAL POLYP SURGERY DONE IN CHILDHOOD.</b>			
ALLERGY: NIL	HABIT:BEER	APPETITE: GOOD	
BLADDER: NAD	BOWEL: NAD		
<b>FAMILY HISTORY:FATHER 57YRS K/C/O DYSLIPIDIMEA/ HYPOTHYROIDISM / ARTHRITIS .MOTHER 49YRS K/C/O ARTHRITIS/COSTOCHONDRITIS.</b>			
<b>GYNEAC HISTORY-LMP-26/01/2013 REGULAR (3-4DAYS FLOW /28- 30DAYS CYCLE).</b>			
<b>GENERAL EXAMINATION:ADVICE-</b>			
P-80/ MIN	BP-120/80MMHG	<i>Adv</i>	
PALLOR: NIL	ICTERUS: NIL	<i>- Blood examination to rule out</i>	
OEDEMA: NIL	OTHERS: NAD	<i>blood for occult blood.</i>	
RS: AEBE	CVS-NAD	<i>- Tab. Ferrin XT</i>	
PA: SOFT	CNS-CONSCIOUS	<i>o-o-1 x 3 months</i>	
<b>DR. Y. J. MEHTA [M.D.]</b>			
<b>INVESTIGATION:</b>			

HEALTHCARE MEDICAL CENTRE AND DIAGNOSTICS  
UNIT NO 13 RNA LIBERTY CHS,

VIJAY PARK NEAR JANGID CIRCLE,

- BORIVALI CENTRE** 1ST FLR., YOGI AVENUE, YOGI NAGAR, BORIVALI (W), MUMBAI - 400092. • TEL.: 2899 6565 / 2899 1376 • MOB.: 90221 39301
- KANDIVALI CENTRE** MAHAVIR SURYADARSHAN SOC., SATYANAGAR RD., MAHAVIR NAGAR, KANDIVALI (W), MUMBAI - 67. • TEL.: 2868 0090 / 6522 6565 / 2869 7808 • MOB.: 90220 54458
- KANDIVALI CENTRE** SHOP NO. 44/45, EMP 71, EVERSHINE MILLENNIUM PARADISE, THAKUR VILLAGE, 120 FEET ROAD, KANDIVALI (E) MUMBAI - 400101. • TE.: 2885 7171 / 89288 41541
- DAHISAR CENTRE** NILANGI APARTMENT, KANDERPADA JUNCTION, DAHISAR (W), MUMBAI - 400068. • TEL.: 2893 3427 • MOB.: 90220 58504
- GORAI CENTRE** VICTORY HEIGHTS, GORAI MAIN ROAD, OPP. SUVIDYA SCHOOL, BORIVALI (W), MUMBAI - 400092. • TEL.: 2869 6556 • MOB.: 90224 88354 / 72080 02565
- GOREGAON CENTRE** M.G. ROAD, NEAR JAIN MANDIR, GOREGAON (W), MUMBAI - 400062. • Tel.: 2873 3030 / 2873 3131 • MOB.: 93213 83806
- GOREGAON (EAST)** SATELLITE GARDENS, FILM CITY ROAD, NEAR SATELLITE TOWER, GOREGAON (EAST), MUMBAI - 400063 • TEL.: 79773 74838 / 79773 62922
- MIRA ROAD** UNIT NO. R13, RNA LIBERTY REST, NEAR JANGID CIRCLE, VIJAY PARK, MIRA ROAD (EAST), MUMBAI - 401107. • TEL.: 70218 04221 / 70218 27389

**Dr. NUPUR RAI**

MBBS, DIPLOMA CARDIOLOGY (PGDCC)

Reg. No.: 2018115643

Website : www.healthcarediag.com • E-mail : healthcare.medicals@gmail.com

"Home Visit Facility Call On 76667 66307"



- COMPU. PATHOLOGY • ALLERGY TESTING
- DIGITAL WHOLE BODY X-RAYS
- DIGITAL 3D SONOGRAPHY
- DIGITAL WHOLE BODY COLOUR DOPPLER
- DIGITAL 2-D ECHO WITH COLOUR DOPPLER
- E.C.G. • LUNG FUNCTION TEST
- MAMMOGRAPHY & BONE MINERAL DENSITOMETRY

- COMPUTERISED STRESS TEST
- DENTAL
- ADVANCED DENTISTRY
- PHYSIOTHERAPY
- AUDIOMETRY & SPEECH THERAPY
- FULL BODY HEALTH CHECK-UPS
- CORPORATE HEALTH CHECKUPS



dt: 11/02/2023

To  
Mediwheel.

Copyright © The McGraw-Hill Companies, Inc. Permission required for reproduction or display.

This is regarding client Mrs: Chandrayee  
Datta age: 27 female visited to our  
center for medical test refused for  
stool test.  
So kindly note stool sample is  
skipped.

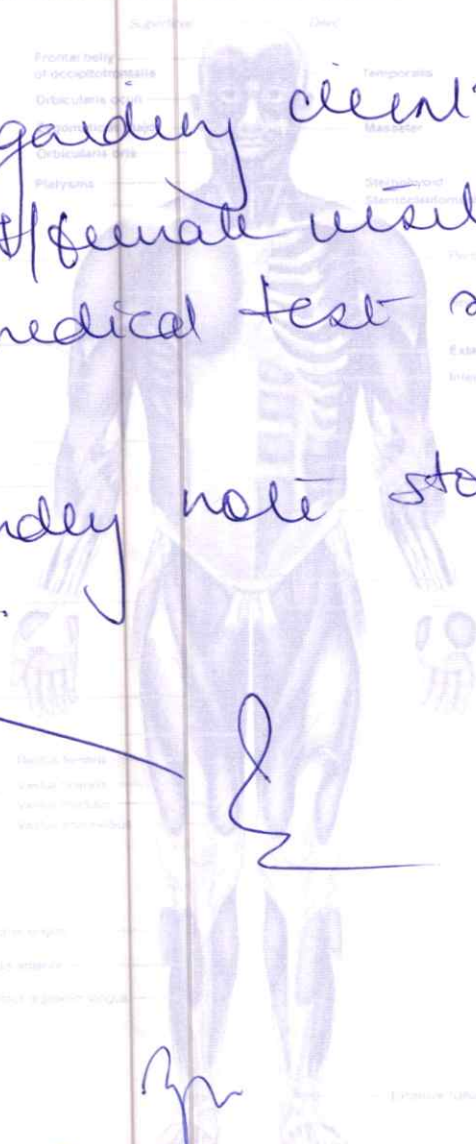

Chandrayee Datta Chery

**Dr. NUPUR RAI**  
MBBS, DIPLOMA CARDIOLOGY (FGDCC)  
Reg. No.. 2018115643

HEALTHCARE MEDICAL CENTRE AND DIAGNOSTICS  
UNIT NO 13 RNA LIBERTY CHS,  
VIJAY PARK, NEAR JANGID CIRCLE,  
MIRA ROAD EAST THANE 401107

- BORIVALI CENTRE** 1ST FLR., YOGI AVENUE, YOGI NAGAR, BORIVALI (W), MUMBAI - 400092. • TEL.: 2899 6565 / 2899 1376 • MOB.: 90220 54458
- KANDIVALI CENTRE** MAHAVIR SURYADARSHAN SOC., SATYANAGAR RD., MAHAVIR NAGAR, KANDIVALI (W), MUMBAI - 67. • TEL.: 2868 0090 / 6522 6565 / 2869 7808 • MOB.: 90220 54458
- KANDIVALI CENTRE** SHOP NO. 44/49, EMP 71, EVERSHERE MILLENNIUM PARADISE, THAKUR VILLAGE, 120 FEET ROAD, KANDIVALI (E) MUMBAI - 400101. • TEL.: 2885 7171 / 89288 41541
- DAHISAR CENTRE** NILANGI APARTMENT, KANDERPADA JUNCTION, DAHISAR (W), MUMBAI - 400068. • TEL.: 2893 3427 • MOB.: 90220 58504
- GORAI CENTRE** VICTORY HEIGHTS, GORAI MAIN ROAD, OPP. SUVIDYA SCHOOL, BORIVALI (W), MUMBAI - 400092. • TEL.: 2869 6556 • MOB.: 90224 88354 / 72080 02565
- GOREGAON CENTRE** M.G. ROAD, NEAR JAIN MANDIR, GOREGAON (W), MUMBAI - 400062. • TEL.: 2873 3030 / 2873 3131 • MOB.: 93213 83806
- GOREGAON (EAST)** SATELLITE GARDENS, FILM CITY ROAD, NEAR SATELLITE TOWER, GOREGAON (EAST), MUMBAI - 400063 • TEL.: 79773 74838 / 79773 62922
- MIRA ROOD** UNIT NO. R13, RNA LIBERTY REST, NEAR JANGID CIRCLE, VIJAY PARK, MIRA ROAD (EAST), MUMBAI - 401107. • TEL.: 70218 04221 / 70218 27389



- COMPU. PATHOLOGY • ALLERGY TESTING
- DIGITAL WHOLE BODY X-RAYS
- DIGITAL 3D SONOGRAPHY
- DIGITAL WHOLE BODY COLOUR DOPPLER
- DIGITAL 2-D ECHO WITH COLOUR DOPPLER
- E.C.G. • LUNG FUNCTION TEST
- MAMMOGRAPHY & BONE MINERAL DENSITOMETRY

- COMPUTERISED STRESS TEST
- DENTAL
- ADVANCED DENTISTRY
- PHYSIOTHERAPY
- AUDIOMETRY & SPEECH THERAPY
- FULL BODY HEALTH CHECK-UPS
- CORPORATE HEALTH CHECKUPS



Pat.Name	MRS. CHANDRAYEE DATTA	Age:	27/F
Ref. Dr.	MEDIWHEEL	Date:	11/01/2023

## ULTRASONOGRAPHY REPORT OF ABDOMEN & PELVIS

**Liver:** Liver is normal in size and shape. Parenchyma is homogenous echogenicity. No evidence of solid or cystic mass is noted. Intra & extra hepatic biliary radicals appear normal. Portal & hepatic veins appear normal. PV & CBD are normal in caliber at porta hepatis.

**Gall Bladder:** gallbladder is physiologically distended and wall is normal in thickness. No intra luminal calculus or mass is seen.

**Pancreas:** is partially visualized. No obvious mass / collection is seen in region of pancreatic duct appears normal.

**Spleen:** is normal in size, shape, outlined and position. Parenchyma is homogenous in echo texture. No mass or calcification or collection is seen. Spleen is 9.8cm in length.

**Kidneys:** Both kidneys are normal in size, shape, outline & Position. Normal cortical echo texture & cortico-medullary differentiation is seen. Pelvic-calicle system appears normal. No obvious mass or Collection is seen. No Calculus is seen.

Right kidney measures 10.9X 4.1cms.

Left kidney measures 12.2X4.5cms.

**Bladder:** UB is distended well smooth in outline & normal wall thickness. No obvious mass or diverticulum or intra luminal calculus is seen. No significant post-void residual urine is seen.

**Uterus:** Uterus is retroverted. It is normal in size, shape, outline and position. The uterine myometrium appears normal in echo texture. No mass or collection or calcification is seen in uterine myometrium. Endometrium is central and appears normal. Endometrial thickness is 8.4 mms.

Uterus measures 7.1X3.4X4.4 cms.

**Ovaries:** Both ovaries are slightly large in size. Two hypoechoic cyst/ fibroids (2.6X1.9)(1.8X1.6)seen in left kidney. No obvious ovarian / adnexal mass or collection is seen on either side.

Right ovary measures 4.5X 2.0X3.3 cms. Vol= 15.8cc

Left ovary measures 4.6X2.8X3.3 cms. Vol= 22.7cc

<b>BORIVALI CENTRE</b>	1ST FLR., YOGI AVENUE, YOGI NAGAR, BORIVALI (W), MUMBAI - 400092. • TEL.: 2899 6565 / 2899 1376 • MOB.: 90222 39301
<b>KANDIVALI CENTRE</b>	MAHAVIR SURYADARSHAN SOC., SATYANAGAR RD., MAHAVIR NAGAR, KANDIVALI (W), MUMBAI - 67. • TEL.: 2868 0090 / 6522 6565 / 2869 7808 • MOB.: 90220 54458
<b>KANDIVALI CENTRE</b>	SHOP NO. 44/49, EMP 71, EVERSHINE MILLENNIUM PARADISE, THAKUR VILLAGE, 120 FEET ROAD, KANDIVALI (E) MUMBAI - 400101. • TE.: 2885 7171 / 89288 41541
<b>DAHISAR CENTRE</b>	NILANGI APARTMENT, KANDERPADA JUNCTION, DAHISAR (W), MUMBAI - 400068. • TEL.: 2893 3427 • MOB.: 90220 58504
<b>GORAI CENTRE</b>	VICTORY HEIGHTS, GORAI MAIN ROAD, OPP. SUVIDYA SCHOOL, BORIVALI (W), MUMBAI - 400092. • TEL.: 2869 6556 • MOB.: 90224 88354 / 72080 02565
<b>GOREGAON CENTRE</b>	M.G. ROAD, NEAR JAIN MANDIR, GOREGAON (W), MUMBAI - 400062. • Tel.: 2873 3030 / 2873 3131 • MOB.: 93213 83806
<b>GOREGAON (EAST)</b>	SATELLITE GARDENS, FILM CITY ROAD, NEAR SATELLITE TOWER, GOREGAON (EAST), MUMBAI - 400063 • TEL.: 79773 74838 / 79773 62922
<b>MIRA ROOD</b>	UNIT NO. R13, RNA LIBERTY REST, NEAR JANGID CIRCLE, VIJAY PARK, MIRA ROAD (EAST), MUMBAI - 401107. • TEL.: 70218 04221 / 70218 27389



- COMPU. PATHOLOGY • ALLERGY TESTING
- DIGITAL WHOLE BODY X-RAYS
- DIGITAL 3D SONOGRAPHY
- DIGITAL WHOLE BODY COLOUR DOPPLER
- DIGITAL 2-D ECHO WITH COLOUR DOPPLER
- E.C.G. • LUNG FUNCTION TEST
- MAMMOGRAPHY & BONE MINERAL DENSITOMETRY

- COMPUTERISED STRESS TEST
- DENTAL
- ADVANCED DENTISTRY
- PHYSIOTHERAPY
- AUDIOMETRY & SPEECH THERAPY
- FULL BODY HEALTH CHECK-UPS
- CORPORATE HEALTH CHECKUPS



**HEALTHCARE**

MEDICAL CENTRE & DIAGNOSTICS

Copyright © The McGraw-Hill Companies, Inc. Permission required for reproduction or display

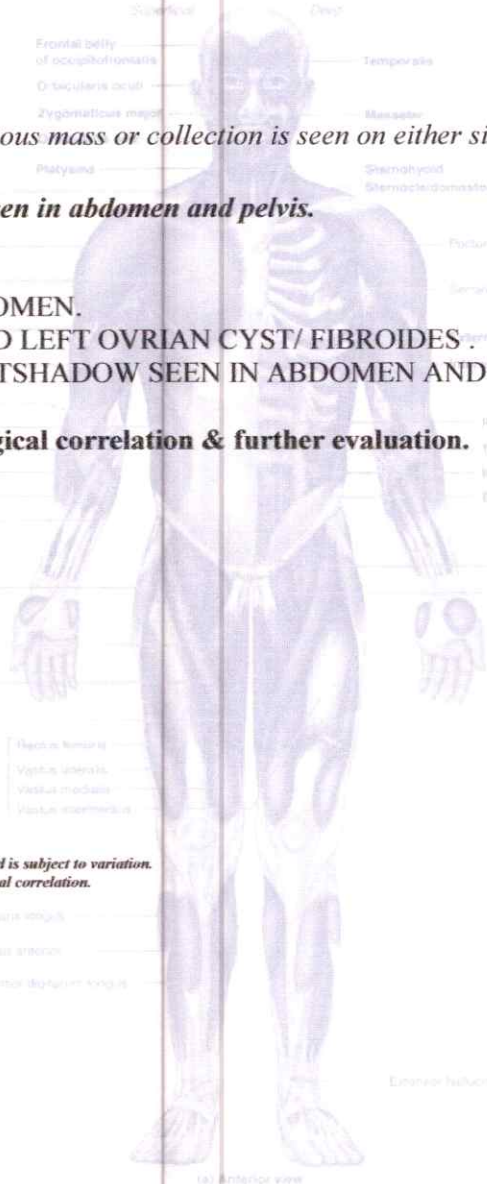

**BOTH ILIAC FOSSAS :** No obvious mass or collection is seen on either side. Lot of gas artifact shadow is seen on both sides and abdomen.

**No free fluid is seen in abdomen and pelvis.**

**IMPRESSION:**

- NORMAL UPPER ABDOMEN.
- BILATERAL PCOD AND LEFT OVRIAN CYST/ FIBROIDES .
- LOT OF GAS ARTIFACTSHADOW SEEN IN ABDOMEN AND PELVIS.

**SUGGESTED: Clinico-Pathological correlation & further evaluation.**

**Thanks for referral.**

**Dr Sanjay Surana,**  
**MB BS,DMRE(Sonologist)**

Reliability of sonographic evaluation reports is not 100%, and is subject to variation. Reports are for interpretation by doctors only, with due clinical correlation.

- BORIVALI CENTRE** 1ST FLR., YOGI AVENUE, YOGI NAGAR, BORIVALI (W), MUMBAI - 400092. • TEL.: 2899 6565 / 2899 1376 • MOB.: 90222 39301
- KANDIVALI CENTRE** MAHAVIR SURYADARSHAN SOC., SATYANAGAR RD., MAHAVIR NAGAR, KANDIVALI (W), MUMBAI - 67. • TEL.: 2868 0090 / 6522 6565 / 2869 7808 • MOB.: 90220 54458
- KANDIVALI CENTRE** SHOP NO. 44/49, EMP 71, EVERSHERE MILLENNIUM PARADISE, THAKUR VILLAGE, 120 FEET ROAD, KANDIVALI (E) MUMBAI - 400101. • TEL.: 2885 7171 / 89288 41541
- DAHISAR CENTRE** NILANGI APARTMENT, KANDERPADA JUNCTION, DAHISAR (W), MUMBAI - 400068. • TEL.: 2893 3427 • MOB.: 90220 58504
- GORAI CENTRE** VICTORY HEIGHTS, GORAI MAIN ROAD, OPP. SUVIDYA SCHOOL, BORIVALI (W), MUMBAI - 400092. • TEL.: 2869 6556 • MOB.: 90224 88354 / 72080 02565
- GOREGAON CENTRE** M.G. ROAD, NEAR JAIN MANDIR, GOREGAON (W), MUMBAI - 400062. • TEL.: 2873 3030 / 2873 3131 • MOB.: 93213 83806
- GOREGAON (EAST)** SATELLITE GARDENS, FILM CITY ROAD, NEAR SATELLITE TOWER, GOREGAON (EAST), MUMBAI - 400063 • TEL.: 79773 74838 / 79773 62922
- MIRA ROOD** UNIT NO. R13, RNA LIBERTY REST, NEAR JANGID CIRCLE, VIJAY PARK, MIRA ROAD (EAST), MUMBAI - 401107. • TEL.: 70218 04221 / 70218 27389

Website : [www.healthcarediag.com](http://www.healthcarediag.com) • E-mail : [healthcare.medicals@gmail.com](mailto:healthcare.medicals@gmail.com)

**"Home Visit Facility Call On 76667 66307"**

11-Feb-23

- COMPU. PATHOLOGY
- DIGITAL X-RAY
- DIGITAL SONOGRAPHY
- DIGITAL COLOR DOPPLER
- 2D ECHO CARDIOGRAPHY
- MAMMOGRAPHY & BONE MINERAL DENSITOMETRY ( BMD )
- ECG ■ PFT
- COMPU. TREADMILL TEST
- PHYSIOTHERAPY
- DENTAL
- HEALTH CHECK-UP



**EL**

MRS CHANDRAYEE DATTA C  
EKBA3802 11-Feb-2023



ECC

**RDIOGRAM (ECG)**

PATIENT MRS. Chandrayee D. Chaudhary 27 SEX Female

REF. BY DR. medinbeel. DATE 11/02/23.

INTERPRETATION :

HEALTHCARE MEDICAL CENTRE AND DIAGNOSTICS  
UNIT NO 13 RNA-LIBERTY-GHS,  
VILAY PARK, NEAR JANGID CIRCLE,  
MIRA ROAD EAST, THANE 401107  
MOBILE: 7021804221

Dr. Dr. NUPUR RAI  
MBBS, DIPLOMA CARDIOLOGY (PGDCC)  
Reg. No.: 2018115643



Chandrayee AF

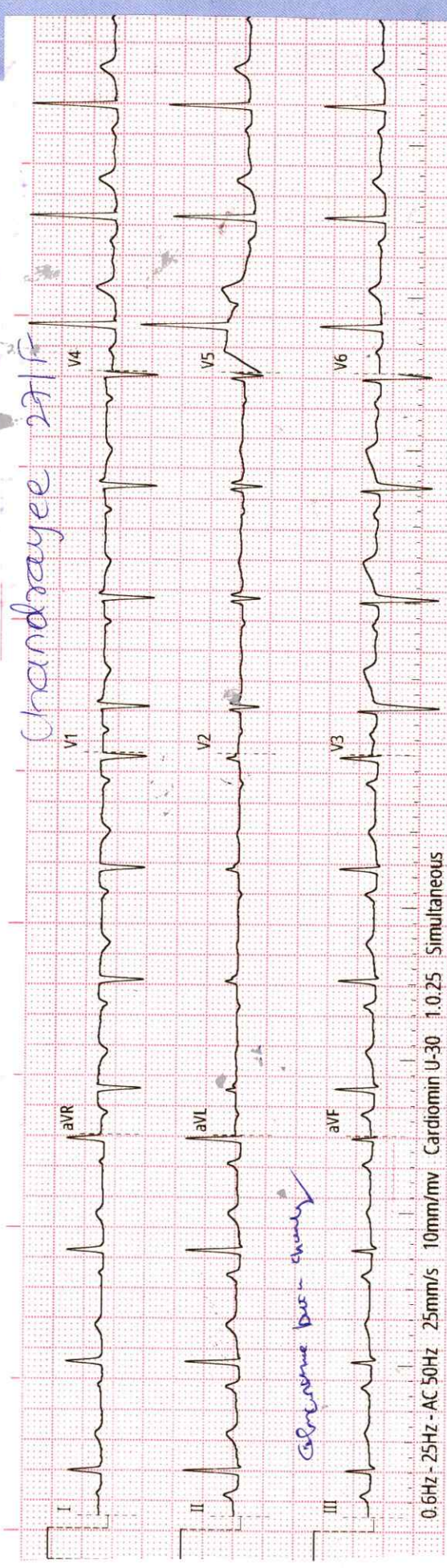

Chandrayee AF - study

0.6Hz - 25Hz - AC 50Hz 25mm/s 10mm/mv Cardiomin U-30 1.0.25 Simultaneous



History : .....

B.P. : .....

Drugs : .....

Standard : .....

Auricular Rate : *70 bpm*

Ventricular Rate : *64*

Rhythm : .....

Mechanism : .....

Voltage : .....

REMARKS & CONCLUSIONS : *Wen*

Axis : .....

P. Waves : .....

PR Interval : .....

Q. Waves : .....

QRS Interval : *(N)*

ST Segment : .....

T. Waves : .....

QT Interval : .....

Extra Systoles : .....

- COMPU. PATHOLOGY • ALLERGY TESTING
- DIGITAL WHOLE BODY X-RAYS
- DIGITAL 3D SONOGRAPHY
- DIGITAL WHOLE BODY COLOUR DOPPLER
- DIGITAL 2-D ECHO WITH COLOUR DOPPLER
- E.C.G. • LUNG FUNCTION TEST
- MAMMOGRAPHY & BONE MINERAL DENSITOMETRY

- COMPUTERISED STRESS TEST
- DENTAL
- ADVANCED DENTISTRY
- PHYSIOTHERAPY
- AUDIOMETRY & SPEECH THERAPY
- FULL BODY HEALTH CHECK-UPS
- CORPORATE HEALTH CHECKUPS



# HEALTHCARE

MEDICAL CENTRE & DIAGNOSTICS

Pat.Name	MRS. CHANDRAYEE DATTA	Age:	27/F
Ref. Dr.	MEDIWHEEL	Date:	11/01/2023

## ULTRASONOGRAPHY REPORT OF ABDOMEN & PELVIS

**Liver:** Liver is normal in size and shape. Parenchyma is homogenous echogenicity. No evidence of solid or cystic mass is noted. Intra & extra hepatic biliary radicals appear normal. Portal & hepatic veins appear normal. PV & CBD are normal in caliber at porta hepatis.

**Gall Bladder:** gallbladder is physiologically distended and wall is normal in thickness. No intra luminal calculus or mass is seen.

**Pancreas:** is partially visualized. No obvious mass / collection is seen in region of pancreatic duct appears normal.

**Spleen:** is normal in size, shape, outlined and position. Parenchyma is homogenous in echo texture. No mass or calcification or collection is seen. Spleen is 9.8cm in length.

**Kidneys:** Both kidneys are normal in size, shape, outline & Position. Normal cortical echo texture & cortico-medullary differentiation is seen. Pelvic-calicle system appears normal. No obvious mass or Collection is seen. No Calculus is seen.

Right kidney measures 10.9X 4.1cms.

Left kidney measures 12.2X4.5cms.

**Bladder:** UB is distended well smooth in outline & normal wall thickness. No obvious mass or diverticulum or intra luminal calculus is seen. No significant post-void residual urine is seen.

**Uterus:** Uterus is retroverted. It is normal in size, shape, outline and position. The uterine myometrium appears normal in echo texture. No mass or collection or calcification is seen in uterine myometrium. Endometrium is central and appears normal. Endometrial thickness is 8.4 mms.

Uterus measures 7.1X3.4X4.4 cms.

**Ovaries:** Both ovaries are slightly large in size. Two hypoechoic cyst/ fibroids (2.6X1.9)(1.8X1.6)seen in left kidney. No obvious ovarian / adnexal mass or collection is seen on either side.

Right ovary measures 4.5X 2.0X3.3 cms. Vol= 15.8cc

Left ovary measures 4.6X2.8X3.3 cms. Vol= 22.7cc

<b>BORIVALI CENTRE</b>	1ST FLR., YOGI AVENUE, YOGI NAGAR, BORIVALI (W), MUMBAI - 400092. • TEL.: 2899 6565 / 2899 1376 • MOB.: 90222 39301
<b>KANDIVALI CENTRE</b>	MAHAVIR SURYADARSHAN SOC., SATYANAGAR RD., MAHAVIR NAGAR, KANDIVALI (W), MUMBAI - 67. • TEL.: 2868 0090 / 6522 6565 / 2869 7808 • MOB.: 90220 54458
<b>KANDIVALI CENTRE</b>	SHOP NO. 44/49, EMP 71, EVERSHINE MILLENNIUM PARADISE, THAKUR VILLAGE, 120 FEET ROAD, KANDIVALI (E) MUMBAI - 400101. • TE.: 2885 7171 / 89288 41541
<b>DAHISAR CENTRE</b>	NILANGI APARTMENT, KANDERPADA JUNCTION, DAHISAR (W), MUMBAI - 400068. • TEL.: 2893 3427 • MOB.: 90220 58504
<b>GORAI CENTRE</b>	VICTORY HEIGHTS, GORAI MAIN ROAD, OPP. SUVIDYA SCHOOL, BORIVALI (W), MUMBAI - 400092. • TEL.: 2869 6556 • MOB.: 90224 88354 / 72080 02565
<b>GOREGAON CENTRE</b>	M.G. ROAD, NEAR JAIN MANDIR, GOREGAON (W), MUMBAI - 400062. • Tel.: 2873 3030 / 2873 3131 • MOB.: 93213 83806
<b>GOREGAON (EAST)</b>	SATELLITE GARDENS, FILM CITY ROAD, NEAR SATELLITE TOWER, GOREGAON (EAST), MUMBAI - 400063 • TEL.: 79773 74838 / 79773 62922
<b>MIRA ROOD</b>	UNIT NO. R13, RNA LIBERTY REST, NEAR JANGID CIRCLE, VIJAY PARK, MIRA ROAD (EAST), MUMBAI - 401107. • TEL.: 70218 04221 / 70218 27389

Website : [www.healthcarediag.com](http://www.healthcarediag.com) • E-mail : [healthcare.medicals@gmail.com](mailto:healthcare.medicals@gmail.com)

"Home Visit Facility Call On 76667 66307"

11-Feb-23



- COMPU. PATHOLOGY • ALLERGY TESTING
- DIGITAL WHOLE BODY X-RAYS
- DIGITAL 3D SONOGRAPHY
- DIGITAL WHOLE BODY COLOUR DOPPLER
- DIGITAL 2-D ECHO WITH COLOUR DOPPLER
- E.C.G. • LUNG FUNCTION TEST
- MAMMOGRAPHY & BONE MINERAL DENSITOMETRY

- COMPUTERISED STRESS TEST
- DENTAL
- ADVANCED DENTISTRY
- PHYSIOTHERAPY
- AUDIOMETRY & SPEECH THERAPY
- FULL BODY HEALTH CHECK-UPS
- CORPORATE HEALTH CHECKUPS



# HEALTHCARE

MEDICAL CENTRE & DIAGNOSTICS

Copyright © The McGraw-Hill Companies, Inc. Permission required for reproduction in display.

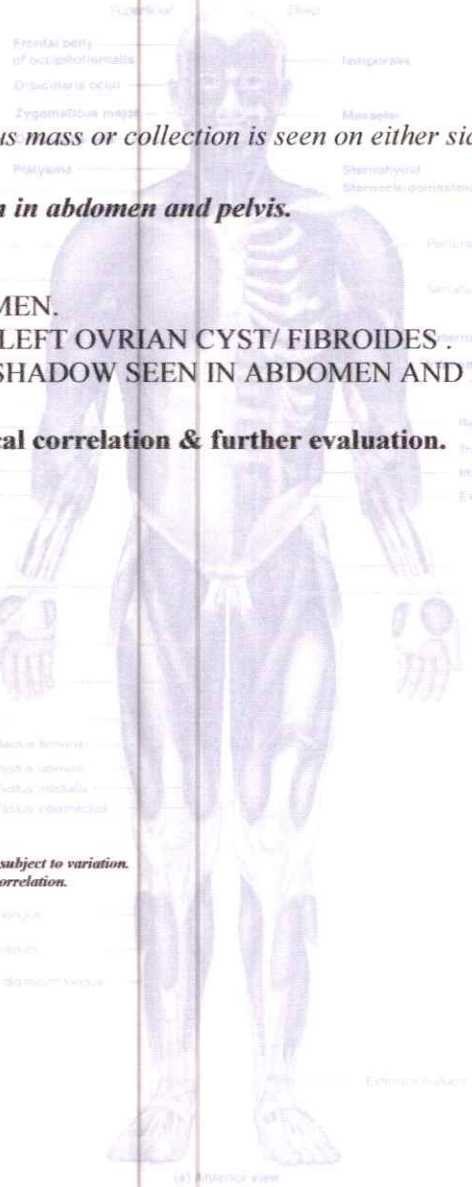

**BOTH ILIAC FOSSAS :** No obvious mass or collection is seen on either side. Lot of gas artifact shadow is seen on both sides and abdomen.

**No free fluid is seen in abdomen and pelvis.**

### IMPRESSION:

- NORMAL UPPER ABDOMEN.
- BILATERAL PCOD AND LEFT OVRIAN CYST/ FIBROIDES .
- LOT OF GAS ARTIFACTSHADOW SEEN IN ABDOMEN AND PELVIS.

### SUGGESTED: Clinico-Pathological correlation & further evaluation.

Thanks for referral.

**Dr Sanjay Surana,**  
**MB BS,DMRE(Sonologist)**

Reliability of sonographic evaluation reports is not 100%, and is subject to variation.  
Reports are for interpretation by doctors only, with due clinical correlation.

- BORIVALI CENTRE** 1ST FLR., YOGI AVENUE, YOGI NAGAR, BORIVALI (W), MUMBAI - 400092. • TEL.: 2899 6565 / 2899 1376 • MOB.: 90222 39301
- KANDIVALI CENTRE** MAHAVIR SURYADARSHAN SOC., SATYANAGAR RD., MAHAVIR NAGAR, KANDIVALI (W), MUMBAI - 67. • TEL.: 2868 0090 / 6522 6565 / 2869 7808 • MOB.: 90220 54458
- KANDIVALI CENTRE** SHOP NO. 44/49, EMP 71, EVERSHINE MILLENNIUM PARADISE, THAKUR VILLAGE, 120 FEET ROAD, KANDIVALI (E) MUMBAI - 400101. • TEL.: 2885 7171 / 89288 41541
- DAHISAR CENTRE** NILANGI APARTMENT, KANDERPADA JUNCTION, DAHISAR (W), MUMBAI - 400068. • TEL.: 2893 3427 • MOB.: 90220 58504
- GORAI CENTRE** VICTORY HEIGHTS, GORAI MAIN ROAD, OPP. SUVIDYA SCHOOL, BORIVALI (W), MUMBAI - 400092. • TEL.: 2869 6556 • MOB.: 90224 88354 / 72080 02565
- GOREGAON CENTRE** M.G. ROAD, NEAR JAIN MANDIR, GOREGAON (W), MUMBAI - 400062. • TEL.: 2873 3030 / 2873 3131 • MOB.: 93213 83806
- GOREGAON (EAST)** SATELLITE GARDENS, FILM CITY ROAD, NEAR SATELLITE TOWER, GOREGAON (EAST), MUMBAI - 400063 • TEL.: 79773 74838 / 79773 62922
- MIRA ROOD** UNIT NO. R13, RNA LIBERTY REST, NEAR JANGID CIRCLE, VIJAY PARK, MIRA ROAD (EAST), MUMBAI - 401107. • TEL.: 70218 04221 / 70218 27389

Website : [www.healthcarediag.com](http://www.healthcarediag.com) • E-mail : [healthcare.medicals@gmail.com](mailto:healthcare.medicals@gmail.com)

**"Home Visit Facility Call On 76667 66307"**

11-Feb-23

- COMPU. PATHOLOGY • ALLERGY TESTING
- DIGITAL WHOLE BODY X-RAYS
- DIGITAL 3D SONOGRAPHY
- DIGITAL WHOLE BODY COLOUR DOPPLER
- DIGITAL 2-D ECHO WITH COLOUR DOPPLER
- E.C.G. • LUNG FUNCTION TEST
- MAMMOGRAPHY & BONE MINERAL DENSITOMETRY

- COMPUTERISED STRESS TEST
- DENTAL
- ADVANCED DENTISTRY
- PHYSIOTHERAPY
- AUDIOMETRY & SPEECH THERAPY
- FULL BODY HEALTH CHECK-UPS
- CORPORATE HEALTH CHECKUPS



# HEALTHCARE

MEDICAL CENTRE & DIAGNOSTICS

<b>NAME</b>	<b>MRS. CHANDRAYEE DATTA</b>	<b>DATE</b>	<b>11.02.2023</b>
		<b>AGE</b>	<b>26YRS</b>
<b>REF. BY</b>	<b>MEDIWHEEL</b>	<b>SEX</b>	<b>FEMALE</b>

## X-RAY CHEST (P. A. VIEW)

The lungs on the both side show equal translucency.

The heart and trachea are central in Position.

No mediastinal abnormality is visible.

The peripheral pulmonary vasculature is normal.

No focal lung lesion is seen.

The pleural spaces are normal.

Both hila are normal in size, have equal density and bear normal relationship.

The cardiac size is normal.

The domes of the diaphragms are normal in position, and show smooth outline.

Ribs appear normal.

**IMPRESSION: NO EVIDENCE OF PULMONARY, PLEURAL OR CARDIAC PATHOLOGY IS NOTED.**

**DR. SACHIN JADKAR**  
**M.B.,D.M.R.E.**  
**(CONS. RADIOLOGIST)**

- BORIVALI CENTRE** 1ST FLR., YOGI AVENUE, YOGI NAGAR, BORIVALI (W), MUMBAI - 400092. • TEL.: 2899 6565 / 2899 1376 • MOB.: 90222 39301
- KANDIVALI CENTRE** MAHAVIR SURYADARSHAN SOC., SATYANAGAR RD., MAHAVIR NAGAR, KANDIVALI (W), MUMBAI - 67. • TEL.: 2868 0090 / 6522 6565 / 2869 7808 • MOB.: 90220 54458
- KANDIVALI CENTRE** SHOP NO. 44/49, EMP 71, EVERSHINE MILLENNIUM PARADISE, THAKUR VILLAGE, 120 FEET ROAD, KANDIVALI (E) MUMBAI - 400101. • TE.: 2885 7171 / 89288 41541
- DAHISAR CENTRE** NILANGI APARTMENT, KANDERPADA JUNCTION, DAHISAR (W), MUMBAI - 400068. • TEL.: 2893 3427 • MOB.: 90220 58504
- GORAI CENTRE** VICTORY HEIGHTS, GORAI MAIN ROAD, OPP. SUVIDYA SCHOOL, BORIVALI (W), MUMBAI - 400092. • TEL.: 2869 6556 • MOB.: 90224 88354 / 72080 02565
- GOREGAON CENTRE** M.G. ROAD, NEAR JAIN MANDIR, GOREGAON (W), MUMBAI - 400062. • Tel.: 2873 3030 / 2873 3131 • MOB.: 93213 83806
- GOREGAON (EAST)** SATELLITE GARDENS, FILM CITY ROAD, NEAR SATELLITE TOWER, GOREGAON (EAST), MUMBAI - 400063 • TEL.: 79773 74838 / 79773 62922
- MIRA ROOD** UNIT NO. R13, RNA LIBERTY REST, NEAR JANGID CIRCLE, VIJAY PARK, MIRA ROAD (EAST), MUMBAI - 401107. • TEL.: 70218 04221 / 70218 27389

Website : [www.healthcarediag.com](http://www.healthcarediag.com) • E-mail : [healthcare.medicals@gmail.com](mailto:healthcare.medicals@gmail.com)

**"Home Visit Facility Call On 76667 66307"**



# HEALTH CARE MEDICAL CENTER & DIAGNOSTICS

MIRA ROAD  
MIRA ROAD

## TRIADMILL TEST REPORT

**MR. CHANDRAYEE DUTTA CHOW**  
 ID : 551  
 DATE : 11-02-2023  
 AGE/SEX : 27 / F  
 HT/WT : 164 / 59  
 REF. BY : MEDIMWHEEL

PROTOCOL : Bruce  
 HISTORY : Checkup/Physical fitness,  
 INDICATION : CORPORATE  
 MEDICATION : NONE

PHASE	TOTAL TIME	STAGE TIME	SPEED Km/Hr	GRADE %	H.R. bpm	B.P. mmHg	RPP x100	ST LEVEL (MM)			METTS
								II	V1	V5	
SUPINE					84	110 / 70	92	0.4	-0.1	0.2	
STANDING					83	110 / 70	91	0.3	-0.1	0.2	
HYPERVENT					89	110 / 70	97	0.5	-0.3	0	
Stage 1	2:55	0:38	2.7	10	141	120 / 80	169	-0.6	0.4	-0.6	4.67
Stage 2	5:55	2:55	4	12	168	130 / 80	218	-0.7	0.4	-0.1	7.04
PK-EXERCISE	7:1	1:1	5.4	14	173	130 / 80	224	-0.5	0.4	-0.2	8.08
RECOVERY	8:24	1:15			137	130 / 80	178	1.5	0.2	1	
RECOVERY	9:19	2:10			120	120 / 80	144	0.9	0.3	0.5	
RECOVERY	10:4	2:55			104	120 / 80	124	0.1	0.5	-0.1	
RECOVERY	10:12	3:3			102	120 / 80	122	0	0.4	-0.3	
RECOVERY	11:11	4:2			99	120 / 80	118	-0.4	0.3	-0.4	

### RESULTS

EXERCISE DURATION : 7:1  
 MAX HEART RATE : 176 bpm  
 MAX BLOOD PRESSURE : 130 / 80 mm Hg  
 REASON OF TERMINATION : Achieved THR,  
 BP RESPONSE : Normal,  
 ARRHYTHMIA : None,  
 H.R. RESPONSE : Normal Chronotropic Response,

MAX WORK LOAD : 8.08 METTS

### IMPRESSIONS

Fair effort tolerance  
 No angina  
 No arrhythmia,  
 normal HR,  
 BP response

No significant ST changes noted during Test as compared ECG,  
 Stress test negative for inducible ischemia.

Technician : 2



**DR. Y J MEHRA**  
 M.D. PHYSICIAN (CARDIOLOGIST)  
 Reg. No.: 2018115643

**HEALTHCARE MEDICAL CENTRE AND DIAGNOSTICS**  
 UNIT NO 13 RNA LIBERTY CHS,  
 VIKRY PARK, NEAR JANGID CIRCLE,  
 MIRFA ROAD EAST, THANE 401107  
 MOBILE: 7021804221



# HEALTH CARE MEDICAL CENTER EDIGNOSTICS

MRS CHANDRAYEE DUTTA CHOW  
 I.D. 551  
 Age 27/F  
 Date 11-02-2023

RATE 84bpm  
 B.P. 110/70

PRETEST  
 SUPINE

ST @ 10mm/mV  
 80ms PostJ

LINKED MEDIAN

Mag. X 2

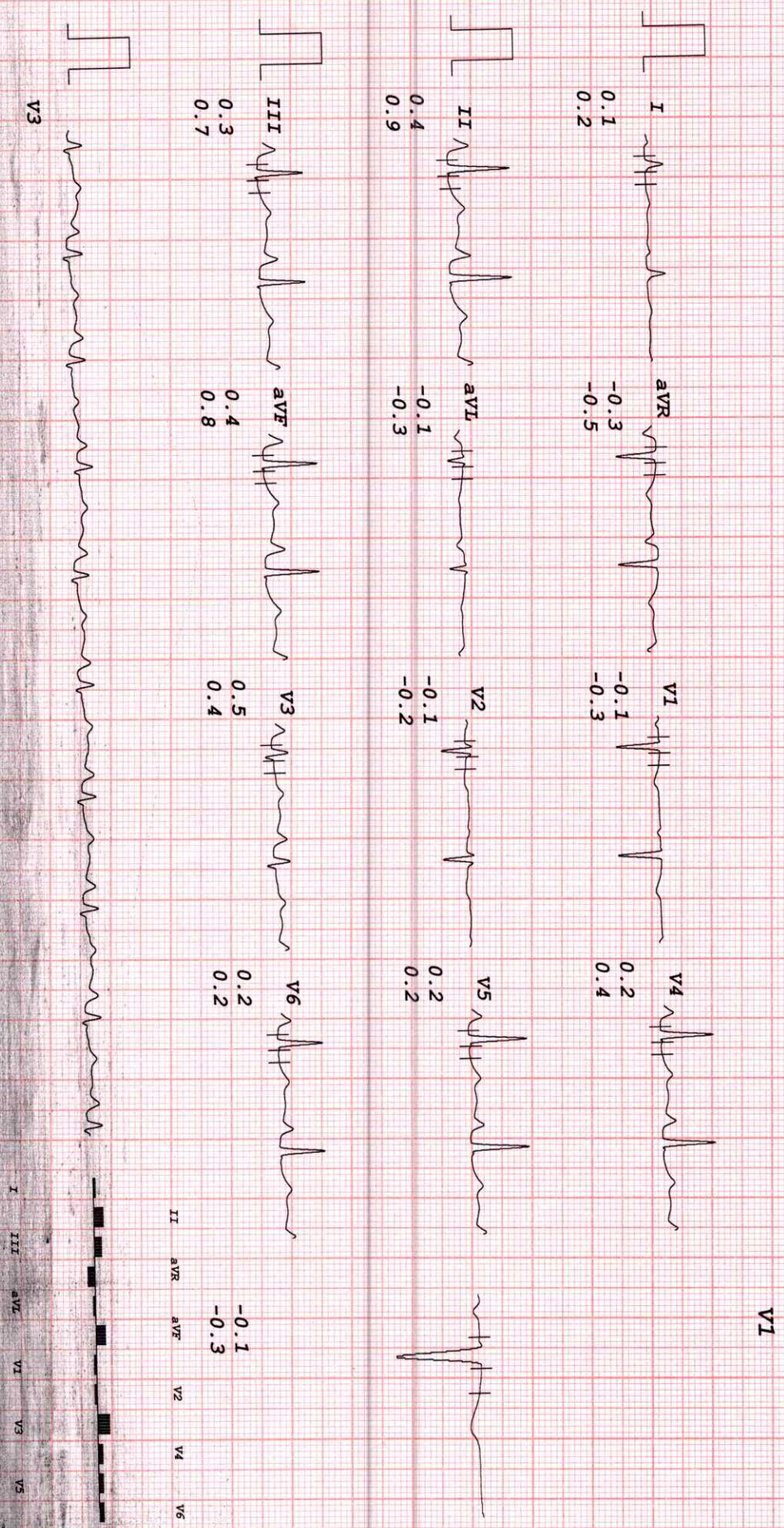



# HEALTH CARE MEDICAL CENTER & DIAGNOSTICS

MRS CHANDRAYEE DUTTA CHOW  
 I.D. 551  
 Age 27/F  
 Date 11-02-2023

RATE 83bpm  
 B.P. 110/70

PRETEST  
 STANDING

ST @ 10mm/mV  
 80ms PostJ

LINKED MEDIAN

Mag. X 2

V1

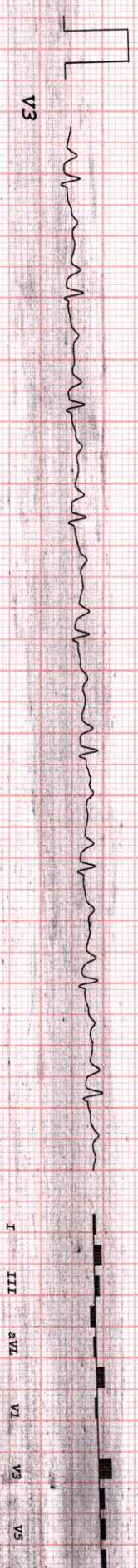
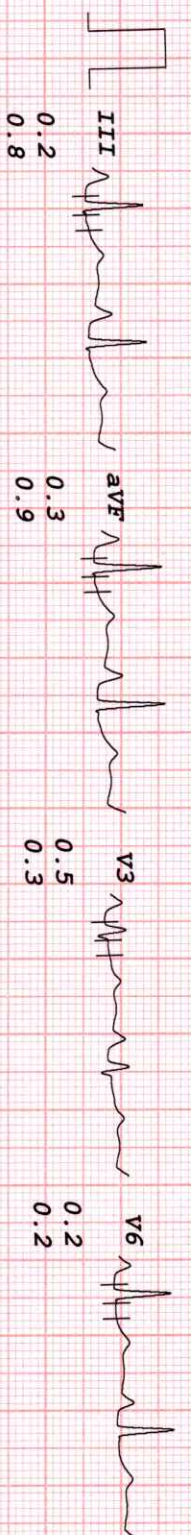
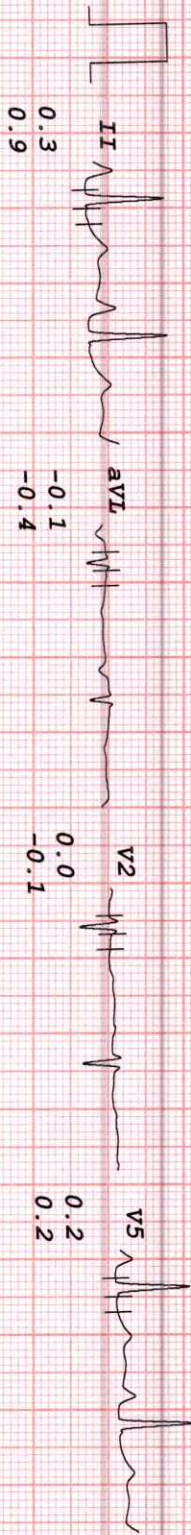
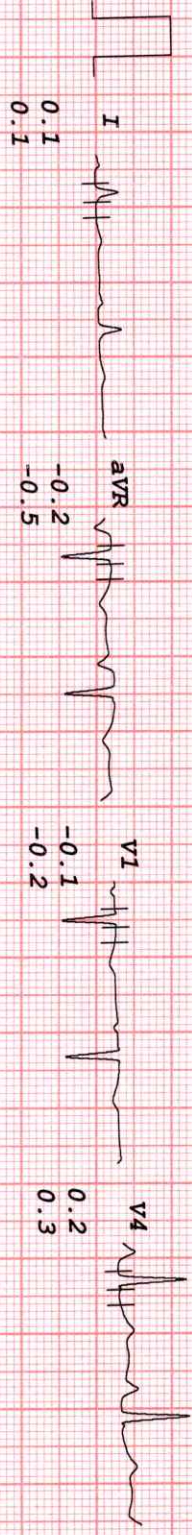



# HEALTH CARE MEDICAL CENTER & DIAGNOSTICS

MRS CHANDRAYEE DUTTA CHOW  
 I.D. 551  
 Age 27/F  
 Date 11-02-2023

RATE 89bpm  
 B.P. 110/70

PRETEST  
 HYPERVENT

PHASE TIME 0:38

ST @ 10mm/mV  
 80ms PostJ

LINKED MEDIAN

Mag. X 2

V1

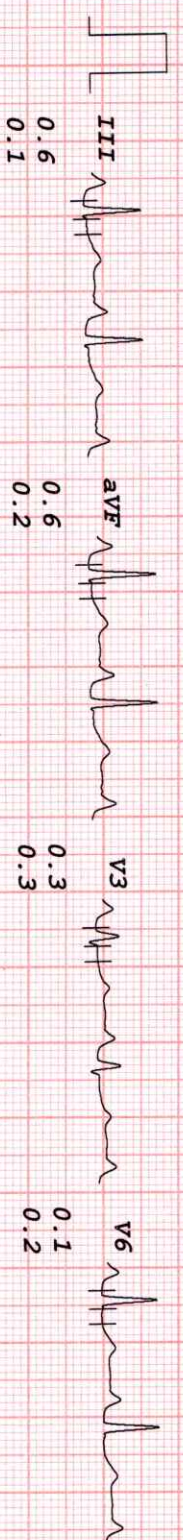
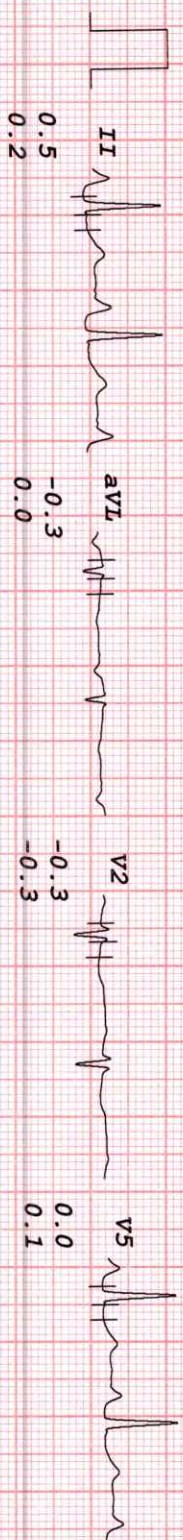
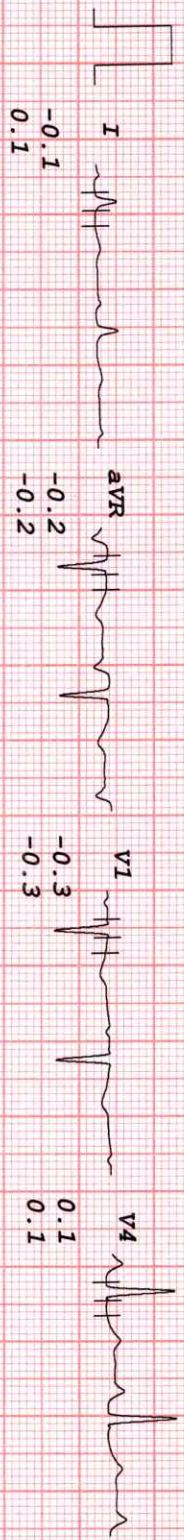

II aVR aVF V2 V4 V6

-0.3  
 -0.3

I aVL V1 V3 V5



# HEALTH CARE MEDICAL CENTER & DIAGNOSTICS

MRS CHANDRAYEE DUTTA CHOW  
 I.D. 551  
 Age 27/F  
 Date 11-02-2023

RATE 141bpm  
 B.P. 120/80

Brice  
 Stage 1  
 TOTAL TIME 2:55  
 PHASE TIME 2:55

ST @ 10mm/mV  
 80ms PostJ  
 Speed 2.7 km/hr  
 SLOPE 10 %

LINKED MEDIAN

Mag. X 2

V4

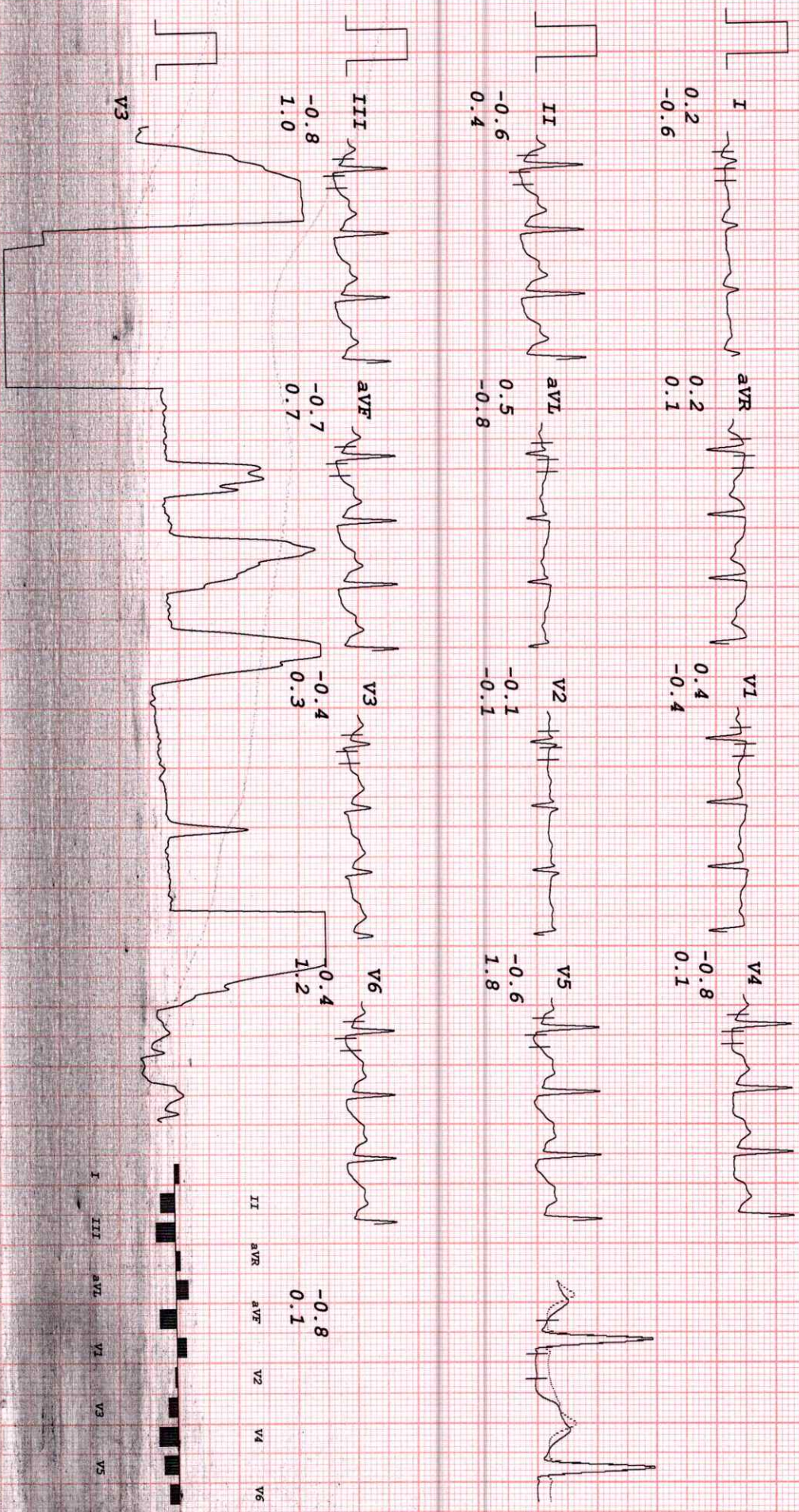



# HEALTH CARE MEDICAL CENTER & DIAGNOSTICS

MRS CHANDRAYEE DUTTA CHOW  
 I.D. 551  
 Age 27/F  
 Date 11-02-2023

RATE 168bpm  
 B.P. 130/80

Bruce  
 Stage 2  
 TOTAL TIME 5:55  
 PHASE TIME 2:55

ST @ 10mm/mV  
 80ms PostJ  
 Speed 4 km/hr  
 SLOPE 12 %

LINKED MEDIAN

Mag. X 2

V4

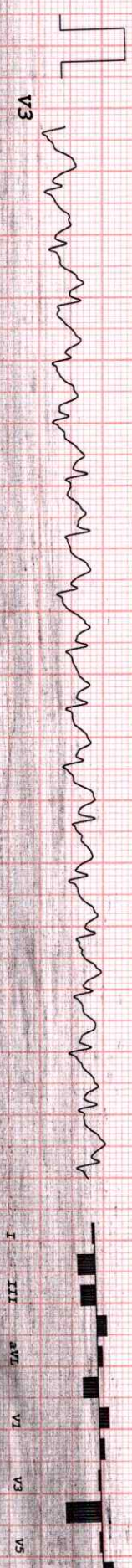
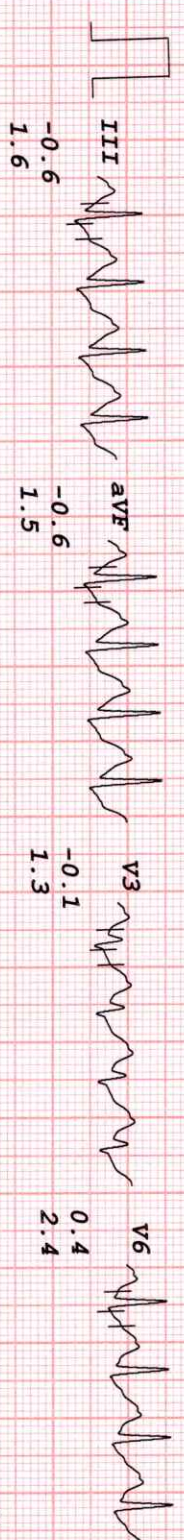
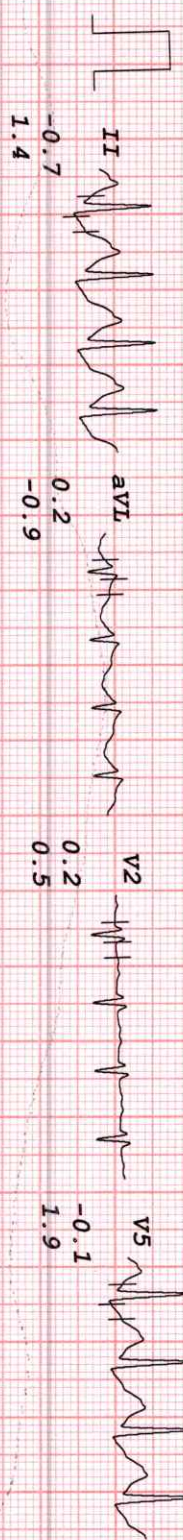
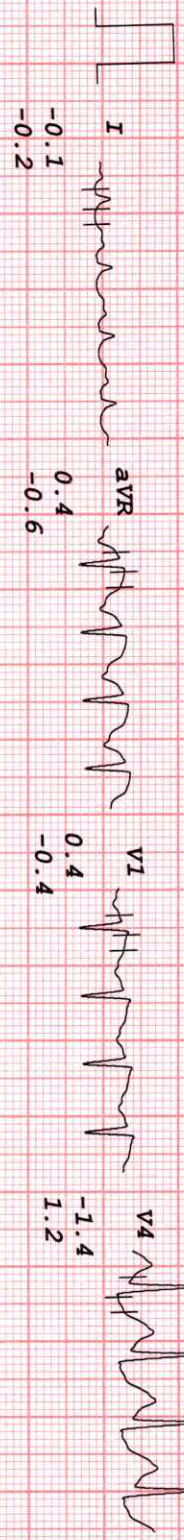



# HEALTH CARE MEDICAL CENTER & DIAGNOSTICS

MRS CHANDRAYEE DUTTA CHOW  
 I.D. 551  
 Age 27/F  
 Date 11-02-2023

RATE 173bpm  
 B.P. 130/80

Bruce  
 PK-EXERCISE  
 TOTAL TIME 7:01  
 PHASE TIME 1:01

ST @ 10mm/mV  
 80ms PostJ  
 Speed 5.4 km/hr  
 SLOPE 14 8

LINKED MEDIAN

Mag. X 2

V4

I  
 0.1  
 0.2

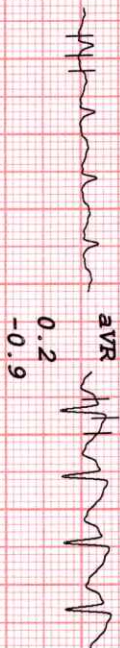

avR  
 0.2  
 -0.9

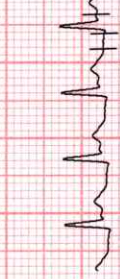

V1  
 1.0  
 -0.3



V4  
 -1.2  
 1.4



II  
 -0.5  
 1.6

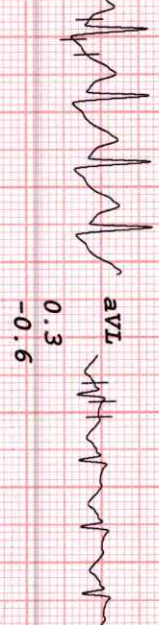

avL  
 0.3  
 -0.6



V2  
 0.9  
 0.5

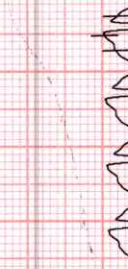

V5  
 -0.2  
 1.8

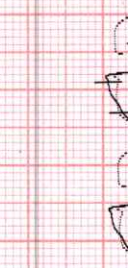

III  
 -0.5  
 1.4

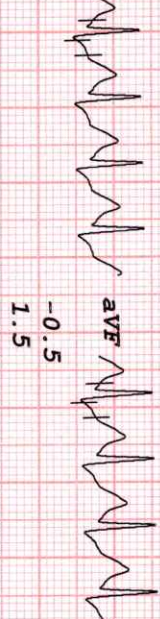

avF  
 -0.5  
 1.5

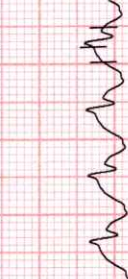

V3  
 0.2  
 1.7



V6  
 0.3  
 1.5



V3

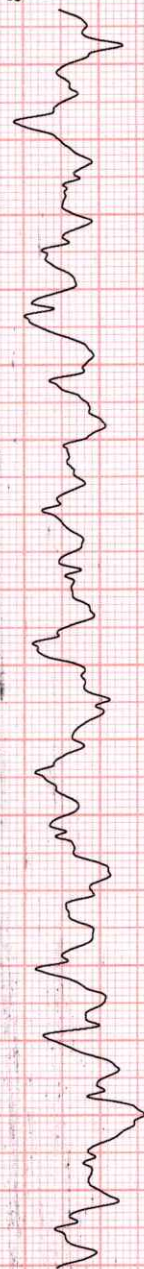

I IIII avL V1 V3 V5

II avR avF V2 V4 V6

-1.2  
 1.4



# HEALTH CARE MEDICAL CENTER & DIAGNOSTICS

MRS CHANDRAYEE DUTTA CHOW  
 I.D. 551  
 Age 27/F  
 Date 11-02-2023

RATE 137bpm  
 B.P. 130/80

Bruce  
 RECOVERY  
 TOTAL TIME 8:24  
 PHASE TIME 1:15

ST @ 10mm/mV  
 80ms PostJ

LINKED MEDIAN

Mag. X 2

V1

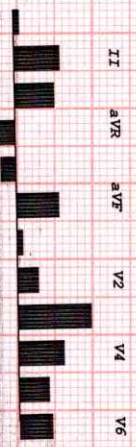
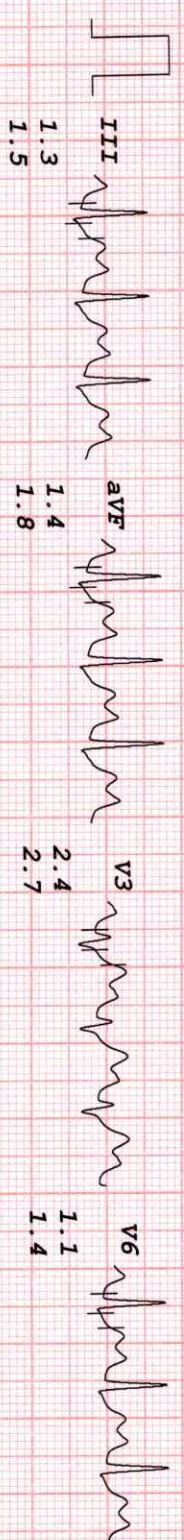
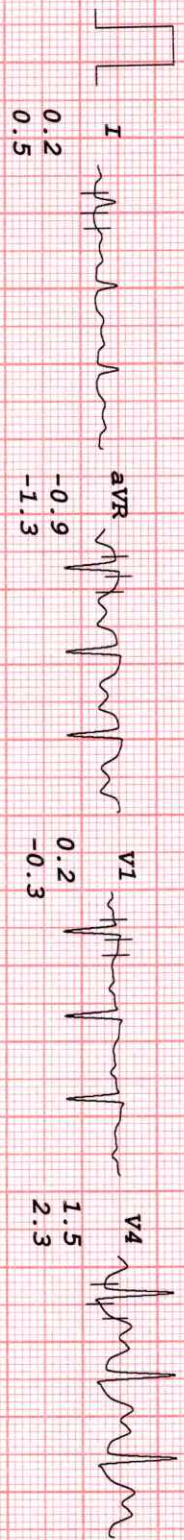



# HEALTH CARE MEDICAL CENTER EDIGNOSTICS

MRS CHANDRAYEE DUTTA CHOW  
 I.D. 551  
 Age 27/F  
 Date 11-02-2023

RATE 120bpm  
 B.P. 120/80

Bruce  
 RECOVERY  
 TOTAL TIME 9:19  
 PHASE TIME 2:10

ST @ 10mm/mV  
 80ms PostJ

LINKED MEDIAN

Mag. X 2

V1

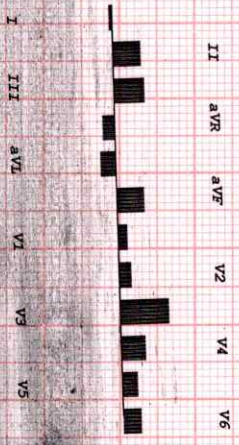
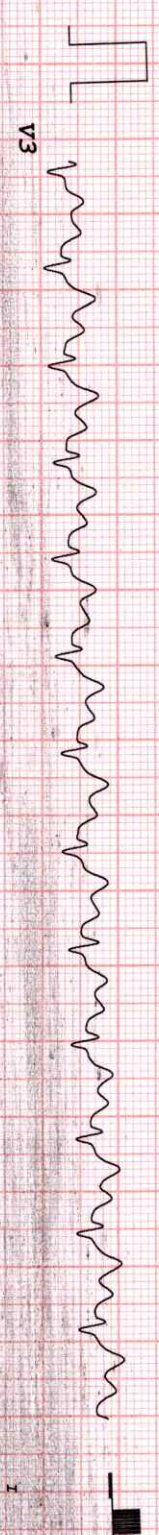
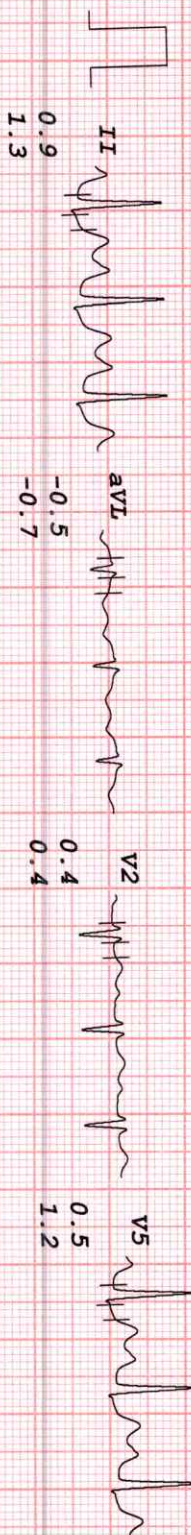
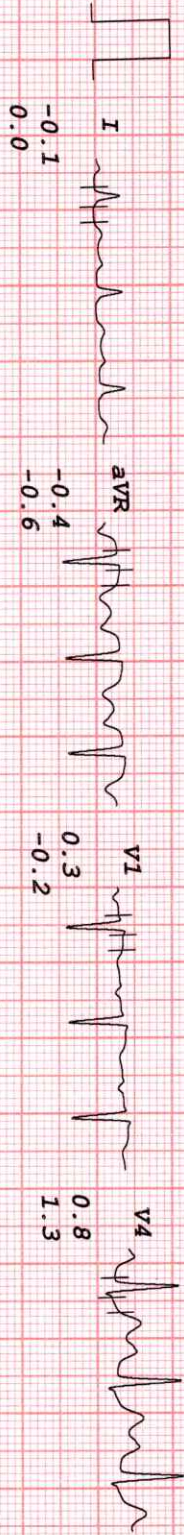







UNITED CARE MEDICAL CENTER EDIAGNOSTICS

MRS CHANDRAYEE DUTTA CHOW  
 I.D. 551  
 Age 27/F  
 Date 11-02-2023

RATE 102bpm  
 B.P. 120/80

Erice  
 RECOVERY  
 TOTAL TIME 10:12  
 PHASE TIME 3:03

ST @ 10mm/mV  
 80ms PostJ

LINKED MEDIAN

Mag. X 2

V5

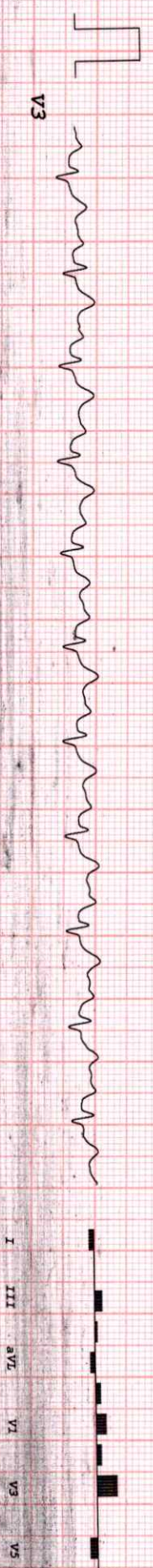
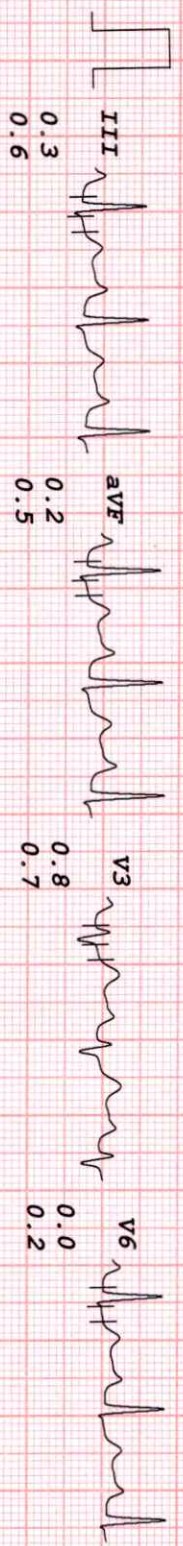
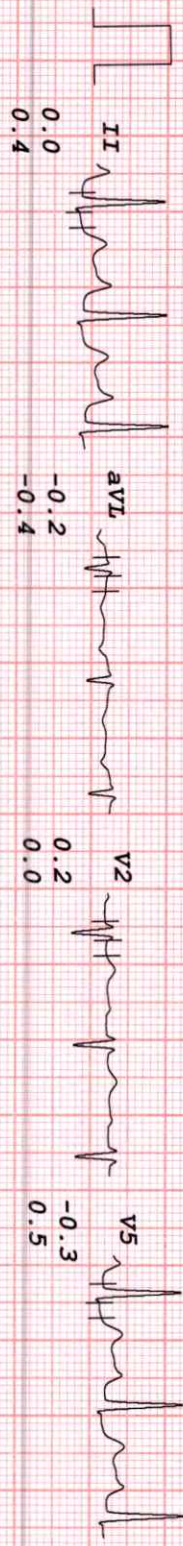
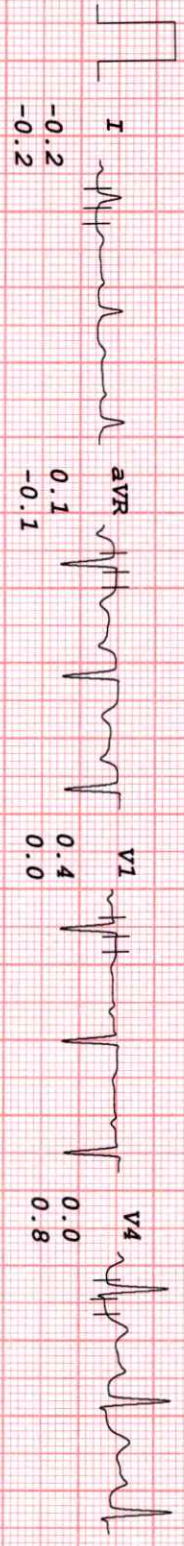



SHRI SRI CHINMAY MEDICAL CENTER SDIGNOSTICS

MS CHANDRASEK DUTTA CHOW  
 I.D. 551  
 Age 27/F  
 Date 11-02-2023

RATE 99bpm  
 B.P. 120/80

Druce  
 RECOVERY  
 TOTAL TIME 11:11  
 PHASE TIME 4:02

ST @ 10mm/mV  
 80ms PostJ

LINKED MEDIAN

Mag. X 2

II

