

MR PATIRAM KAROTHIA 59Y/M

PA Chest

12/2022 13:09:22

PITAL B

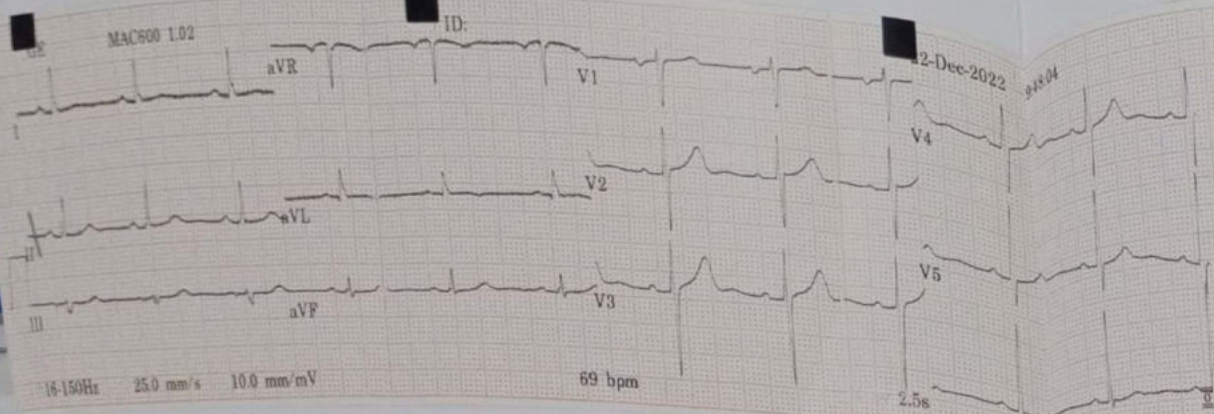

ID: MR PATIRAM KAROTHIA
 AGE 59 Y/M 22/12/22

Normal sinus rhythm
 Nonspecific T wave abnormality
 Abnormal ECG

Vent. rate	69 bpm
QRS duration	72 ms
QT/QTc	392/420 ms
PR interval	164 ms
P duration	104 ms
RR interval	869 ms
P-R-T axes	39 27 67

MAC600 1.02 12SL™ v239
 MAC600 1.02 12SL™ v239



SAHYOG
Leading you to better health

SAHYOG DIAGNOSTICS & IMAGING CENTER

SONOGRAPHY - COLOUR DOPPLER - 2D ECHO-PATHOLOGY

Shop No. 2, Plot No. 1, Ground Floor, Narela Jod, Ayodhya Bypass Road, Bhopal

Ph. No. 0755-3576819 Email : sahyogdiagnosticsbhopal@gmail.com

Dr. YUVRAJ

MD (Radiodiagnosis), DMRD (Gold Medalist)
Ex. Sr. Resident Hamidia Hospital, Bhopal
Ex. Consultant Sanya Diagnostics, Bhopal
Ex. Consultant Siddhanta Red Cross, Bhopal
Reg. No. MP17584

Dr. MAYANK UJJALIYA

MD (Radiodiagnosis)
Ex. Sr. Resident PGIMER, Chandigarh
EX. Sr. Resident AIIMS, Rishikesh
Ex. Consultant Bandal Hospital, Bhopal
Reg. No. MP16150

Pt. Name:	MR. PATIRAM KAROTHIA	Age/Sex:	59 Years / Male
Ref. By:	ALEXIS HOSPITAL	Date:	22/12/2022

USG WHOLE ABDOMEN

- **Liver** normal in size, shape and echotexture. No evidence of any focal lesion is seen. No intrahepatic biliary dilatation is seen. **Portal Vein, CBD** are not dilated.
- **Gall bladder** well distended and is normal. No evidence calculi/wall thickening is seen.
- **Pancreas** Head, part of body visualized normal.
- **Spleen** measures 9.9 cm, normal in size, shape and echotexture.
- **Right kidney** measures approximate 10.2 x 3.4 cm. Normal in size, shape & echotexture. CM differentiation is maintained. PCS compact. Multiple non obstructing renal calculi are seen, largest of size ~ 5.5 mm at Interpole.
- **Left kidney** measures approximate 10.1 x 4.0 cm. Normal in size, shape & echotexture. CM differentiation is maintained. PCS compact. Multiple non obstructing renal calculi are seen, largest of size ~ 4.9 mm at Interpole.
- **Urinary Bladder** – Well distended. Normal wall thickness with normal contents.
- **Prostate** is normal in size, shape and echotexture.
- No free fluid is seen in the abdominal cavity.

Impression: USG study reveals multiple non obstructing bilateral renal calculi are seen, largest of size ~ 4.9 mm at interpole. Multiple subcentimeter sized bilateral simple renal cortical cysts.

DR. YUVRAJ

MBBS, MD, DMRD (Gold medalist).

Consultant Radiologist.



ALEXIS HOSPITAL BHOPAL



DEPARTMENT OF PATHOLOGY

Patient Name : MR. PATIRAM KAROTHIA
 Registration No. : AH-A-002377
 Lab No : 3
 Age & Sex : 59 Years / Male
 Referring Doctor :
 Report Status : Final

Date : 22/12/2022 11:10AM
 Registration Date/Time : 22/12/2022 11:10AM
 Accession Date/Time : 22/12/2022 12:27PM
 Report Date/Time : 22/12/2022 01:59PM
 Print Date/Time : 22/12/2022 2:00 pm

TEST(S)	RESULT(S)	UNITS	BIOLOGICAL REFERENCE RANGE
---------	-----------	-------	----------------------------

BLOOD GROUP & RH FACTOR

SAMPLE TYPE : EDTA WB
 METHOD : Slide and Tube m

Blood Group : 'O' Positive

CBC/ESR

SAMPLE TYPE : WHOLE BLOOD EDTA
 METHOD :

Result : 7 mm/hour 0-9

COMPLETE BLOOD COUNT (CBC)

SAMPLE TYPE : WHOLE BLOOD EDTA
 METHOD : 5 part fully aut

R.B.C. Count	: 5.12	10 ⁶ /mm ³	4.5-5.5
Haemoglobin	: 13.9	g/dl	14.0-17.4
PCV	: 42.5	%	42-52
MCV	: 83.0	fl	84-96
MCH	: 27.1	pg	28-34
MCHC	: 32.7	g/dL	32-36
RDW-CV	: 12.8	%	11.5-14.5
MPV	: 10.2	fl	7.4-10.4
Total WBC Count	: 7000	/cmm	4000-11000
Platelet count	: 1.96	/cmm	1.50-4.50
Neutrophils	: 63	%	50-80
Lymphocytes	: 30	%	25-45
Monocytes	: 04	%	3-7
Eosinophils	: 03	%	0-3
Basophils	: 0	%	00-01



***** End Of Report *****

Technician

Dr. NIPUN MADHAV
 MBBS, M.D. (Pathology)
 Reg. No. MP-18747

Subject of following conditions - The science of pathological diagnosis is based on interpretation of immunobiochemical ELISA, RIA and other reactions which are influenced by several factors. Assays are performed in accordance with standard procedures. The reported results are dependent on individual assay methods, equipment, specificity, sensitivity, drug interaction and the quality of the specimen (s) samples receiver. The most sophisticated computerized blood analyser techniques are subject to unaccountable variations. Results of test vary from laboratory to laboratory and also in some parameters from time to time for the same patients. So the final diagnosis, conclusion should not be draw from these test only hence kindly correlate clinically. Advised follow up. The laboratory investigations should always be interpreted in the light of clinical features and other related investigations. Subject to corrections of typing / printing / humanly mistakes. Should the result indicate an unexpected abnormality, reconfirmation shall be sought. This report is not valid for

J. Minal Gate No. 01, Chanakypuri, J.K. Road, Bhopal, M.P. 462023
 0755-494-7777, alexishospitalbhopal@gmail.com



DEPARTMENT OF PATHOLOGY Date

Patient Name : MR. PATIRAM KAROTHIA Registration Date/Time : 22/12/2022 11:15AM
 Registration No. : AH-A-002377 Accession Date/Time : 22/12/2022 12:21PM
 Lab No : 3 Report Date/Time : 22/12/2022 02:06PM
 Age & Sex : 59 Years / Male Print Date/Time : 22/12/2022 2:07 pm
 Referring Doctor :
 Report Status : Final

TEST(S)	RESULT(S)	UNITS	BIOLOGICAL REFERENCE RANGE
FBS			
SAMPLE TYPE: WHOLE BLOOD FLUORIDE F METHOD: Hexokinase Enzym			
Result	: 102.1	mg/dl	70-100
HbA1C			
SAMPLE TYPE: WHOLE BLOOD EDTA M METHOD: immunochemical			
Glycosylated Haemoglobin % (Hb A1c)	: 4.2	%	4.8-5.9
Mean Plasma Glucose (MPG)	: 73.84		
PPBS			
SAMPLE TYPE: WHOLE BLOOD FLUORIDE PP METHOD: Hexokinase Enzym			
Result	: 142.3	mg/dl	70-140



***** End Of Report *****

Technician

Dr. NIPUN MADHAV
 MBBS, M.D. (Pathology)
 Reg. No. MP-16747

Subject of following conditions - The science of pathological diagnosis is based on interpretation of immunochemical ELISA, RIA and other reactions which are influenced by several factors. Assays are performed in accordance with standard procedures. The reported results are dependent on individual assay methods, equipment, specificity, sensitivity, drug interaction and the quality of the specimen (s) samples received. The most sophisticated computerized blood analyzer techniques are subject to unaccountable variations. Results of test vary from laboratory to laboratory and also in some parameters from time to time for the same patients. So the final diagnosis, conclusion should not be draw from these test only hence kindly correlate clinically. Adviced follow up. The laboratory investigations should always be interpreted in the light of clinical features and other related investigations. Subject to care-takes (typing, printing) humanly mistakes, should the result indicate an unexpected abnormality, re-confirmation shall be sought. This report is not valid for



DEPARTMENT OF PATHOLOGY

Date :

Patient Name : MR. PATIRAM KAROTHIA
 Registration No. : AH-A-002377
 Lab No : 3
 Age & Sex : 59 Years / Male
 Referring Doctor :
 Report Status : Final

Registration Date/Time : 22/12/2022 11:10AM
 Accession Date/Time : 22/12/2022 12:27PM
 Report Date/Time : 22/12/2022 01:03PM
 Print Date/Time : 22/12/2022 2:02 pm

TEST(S)	RESULT(S)	UNITS	BIOLOGICAL REFERENCE RANGE
LFT			
SAMPLE TYPE : SERUM METHOD :			
Bilirubin- Total	: 0.98	mg/dL	0.15-1.1
Bilirubin- Direct	: 0.15	mg/dL	0-0.2
Bilirubin- Indirect	: 0.83		
SGOT	: 21.53	U/L	05-50
SGPT	: 32.74	U/L	07-40
Alkaline Phosphatase	: 101.9	U/L	5-128
RFT			
SAMPLE TYPE : SERUM METHOD :			
BLOOD UREA	: 28.29	mg/dL	20-45
SERUM CREATININE	: 0.78	mg/dL	0.67-1.20
SODIUM	: 139.7	mmol/L	135-149
POTASSIUM	: 4.9	mmol/L	3.5-5.5
URIC ACID			
SAMPLE TYPE : SERUM METHOD : Uricase POO End			
Result	: 6.9	mg/dL	3.4-7.0

***** End Of Report *****



Technician

Dr. NIPUN MADHAV
 MBBS, M.D. (Pathology)
 Reg. No. MP-18747

Subject of following conditions :- The science of pathological diagnosis is based on interpretation of immunobiochemical ELISA, RIA and other reactions which are influenced by several factors. Assays are performed in accordance with standard procedures. The reported results are dependent on individual assay methods, equipment, specificity, sensitivity, drug interaction and the quality of the specimen (s) samples receiver. The most sophisticated computerized blood analyzer techniques are subject to uncountable variations. Results of test vary from laboratory to laboratory and also in some parameters from time to time for the same patients. So the final diagnosis, conclusion should not be draw from these test only hence kindly correlate clinically. Advised follow up. The laboratory investigations should always be interpreted in the light of clinical features and other related investigations. Subject to corrections of typing / printing / humanly mistakes. Should the result indicate an unexpected abnormality, reconfirmation shall be sought. This report is not valid for



DEPARTMENT OF PATHOLOGY

Date

Patient Name : MR. PATIRAM KAROTHIA
 Registration No. : AH-A-002377
 Lab No : 3
 Age & Sex : 59 Years / Male
 Referring Doctor :
 Report Status : Final

Registration Date/Time : 22/12/2022 11:10AM
 Accession Date/Time : 22/12/2022 12:27PM
 Report Date/Time : 22/12/2022 01:05PM
 Print Date/Time : 22/12/2022 2:02 pm

TEST(S)	RESULT(S)	UNITS	BIOLOGICAL REFERENCE RANGE
LIPID PROFILE			
SAMPLE TYPE : SERUM METHOD :			
S. Cholesterol	: 122.7	mg/dL	No risk < 200 mg/dl Moderate risk 200 - 239 mg/dl High risk >240 mg/dl Upto 150
S. Triglycerides	: 128.6	mg/dl	
HDL Cholesterol	: 28.6	mg/dl	Major risk < 40 mg/dl Negative risk > 60 mg/dl
LDL Cholesterol	: 68.38	mg/dl	Optimum < 100 mg/dl Near/above optimum 100 - 129 mg/dl Boderline high 130 - 159 mg/dl High 160 - 189 mg/dl Very high > 190 mg/dl
VLDL Cholesterol	: 25.72	mg/dl	Upto 30
S. Cholesterol/HDL Ratio	: 4.2902		4.4-11
TOTAL PROTEIN			
SAMPLE TYPE : SERUM METHOD : BIURET method			
Total Serum Proteins	: 7.4	gm/dL	6.4-8.3
Serum Albumin	: 4.04	GM/DL	3.2-4.5
Serum Globulin	: 3.36	gm/dL	1.9-3.5
A/G Ratio	: 1.2024		1.2 - 1.5

***** End Of Report *****



Technician

Dr. NIPUN MADHAV
 MBBS, M.D. (Pathology)
 Reg. No. MP-18747

Subject of following conditions :- The science of pathological diagnosis is based on interpretation of immunobiochemical ELISA, RIA and other reactions which are influenced by several factors. Assays are performed in accordance with standard procedures. The reported results are dependent on individual assay methods, equipment, specificity, sensitivity, drug interaction and the quality of the specimen (a) samples receiver. The most sophisticated computerized blood analyzer techniques are subject to unaccountable variations. Results of test vary from laboratory to laboratory and also in some parameters from time to time for the same patients. So the final diagnosis, conclusion should not be draw from these test only. These kindly remember clinically. Advised follow up. The laboratory investigations should always be interpreted in the light of clinical features and other related investigations. Subject to a correction of typing / printing / humanly mistakes. Should the result indicate an unexpected abnormality, reconfirmation shall be sought. This report is not valid for



DEPARTMENT OF PATHOLOGY Date :

Patient Name : MR. PATIRAM KAROTHIA
Registration No. : AH-A-002377
Lab No : 3
Age & Sex : 59 Years / Male
Referring Doctor :
Report Status : Final

Registration Date/Time : 22/12/2022 11:10AM
Accession Date/Time : 22/12/2022 12:27PM
Report Date/Time : 22/12/2022 01:09PM
Print Date/Time : 22/12/2022 2:05 pm

TEST(S)	RESULT(S)	UNITS	BIOLOGICAL REFERENCE RANGE
T3 T4 TSH <small>SAMPLE TYPE : SERUM METHOD : ECL</small>			
TRI-IODOTHYRONINE (T3)	: 0.98	ng/mL	0.83-2.00
THYROXINE (T4)	: 14.0	ug/dL	5.13-14.1
THYROID STIMULATING HORMONE TSH	: 4.1	μIU/ml	0.27-4.2
PSA <small>SAMPLE TYPE : SERUM METHOD : ECL</small>			
Result	: 3.27	ng/mL	< 4.0



***** End Of Report *****

Technician

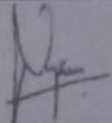
Dr. NIPUN MADHAV
 MBBS, M.D. (Pathology)
 Reg. No. MP-18747

Subject of following conditions :- The science of pathological diagnosis is based on interpretation of immunobiochemical ELISA, RIA and other reactions which are influenced by several factors. Assays are performed in accordance with standard procedures. The reported results are dependent on individual assay methods, equipment, specificity, sensitivity, drug interaction and the quality of the specimen (s) samples receiver. The most sophisticated computerized blood analyzer techniques are subject to unaccountable variations. Results of test vary from laboratory to laboratory and also in some parameters from time to time for the same patients. So the final diagnosis, conclusion should not be draw from these test only hence kindly correlates clinically. Adviced follow up. The laboratory investigations should always be interpreted in the light of clinical features and other related investigations. Subject to corrections of typing / printing / humanly mistakes. Should the result indicate an unexpected abnormality, reconfirmation shall be sought. This report is not valid for



DEPARTMENT OF PATHOLOGY Date: _____

Patient Name : MR. PATIRAM KAROTHIA
 Registration No. : AH-A-002377
 Lab No : 3
 Age & Sex : 59 Years / Male
 Referring Doctor :
 Report Status : Final

Registration Date/Time : 22/12/2022 11:10AM
 Accession Date/Time : 22/12/2022 12:27PM
 Report Date/Time : 22/12/2022 01:10PM
 Print Date/Time : 22/12/2022 2:05 pm

BIOLOGICAL REFERENCE RANGE

TEST(S)

URINE R/M

SAMPLE TYPE METHODO URINE MULTIBOX

Colour	: Pale Yellow	Clear
Quantity	: 15	
Appearance	: Clear	Clear
Specific gravity	: 1.020	1.005 - 1.030
Reaction (PH)	: 6.0	5.0 - 9.0
Albumin	: Negative	Negative
Sugar	: Negative	Negative
Ketone Bodies	: Negative	Negative
Bile Salts	: Negative	Negative
Bile Pigments	: Negative	Negative
Bilirubin	: Negative	Negative
Blood	: Negative	Negative
Nitrate	: Negative	Negative
PUS Cells	: 1-2	0 - 2 /hpf
RBC	: Not Detected	Not Detected
Epithelial Cells	: 2-3	0 - 2 /hpf
Casts	: Not Detected	Not Detected
Crystals	: Not Detected	
Bacteria	: Not Detected	Not Detected



***** End Of Report *****

Technician

Dr. NIPUN MADHAV
 MBBS, M.D. (Pathology)
 Reg. No. MP-16747

Subject of following conditions -> The science of pathological diagnosis is based on interpretation of immunobiochemical ELISA, RIA and other reactions which are influenced by several factors. Assays are performed in accordance with standard procedures. The reported results are dependent on individual assay methods, equipment, specificity, sensitivity, drug interaction and the quality of the specimen (s) samples received. The most sophisticated computerized blood analyzer techniques are subject to unaccountable variations. Results of test vary from laboratory to laboratory and also in some parameters from time to time for the same patients. In the final diagnosis, conclusion should not be draw from these test any hence study carriage steadily. advised follow up. The laboratory investigations should always be interpreted in the light of clinical features and other related investigations. Suspect to correction of typing / printing / human mistakes. Should the result include an unexpected abnormality, report/revision shall be sought. This report is not valid for