



GPS Map Camera



बरेली, UP, भारत

Stadium Road, FCI Colony, बरेली, 243005, UP, भारत

Lat 28.378412, Long 79.433962

08/12/2023 09:29 AM GMT+05:30



भारत सरकार

GOVERNMENT OF INDIA



रूपा गुप्ता

Roopa Gupta

जन्म तिथि/ DOB: 25/05/1969

महिला / FEMALE

3 5709

आधार - आम आदमी का अधिकार

NAME Roopu Gupta
AGE 54/F

Date 12/00/23

REST ECG REPORT

Position	<u>N</u>	P.Wave	<u>N</u>
Standardisation Imv	<u>N</u>	PR Interval	<u>N</u>
Mechanism	<u>N</u>	QRS Complexes	<u>N</u>
Voltage	<u>N</u>	Q-T Duration	<u>N</u>
Electrical Axis	<u>N</u>	S.T Segment	<u>N</u>
Auricular Rate	<u>95/min</u>	T-Wave	<u>N</u>
Ventricular Rate	<u>95/min</u>	Q-Wave	<u>N</u>
Additional Findings, If Any			

Conclusion : WNL

Signature of the Medical Examiner
Life Care Diagnostic Center
Dr. R. K. Mishra
M.D. (M.E.)
Reg. No. 58249

Roopta Gupta

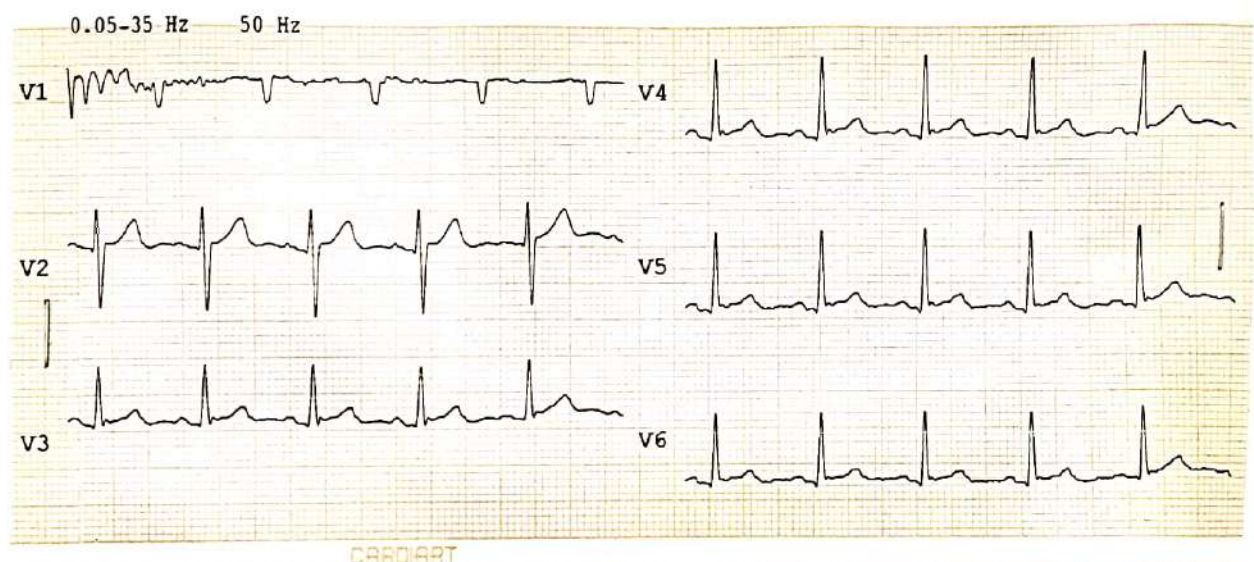
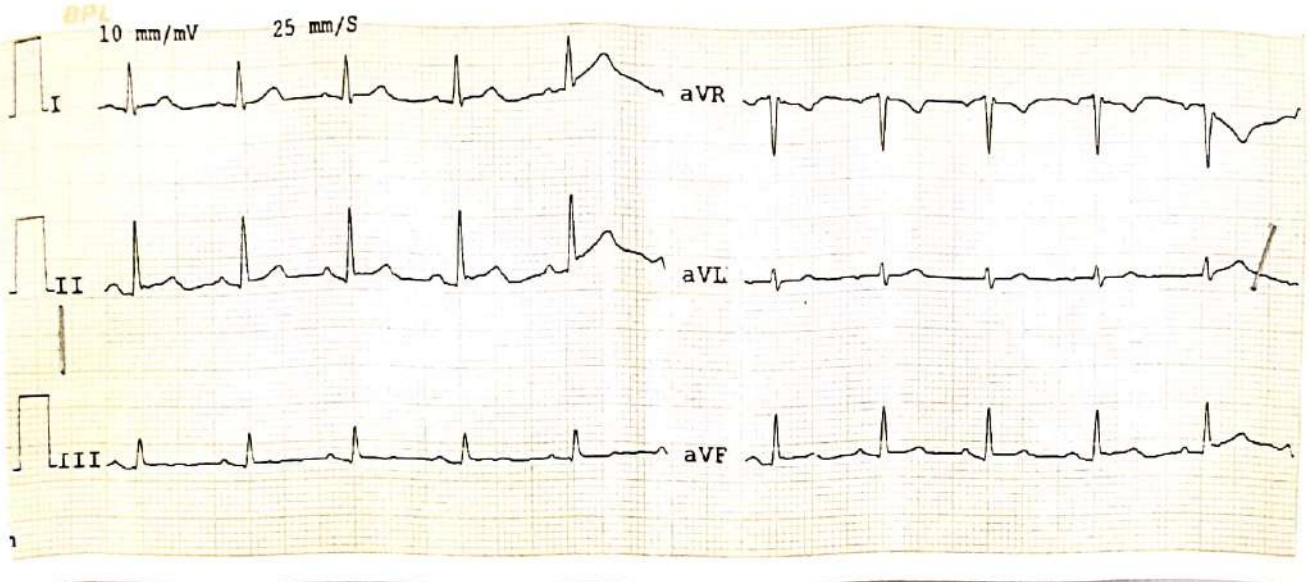

CARDIART

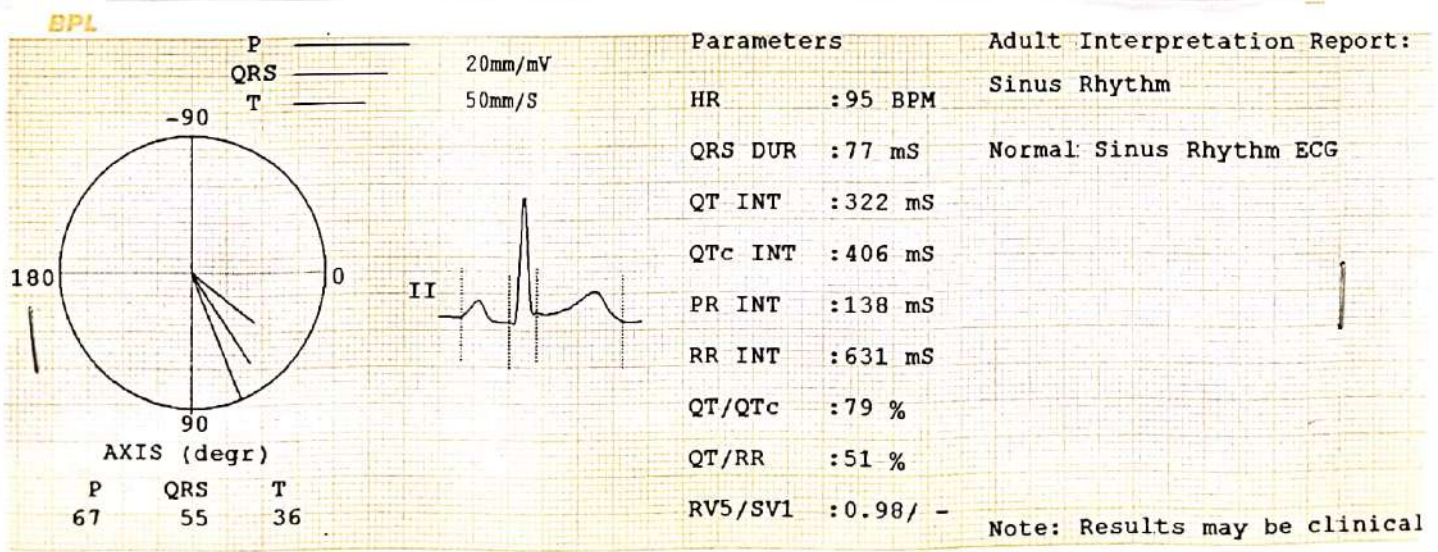

Life Care Diagnostic Center
Dr. R. K. Mishra
M.D. Medicine
Reg. No. 58249

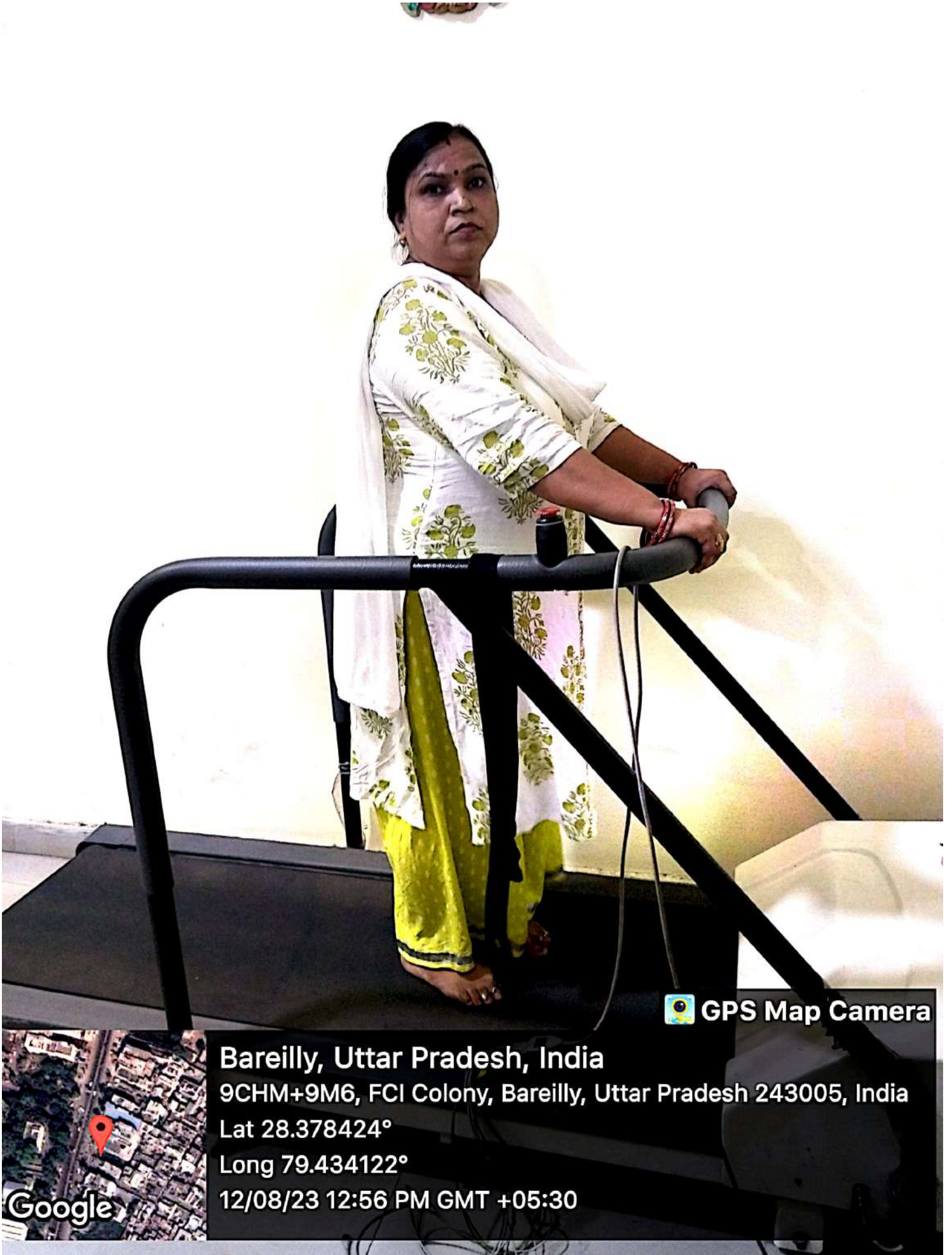

 **GPS Map Camera**

Bareilly, Uttar Pradesh, India
9CHM+9M6, FCI Colony, Bareilly, Uttar Pradesh 243005, India
Lat 28.378424°
Long 79.434122°
12/08/23 12:56 PM GMT +05:30



Google

Summary

LIFE CARE DIAGNOSTIC CENTRE
D D PURAM BAREILLY UP
 704/ROOPA GUPTA 54 Yrs/Female 83 Kg/149 Cms
 Date: 12-Aug-2023 12:46:05 PM
 Ref. By : MED/WHHEEL

Protocol : BRUCE

Objective : FOR TESTING PURPOSE ONLY.



Stage	StageTime (Min:Sec)	Phasetime (Min:Sec)	Speed (mph)	Grade (%)	METS	H.R. (bpm)	B.P. (mmHg)	R.P.P. (x100)	PVC	Comments
Supine	0:01	1:00	0.0	0.0	1.0	105	122/81	128	-	
Standing	0:01	1:04	0.0	0.0	1.0	109	122/81	132	-	
HV	0:01	1:08	0.0	0.0	1.0	110	122/81	134	-	
EXStart	0:01	1:15	0.0	0.0	1.0	101	122/81	123	-	
Stage 1	3:00	3:01	1.7	10.0	4.7	158	125/85	197	-	
PeakEX	0:54	3:55	2.5	12.0	5.4	171	125/85	213	-	
Recovery	1:00	3:57	1.1	0.0	1.0	159	125/85	198	-	
Recovery	2:00	3:57	0.0	0.0	1.0	132	124/82	163	-	
Recovery	3:00	3:57	0.0	0.0	1.0	116	120/81	139	-	

Medication : Nil

History : Nil

Test End Reason : Test Complete

Findings :

The patient exercised according to BRUCE for 3:56, achieving a work level of Max METS:5.4. Resting heart rate initially 105 bpm, rose to a max. heart rate of 171 bpm which represents 103% of maximum age predicted heart rate. Resting blood pressure 122/81 mmhg, rose to a maximum blood pressure of 125/85 mmhg. The exercise stress test was stopped due to Test Complete

Parameters :

- Exercise Time : 3:56 minutes
- Max HR attained : 171 bpm 103% of Max Predictable HR 166
- Max BP : 125/85(mmHg)
- Workload attained : 5.4 (Fair Effort Tolerance)
- No significant ST segment changes noted during exercise or recovery.
- No Angina/Arrhythmia/S3/murmur
- Final Impression : Test is negative for inducible ischaemia.
- Maximum Depression: 3:56
- Test Complete

Advice/Comments:

(Signature)
 Life Care Diagnostic Center
 Dr. R. K. Mishra
 M.D. Medicine
 Reg. No. 58240
 DR. R K MISHRA

LIFE CARE DIAGNOSTIC CENTRE
D D PURAM BAREILLY UP

704/ROOPA GUPTA
 54 Yrs/Female
 83 Kg/149 Cms
 Date: 12-Aug-2023 12:46:05 PM

12 Lead + Comparison

HR: 105 bpm
 METS: 1.0
 BP: 122/81

MPHR: 63% of 166
 Speed: 0.0 mph
 Grade: 0.0%

Raw ECG
 BRUCE
 (0.05-100)Hz

Ex Time 00:59
 BLC : On
 Notch : On

Supine
 10.0 mm/mV
 25 mm/Sec.

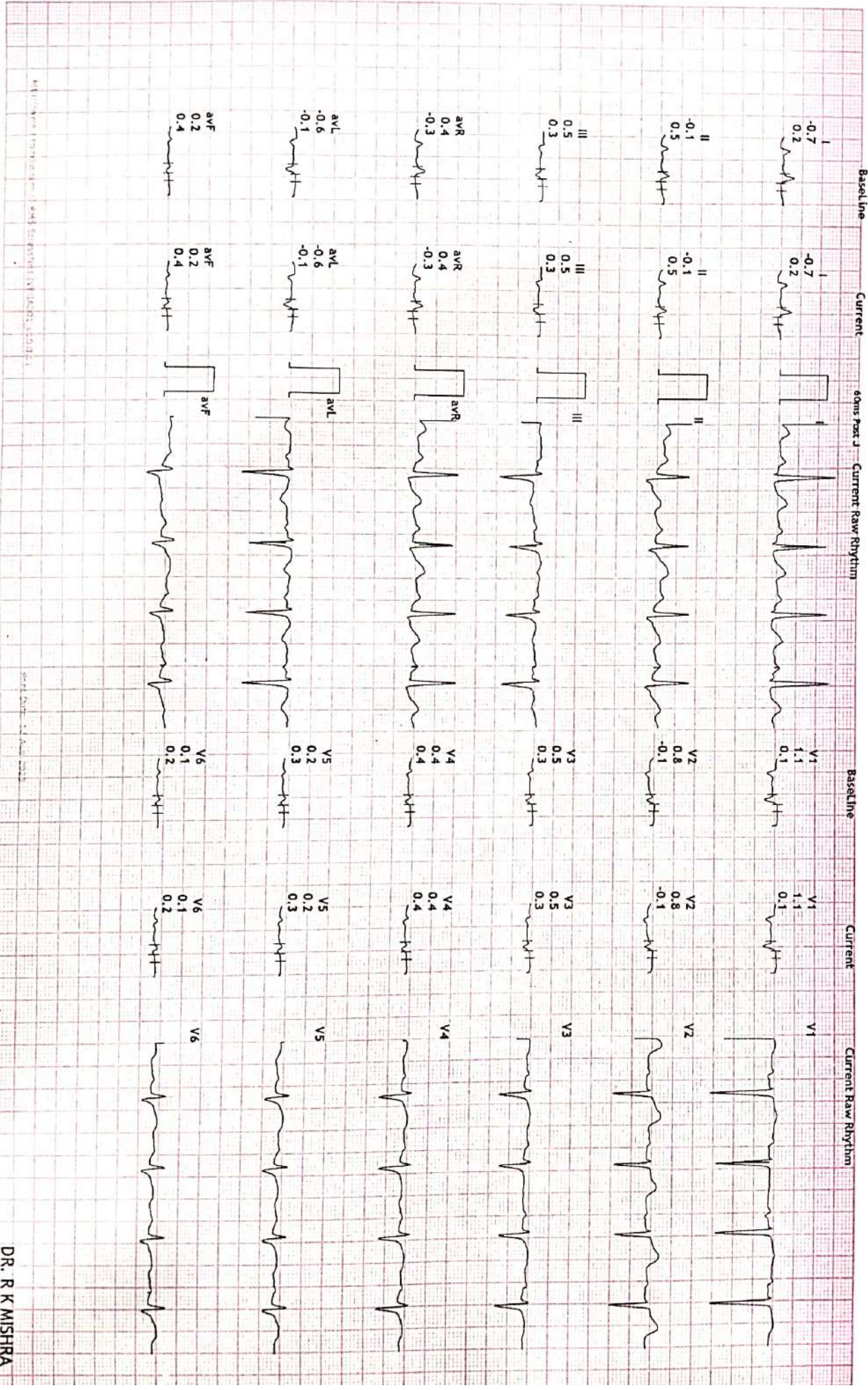

DR. R K MISHRA

LIFE CARE DIAGNOSTIC CENTRE
D D PURAM BAREILLY UP

704/ROOPA GUPTA
 54 Yrs/Female
 83 Kg/149 Cms
 Date: 12-Aug-2023 12:46:05 PM

12 Lead + Comparison

HR: 109 bpm
 METS: 1.0
 BP: 122/81

MPHR: 65% of 166
 Speed: 0.0 mph
 Grade: 0.0%

Raw ECG
 BRUCE
 (0.05-100)Hz

Ex Time 01:03
 BLC :On
 Notch :On

Standing
 10.0 mm/mV
 25 mm/Sec.

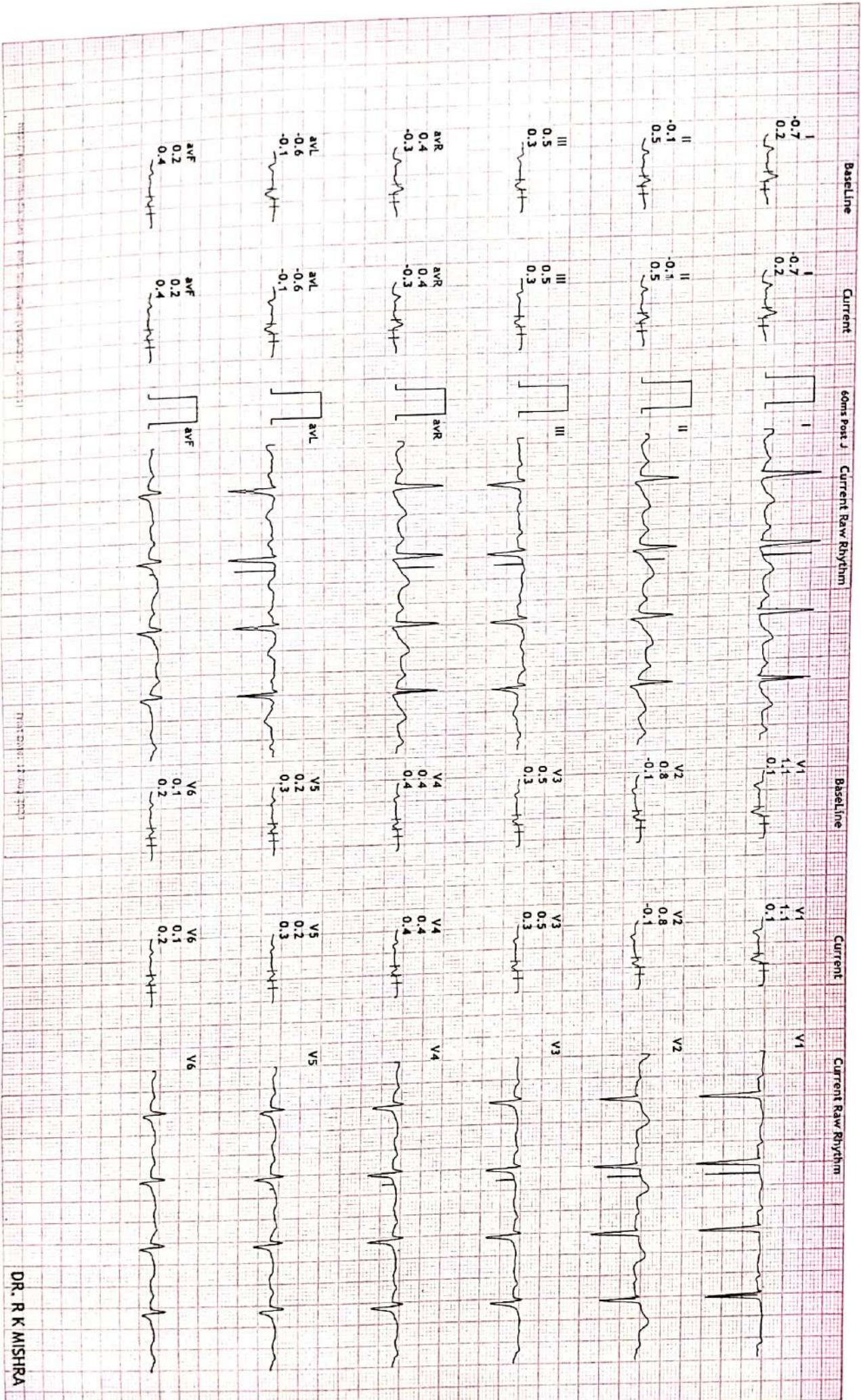

http://www.rms.com/... (faint URL)

Print Date: 12 Aug 2023

DR. R K MISHRA

LIFE CARE DIAGNOSTIC CENTRE
D D PURAM BAREILLY UP

704/ROOPA GUPTA
 54 Yrs/Female
 83 Kg/149 Cms
 Date: 12-Aug-2023 12:46:05 PM

HR: 110 bpm
 METS: 1.0
 BP: 122/81

MPHR: 66% of 166
 Speed: 0.0 mph
 Grade: 0.0%

Raw ECG
 BRUCE
 (0.05-100)Hz

Ex Time 01:07
 BLC : On
 Notch : On

HV
 10.0 mm/mv
 25 mm/Sec.

12 Lead + Comparison

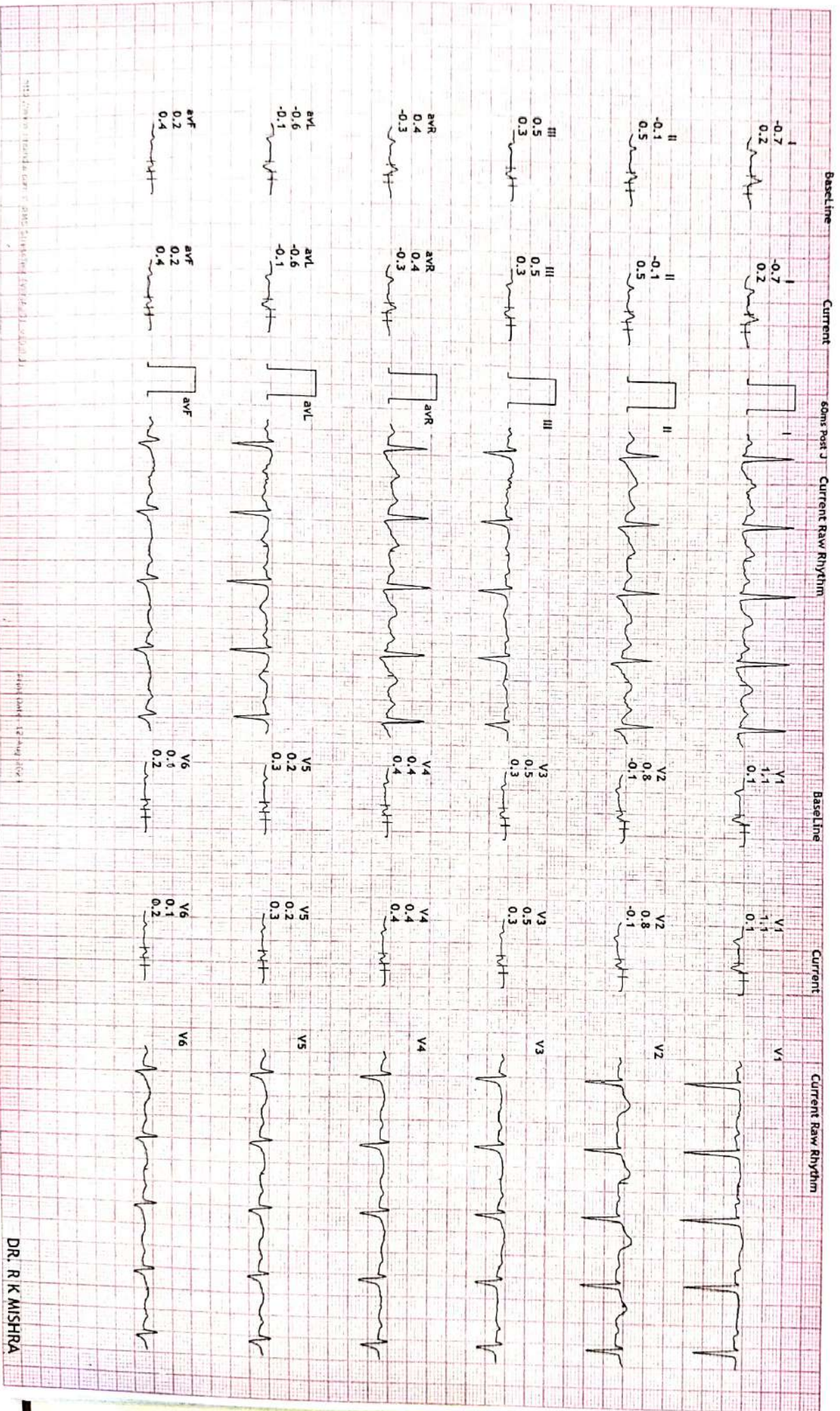

DR. R K MISHRA



LIFE CARE DIAGNOSTIC CENTRE
D D PURAM BAREILLY UP

704/ROOPA GUPTA
 54 Yrs/Female
 83 Kg/149 Cms
 Date: 12-Aug-2023 12:46:05 PM

12 Lead + Comparison

HR: 101 bpm
 METS: 1.0
 BP: 122/81

MPHR: 60% of 166
 Speed: 0.0 mph
 Grade: 0.0%

Raw ECG
 BRUCE
 (0.05-100)Hz

Ex Time 01:14
 BLC : On
 Notch : On

ExStart
 10.0 mm/mv
 25 mm/Sec.

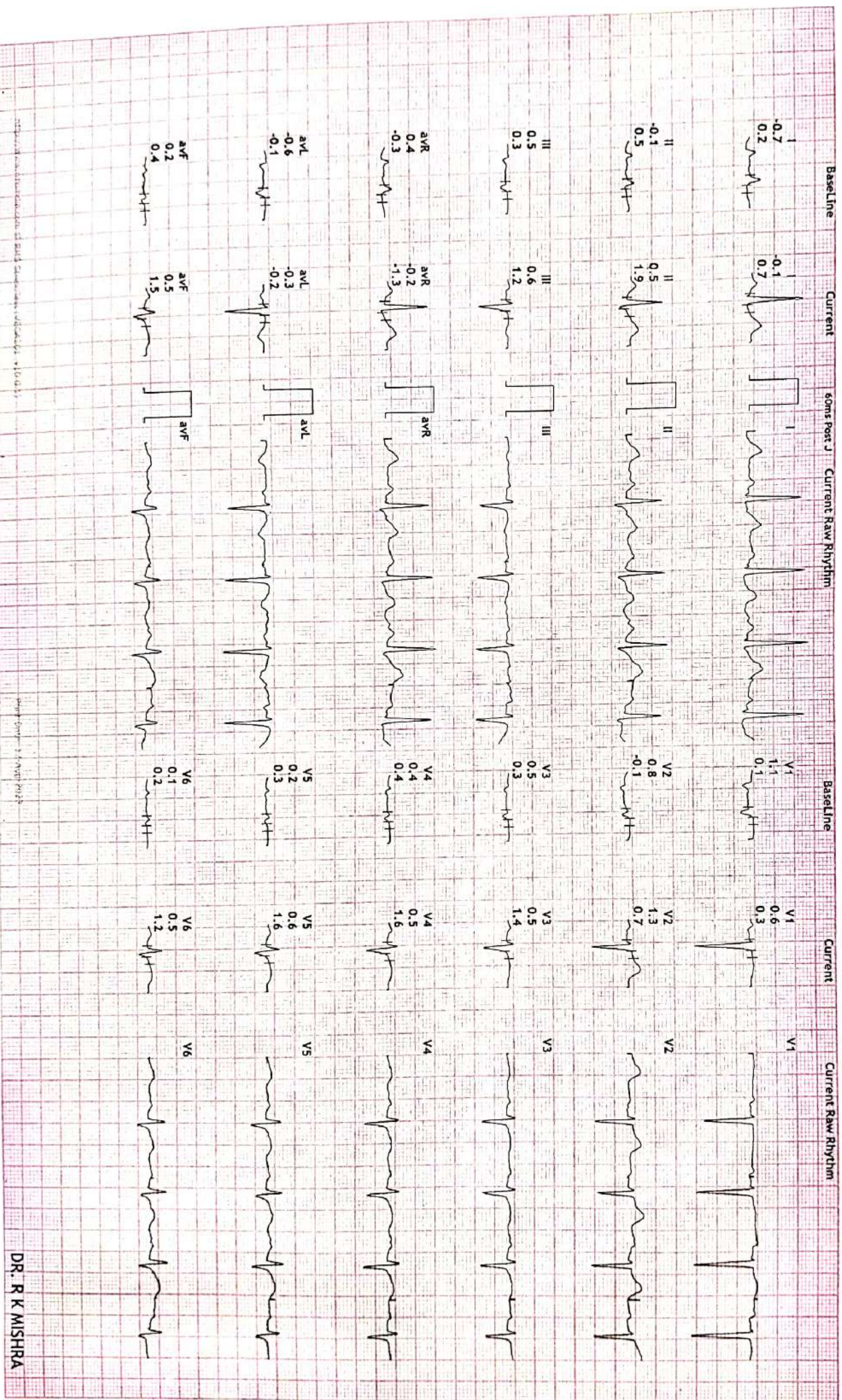

DR: R K MISHRA

LIFE CARE DIAGNOSTIC CENTRE
D D PURAM BAREILLY UP
 704/ROOPA GUPTA
 54 Yrs/Female
 83 Kg/149 Cms
 Date: 12-Aug-2023 12:46:05 PM

HR: 158 bpm
 METS: 4.7
 BP: 125/85

MpHR: 95% of 166
 Speed: 1.7 mph
 Grade: 10.0%

Raw ECG
 BRUCE
 (0.05-100)HZ

EX Time 03:00
 BLC : On
 Notch : On

BRUCE: Stage 1 (0-100)
 10.0 mm/mv
 25 mm/Sec.



12 Lead + Comparison



DR. R K MISHRA

LIFE CARE DIAGNOSTIC CENTRE
D D PURAM BAREILLY UP

704/ROOPA GUPTA
 54 Yrs/Female
 83 Kg/149 Cms
 Date: 12-AUG-2023 12:46:05 PM

HR: 171 bpm
 METS: 5.4
 BP: 125/85

MPHR: 103% of 166
 Speed: 2.5 mph
 Grade: 12.0%

Raw ECG
 BRUCE
 (0.05-100)Hz

Ex Time 03:54
 BLC : 0n
 Notch : 0n

BRUCE: PeakEx(0.54)
 10.0 mm/mV
 25 mm/Sec.

12 Lead + Comparison

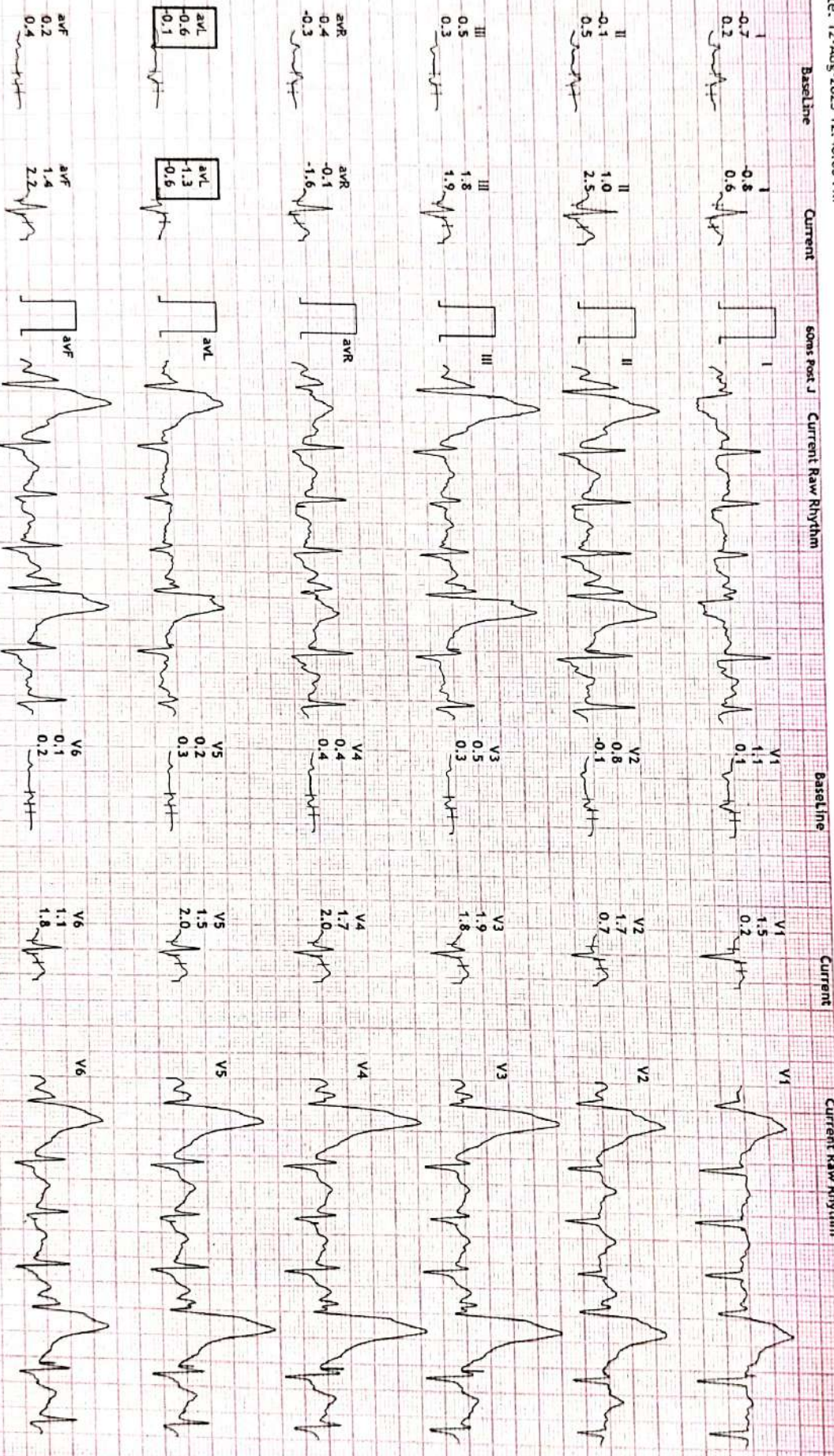

DR. R K MISHRA

LIFE CARE DIAGNOSTIC CENTRE
D D PURAM BAREILLY UP

704/ROORA GUPTA
54 Yrs/Female
83 Kg/149 Cms
Date: 12-Aug-2023 12:46:05 PM

12 Lead + Comparison

HR: 159 bpm
METS: 1.0
BP: 125/85

MPHR:95% of 166
Speed: 1.1 mph
Grade: 0.0%

Raw ECG
BRUCE
(0.05-100)Hz

Ex Time 03:56
BLC : On
Notch : On

Recovery(1:00)
10.0 mm/mv
25 mm/Sec.

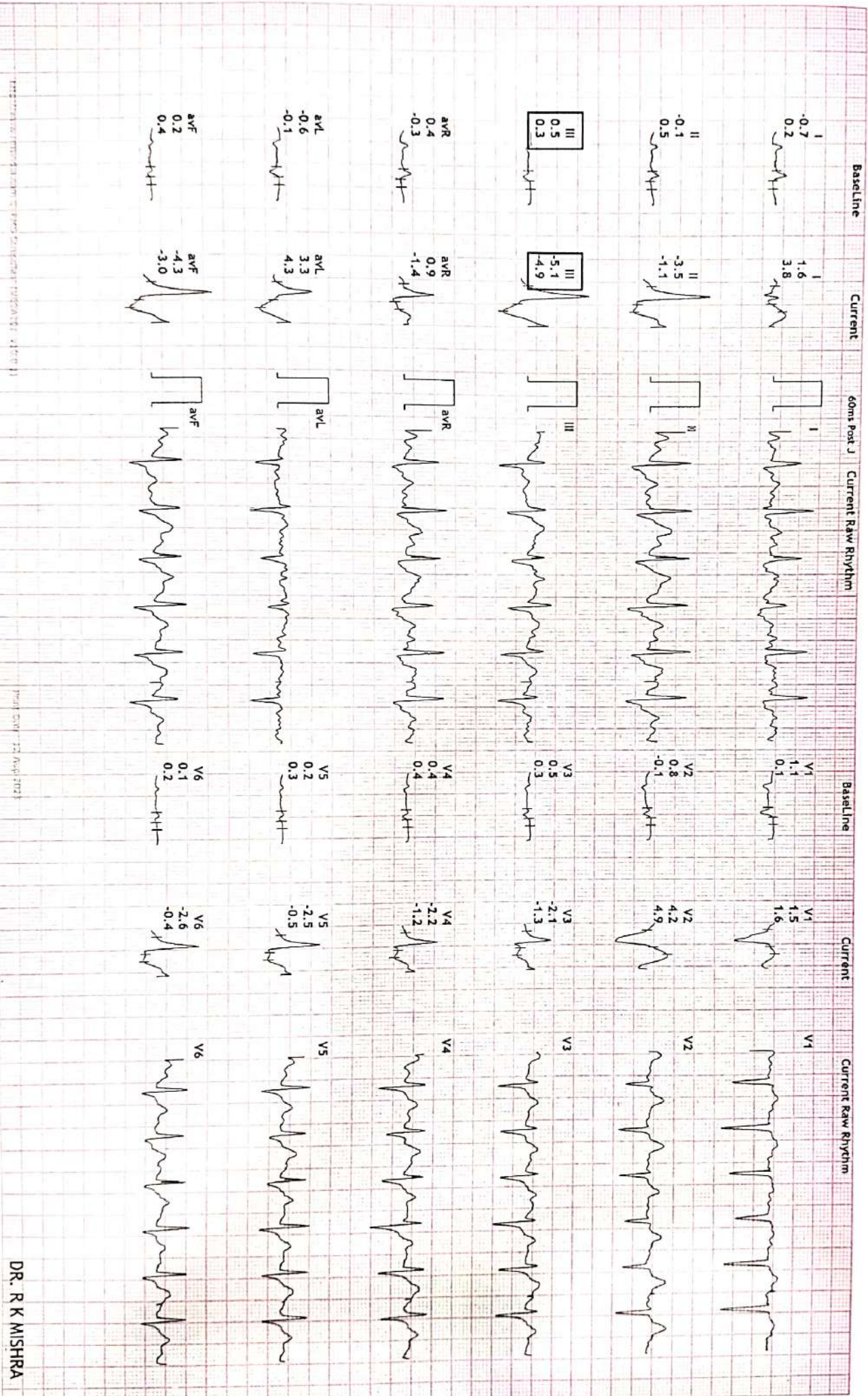

DR. R K MISHRA

LIFE CARE DIAGNOSTIC CENTRE
D D PURAM BAREILLY UP

704/ROOPA GUPTA
 54 Yrs/Female
 83 Kg/149 Cms
 Date: 12-Aug-2023 12:46:05 PM

12 Lead + Comparison

HR: 132 bpm
 METS: 1.0
 BP: 124/82

MPHR: 79% of 166
 Speed: 0.0 mph
 Grade: 0.0%

Raw ECG
 BRUCE
 (0.05-100)Hz

Ex Time 03:56
 BLC : On
 Notch : On

Recovery(2:00)
 10.0 mm/mV
 25 mm/Sec.

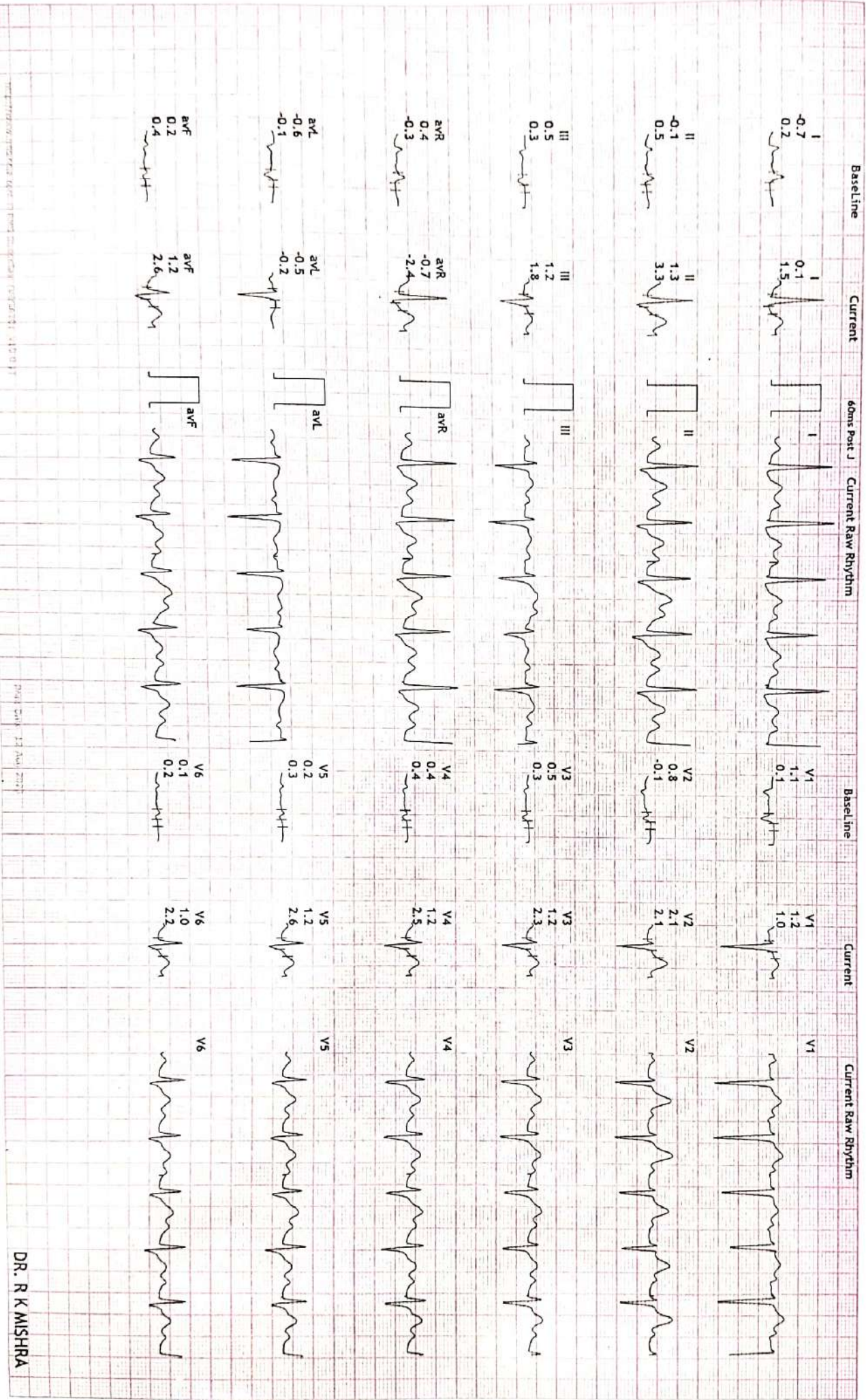

DR. R K MISHRA

704/ROOPA GUPTA
54 Yrs/Female
83 Kg/149 Cms
Date: 12-Aug-2023 12:46:05 PM

HR: 116 bpm
METS: 1.0
BP: 120/81

MPHR: 69% of 166
Speed: 0.0 mph
Grade: 0.0%

Raw ECG
BRUCE
(0.05-100)Hz

Ex Time 03:56
BLC : On
Notch : On

Recovery(3:00)
10.0 mm/mv
25 mm/Sec.



Print Date: 12 Aug 2023

DR. R K MISHRA

Protocol : BRUCE



Supine : PhTime 1:00 StageTime 0:01 0.0 mph 0.0% 1.0 METs 105 bpm 122/81 @57ms Post J
 PeakEx : PhTime 3:56 StageTime 0:56 2.5 mph 12.0% 5.4 METs 170 bpm 125/85 @37ms Post J

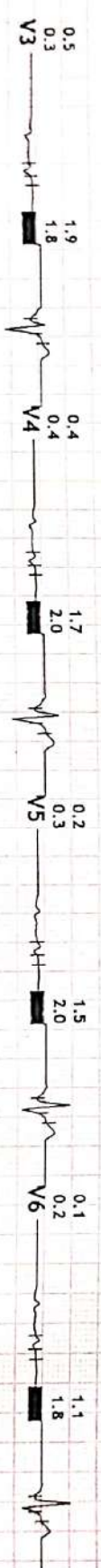
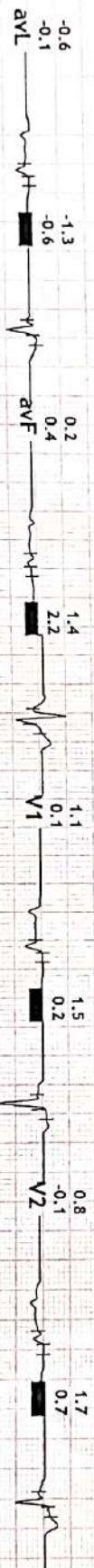
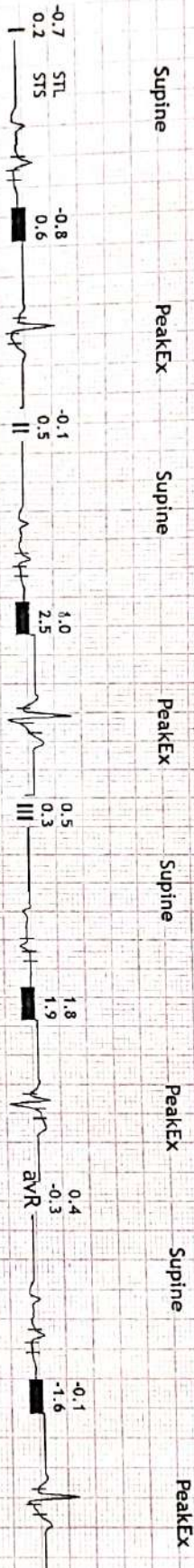

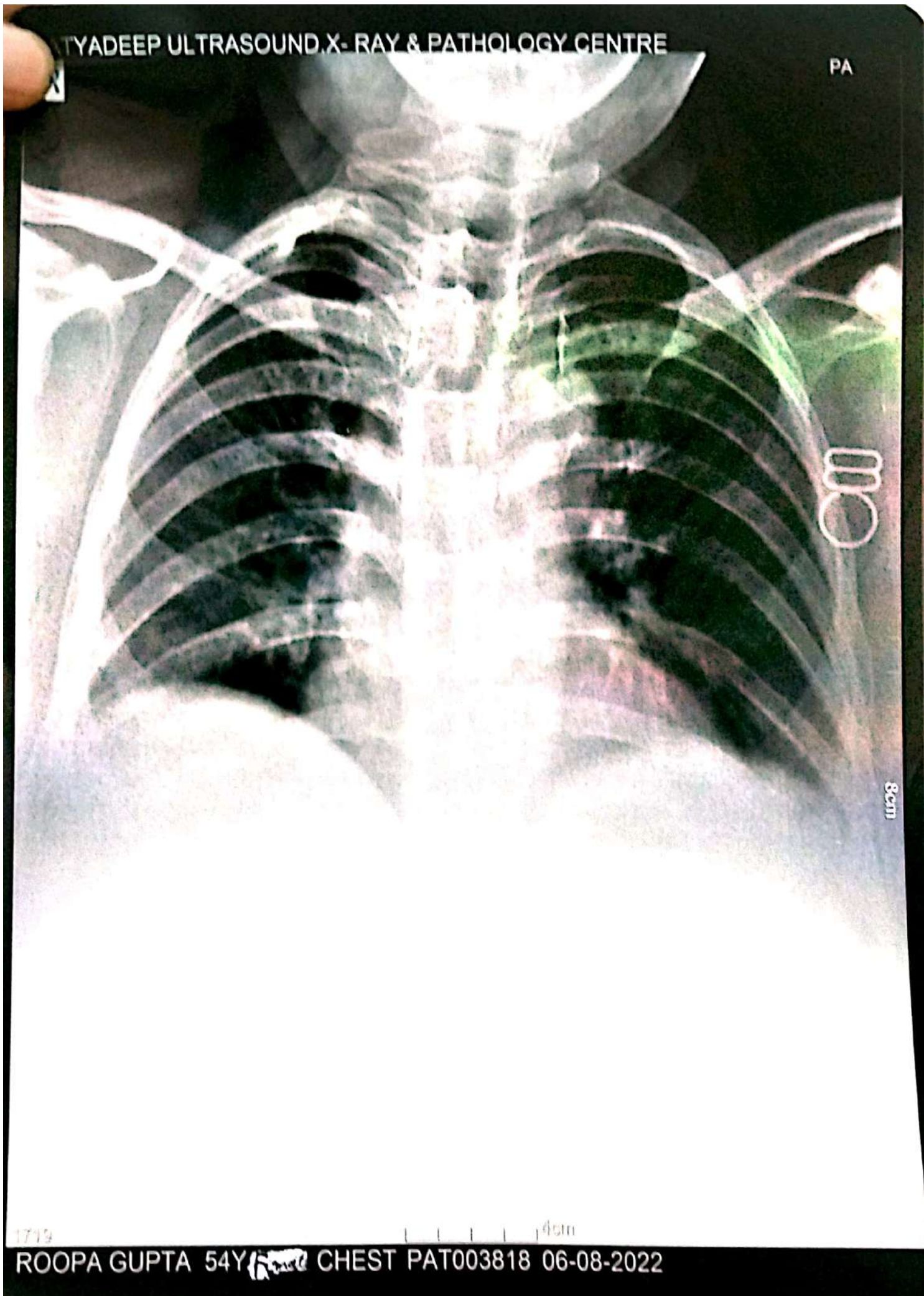

1719

4cm

ROOPA GUPTA 54Y CHEST PAT003818 06-08-2022



SATYADEEP ULTRASOUND & PATHOLOGY CENTRE

B-55, Deen Dayal Puram, Adjacent to O2 Gym, Bareilly - 243122

NAME:	ROOPA GUPTA	AGE/SEX:	54 Y/F	DATE:	12.08.2023
REF BY:	SELF				

CHEST X RAY (PA-VIEW)

Bilateral lung parenchyma appears normal.

Trachea central.

Bilateral CP angles normal.

Cardiac shadow appears normal.

Mediastinal shadows appear normal.

Bony rib cage and soft tissue shadows normal.

Please correlate clinically.

DR RAJAT SAXENA
MBBS, DMRD RADIOLOGIST



NOT VALID FOR MEDICO LEGAL PURPOSE

LIFE CARE DIAGNOSTIC CENTRE

D.D. Puram, Stadium Road, Bareilly | Mob. 7310875792,

Name- Rupa Gupta

Age- 54/1F

Distance

RE \Rightarrow +1.25 110°

LE \Rightarrow +0.75 sph.

Near \Rightarrow

BE \Rightarrow +2.00 sph.

Distance (6/10)

Near \Rightarrow (N/12)

Life Care Diagnostic Center
Dr. R. K. Mishra
M.D. Medicine
Reg. No. 58249



LIFE CARE DIAGNOSTIC CENTRE

D.D. Puram, Stadium Road, Bareilly | Mob. 7310875792, 8923560226

Name **Mrs. ROOPA GUPTA**
 Ref. By **MEDI-WHEEL**
 Age/Sex **54 Yrs. F**

Patient Id **2308123002**
 Receiving On **12/08/2023**
 Reporting on **19/08/2023**

Investigation **COMPLETE HAEMOGRAM, LIPID PROFILE, RFT, LFT, B.GR, Rh, HB A1C, Sug F, SUGAR PP, BUN, URINE ROUTINE & MICR., UR. ALB/CR. RATIO, PAP SMEAR.**

Test Name	Value	Unit	Normal Value
<u>COMPLETE HAEMOGRAM</u>			
HAEMOGLOBIN (Hb)	12.6	gm/dl	11.5 - 16.5
TOTAL LEUCOCYTE COUNT (TLC)	5,600	/cumm	4000 - 11000
DIFFERENTIAL LEUCOCYTE COUNT (DLC)			
NEUTROPHIL	60	%	40 - 75
LYMPHOCYTE	36	%	20 - 45
EOSINOPHIL	04	%	01 - 06
MONOCYTE	00	%	02 - 10
BASOPHIL	00	%	0 - 0
ESR (WESTEGREN's METHOD)	16	mm/1st hr.	0 - 20
R B C COUNT	3.96	Millions/cmm	3.8 - 4.8
P.C.V / HAEMATOCRIT	37.8	%	35 - 45
M C V	95.45	fl.	80 - 100
M C H	31.82	Picogram	27.0 - 31.0
M C H C	33.3	gm/dl	33 - 37
PLATELET COUNT	2.12	Lakh/cmm	1.50 - 4.00
RDW	12.3	FL	11.5 - 14.5
MPV	9.3	FL	7.5 - 11.5
PDW	12.3		6.5 - 15.2
<u>LIPID PROFILE</u>			
TRIGLYCERIDES	142.9	mg/dL	40.0 - 165.0
TOTAL CHOLESTEROL	188.4	mg/dL	123.0 - 199.0
H D L CHOLESTEROL DIRECT	59.2	mg/dL	40.0 - 79.4

Fully Computerized Diagnostic Lab

Page 1

Not Valid for Medico Legal Purpose

*This is a pathological opinion, not the diagnosis
 Kindly correlate clinically*

SEROLOGY | BIOCHEMISTRY | MICROBIOLOGY | HISTOPATHOLOGY
 COMPLETE HEMATOLOGY | SEMEN ANALYSIS



LIFE CARE DIAGNOSTIC CENTRE

D.D. Puram, Stadium Road, Bareilly | Mob. 7310875792, 8923560226

Name Mrs. ROOPA GUPTA
Ref. By MEDI-WHEEL
Age/Sex 54 Yrs. F

Patient Id 2308123002
Receiving On 12/08/2023
Reporting on 19/08/2023

Investigation COMPLETE HAEMOGRAM, LIPID PROFILE, RFT, LFT, B.GR, Rh, HB A1C, Sug F,
SUGAR PP, BUN, URINE ROUTINE & MICR., UR. ALB/CR. RATIO, PAP SMEAR.

Test Name	Value	Unit	Normal Value
VLDL	28.58	mg/dL	4.7 - 22.1
LDL CHOLESTEROL DIRECT	100.62	mg/dL	63.0 - 129.0
TOTAL CHOLESTEROL/HDL RATIO	3.182		0.0 - 4.97
LDL / HDL CHOLESTEROL RATIO	1.7		0.00 - 3.55
<u>KIDNEY FUNCTION TEST (RFT)</u>			
BLOOD UREA	29.63	mg /dl	15.0 - 40.0
SERUM CREATININE	0.83	mg/dL	0.5 - 1.4
SERUM URIC ACID	4.61	mg%	2.4 - 6.2
SODIUM	139.6	mEq/L	136.0 - 149.0
POTASSIUM	3.69	mEq/L	3.5 - 5.5
<u>LIVER FUNCTION TEST (LFT)</u>			
BILIRUBIN TOTAL	0.89	mg/dl	0 - 1.0
CONJUGATED (D. Bilirubin)	0.21	mg/dl	0.00 - 0.25
UNCONJUGATED (I.D. Bilirubin)	0.68	mg/dl	0.00 - 0.70
TOTAL PROTEIN	7.12	gm/dl	6.6 - 8.3
ALBUMIN	3.69	gm/dl	3.4 - 4.8
GLOBULIN	3.43	gm/dl	2.3 - 3.5
A/G RATIO	1.076		
SGOT	29.6	IU/L	0 - 40
SGPT	22.51	IU/L	0.0 - 40.0
ALKALINE PHOSPHATASE IFCC Method	84.96	U/L	35.0 - 104.0
GAMMA GT	36.5	IU/L	6.0 - 42.0
LFT INTERPRET			

Fully Computerized Diagnostic Lab

This is a pathological opinion, not the diagnosis
Kindly correlate clinically

Not Valid for Medico Legal Purpose

SEROLOGY | BIOCHEMISTRY | MICROBIOLOGY | HISTOPATHOLOGY
COMPLETE HEMATOLOGY | SEMEN ANALYSIS



LIFE CARE DIAGNOSTIC CENTRE

D.D. Puram, Stadium Road, Bareilly | Mob. 7310875792, 8923560226

Name Mrs. ROOPA GUPTA
Ref. By MEDI-WHEEL
Age/Sex 54 Yrs. F

Patient Id 2308123002
Receiving On 12/08/2023
Reporting on 19/08/2023

Investigation COMPLETE HAEMOGRAM, LIPID PROFILE, RFT, LFT, B.GR, Rh, HB A1C, Sug F,
SUGAR PP, BUN, URINE ROUTINE & MICR., UR. ALB/CR. RATIO, PAP SMEAR.

Test Name	Value	Unit	Normal Value
-----------	-------	------	--------------

BIOCHEMISTRY

BLOOD SUGAR FASTING	134.2	mg/dl	60 - 100
URINE SUGAR FASTING	(+)		NIL
BLOOD SUGAR PP	235.6	mg/dl	70 - 140
BLOOD UREA NITROGEN (BUN)	13.846	mg%	6.0 - 20.0

PAP SMEAR

Adequate cervical smears comprising of sheets of intermediate squamous epithelial cells and few endocervical cell clusters.

Minimal background inflammation is present and epithelial cells are well preserved.

No Trichomonas or candida noted.

No evidence of dysplasia or neoplasia seen in smears examined.

IMPRESSION : CERVICAL SMEAR WITHIN NORMAL LIMITS.

**** End Of Report ****

Fully Computerized Diagnostic Lab

*This is a pathological opinion, not the diagnosis
Kindly correlate clinically*

Page 3 of 3

SEROLOGY | BIOCHEMISTRY | MICROBIOLOGY | HISTOPATHOLOGY
COMPLETE HEMATOLOGY | SEMEN ANALYSIS

Dr. PANKAJ TRIPATHI
MBBS, MD (PATHOLOGIST)
GOLD MEDALIST

Not Valid for Medico Legal Purpose



LIFE CARE DIAGNOSTIC CENTRE

D.D. Puram, Stadium Road, Bareilly | Mob. 7310875792, 8923560226

Name Mrs. ROOPA GUPTA
Ref. By MEDI-WHEEL
Age/Sex 54 Yrs. F

Patient Id 2308123002
Receiving On 12/08/2023
Reporting on 19/08/2023

Investigation COMPLETE HAEMOGRAM, LIPID PROFILE, RFT, LFT, B.GR, Rh, HB A1C, Sug F,
SUGAR PP, BUN, URINE ROUTINE & MICR., UR. ALB/CR. RATIO, PAP SMEAR.

Test Name	Value	Unit	Normal Value
-----------	-------	------	--------------

HAEMATOLOGY

BLOOD GROUP ABO

"O"

RH TYPING

POSITIVE

HB A1C

6.96 %

EXPECTED VALUES :-

Metabolically healthy patients	=	4.8 - 5.5 % HbA1C
Good Control	=	5.5 - 6.8 % HbA1C
Fair Control	=	6.8 - 8.2 % HbA1C
Poor Control	=	>8.2 % HbA1C

REMARKS:-

In vitro quantitative determination of HbA1C in whole blood is utilized in long term monitoring of glycemia

The HbA1C level correlates with the mean glucose concentration prevailing in the course of the patient's recent history (approx - 6-8 weeks) and therefore provides much more reliable information for glycemia monitoring than do determinations of blood glucose or urinary glucose.

It is recommended that the determination of HbA1C be performed at intervals of 4-6 weeks during Diabetes Mellitus therapy.

Results of HbA1C should be assessed in conjunction with the patient's medical history, clinical examinations and other findings.

**** End Of Report ****

Dr. PANKAJ TRIPATHI
MBBS, MD (PATHOLOGIST)
GOLD MEDALIST
Not Valid for Medico Legal Purpose

Fully Computerized Diagnostic Lab

This is a pathological opinion, not the diagnosis
Kindly correlate clinically

Page 1

SEROLOGY | BIOCHEMISTRY | MICROBIOLOGY | HISTOPATHOLOGY
COMPLETE HEMATOLOGY | SEMEN ANALYSIS



LIFE CARE DIAGNOSTIC CENTRE

D.D. Puram, Stadium Road, Bareilly | Mob. 7310875792, 8923560226

Name Mrs. ROOPA GUPTA
Ref. By MEDI-WHEEL
Age/Sex 54 Yrs. F

Patient Id 2308123002
Receiving On 12/08/2023
Reporting on 19/08/2023

Investigation COMPLETE HAEMOGRAM, LIPID PROFILE, RFT, LFT, B.GR, Rh, HB A1C, Sug F,
SUGAR PP, BUN, URINE ROUTINE & MICR., UR. ALB/CR. RATIO, PAP SMEAR.

Test Name	Value	Unit	Normal Value
-----------	-------	------	--------------

URINE EXAMINATION TEST

PHYSICAL EXAMINATION

QUANTITY	10	ml.	
COLOUR	PALE YELLOW		
TRANSPARENCY	CLEAR		
SPECIFIC GRAVITY	1.020		
PH	6.5		

CHEMICAL EXAMINATION

ALBUMIN	NIL		
REDUCING SUGAR	(+)		

MICROSCOPIC EXAMINATION

PUS CELLS	2-4	/HPF	
RBC'S	NIL	/HPF	
CASTS	NIL		
CRYSTALS	NIL		
EPITHELIAL CELLS	1-2	/HPF	
BACTERIA	NIL		
OTHERS	NIL		

ALBUMIN CREATINE RATIO SPOT

SPOT URINARY ALBUMIN:CREATININE RATIO: 0.03

URINARY MICROALBUMIN: 104 mgm/l

Fully Computerized Diagnostic Lab

*This is a pathological opinion, not the diagnosis
Kindly correlate clinically*

Page 2

Not Valid for Medico Legal Purpose

SEROLOGY | BIOCHEMISTRY | MICROBIOLOGY | HISTOPATHOLOGY
COMPLETE HEMATOLOGY | SEMEN ANALYSIS



LIFE CARE DIAGNOSTIC CENTRE

D.D. Puram, Stadium Road, Bareilly | Mob. 7310875792, 8923560226

Name Mrs. ROOPA GUPTA
Ref. By MEDI-WHEEL
Age/Sex 54 Yrs. F

Patient Id 2308123002
Receiving On 12/08/2023
Reporting on 19/08/2023

Investigation COMPLETE HAEMOGRAM, LIPID PROFILE, RFT, LFT, B.GR, Rh, HB A1C, Sug F,
SUGAR, PP.BUN, URINE ROUTINE & MICR., UR. ALB/CR. RATIO, PAP SMEAR.

Test Name	Value	Unit	Normal Value
URINARY CREATININE:	04	mgm/dl	

REMARKS:

In diabetes, involvement of the kidney can result in persistent proteinuria (Kimmelstein-Wilson Syndrome, Diabetic Intercapillary Glomerulosclerosis). Microalbuminuria is proteinuria that is above normal but which is below the level detected by urine dipsticks. Diabetic patients with microalbuminuria tend to have progression of their disease with cardiovascular and end-stage renal complications.

Interpretation:

normal: < 0.01

microalbuminuria: 0.02 to 0.2

nephropathy: > 0.2

a ratio ≥ 3.5 correlates with an albumin excretion rate of ≥ 30 g/minute

**** End Of Report ****

Fully Computerized Diagnostic Lab

*This is a pathological opinion, not the diagnosis
Kindly correlate clinically*

Dr. PANKAJ TRIPATHI
MBBS, MD (PATHOLOGIST)
GOLD MEDALIST
Not Valid for Medico Legal Purpose

SEROLOGY | BIOCHEMISTRY | MICROBIOLOGY | HISTOPATHOLOGY
COMPLETE HEMATOLOGY | SEMEN ANALYSIS



LIFE CARE DIAGNOSTIC CENTRE

D.D. Puram, Stadium Road, Bareilly | Mob. 7310875792, 8923560226

Name Mrs. ROOPA GUPTA
Ref. By MEDI-WHEEL
Age/Sex 54 Yrs. F

Patient Id 2308123002

Receiving On 12/08/2023

Reporting on 19/08/2023

Investigation COMPLETE HAEMOGRAM, LIPID PROFILE, RFT, LFT, B.GR, Rh, HB A1C, Sug F,
SUGAR PP, BUN, URINE ROUTINE & MICR., UR. ALB/CR. RATIO, T3, T4, TSH, PAP SMEAR,

Test Name	Value	Unit	Normal Value
-----------	-------	------	--------------

IMMUNOLOGY

T3	72.36	ng/ml	60 - 181
T4 Chemiluminescence	5.13	ug/dl	4.5 - 10.9
TSH Chemiluminescence	0.175	uIU/ml	

REFERENCE RANGE

PAEDIATRIC AGE GROUP

0-3 DAYS	1-20	ulu/ml
3-30 DAYS	0.5 - 6.5	ulu/ml
1 MONTH - 5 MONTHS	0.5 - 6.0	ulu/ml
6 MONTHS - 18 YEARS	0.5 - 4.5	ulu/ml
ADULTS	0.35 - 5.50	ulu/ml

Note: TSH levels are subject to circadian variation, rising several hours before the onset of sleep, reaching peak levels between 11 pm to 6 am. Nadir concentrations are observed during the afternoon. Diurnal variation in TSH level approximates $\pm 50\%$, hence time of the day has influence on the measured serum TSH concentration.

**** End Of Report ****

Dr. PANKAJ TRIPATHI
MBBS, MD (PATHOLOGIST)
GOLD MEDALIST
Not Valid for Medical Legal Purpose

Fully Computerized Diagnostic Lab

*This is a pathological opinion, not the diagnosis
Kindly correlate clinically*

Page 1 of 1

SEROLOGY | BIOCHEMISTRY | MICROBIOLOGY | HISTOPATHOLOGY
COMPLETE HEMATOLOGY | SEMEN ANALYSIS